# JOURNAL
# GRAND LODGE OF ILLINOIS
# 1912

THE UNIVERSITY

OF ILLINOIS

LIBRARY

366.3
I16
1912

LIBRARY
OF THE
UNIVERSITY OF ILLINOIS

W. A. Hubbard

Grand Representative,
Carrollton.

I. O. O. F.

# PROCEEDINGS

OF THE

# GRAND LODGE

OF ILLINOIS

AT ITS

## Seventy-Fifth Annual Session

HELD AT

PEORIA

NOVEMBER 19, 20, 21, 1912

---

SPRINGFIELD:
PUBLISHED BY THE GRAND LODGE
1912

3663
36
1912

# OPENING PROGRAM

Shrine Temple, Peoria, Ill.

Tuesday, November 19, 1912, 7:00 O'Clock P. M.

J. J. Crowder, Grand Marshal, Chairman.

INVOCATION—Rev. Thos. Hines, Past Grand Chaplain.

SONG—"Illinois."

Chas. S. Burdick, of Peoria.

ADDRESSES OF WELCOME.

WELCOME—On behalf of the City.

Hon. E. N. Woodruff, Mayor of Peoria.

WELCOME—On behalf of the Order.

Brother S. P. Archer, Past Grand Chaplain.

MUSIC—Chadwick Brothers Quartette.

RESPONSES.

Hon. W. A. Hubbard, Grand Master.

E. S. Conway, Past Grand Sire.

MUSIC—"America."

Journal of Proceedings of the Seventy-Fifth Annual Session

OF THE

# Grand Lodge of the State of Illinois

of the Independent Order of Odd Fellows

Tuesday, November 19, 1912

SHRINE TEMPLE, PEORIA, ILL.

Tuesday, November 19, 1912, 7:00 o'clock p. m.

THE GRAND LODGE OF THE STATE OF ILLINOIS OF THE INDEPENDENT ORDER OF ODD FELLOWS was called to order by Grand Master William A. Hubbard.

Upon call of the roll, Grand Officers were found present as follows:

WM. A. HUBBARD.....Grand Master
JOHN E. JENNINGS.....Deputy Grand Master
WARREN C. DARNALL.....Grand Warden
JOHN H. SIKES.....Grand Secretary
THOS. B. NEEDLES.....Grand Treasurer
E. R. SAYLER, P.G.M.....Grand Representatve
JAMES EWING DAVIS, P.G.M.....Grand Representative
REV. H. H. PETERS.....Grand Chaplain
JOHN J. CROWDER.....Grand Marshal
O. H. RICHARDS.....Grand Conductor
C. A. ROBBINS.....Grand Guardian
PHIL S. WILCHER.....Grand Herald
H. M. BLOOD.....Chief of Ex. and Inst.

29Ja13
28Ja13
228270

The Grand Secretary reported a quorum of Representatives in attendance.

The Grand Marshal reported all correct.

The Opening Ode was sung, and the Grand Chaplain offered prayer.

The Deputy Grand Master, by order of the Grand Master, then proclaimed the Grand Lodge open for the transaction of business.

The Grand Sacretary commenced the reading of the Proceedings of the Session of 1911 when

Bro. Joseph P. Ellacott of No. 416 moved that the further reading be dispensed with and that the Proceedings be approved as read.

The printed Reports of the Grand Lodge Officers were received, and were referred to a Special Committee for analysis and the distribution of the matters therein to appropriate committees or other disposition thereof.

The Grand Master announced appointments as follows:

*Assistants to the Grand Guardian*—J. H. Byers, No. 886; W. H. Parsons, No. 342; Geo. O. Wise, No. 6; John C. Gruber, No. 534; G. E. Teagarden, No. 408.

*Assistants to the Grand Marshal*—John W. Rea, No. 724; J. W. Beatty, No. 342; J. W. Priddy, No. 67; A. C. Egbert, No. 234; Jacob Keubler, No. 871; Frank A. Lind, No. 799; M. Lemon, No. 277; Ira Phillips, No. 322; George M. Chapman, No. 189; I. C. Abney, No. 504; H. R. Smith, No. 442; W. R. Helton, No 59; W. E. Hanley, No. 575; H. G. Carlock, No. 938; Fred A. Rice, No. 327; Thomas Meyers, No. 191; S. V. Kincaid, No. 652; John H. Shelton, No. 374; E. L. Lampitt, No. 48; Arthur G. Seeley, No. 448; Elmer E. Roberts, No. 41; John J. Bolen, No. 291; Arthur Davis, No. 771; C. F. Schoenberg, No. 959; A. C. Neal, No. 246; A. T. Short, No. 44; Frederick Kempster, No. 1004; G. H. Hubbard, No. 454.

*Committee on Analysis and Distribution*—Chas. S. Harris, P.G.M., No. 478; Fred B. Merrills, P.G.M., No. 650; Jno. J. Brown, P.G.M., No. 122; James Ewing Davis, P.G.M., No. 450; Owen Scott, P.G.M., No. 186; Geo. F. Koester, No. 601; Oscar D. Olson, No. 361; Chester M. Turner, P.G.R., No. 199; Dr. C. A. Young, No. 696; A. Otis Arnold, No. 12; J. W. Jackson, No. 27; J. A. Giberson, No. 1; J. P. Ellacott, No. 416; Frank McClintock, No. 35; Dr. H. M. Ludwig, No. 362; Geo. F. Howard, P.G.M.

*Custodian*—C. E. Wright, No. 21.

*Messenger for Grand Master*—A. H. Gardner, No. 192.

*Messengers*—Charles F. McClure, No. 158; Matthias Blumle, No. 196.

*Official Reporter*—E. H. Taylor, No. 717.

The Grand Secretary announced appointments as follows:

*Assistant to the Grand Secretary*—Fred D. Silloway, No. 465.

*Messenger for Grand Secretary*—H. A. Raney, No. 465.

*Journal Clerk*—H. J. Reeziger, No. 488.

*Custodian of the Secret Work*—H. M. Blood, No. 645.

## DOCUMENT NO. 1.

First report, by Brother J. A. Giberson, of No. 1.

*To the Grand Lodge of the State of Illinois, I. O. O. F.:*

Your Committee on Credentials would respectfully report as follows:

That they have examined the credentials of Representatives-elect of the several Lodges, find the following correct, and recommend that the Brothers named be admitted to seats in this body as Representatives:

For the full term of two years—

4 A. B. Williamson.
6 A. C. Low.
8 Fred Strohm.
10 Geo. Griebenow.
12 J. H. Steiner.
14 L. B. Felt.

16 E. H. Kinney.
18 Geo. Trenhenschuh.
20 C. B. Shauk.
22 Jos. Weigselbaum.
24 Frank E. Barnes.
26 G. A. Ross.
28 T. W. Kinsey.
30 Henry Brinkman.
32 Geo. Skelton.
34 W. D. Morrow.
36 J. W. Schulte.
38 Orlando Johnson.
40 J. F. Berzelle.
42 Fred Kelly.
44 A. T. Short.
46 Geo. W. Mahler.
48 E. F. Lampitt.
50 Sherman Myers.
52 Geo. F. Gerlach.
54 Jno. H. Ferrell.
56 W. E. McRady.
58 Henry Grote.
60 Jno. O. Baymuller.
62 Alonzo Strader.
64 Edw. Pearce.
66 Hiram Wilkins.
68 Orland Virgen.
70 Jno. E. Coultas.
72 A. A. Thoroman.
74 F. E. Spencer.
76 J. A. Powell.
78 Daniel Young.
80 Thos. C. Stobbs.
82 Howard B. Rentschler.
84 Jacob Oberling.
86 Eugene Lafont.
88 A. M. Jenkins.
90 L. H. Linn.
92 J. H. McFadden.
94 Clyde Myers.
96 J. H. Baker.
98 Roy H. Johnson.
100 C. A. Wever.
102 Henry Pharres.
104 H. O. Graham.
106 Jno. N. McCain.
108 Henry Carl.
110 H. G. Lovelock.
112 Joel Onion.
114 W. L. Draper.
116 W. T. Madlem.
118 James E. Taylor.
120 W. G. Hill.
122 W. W. Shank.
124 P. W. Bussard.
126 O. L. Hurley.
128 W. D. Lester.
130 J. L. McCann.
132 Reynold Gardner.
134 Pomeroy Cook.
136 Frank Shelton.
138 F. B. Warfel.
140 Axel Anderson.
142 C. G. Hanawalt.
144 D. C. Brown.
146 T. B. Hoyt.
148 O. A. Morrow.
150 C. C. Keam.
152 J. D. Allen.
154 Dwight Jones.
156 Gust Carlson.
158 W. H. Chase.
160 P. C. Hansen.
162 N. J. Ryan.
164 T. J. Bahwell.
166 Uffey Wieties.
170 J. E. Wells.
172 Jos. Dobbs.
174 Elmer E. LeFevre.
176 Chas. A. Dreher.
178 Edgar E. Rhodes.
180 O. F. Scherer.
182 W. J. Wever.
184 E. D. Blair.
186 A. E. Weiss.
188 Leon Hund.
190 Willis H. Blackman
192 F. J. Hoover.
194 R. H. Pilson.
196 Lyman Andrews.

198 H. D. M. Bennett.
200 James Dean.
204 Saml. Casby.
206 Edw. Mitchell.
208 Jno. S. Gilbert.
210 James A. Allen.
212 W. C. Sidford.
214 A. B. Chadwick.
216 A. C. Lowry.
218 S. D. Saltzgiver.
220 E. Williams.
222 Chas. H. Hudson.
224 S. B. Ward.
226 C. S. Paterson.
228 F. A. Oakes.
230 A. M. Peterson.
232 W. D. Davidson.
234 A. C. Egbert.
236 G. C. McIntyre.
238 Chas. Johnson.
240 J. Parker Smith.
242 Jos. F. Leatherman
244 James Ough.
246 A. C. Neal.
248 J. D. McGill.
250 Wm. T. Joccard.
252 Robt. A. Roloff.
254 W. B. Kracht.
256 C. A. Foster.
258 Ernest Griebel.
260 E. S. Higgs.
262 Guy C. Louderback.
264 C. A. McCord.
266 Warren J. Longsdon.
268 W. F. Clark.
270 James Baird.
274 W. T. Bowman.
276 A. J. Taylor.
278 W. X. Carley.
280 Frank Field.
282 Jesse T. Gibbs.
284 W. Jones.
286 Emil Pfeifer.
288 Wm. E. Swain.
290 C. L. Hollenback.
292 Geo. A. Kerr.
294 E. G. Davisson.
296 W. R. Watts.
298 James W. Barrett.
300 E. S. McGaughey.
302 J. F. Parlier.
304 R..R. Petty.
308 C. W. Slyter.
310 Frank McMillen.
312 Fred H. Gehr.
314 Harve Matthew.
316 A. L. Hank.
318 W. C. Jones.
320 F. A. Butler.
322 Ira Phillips.
324 W. L. Hathaway.
328 H. H. Burt.
330 Thos. W. Patterson.
332 R. P. Barnard.
334 F. J. Maisch.
336 Moses Morey.
338 Fred C. Hartleb.
340 W. H. Gilliam.
342 Joseph W. Beatty.
344 Harry Eaton.
346 C. S. Hyett.
348 Jno. W. Cherry.
350 Oliver Lindberg.
352 James W. West.
354 H. W. Linhart.
356 Jas. O. Parker.
358 J. M. Miner.
360 Wm. Gruenwold.
362 Harry Baird.
364 G. N. Hoover.
366 Jno. C. Hauter.
368 Z. A. Edwards.
370 N. C. Dixon.
372 C. D. Confer.
374 Jno. H. Sholten.
376 U. McHees.
378 Hugh Patterson.
380 L. Frank.
382 Andrew Buchan.
384 E. McGilton.

386 Monroe Hess.
388 Fred Ehrhardt.
390 Martin Gebhardt.
392 Jesse A. Burkett.
394 J. R. Walker.
396 C. L. Hampton.
398 J. Kramer.
400 Oren Orendorff.
402 W. H. Kruealin.
406 G. M. Devereaux.
408 Swan Olson.
410 J. O. Ward.
412 S. S. Taylor.
414 W. A. McClure.
416 Geo. B. Parkins.
418 Victor E. Nelson.
422 Louis Dober.
426 J. W. Schmidt.
428 E. B. Slutz.
430 Edw. Williams.
432 Fred Brauch.
434 W. F. Graves.
436 J. H. Gibbons.
438 C. Z. Carnahan.
440 Jas. B. Muir.
442 H. R. Smith.
444 Elias W. Bailey.
446 C. A. Swanson.
448 W. H. Haynes.
450 W. L. Rudd.
452 J. S. Gunther.
454 G. H. Hubbard.
456 F. O. Anderson.
458 Jno. Hoff.
460 Geo. W. Smith.
462 A. N. Brown.
464 Charles S. Allen.
466 Edw. J. McPhillips.
468 A. W. Tarr.
470 James Snyder.
472 Henry S. Lamb.
474 Joseph Kopf.
476 Albert Pepperdine.
478 W. E. Coffman.
480 R. O. Frohman.
482 J. E. Frazier.
484 Geo. H. Barton.
486 C. S. Shelton.
488 Martin J. Lewis.
490 Thos. Dunlop.
492 F. W. Button.
494 Moses Pennell.
496 Ben. Richerson.
498 Geo. Teeters.
500 C. B. Loveless.
502 J. D. Miller.
504 I. C. Abney.
506 Arno T. Roner.
508 Elwood Beeman.
510 D. R. McLaughlin.
512 O. C. Maze.
514 W. C. Stuckley.
516 E. C. Fitzgerald.
518 R. D. Streeter.
520 W. H. Morgan.
522 Geo. A. McLeaf.
524 J. W. Whitacre.
526 Otto Lundgren.
528 J. O. Ragains.
532 Walter C. Volk.
534 Ed. Clow.
536 Goodrich Salzman.
538 E. F. Carrigan.
540 J. Henry Debus.
542 L. B. Miller.
544 Wiley M. Blount.
546 G. F. Beecher.
548 Merrian Laramore.
550 Stephen Estop.
554 Ben. L. Mudd.
556 D. W. Dillman.
558 I. N. Jones.
560 E. H. Bishop.
562 Jas. A. LeBlanc.
564 B. W. Neel.
556 J. O. Templeton.
568 H. L. Moreland.
570 W. W. Lain.
572 Orie Fountain.
574 Henry Lempke.

576 James W. Grider.
578 C. D. Rambler.
580 C. C. Comstock.
582 W. J. Vaugh.
584 David W. Omin.
588 D. M. Fullmer.
590 Leslie Crosse.
592 Wm. F. Smith.
596 Jasper A. Smith.
598 H. L. Freed.
600 Reuben Herrod.
602 A. G. Rich.
604 Chas. Wade.
608 Saml. R. Wright.
612 Frank Lehman.
614 Jno. L. Demongin.
616 James Burkshire.
618 Wm. Hilton.
620 Wm. Amons.
622 Edw. M. Brown.
624 James F. Normand.
626 Earl Pierson.
628 R. W. Stover.
630 Frank Fucik.
632 Geo. H. Haskins.
634 N. H. Neeper.
636 I. S. McGee.
638 Sam. P. Smith.
640 J. Ernest Eyrich.
642 Ira E. Schnur.
644 C. C. Hall.
646 Geo. W. Swank.
648 W. H. Kraft.
650 F. A. Gooch.
652 S. V. Kincaid.
656 L. E. Pope.
658 Jno. Braje.
660 Wm. Cellarius.
662 Harold A. Rott.
664 J. Frank Dye.
666 H. Stewart.
668 B. H. Reichelderfer.
670 R. B. Murfin.
672 F. W. Meisenheimer.
674 Casper E. Tilton.
676 H. E. Minton.
678 A. S. Mathew.
680 Ferd Flader, Jr.
684 C. E. Peterson.
686 Geo. P. Wilson.
688 Elmer Magee.
690 J. L. Sweazy.
692 Jas. E. Jenkins.
694 Noble S. Songer.
696 C. A. Young.
698 Otto A. Fraelig.
700 Jesse Malott.
702 H. A. Bruno.
704 P. L. Paulus.
706 Harvey Bechtol.
708 A. G. Smith.
710 Zina Breeze.
712 Ross Starwalt.
714 Chas. D. Hoyt.
716 Hugo Filippi.
718 L. F. Wentzel.
720 J. C. Freeman.
722 Chas. Wolfe.
724 Jno. W. Rea.
726 Jas. J. Berry.
728 W. T. Watt.
730 H. H. Ream.
732 Lewis Leipold.
734 Otto Johnson.
736 Spencer Bonnell.
738 R. S. Sharp.
740 J. B. Sonders.
742 L. L. Clayton.
744 Jno. Q. Andrews.
746 S. B. VanNess.
748 Sam. Swicker.
750 Delbert Austin.
752 Geo. H. Day.
754 J. A. Hutton.
756 Jno. Mueller.
758 C. E. Berry.
760 J. Beckett.
764 H. R. Storm.
766 A. R. Harris.
768 Kline Shipman.

770 D. A. Kunkel.
772 Chas. A. Turner.
774 J. C. Dodds.
776 H. L. Puffer.
778 Frank Claus.
780 W. D. Chambers.
782 D. H. Chapman.
784 E. F. Peel.
786 F. S. Wells.
788 James H. Prosise.
790 Gus Dillman.
792 Geo. M. Kincaid.
794 Thos. Ogden.
796 Reason Alkire.
798 Allen Smith.
800 C. B. Bartlett.
804 Jno. Holeman.
806 Oscar Burkman.
808 M. C. Jensen.
810 .....
812 E. K. Lindstrom.
814 Jno. W. Grow.
816 Wm. Thompson.
818 A. H. Pearson.
820 P. Beauchamp.
822 Robert Goldman.
824 R. A. Frayser.
826 J. F. Spencer.
828 F. W. Hooper.
830 A. G. Davis.
832 W. E. Hull.
834 Newman Potter.
836 Jno. M. England.
838 H. Drueker.
840 J. R. Smith.
842 Wm. Noble.
844 Jno. Mensendick.
846 W. L. Brewer.
848 James Smith, Sr.
850 F. W. Kirts.
852 E. O. Jelf.
854 Chas. Adams.
856 Edw. C. Groff.
858 Fred J. Wemple.
860 J. R. Livesay.
862 Jno. Moroff.
864 Frank H. Worrell.
866 C. B. Vandercook.
868 Robt. Robertson.
870 Chas. Anderson.
874 F. E. Dodds.
876 T. J. Day.
878 Chas. J. Griesemer.
880 E. Daehm.
884 Lewis C. Stewart.
886 M. H. Carr.
888 Jno. Robinson.
890 F. P. Timmerman.
892 E. E. Adams.
894 J. W. Huppert.
896 James M. Newburn.
898 W. A. Davis.
900 Geo. Blackburn.
902 Chas. Seybold.
904 G. W. Harvill.
906 M. H. Glasford.
908 C. W. Larsen.
910 H. G. Hall.
912 Oscar Middlekouff.
914 D. Strauser.
916 W. L. Chrystal.
918 F. M. Davis.
920 R. C. Cox.
922 J. R. Swearinger.
924 J. J. Willett.
926 L. M. Garner.
928 Thos. Grathwell.
930 H. W. Becker.
932 J. S. Lambert.
934 Jas. C. McDowell.
936 Jno. W. Crawford
938 H. G. Carlock.
940 C. E. Market.
942 Ellis Panky.
944 J. T. Lancester.
946 B. L. Hill.
948 Eugenis Pecori.
950 L. A. Tracy.
952 W. F. McDonald
954 W. S. Graham.

956 Wm. Newton.
958 Harvey Britton.
960 Louis Brown.
962 Clyde McAllister.
964 Jno. J. Markey.
966 C. A. Strebin.
968 Marion C. Blacker.
970 Roy Arnold.
972 M. P. Williams.
974 Fred Lownes.
976 F. W. Edwards.
980 Henry T. Donaldson.
982 Robt. M. Taylor.
984 A. C. Reynolds.
986 W. M. Somers.
988 Jos. W. Greeg.
990 Geo. W. Rouse.
992 Isaac A. Hughey.
994 Frank C. Taylor.
996 J. A. Long.
998 J. L. Cullberth.
1000 Frank S. McCreary.
1002 M. A. Bell.
1004 Frederick Kempster.
1006 Albert Davis.
1008 A. S. Knight.
1010 W. E. Mick.
1012 Henry S. Leeper.
1014 Richard C. Taylor.
1016 Jno. M. Cowsert.
1018 Geo. S. White.
1020 Wm. A. Cox.
1022 David Wiener.
1024 S. B. Harris.
1026 Jos. Goetzinger.

For one year, to fill vacancies—

5 Edw. Jeffery.
27 H. J. Frenzel.
31 Theodore Vandemark.
33 Wm. T. Unger.
49 Winfield Brownlow.
51 Geo. T. Staton.
75 H. B. Foster.
97 Frank Diager.
89 Wm. Norman.
99 Jay C. Sexton.
119 L. N. Staats.
121 N. Z. Reinbach.
129 James Gordon.
131 Chas. Baldwin.
139 W. J. Lee.
147 J. Henry Gudgel.
169 Lewis G. Stilwell
173 H. E. Blake.
175 Fred Timoney.
179 G. J. Goetsch.
203 H. H. Simmons.
201 Jno. A. Fraudin.
205 N. M. Everett.
233 J. V. Crider.
235 James Chism.
259 W. L. Cooley.
265 W. Cutright.
269 Thos. W. Cook.
271 Albert C. Ebert.
287 Chas. Beringer.
289 A. B. Stewart.
313 Robert H. Fields.
321 A. L. Mason.
343 Geo. W. Gurley.
361 Otto V. Olson.
363 G. N. Baugher.
379 Elmer Rudd.
381 Wm. Yount.
393 J. A. Maxwell.
395 I. H. Hammond.
397 D. S. Combs.
401 Arthur Hunt.
421 J. E. Deterding.
431 Emil Hermann.
425 Thos. F. Hazel.
429 Jacob Meyer.
433 W. L. Burks.
443 W. McGuire.
455 A. J. Palmer.
457 Frank T. Perkins.

463 G. E. Flarey.
465 W. A. Worthington.
469 V. D. Chilcote.
489 L. M. Morris.
493 J. F. Reaves.
495 W. H. Steen.
497 Jno. L. Ellis.
505 L. C. Dartt.
517 M. L. Roberts.
513 Martin N. Nelson.
519 Frank Martinec.
523 E. F. Brown.
537 Fred C. Johnson.
551 Mike McDermott.
555 F. M. Aldridge.
575 G. C. Leiferman.
563 Wm. M. Givens.
579 C. E. Gerard.
589 A. T. Killion.
599 Scott Henshaw.
601 Frank Wickens.
619 Jno. J. Bolz.
621 H. W. Holifield.
623 J. C. Schiller.
625 Jno. Elkins.
633 Wiley Ashbaugh.
635 J. W. Whitehead.
641 Anderson Hatton.
651 H. M. Reisner.
653 H. H. Barnes.
655 J. O. Grandon.
661 I. N. Martin.
663 Wm. H. Howell.
665 Leopold Hilb.
675 J. O. F. Johnson.
685 Thos. Booth.
695 Arthur Reeves.
707 Wm. J. Bruns.
711 S. J. Baxter.
731 L. C. Penninger.
725 Rufus Milam.
773 Lewis Alexander.
821 B. F. Brownfield.
817 A. H. L'Hommedieu.
835 Ivy Morgan.
847 H. A. Walstead.
855 O. F. Grindstaff.
861 Luther Moody.
869 P. S. Workman.
877 Henry Worman
885 J. W. Wohlford.
887 E. R. Yohe.
889 Jno. Planitzer.
891 R. C. Kent.
907 Robert Beck.
923 A. E. Morris.
929 E. J. Johnson.
937 W. L. Funkhouser.
939 Philip Schroett.
941 J. F. Brawley.
943 T. E. Graham.
961 Arthur Askew.
945 David Newbury.
955 Daniel W. Shire.
967 Wm. G. Stoltz.
969 Jas. L. Grimes.
973 Albert Carver.
1003 Geo. W. Bassett.
1009 B. F. Watts.
1013 W. A. Dilley.
1015 Chas. A. Parry.
1017 F. E. Tanner.
1019 F. M. Brown.
1021 D. Bodamer.
1023 Frank Loer.

## DOCUMENT NO. 2.

Second report, by Bro. J. E. Taylor, of No. 118.

*To the Grand Lodge of the State of Illinois, I. O. O. F.:*

Your Committee on Credentials would respectfully report as follows:

That we have examined the credentials of the following named Brothers entitled to receive the Grand Lodge Degree:

558 S. C. Payton.
889 John Krotz.
155 Thos. G. Scott.
861 Edward Dever.
861 T. C. Tutwiler.
107 C. W. Miller.
107 David Johnston.
253 C. O. Nelson.
188 W. R. Stearns.
1006 C. H. McMillan.
371 N. A. Bryan.
199 John Otterstrom.
199 August S. Hull.
133 Ross Rickards.
291 Fred Roberts.
408 H. F. Reed.
249 C. J. Sheraden.
95 Simon Hoffman.
107 Charles Rogers.
290 R. C. Vance.
15 R. M. Kingsland.
152 E. W. Sweetnam.
15 L. C. Garrison.
546 Max Schultz.
109 C. E. McNeil.
109 W. A. Miles.
109 Wm. Muzzy.
109 R. T. Allin.
681 Gus Weddersven.
749 J. H. Crowder.
412 E. A. Payne.
565 E. L. Kinter.
290 J. G. Bock.
408 F. E. Kelly.
322 J. M. Gutridge.
724 Willis L. Berringer.
579 W. H. Webster.
465 E. E. Kuhn.
311 William Hartman.
311 E. G. Reynolds.
21 J. E. Reed.
668 John Lindenfelser.
211 J. E. Rote.
585 Frank Reece.
102 George H. Waibel.
18 H. Schueter.
284 S. B. Rotramel.
799 C. R. Fagerberg.
12 J. G. Gorin.
408 E. L. Wewley.
18 Nelson Bracken.
608 George Clapper.
363 J. F. Baker.
186 L. E. Weaver.
196 Oscar Allen.
653 R. A. Nelson.
48 E. F. Habberfield.
48 Geo. Behrens.
154 Charles Johnson.
464 John A. De Boer.
145 W. W. Miller.
184 Lyman D. Cortelyou.
1012 B. F. Owens.
15 H. O. Mills.
644 F. A. Bird.
218 J. H. Merrill.
308 H. Clements.
12 J. P. Penny.
233 A. W. Burbank.
41 Herman Biecker.
597 A. H. Flowers.
80 B. W. Hughes.
887 S. J. Chapman.
265 R. K. Park.
44 George R. Henry.
874 Roy G. Brown.
178 James M. Springer.
65 Joe R. Morris.
178 James M. Springer.
65 Joe R. Morris.
342 William H. Parson.
21 Chas. W. Davis.
144 W. S. Norris.
134 S. W. McClellan.

109 L. C. Hinckle.
102 Joseph R. Waibel.
102 Fred J. Mullen.
102 H. J. McCabe.
465 Louis B. Taylor.
325 Fred Oliver.
709 Roy Leech.
57 J. W. Hiene.
962 L. E. Deppe.
835 Benj. McIntire.
746 John Wilcox.
746 Ira Crain.
746 Joseph Stubblefield.
746 Wm. O. Reed.
746 John Gibbs.
746 Geo. S. Stubblefield.
746 Thomas Lawrence.
244 R. E. Wilson.
714 Orra Wooley.
244 T. F. Miller.
418 Alfred Meis.
112 O. Parrish.
48 Thomas A. Culp.
735 Warren H. Smith.
498 F. H. Ellerman.
354 William B. Ross.
234 F. V. Addis.
333 M. C. Weaver.
333 J. H. Snider.
446 Albert Larson.
69 A. J. Schramm.
621 Joseph R. Faughn.
714 Zwingle Harvell.
571 E. E. Howard.
392 Henry Banty.
102 L. O. McKerrow.
668 W. H. H. Coker.
575 E. H. Law.
48 E. A. Lampitt.
311 Geo. J. Gittler.
93 William Malam.
925 H. I. McNeal.
664 Thos. K. Mercer.
664 Robert W. Cale.
46 E. F. Wolf.
101 G. W. N. Broome.
109 William Mirnea.
556 Daniel W. Dillman.
688 Edward Magee.

# GRAND OFFICERS' REPORTS.

## GRAND MASTER.

To the Grand Lodge of the State of Illinois:

It is again time for you to add another volume to the history of Illinois Odd Fellowship and it becomes my duty to contribute to this history my report as Grand Master for the year just closed.

One year ago you conferred upon me the highest honor you had to give. With a heart full of gratitude for this manifestation of confidence in me I entered upon the duties of the office, hoping that I might in a small measure at least prove myself worthy of this confidence. My aim has been to do my duty faithfully and well and I herewith submit my report feeling that my year's work has been one of honest effort to bring our membership a little closer to those splendid ideals of Friendship, Love and Truth.

### VACANCY FILLED.

Immediately after being installed as Grand Master I received the resignation of H. E. Makutchan, Past Grand Patriarch, and Past Grand Representative, as member of the Endowment Fund Committee. I at once appointed Brother George A. Anthony of Kewanee Lodge No. 128, to fill the vacancy.

### FIRST LETTER TO LODGES.

Carrollton, Ill., November 27, 1911.

To the Subordinate and Rebekah Lodges, I. O. O. F.—Greeting:

In addressing to you my first communication as your Grand Master, permit me first of all to express to you my appreciation of the confidence manifested in me by conferring upon me the highest honor within the gift of the Grand Jurisdiction of Illinois. Through your representatives you have selected me to lead for one year the splendid band of Brothers and Sisters of Illinois. That I may prove myself worthy of this honor and deserving of such confidence from you, will be my utmost endeavor. I sincerely hope that a review of my efforts to advance Odd Fellowship in Illinois during my administration will show that in accepting the office of Grand Master, I did it not alone for the honors of the office, but with a desire and determination to serve

you faithfully and well. Whether or not my efforts to give to the Order the highest measure of service in my power shall produce good results, I shall feel fully repaid for all the time and energy expended if, at the end of my term of office, the good brothers and sisters of Illinois can truthfully say, "he tried."

We are now beginning to make another annual edition of the history of Illinois Odd Fellowship. We should try to make this volume the brightest and the best of all now unfolded to us. When we review the splendid work of our Order we may well feel proud of past achievements, and especially may we feel proud of our own Grand Jurisdiction, which has taken its place in the front rank of Odd Fellowship. We have a right to feel proud of the fact that we have set a pace for others to follow. But we should not be content with our record, however good it may be, but profiting by experience from successful effort and aided by the enthusiasm which follows such success, we should be better equipped to make this year's history of our Order, and that of each succeeding year, brighter and better, until our Grand Jurisdiction shall stand at the head of all others not only in membership but in the practical exemplification of Friendship, Love and Truth.

### Our Membership.

The growth of our great Order has been marvelous. In 92 years, from a little band, of five we have attained a membership of nearly 1,600,000 in our Subordinate Lodges and about 400,000 members of the Rebekah branch of the Order, and yet our Order is practically in its infancy. Its future is indeed bright. The world is just beginning to take notice of the great good we are doing and is beginning to learn that Odd Fellowship has taken its place as one of the great moral, social and intellectual forces which are doing so much to elevate mankind to a higher and better plane of living. In our efforts to teach the true object of life and right living we are showing to the world that our Order is indeed a good Samaritan, promoting peace, harmony and good will among all, alleviating sorrow and suffering, bringing sunshine and happiness to take the place of clouds of sorrow and distress, and teaching the broad lesson of the Fatherhood of God and the Brotherhood of man. Our Order must continue to grow, and grow rapidly, if we are true to our principles and practice them in our every day life. The best men and women will continue, in increasing numbers, to knock at our outer door for admission that they may unite with us in our great and noble work. If you wish to grow in numbers, and in the strength and character of your membership, your Lodge and its individual members must set an example of peace, harmony and good will. You must make the community feel that your Lodge is a power for good, in that community. Unless the influence of your

Lodge is felt in elevating the community in which it exists morally, socially and intellectually, then it is not measuring up to the standard set by Odd Fellowship. Let the true principles of our beloved Order shine out with ever increasing brightness through the work and character of our members, and we will draw unto ourselves the best men and women of the land. Our membership will increase and our Order grow stronger and greater through the force of character of our membership and the good we are doing. But aside from these ever potent factors which will naturally make us gain in strength, let me urge persistent and earnest effort on the part of all Lodges and individual members to increase our membership. We want to grow in numbers, but let that growth be a healthy growth. Guard well the portals of your Lodge. Admit no one who is not worthy of our sacred obligations, and who is not deserving of the care and protection of our Order. Solicit no person to apply for membership unless you are sure that that person is possessed of a character that will stand the test imposed by Odd Fellowship. We want to increase in numbers, for "in union there is strength," provided that union is made up of the elements which make strength. We want the union of Odd Fellowship as strong as character can make it. We want it heated in the forge of undying friendship, welded on the unyielding anvil of fraternal love by the powerful and unerring hand of righteous truth, and consecrated to the principle of the universal brotherhood of man.

### Harmony and Sociability.

I sincerely hope that peace, harmony and good will will prevail in every Lodge in this jurisdiction every day of this year. Harmony and earnest, conscientious co-operation among the membership of a Lodge is absolutely essential to the growth of our great Order. We can not hope for any measure of success if we are rent by strife and discord. Be honest in your own opinions, but be ever ready to concede the same honesty to others. Be just and charitable, and be willing at all times to make, if necessary, some personal sacrifice to promote the peace and harmony of your Lodge. Also let me urge upon each Lodge the importance of promoting sociability among its members. Let us make our Lodge a strong social gathering which our members will want to attend. Sociability will do much to increase the attendance at all our Lodge meetings, and thus continually strengthen the bonds which bind us in a world wide fraternity. Each member should consider himself a committee of one on reception, to welcome each brother and sister to the Lodge meetings. Such sociability will keep out strife and discord and bring in its stead the best of fellowship.

### Degree Work.

Let me urge upon all Lodges the necessity of proficiency in degree

work. Every degree of our work is beautiful and impressive, and if any other impression is left with the candidate it is the fault of the Lodge conferring the degree. We are proud of the intrinsic beauties of the lessons of friendship, love and truth as presented in our rituals, but those beauties can not be properly unfolded to the candidate without a careful study of the interpretation of the lessons therein contained and a thorough preparation in the work of presenting that lesson. You can not make these lessons beautiful and impressive by reading the lectures and charges to the candidate. To secure the best results you must be able to do the degree work without referring to the ritual at any time. Proficiency in degree work is best attained by organizing a degree staff, and each member of the staff learning thoroughly and well the part assigned to him or her. Many Lodges now have good degree staffs and are doing splendid work. If you have none I will ask that, on the night this letter is read in your Lodge, the Noble Grand appoint a committee on degree staff, and I hope this committee will get busy at once and organize a staff and see that it begins work at the earliest possible date. You should not fail to do this, as each Subordinate Lodge will be visited later by a Director of Work, deputized by me to make such visitation, and he will expect to find a degree staff ready to receive his assistance.

### Our Homes.

We are proud, and justly so, of our Orphans' Home at Lincoln, and our Old Folks' Home at Mattoon. They are the grandest monuments to Odd Fellowship ever erected in our Grand Jurisdiction. If you never receive anything more out of the Order than the satisfaction of knowing that you are doing your part toward providing a splendid home for about 170 orphan children and 125 Odd Fellows and Rebekahs, this alone should be ample compensation for all the time, money and energy you have given to the Order. While our Grand Lodge, composed of your representatives, has always provided, and I believe always will provide, in a business like and liberal way, for all the reasonable needs of our homes, yet donations of money, clothing, provisions, books, etc., will be thankfully received at either home.

### Lodge Deputy.

The Lodge Deputy is the personal representative of the Grand Master, and I will ask each Lodge to recommend some Past Grand or Past Noble Grand for appointment as Lodge Deputy. Let me urge upon you to be careful in your selection. Kindly recommend some one who has ability and who has the confidence and respect of all the members. The Lodge Deputy should be one who attends Lodge meetings regularly and who is imbued with the proper spirit of Odd Fellowship, fair minded and just and ready at all times to assist in promoting

peace and harmony in the Lodge and to render such assistance to the Grand Master as he may from time to time require. Please make your recommendation at once and as soon as it is made fill out and return to John H. Sikes, Grand Secretary, Springfield, the enclosed blank certificate. In making your selection, I would ask that you recommend some one who will be willing to learn the unwritten work and qualify as official instructor before the expiration of his or her term of office.

### The Silver Cup.

As you are aware, the Grand Sire has offered a silver cup to the Grand Jurisdiction making the greatest gain in Subordinate Lodge membership from January 1st, 1911, to December 31st, 1911. Of course we are anxious to win this prize and we want every Lodge in the State to put forth every effort during the month of December to secure new members. Get busy at once. Work hard and earnestly, and the prize will be ours. December is a good month to begin pushing Odd Fellowship. It is the beginning of a new year for us and the proper time to arouse enthusiasm which will last during the entire winter season, when conditions are favorable for Lodge work. I earnestly request every Lodge to put forth every effort to make a gain of at least three members during the month of December. This can be easily accomplished, if the membership of each Lodge will but make a united effort. I wish each Subordinate Lodge, on the night this letter is read, to appoint a committee of three to solicit applications; but don't leave all the work of soliciting to this committee. Let each member consider himself a committee of one to secure the application of one good man before the last meeting in December. The names of all Lodges making a gain of three members or more during the month of December will be published in the Odd Fellows' Herald, and also printed in the Grand Lodge Journal for 1912. Get busy now, and the silver cup will be sure to come to Illinois.

### County Meetings.

I believe that the County Meetings held in each county during the past year have been productive of good to the Order in creating closer fraternal relations between Lodges and in awakening interest in Lodge work. It is therefore my desire to have a central meeting in each county, each meeting to be attended by some one of the Grand Officers or some one representing the Grand Master. I will ask that an executive committee, composed of one member from each Subordinate Lodge in the county, be appointed, this committee to meet at an early date and select the place to hold the county meeting, leaving the date of the meeting open for the present. I will ask that each Lodge select a member of this committee immediately, and that the representative from the Lodge having the largest membership in the county be con-

sidered chairman and call a meeting of the committee as soon as possible. This does not include Cook county.

### Fraternal Press.

Every member of the Order should desire to keep in close touch with the work that is being done throughout the State in the interest of Odd Fellowship, and I do not know of a better source of information to this end than the Odd Fellows' Herald, of Springfield. I would urge every Lodge to subscribe for this paper. In each issue I will endeavor to keep the membership posted on the work that is being done through this office. This will contain information which you would all like to know, as it will show what other Lodges are doing, and also keep you posted as to the future engagements of the Grand Master.

### Conclusion.

Again thanking you for the honor you have conferred upon me by electing me your Grand Master, and hoping that I will receive the united support of all Odd Fellows and Rebekahs through the entire State in my efforts to promote the interests of our great Order, I remain, Sincerely and fraternally yours,

Attest: W. A. HUBBARD,
JNO. H. SIKES, Grand Master.
Grand Secretary.

---

## OFFICERS AND COMMITTEES.

Carrollton, Ill., December 7, 1911.

To the Subordinate Lodges, I. O. O. F., of Illinois:

Brothers—I enclose a roster of the Officers and Committees elected and appointed for the ensuing year:

### Elective Officers.

| Name and Residence. | Lodge No. | Title. |
|---|---|---|
| W. A. Hubbard, Carrollton | 342 | Grand Master |
| John E. Jennings, Sullivan | 158 | Deputy Grand Master |
| John A. Lopp, Mt. Carmel | 35 | Grand Warden |
| John H. Sikes, Springfield | 465 | Grand Secretary |
| Thomas B. Needles, Nashville | 37 | Grand Treasurer |
| E. R. Sayler, Springfield | 6 | Grand Representative |
| James Ewing Davis, Chicago | 450 | Grand Representative |

### Appointive Officers.

| Name and Residence. | Lodge No. | Title. |
|---|---|---|
| Rev. H. H. Peters, Eureka | 311 | Grand Chaplain |
| J. J. Crowder, Peoria | 21 | Grand Marshal |
| O. H. Richards, Jerseyville | 53 | Grand Conductor |
| C. A. Robbins, Dixon | 39 | Grand Guardian |
| Philip S. Wilcher, Rock Island | 18 | Grand Herald |
| Warren C. Darnall, McLean | 746 | Chief of Ex. and Inst. |
| H. M. Blood, Chicago | 645 | Asst. Chief Ex. and Inst. |

### Orphans' Home Directory.

| Name and Residence. | Lodge No. | Term. |
|---|---|---|
| J. W. Birney, Bloomington | 77 | One Year |
| J Otis Humphrey, P.G.M., Springfield | 465 | Two Years |
| G. M. Carson, Bellflower | 659 | Three Years |
| Charles W. Keiser, Chicago | 240 | Four Years |
| H. E. Makutchan, P.G.P., Princeton | 428 | Five Years |

### Rebekah Advisory Members.

| Name. | Residence. | Term. |
|---|---|---|
| Kate A. Troxell, P.P | Canton | One Year |
| Margaret E. Weldon, P.P | Cairo | Two Years |
| Fannie Coon | Springfield | Three Years |
| Ida M. Kewley | Chicago | Four Years |
| Nora Mason | White Hall | Five Years |

### Trustees Old Folks' Home.

| Name and Residence. | Lodge No. | Term. |
|---|---|---|
| F. D. P. Snelling, P.G.P., Chicago | 601 | One Year |
| M. W. Staples, Grove City | 275 | Two Years |
| L. M. Kagy, Salem | 114 | Tnree Years |
| John W. Yantis, P.G.M., Shelbyville | 117 | Four Years |
| W. M. Groves, P.G.M., Petersburg | 23 | Five Years |

### Rebekah Advisory Members.

| Name. | Residence. | Term. |
|---|---|---|
| Lillie E. Stewart, P.P | Chicago | One Year |
| Nellie L. Harris, P.P | Chicago | Two Years |
| Ella Watson Reeve, P.P | Jacksonville | Three Years |
| Mae E. Crowell, P.P | Rockford | Four Years |
| Dora L. North, P.P | Farmer City | Five Years |

### Trustees of Endowment Funds.

| Name and Residence. | Lodge No. | Term. |
|---|---|---|
| Chester M. Turner, P.G.R., Cambridge | 199 | One Year |
| Geo. A. Anthony, Kewanee | 128 | Two Years |
| E. S. Conway, P.G.S., Chicago | 217 | Three Years |

### Committee on Judiciary and Appeals.

| Name and Residence. | Lodge No. | Term. |
|---|---|---|
| Oscar D. Olson, Chicago | 361 | One Year |
| Henry A. Stone, P.G.M., Vandalia | 122 | Two Years |
| W. E. P. Anderson, Carlinville | 107 | Three Years |
| Henry Phillips, P.G.M., Beardstown | 16 | Four Years |
| Owen Scott, P.G.M., Decatur | 186 | Five Years |

### Committee on Credentials.

| Name. | Residence. | Lodge No. |
|---|---|---|
| J. A. Giberson, P.G | Alton | 1 |
| J. E. Taylor, Rep | Hennepin | 118 |
| A. M. Ott, Rep | Chicago | 817 |

### Committee on State of the Order.

| Name. | Residence. | Lodge No. |
|---|---|---|
| Charles S. Harris, P.G.M | Galesburg | 478 |
| L. L. McKinley, P.G.M | Danville | 41 |
| Charles E. Boyer, Rep | Chicago | 55 |
| Joseph Stoner, Rep | Perry | 76 |
| Isaac Golden, P.G | Chicago | 822 |
| Henry Clark, P.G | Bloomington | 400 |
| Andrew E. Libke, Rep | West Salem | 137 |
| Hopkin Hill, Rep | Streator | 391 |
| A. B. Chadwick, Rep | Chicago | 214 |
| Charles W. Scragg, Rep | Elmwood | 102 |
| J. E. Schleish, Rep | Ellisville | 78 |
| J. F. Turner, Rep | Tuscola | 316 |
| Henry Dorn, P.G | East St. Louis | 374 |
| Chas. Eggleston, P.G | Champaign | 333 |
| Dr. F. B. McLean, P.G | Atwood | 761 |

### Committee on Legislation.

| Name. | Residence. | Lodge No. |
|---|---|---|
| Fred B. Merrills, P.G.M | Belleville | 650 |
| George W. Young, P.G | Marion | 392 |
| O. H. Wylie, Rep | Paxton | 418 |
| O. E. Tandy, P.G | Jacksonville | 121 |
| J. Johansen, P.G | Carthage | 412 |
| Willis Melville, Rep | Chicago | 693 |
| Walter C. Bennett, P.G | Quincy | 357 |
| Lylle A. Murphy, Rep | Mound City | 250 |
| Henry Higgins, P.G | Winchester | 70 |
| F. O. Nelson, P.G | Moline | 583 |
| Fred A. Rice, Rep | Chicago | 327 |
| J. Q. A. Ledbetter, P.G | Elizabethtown | 54 |
| J. Henry Debus, Rep | Chicago | 540 |
| S. A. Murdock, Rep | Havana | 143 |
| L. H. Knodell, Rep | Chicago | 450 |

### Committee on Rebekah Degree.

| Name. | Residence. | Lodge No. |
|---|---|---|
| John J. Brown, P.G.M | Vandalia | 122 |
| Frank Fucik, Rep | Chicago | 630 |
| I. H. Palmer, Rep | Beardstown | 16 |
| Samuel L. Dunbar, Rep | Clinton | 98 |
| A. T. Roner, Rep | Chicago | 506 |
| J. J. Lyell, P.G | Wayne City | 558 |
| J. E. Johnson, P.G | Lexington | 206 |
| D. H. Chapman, Rep | Chicago | 782 |
| D. J. Dumser, P.G | Elgin | 47 |
| H. D. Moreland, Rep | Norris City | 568 |

### Committee on Mileage and Per Diem.

| Name. | Residence. | Lodge No. |
|---|---|---|
| J. W. Jackson, P.G | Waterloo | 27 |
| A. E. Eden, P.G | Sullivan | 158 |
| Fred Strohm, Rep | Chicago | 8 |
| Lou Fribourg, P.G | Decatur | 65 |
| Samuel T. Elgin, Rep | Rushville | 24 |
| Luther Huggins, Rep | Carlyle | 38 |
| F. O. Johnson, Rep | Nameoki | 87 |
| Geo. J. Feldkamp, Rep | Woodlawn Park | 825 |
| Ellis E. Henderson, P.G | Jacksonville | 243 |
| Robert A. Ellis, P.G | Chicago | 198 |
| C. E. Evans | White Hall | 227 |
| E. E. Baltzer, P.G | Dakota | 566 |
| I. R. Myers, Rep | Warren | 259 |
| Nelson Foley, Rep | Chicago | 948 |
| Benj. Wills, P.G | Danville | 69 |

### Committee on Finance.

| Name. | Residence. | Lodge No. |
|---|---|---|
| George F. Koester | Chicago | 601 |
| M. P. Berry, P.G.M | Carthage | 412 |
| W. H. Pease | Harvey | 80 |

### Committee on Railroads.

| Name. | Residence. | Lodge No. |
|---|---|---|
| C. A. Young | Chicago | 696 |
| C. D. Brainard | Peoria | 21 |
| M. A. Sherman | Evanston | 673 |

### Committee on Printing.

| Name. | Residence. | Lodge No. |
|---|---|---|
| A. Otis Arnold, Rep | Quincy | 12 |
| Charles L. Taylor, P.G | Chicago | 868 |
| Fred Beckstrom, Rep | Moline | 485 |

### Committee on Home Libraries.

| Name. | Residence. | Lodge No. |
|---|---|---|
| J. P. Ellacott | Chicago | 416 |
| Charles McIntosh | Monticello | 403 |
| T. H. Thompson | Kankakee | 218 |

Fraternally yours,

W. A. HUBBARD,

Grand Master.

Attest:

JNO. H. SIKES,

Grand Secretary.

## SPECIAL COMMITTEES.

At the last session of the Grand Lodge five special committees were created. I made the appointments on these committees after sending out the list of regular committees. They are as follows:

### Committee on Dropped Members.

| Name. | Residence. | Lodge No. |
|---|---|---|
| Geo. F. Howard, P.G.M. | Paris | 664 |
| Joseph B. Brown, G.R. | Rock Island | 508 |
| Dr. J. R. Baker | Harrisburg | 386 |

### Committee on Sanitarium.

| Name. | Residence. | Lodge No. |
|---|---|---|
| Dr. H. M. Ludwig | Chicago | 362 |
| E. H. Kinney, P.G.P. | Beardstown | 16 |
| H. G. Cormick | Centralia | 179 |
| O. B. Anderson | Dixon | 39 |
| H. A. Brinkman | Warsaw | 71 |

### Committee on History of Our Homes.

| Name. | Residence. | Lodge No. |
|---|---|---|
| Owen Scott, P.G.M. | Decatur | 186 |
| C. G. Barnwell | Litchfield | 724 |
| Walter B. Strang | Roodhouse | 681 |

### Committee on Twenty-five Year Representatives.

| Name. | Residence. | Lodge No. |
|---|---|---|
| Frank McClintock | Mt. Carmel | 35 |
| Thos. L. Turner | Waverly | 93 |
| Samuel Salveson | Petersburg | 123 |

### Committee on Twenty-five Year Members.

| Name. | Residence. | Lodge No. |
|---|---|---|
| James Ewing Davis, P.G.M. | Chicago | 405 |
| Fred B. Merrills, P.G.M. | Belleville | 605 |
| George W. Young | Marion | 392 |

## LETTER TO DEPUTIES.

Carrollton, Ill., December 16, 1911.

To the Lodge Deputy Grand Master:

Upon the recommendation of your Lodge, you are appointed Lodge Deputy Grand Master for your Lodge and you will herewith find enclosed your Commission as such. You are now the personal representative of the Grand Master in your Lodge, and I trust that you will thoroughly familiarize yourself with the duties of your office and be ever ready to discharge those duties in a manner that will reflect credit not only upon yourself personally, but upon the honorable office which you hold. It is not necessary for me to recapitulate those duties, but I desire to call your attention to Article 5, page 38, Merrills' Code. I hope you will read and study this entire Article carefully. You will then know your duties and should then prepare yourself to discharge those duties. You should familiarize yourself with the sections and divisions of the subject matter contained in the Illinois I. O. O. F.

Code, so that you may be able to look up any point of law with which you are not familiar and which may be referred to you. It is not expected that you know all the laws of the Order, but it is expected that you familiarize yourself with the I. O. O. F. Code, sufficiently to look up any question of law pertaining to your Lodge, and thereby render an intelligent decision.

I will also ask you to read carefully your Commission appointing you Lodge Deputy Grand Master. This Commission states clearly your powers and duties, and I trust you will heed them well. Be just and careful in all your actions, be ready at all times to do all in your power to keep down strife and discord and to promote peace, harmony and good will among the members of your Lodge.

It is expected that you will not be absent from any regular or special meeting of your Lodge, unless you have a good reason for such absence. You should encourage regularity and promptness in attending Lodge meetings by being regular and prompt in attendance yourself.

I especially urge that you prepare yourself in the unwritten work and be able to pass an examination for Official Examiner and Instructor before the expiration of your term of office. If you will apply yourself for a short time to learning this work you will soon be able to pass the required examination. I sincerely hope that the list of Official Examiners and Instructors will contain the name of every Lodge Deputy Grand Master in Illinois before the first day of May, 1912. If your name is not already on that list, see to it that it will be found there before May 1, 1912.

As the personal representative of the Grand Master, I shall look to you to do all you can to create enthusiasm among your Lodge members in Lodge work and be ready at all times to respond to any reasonable request which the Grand Master may ask of you, pertaining to the interest of your Lodge and the Order in general.

Fraternally yours,

W. A. HUBBARD,

Grand Master.

## TWENTY-SIX SCHOOLS OF INSTRUCTION AND MEETINGS.

In planning a part of my work for the year I decided to try to cover the State with a series of Schools of Instruction and Meetings. I believed that such schools and meetings would tend to educate the membership of our Order to a better understanding of the duties and responsibilities of Odd Fellowship. It was my desire to place these schools within the reach of every Lodge in the State and while I knew that it would require a great deal of hard work and many hardships to hold so many of these meetings and schools yet I felt that the good

that would be derived from these meetings would produce such satisfactory results as to fully repay me and my associate Grand Officers and the Order generally for the time and money expended. The Chief of Examiners and Instructors, Warren C. Darnall, readily consented to take charge of the Schools of Instruction and in conference with him we arranged these meetings at central points, easy of access to the Lodges of the surrounding country. After the selection of the places and the dates I sent out the following letter to every Subordinate Lodge in the State:

Carrollton, Ill., December 26, 1911.

To the Subordinate Lodges I. O. O. F., Illinois—Greeting:

A part of the work outlined by the Grand Master and his associate Grand Officers for the ensuing year is a series of twenty-five meetings covering practically the entire State outside of Cook county. The object of these meetings is to bring about a greater proficiency in ritualistic work, to promote a progressive and enthusiastic spirit among the members of the Order and to teach the responsibility of Odd Fellowship. At each of these meetings a school of instruction will be held in the afternoon, commencing at two o'clock, conducted by Warren C. Darnall, Chief of Examiners and Instructors. The instruction will not be on the unwritten work, but on ritualistic interpretation. At the close of the school of instruction the Grand Master and his associate Grand Officers, who may be present, will give short talks on the business side of Odd Fellowship. At night it is hoped that degrees will be conferred by the best degree staff or degree staffs that can be secured in the locality where the meeting is held. At the close of the degree work the Grand Master and associate Grand Officers present will address the brothers on the good of the Order. The following is a list of places and dates for holding these meetings:

| Place. | Day. | Date. |
|---|---|---|
| Cairo | Monday | January 8 |
| Eldorado | Tuesday | January 9 |
| Pinckneyville | Wednesday | January 10 |
| Mt. Vernon | Thursday | January 11 |
| Rockford | Monday | January 22 |
| Dixon | Tuesday | January 23 |
| Moline | Wednesday | January 24 |
| Galesburg | Thursday | January 25 |
| Mt. Carmel | Monday | February 5 |
| Paris | Tuesday | February 6 |
| Danville | Wednesday | February 7 |
| Watseka | Monday | February 12 |
| Champaign | Tuesday | February 13 |
| Decatur | Wednesday | February 14 |
| Bloomington | Thursday | February 15 |
| Elgin | Monday | February 26 |

| | | |
|---|---|---|
| Joliet | Tuesday | February 27 |
| Streator | Wednesday | February 28 |
| Quincy | Monday | March 11 |
| Bushnell | Tuesday | March 12 |
| Peoria | Wednesday | March 13 |
| Effingham | Tuesday | March 19 |
| East St. Louis | Wednesday | March 20 |
| Springfield | Tuesday | March 26 |
| Havana | Thursday | March 28 |

The above places were selected for holding these meetings because of their central location, being all of easy access for a large surrounding territory. It is hoped that every Lodge in the State will be represented at one or more of these meetings and it is especially urged upon captains of degree staffs and members of all degree staffs to attend one or more of these meetings, and directors of work are requested to put forth every effort to organize degree staffs in their districts before these meetings are held and urge the members of these staffs to attend these meetings, as they can not afford to miss the instruction to be given by Brother Darnall.

While the unwritten work will not be dwelt upon yet if any brothers are present who desire to take the examination one or more official examiners and instructors will be present to give such examinations. It is sincerely hoped that every Lodge in the State will become interested at once in these meetings and begin to arrange to get out as large an attendance of membership as possible to the nearest meeting, both to the school of instruction and the evening meeting. They are particularly urged to attend the school of instruction.

Every Lodge that has a degree staff should put forth every effort to get the members of this staff to attend one or more of these meetings. Every Lodge that has no staff should organize one at once and urge every member of the staff to attend one or more of these meetings. However these meetings are not confined to members of degree staffs but all members of the Order are urged to be present at the school of instruction and evening meeting at one or more of the designated places.

Fraternally yours,

W. A. HUBBARD,
Grand Master.

Attest:
JNO. H. SIKES,
Grand Secretary.

All of the above meetings and schools of instruction were held as scheduled except the date of Danville for Wednesday, February the 7th, which was postponed on account of the funeral of Grand Warden John A. Lopp. This meeting was held March 6th. The date for Effingham was changed to March 20th and for East St. Louis to March 21st. The Mt. Carmel meeting was changed to Lawrenceville.

By request of Deputy Grand Master John E. Jennings, another meeting and school of instruction was added to the list and was held at Sullivan, March 19th.

The Grand Warden, W. C. Darnall, in his report made comment on all of these meetings and it is not necessary for me to give any further space to them.

These meetings were for members of the Lodge only. At no place in any of these series of meetings did we hold a public meeting, our work being confined to schools of instruction on ritualistic interpretation and talks on good of the Order to members of the Order. I wish here to express my thanks to the members of the Lodges who so willingly and generously took charge of these schools and helped to make them a success. I feel that this work was a success and that great good will result from these meetings and schools. The number of different Lodges represented in all of these meetings was about 500 and a large number of Lodges from other states were also represented.

The following is a statement of the Lodges represented at each of these meetings, the Lodge being designated by the number of the Lodge only:

Cairo, January 8th—

Lodges represented—789, 643, 250, 224, 67, 949, 963, 343, 874, 615, 342, 158, 746, 468. Total, 14. Also 223 of St. Louis and 130 of Kansas.

Eldorado, January 9th—

Lodges represented—19, 874, 582, 159, 433, 986, 910, 568, 48, 315, 942, 472, 386, 991, 375, 342, 746, 474. Total, 18. Also 134 and 168 of Arkansas, and 182 and 240 of Kentucky.

Pinckneyville, January 10th—

Lodges represented—931, 827, 953, 132, 159, 342, 746, 438. Total, 8. Also 232 of Nebraska.

Mt. Vernon, January 11th—

Lodges represented—13, 279, 392, 522, 486, 1008, 302, 945, 992, 397, 313, 894, 504, 381, 342, 158, 746, 394, 900, 176. Total, 20.

Rockford, January 22d—

Lodges represented—140, 31, 689, 333, 822, 167, 799, 372, 566, 173, 376, 829, 28, 746, 342, 22, 146, 266, 330, 39, 142. Total, 21. Also 34 of South Dakota, and 270 of Iowa.

Dixon, January 23d—

Lodges represented—39, 155, 999, 174, 590, 197, 1004, 230, 977, 257, 510, 255, 342, 746, 1007. Total, 15. Also 361 of Missouri, and 167 of Michigan.

Moline, January 24th—

Lodges represented—583, 485, 848, 133, 18, 624, 229, 625, 608, 147, 997, 686, 603, 518, 746, 342, 172, 934, 236, 188, 112, 812, 203, 144, 151, 157, 160, 174, 175, 180, 182, 187, 21. Total, 33. Also 542 of Missouri, 49 of Indiana, and 728 of Iowa.

Galesburg, January 25th—

Lodges represented—15, 22, 27, 44, 96, 182, 153, 156, 160, 184, 188, 223, 256, 371, 383, 408, 428, 446, 478, 511, 518, 526, 537, 577, 598, 628, 779, 786, 818, 989, 234, 12, 61, 21, 686, 118, 342, 746, 109, 714, 145, 199, 813. Total, 43. Also 76 of Washington, 373 of Kansas, 37 of Idaho, 1 of Connecticut.

Lawrenceville, February 5th—

Lodges represented—814, 652, 401, 249, 124, 20, 911, 115, 967, 925, 249, 384, 342, 746. Total, 14. Also 214 and 298 of Indiana, and 33 and 411 of Pennsylvania, 471 of New York, and 121 of West Virginia.

Paris, February 6th—

Lodges represented—91, 664, 644, 150, 635, 633, 325, 725, 600, 742, 773, 571, 541, 902, 601, 557, 106, 342, 746, 724, 623, 134, 563, 614. Total, 24. Also 438, 707, 598 and 3 of Indiana, 600 of Pennsylvania, and 82 of Kansas.

Watseka, February 12th—

Lodges represented—785, 498, 253, 648, 471, 820, 607, 349, 580, 208, 382, 771, 649, 924, 379, 816, 418, 961, 152, 603, 728, 586, 342, 746, 561, 796, 794, 69, 218, 914, 471, 74, 867, 126. Total, 34. Also 177 and 67 of Indiana, 572 of Ohio, and 514 of Pennsylvania.

Champaign, February 13th—

Lodges represented—139, 333, 549, 597, 794, 364, 927, 257, 237, 807, 418, 559, 593, 473, 704, 529, 208, 123, 349, 746. Total, 20. Also 459 of Ohio.

Decatur, February 14th—

Lodges represented—65, 69, 80, 165, 109, 186, 158, 180, 300, 274, 276, 342, 314, 344, 334, 399, 342, 441, 403, 463, 493, 571, 595, 599, 593, 600, 683, 749, 761, 700, 742, 720, 706, 823, 246, 671, 275, 117, 664, 91, 638, 454, 483, 324, 636, 274, 922. Total, 47. Also 165 of Minnesota, 96, 796 and 166 of Indiana, 168 and 382 of Nevada, and 254 of California.

Bloomington, February 15th—

Lodges represented—69, 77, 80, 149, 126, 400, 483, 428, 465, 659, 783, 746, 865, 809, 833, 894, 819, 837, 402, 238, 21, 413, 782, 206, 255. Total, 25. Also 197 of Oklahoma.

Elgin, February 26th—

Lodges represented—1003, 870, 730, 619, 47, 187, 492 514, 691, 645, 80, 868, 578, 769, 464, 480, 218, 880. Total, 18. Also 232 of Iowa and 96 of Wisconsin.

Joliet, February 27th—

Lodges represented—29, 219, 23, 155, 839, 495, 645, 450, 841, 213, 793, 301, 640, 342, 746. Total, 15. Also 425 of Michigan, 209 of Washington, and 98 of Massachusetts.

Streator, February 28th—

Lodges represented—391, 602, 741, 618, 41, 896, 218, 578, 44, 283, 474, 147, 342, 34, 746. Total, 15.

Quincy, March 11th—

Lodges represented—12, 97, 16, 76, 65, 36, 95, 84, 73, 127, 217, 79, 277, 270, 257, 256, 287, 265, 336, 310, 373, 357, 412, 457, 442, 535, 642, 641, 674, 735, 709, 757, 864, 883, 888, 844, 877, 970, 916, 926, 965, 989, 941, 1000, 1017, 215, 642, 759, 70, 485, 24, 133, 515, 82, 743, 493, 342, 746. Total, 58. Also 40, 228, 28, 333, 347 and 335 of Missouri, 443 of Virginia, and 868 of Ohio.

Bushnell, March 12th—

Lodges represented—138, 103, 145, 112, 223, 205, 322, 371, 523, 537, 520, 629, 608, 653, 726, 714, 813, 850, 974, 996, 701, 752, 786, 342, 746. Total, 25. Also 122 of Idaho, 685 of Iowa, and 47 of Indiana.

Peoria, March 13th—

Lodges represented—21, 196, 590, 48, 234, 657, 80, 290, 698, 88, 302, 638, 89, 308, 618, 311, 734, 6, 312, 726, 102, 342, 742, 109, 377, 746, 120, 400, 819, 144, 428, 865, 152, 553, 906, 154, 546, 918, 158, 577, 957, 971, 1015, 1. Total, 44. Also 73 and 128 of Iowa, 242 of Indiana, 14 of Idaho, and 213 of Missouri.

Effingham, March 20th—

Lodges represented—85, 143, 180, 116, 122, 130, 211, 280, 265, 216, 321, 347, 436, 497, 500, 634, 690, 747, 764, 959, 869, 324, 114, 860, 850. Total, 25.

East St. Louis, March 21st—

Lodges represented—37, 27, 52, 53, 46, 374, 435, 480, 592, 588, 719, 852, 826, 944, 1009, 1011, 1, 539, 889, 431, 695, 509, 319, 286, 369, 873, 426. Total, 27. Also 316 and 167 of New York, 5 of Missouri, 583 of Kane, 37 of Nevada, and 121 of Alabama.

Springfield, March 26th—

Lodges represented—6, 23, 68, 121, 176, 107, 275, 206, 233, 166, 332, 363, 337, 323, 470, 445, 465, 441, 454, 501, 534, 543, 724, 983, 920, 631. Total, 26.

Havana, March 28th—

Lodges represented—68, 51, 143, 337, 1012, 550, 556, 122, 342, 746. Total, 10. Also 20 of South Dakota.

Sullivan, March 19th—

Lodges represented—7, 80, 65, 109, 158, 180, 318, 346, 512, 524, 593, 601, 671, 749, 746, 742, 761, 886, 915, 190. Total, 20. Also 419 of Pennsylvania, and 105 of Kansas.

Danville, March 6th—

Lodges represented—62, 29, 131, 225, 245, 498, 499, 538, 564, 632, 678, 739, 774, 796, 893, 866, 973, 41, 489, 395, 635, 469, 364, 252, 646, 486, 755, 725, 7, 886, 297, 831, 898, 568, 111, 91, 299, 734, 826. Total, 39. Also 223, 32, 64, 21, 55, 499 and 58 of Indiana, 416 of Ohio, and 352 of Kentucky.

I was present at all of these meetings except the one at Sullivan. On account of other official duties demanding my attention, I was unable to attend.

## DEATH OF JOHN A. LOPP, GRAND WARDEN.

When Brother Darnall and myself arrived at Lawrenceville to hold a meeting and school of instruction Monday, February the 5th, we were shocked to learn of the death of our beloved Grand Warden, John A. Lopp, at his home in Mt. Carmel, February 5, 1912. Fortunately the place of holding this meeting by request of members of Lawrenceville Lodge was changed from Mt. Carmel to Lawrenceville. This change received the approval of Brother Lopp. Had not this change been made we would have arrived in Mt. Carmel the morning of the death of Brother Lopp. We held the meeting and school at Lawrenceville and also the one at Paris the day following and postponed the Danville meeting which was scheduled for February the 7th to attend the funeral of Brother Lopp.

The remains were laid to rest in Mt. Carmel cemetery, February the 7th, the other Grand Lodge Officers in attendance being Deputy Grand Master John E. Jennings, of Sullivan; Grand Representative James Ewing Davis, of Chicago; Grand Patriarch F. M. Gustin, of Danville; Grand Scribe Sam J. Baker, of Olney; Warren C. Darnall, Chief of Examiners and Instructors, of McLean, and George F. Koester, of Chicago, member of the Finance Committee.

The large number of members of the Order and citizens in attendance at the funeral was indicative of the high esteem in which Brother Lopp was held by the members of our great fraternity and the citizens of that community.

I communicated the death of Brother Lopp to the Subordinate and Rebekah Lodges of the State with the following letter:

## JOHN A. LOPP.

Carrollton, Ill., February 16, 1912.

To the Subordinate and Rebekah Lodges of Illinois:

It is indeed a painful duty which devolves upon me to call attention of the Subordinate and Rebekah Lodges of this Grand Jurisdiction to the death of our beloved Brother John A. Lopp, who at the last session of the Grand Lodge was elected to the office of Grand Warden. Brother Lopp died at his home in Mt. Carmel at 3:00 a. m., February the 5th, 1912. The remains were laid to rest in the Mt. Carmel cemetery, February the 7th, the services at the cemetery being under the auspices of Mt. Carmel Lodge No. 35, I. O. O. F.

The death of Brother Lopp occurring as it did when he was yet in the prime of life and in the zenith of manhood was a shock to all who knew him and the entire membership of our Order. In the death of Brother Lopp our great fraternity lost an honest, upright and efficient Grand Officer and a true Odd Fellow, the family a devoted husband and father, and the nation a useful and honored citizen. Our noble Order mourns for him whom it loved, one in whom was recognized all of the elements of a true man. With acts of kindness, a pleasant smile and a cheerful word he helped to brighten the pathway of many a weary traveller along life's journey. In his everyday life he carried with him always these noble attributes of character which involuntarily won the love, respect and esteem of his fellow men. He was charitable, frank and honest and his hand was the hand of a true Odd Fellow, always open and ready to assist any worthy person in distress. He visited the sick, relieved the distressed and worked faithfully for the advancement of the principles of Odd Fellowship. He was honest and firm in his convictions, yet always ready to grant to others the same honesty. Unpretentious and unassuming in all his kind acts and worthy deeds, yet his true manhood, spotless character and high ideals proved that he was indeed a diamond in the rough.

"His armor was his honest thought,
His simple truth his utmost skill."

Our great fraternity, which bestowed upon Brother Lopp the high honor of Grand Warden, deeply mourns his death and it is fitting and appropriate that each Lodge in this Grand Jurisdiction give some expression of the sorrow which we feel in this great loss to our Order.

Therefore, I, as Grand Master of the Grand Jurisdiction of Illinois,

request that the charter in each Lodge be draped in mourning for a period of thirty days in memory of our deceased Grand Warden, John A. Lopp.

Witness my hand at Carrollton this the 16th day of February, 1912.

Fraternally yours,

W. A. HUBBARD,
Grand Master.

Attest:
JNO. H. SIKES,
Grand Secretary.

## APPOINTMENT OF WARREN C. DARNALL, GRAND WARDEN.

The death of Brother John A. Lopp created a vacancy in the office of Grand Warden which it became my duty as Grand Master to fill.

I fully realized the responsibility which this placed upon me and after due consideration of all applications for the position, I appointed Warren C. Darnall of Mt. Hope Lodge No. 746, McLean, Illinois, Grand Warden, to fill the vacancy. I announced this fact to the Subordinate and Rebekah Lodges of the State with the following letter:

### WARREN C. DARNALL.

To the Subordinate and Rebekah Lodges of Illinois:

The death of Brother John A. Lopp, which occurred at his home in Mt. Carmel, Monday, February 5, 1912, created a vacancy in the office of Grand Warden of the Grand Lodge of Illinois. The Constitution of the Grand Lodge of Illinois provides that "Vacancies in any of the Grand Offices occurring during recess shall be filled by the Grand Master ad interim and at the first annual session of the Grand Lodge thereafter the vacancy shall be regularly filled." It therefore devolved upon me as Grand Master to make an appointment to fill the vacancy caused by the death of Brother Lopp. Deeply regretting the lamentable circumstances which compelled the Grand Master to assume this duty and fully realizing the great responsibility which the discharge of this duty involved I wish to state to the Lodges of Illinois that in making the selection of Brother Lopp's successor I was prompted by no other motive than that which I believe to be for the best interests of our noble Order. I did not permit my personal feelings to enter into the selection but held above all the good of the Order, its peace, harmony and good will.

After a thorough review of the entire field and a careful study of the situation I appointed Brother Warren C. Darnall, then Chief of Examiners and Instructors, a member of Mt. Hope Lodge No. 746, at McLean. The appointment was tendered to Brother Darnall at Bloomington, Thursday, February 15, 1912, and was accepted by him. At about twelve o'clock Thursday night, February 15th, in parlor "C" in the Illinois Hotel at Bloomington, Illinois, I installed Brother Darnall into the office of Grand Warden of the Grand Lodge of Illinois. The ceremony of installation was witnessed by a number of the members of the Grand Lodge who were in attendance at the school of instruction and meeting held in Bloomington that day, among them were Past Grand Master J. A. Lucas, W. H. Pease, of Harvey, a member of the Finance Committee, and J. W. Birney, member of the Orphans' Home Board.

I feel that the members of our fraternity are entitled to know some of the reasons which prompted me to select Brother Darnall from among the many other worthy and deserving aspirants and these reasons will also suffice as an introduction of Brother Darnall to those members of the Order who may not know him. Brother Darnall has been an aggressive and progressive Odd Fellow for about fifteen years. He was appointed to the office as Chief of Examiners and Instructors by Grand Master James Ewing Davis, which position he held during Brother Davis' entire term and which office he accepted from me and which position he held up to the time of his appointment. During Brother Davis' administration a line of work was mapped out in which the Deputy Grand Master and the Grand Warden fully concurred. As Chief of Examiners and Instructors Brother Darnall took up the ritualistic part of this work and those who have had the pleasure of listening to his interpretations of the ritual know full well his knowledge of Odd Fellowship. During my administration he has been with me in many parts of the State holding schools of instruction, and the members of the Order who have had the pleasure of listening to him will attest to the splendid work which he has accomplished. Our deceased Grand Warden, Brother Lopp, heartily concurred in this line of work and would have continued it had he lived and been elected Grand Master. Hence it appeared to me that Brother Darnall, perhaps more than any other brother, was the best fitted to take up and continue the line of work which he had so ably, earnestly and consistently promoted. The thorough study which he has made of Odd Fellowship and the hard, untiring efforts which he has put forth to raise the standard of Odd Fellowship and his general knowledge of the conditions of the Order over the State seemed to me particularly fitted him at this time for the appointment to the office of Grand Warden. I feel that he will serve our great fraternity faithfully and well and will in

the future, as he has in the past, discharge his obligations in a manner highly creditable to himself and to our great fraternity. I feel that he is in every way thoroughly qualified for the responsible position which he has accepted.

Witness my hand at Carrollton, this the 16th day of February, 1912.

Attest: W. A. HUBBARD,
JNO. H. SIKES, Grand Master.
Grand Secretary.

## CHIEF OF EXAMINERS AND INSTRUCTORS.

The office of Chief of Examiners and Instructors was held by Brother Warren C. Darnall until his appointment by me to fill the office of Grand Warden, whereupon he tendered his resignation as Chief of Examiners and Instructors, leaving a vacancy in this office. I then appointed H. M. Blood of Lodge No. 645, Chicago, as Chief of Examiners and Instructors to fill the vacancy caused by the resignation of Brother Darnall.

## 1819—ANNIVERSARY PROCLAMATION—1912.

Carrollton, Ill., March 12, 1912.

To the Subordinate and Rebekah Lodges of Illinois, I. O. O. F.—Greeting:

Dear Sisters and Brothers:

We are nearing the 93rd birthday of our great and beloved Order. In accordance with usage and the resolution of the Sovereign Grand Lodge, John B. Cockrum, Grand Sire of the Sovereign Grand Lodge of the Independent Order of Odd Fellows, has issued a proclamation dated February the 14th, 1912, enjoining upon all Grand and Subordinate bodies of the Order to take appropriate action for the due commemoration of the 93rd anniversary of our Order on the 26th day of April, 1912, by suitable exercises in observance of the day and by public thanksgiving to Almighty God for his manifold mercies to us as individuals and as an Order.

Now, therefore, I, W. A. Hubbard, Grand Master of the Independent Order of Odd Fellows of Illinois, by virtue of the authority and power in me vested, do request and direct that all Subordinate and Rebekah Lodges within this jurisdiction do observe this anniversary by suitable and appropriate exercises on the 26th day of April or on some other date convenient for your membership.

When we review the remarkable growth of our Order, its increase from a band of five brothers to a membership of almost 1,600,000 and about 500,000 Daughters of Rebekah, when we contemplate what our fraternity has accomplished in the relief of distress, in the elevation of the character of man, in the promotion of peace and goodwill by teaching and practicing the law of the brotherhood of man and the fatherhood of God, we should feel it a duty and it should be a privilege for the membership of every lodge in the state to observe the birthday of our great fraternity with appropriate exercises. Also let us in our everyday lives practice the pure principles for which our Order stands and in so doing will continue to carry the banner of Friendship, Love and Truth higher and higher each day and win from the world still greater respect and esteem.

The Ceremony to be observed at the Celebration of the Anniversary of the Order as adopted by the Sovereign Grand Lodge can be obtained from Grand Secretary John H. Sikes, Springfield, Illinois, at 25 cents per copy.

Attest: W. A. HUBBARD,
JNO. H. SIKES, Grand Master.
Grand Secretary.

## LOSS OF MEMBERSHIP.

Carrollton, Ill., March 12, 1912.

To the Subordinate and Rebekah Lodges of Illinois, I. O. O. F.—
Greeting:

Permit me to call your attention to the loss which our Order sustains by dropping of members for non-payment of dues. Each year we lose several thousand members from this cause, and I sincerely hope that each Lodge will give this matter careful attention and look after the delinquent members more closely.

The Subordinate Lodges of this State for the year ending March 31, 1911, initiated 8,819 members and dropped for non-payment of dues 3,919, losing almost half as many members for non-payment of dues as were initiated into the Order. This is a great loss, and every Lodge should devise ways and means to prevent this loss, and I will suggest that each Lodge appoint a committee of three to assist the Financial Secretary in this part of his duty. Let this committee see each brother who is in arrears and liable to be dropped for dues and urge him to pay up and retain his membership in the greatest fraternal society in the world. If the brothers who are in arrears for dues can not be seen personally, perhaps they can be reached by telephone. If they

live at a distance, let this committee prepare a letter and send to each of these brothers, calling attention to his delinquency, and let this letter be so worded that it will make the brother feel that the members of his Lodge are interested in him, not only to the extent of collecting his dues and assessments, but that the friendship and love of the Order goes out to him in spirit and in truth, and that this friendship and this love would, if possible, prevent him making the mistake of being dropped from membership in an Order which is doing so much good in the world.

Let me also urge upon Financial Secretaries the importance of personal solicitations in collections of dues from delinquent members. Keep in close touch with the standing of each member, and see personally those who are within reach of you before they become so far behind in their accounts. Many times a written notice will be neglected by the brother when if he had been solicited personally to pay his dues he would have paid them. Let me urge upon Financial Secretaries to make personal solicitation for dues from delinquent members a part of their duty. In so doing I believe the greater part of our loss of members by non-payment of dues will be stopped.

Let me also urge upon all Subordinate Lodges the importance of keeping in touch with members who reside at a distance from their Lodges and who may lose interest in Odd Fellowship and consequently allow themselves to be dropped for non-payment of dues. A letter to each one each year, letting him know what his home Lodge is doing, and conveying a greeting from the Lodge, may have a great deal to do with keeping his interest in Odd Fellowship, and from dropping his membership.

Hoping that every Lodge in the State will put forth every effort to stop the great loss which our Order sustains each year from non-payment of dues, and trusting that each Lodge in the State will show a gain in membership of at least ten per cent this year, and with kind regards and fraternal greetings, I remain,

Sincerely and fraternally yours,

W. A. HUBBARD,

Grand Master.

Attest:

JNO. H. SIKES,

Grand Secretary.

## MEMORIAL DAY PROCLAMATION.

Carrollton, Ill., April 20, 1912.

To Subordinate and Rebakah Lodges, I. O. O. F. of Illinois—Greeting:

Dear Brothers and Sisters—According to the requirements of a standing resolution of the Sovereign Grand Lodge and a Proclamation of Grand Sire John B. Cockrum, I do hereby name the second Tuesday of June next, being the 11th day of June, 1912, as Memorial Day and request all Subordinate and Rebekah Lodges that have suffered loss in membership by death to assemble on that day or on any more convenient day adjacent thereto in appropriate services in memory of their deceased members. A general dispensation to wear the regalia of the Order at such memorial services is hereby granted to all Subordinate and Rebekah Lodges within this jurisdiction.

Done at the city of Carrollton on this the 15th day of April, 1912, and in the year of our Order, the 93rd.

Fraternally yours,
W. A. HUBBARD,
Grand Master.

Attest:
JNO. H. SIKES,
Grand Secretary.

Carrying out the instructions of the last Grand Lodge relative to securing the names and addresses of brothers who are willing to deliver addresses on Odd Fellowship, I issued the following letter:

## SPEAKERS.

Carrollton, Ill., April 20, 1912.

To the Subordinate Lodges of the State of Illinois, I. O. O. F.:

Dear Brothers—I desire to call your attention to the recommendation of Grand Master James Ewing Davis in reference to speakers at Anniversary and Memorial exercises as found on page 92 of the Grand Lodge Journal, which reads as follows:

"There is a frequent demand for speakers at Odd Fellows' meetings, and sometimes Lodges experience considerable difficulty in securing members of our Order to deliver addresses. In nearly every county in the State there are many splendid speakers. Lodges often times have, within a very short distance, many eloquent brothers, but

they are not acquainted with them and consequently do not know that they are available. In selecting speakers, Lodges should bear in mind that it is their duty to entertain their speakers while in their midst, and also pay their necessary railroad fare. If Lodges want to do more than this, of course, they are at liberty to do so, but that is all that is expected of them. I recommend that the incoming Grand Master prepare a list of speakers throughout the State by counties, of brothers who are willing to deliver addresses for their necessary traveling expenses and that this list be published in the next Grand Lodge Journal. The list will then be available to every Lodge in the State. I also recommend that the Chairmen of the various county delegations prepare a list of the speakers of their county and deliver the same to the incoming Grand Master at this session of the Grand Lodge."

This recommendation was adopted by the Grand Lodge. None of the chairmen of the various county delegations prepared such a list of speakers and presented them to the Grand Master.

Therefore I will respectfully request that your Lodge prepare a list of available speakers who are willing to deliver addresses for the necessary traveling expenses as stated in this recommendation and forward this list to Grand Secretary John H. Sikes.

Enclosed you will please find a blank form to be used and also a return envelope. Please attend to this matter as soon as possible.

Fraternally yours,

W. A. HUBBARD,
Grand Master.

Attest:
JNO. H. SIKES,
Grand Secretary.

In response to this letter the following names of speakers were secured:

## I. O. O. F. PUBLIC SPEAKERS.

In pursuance of action had by the last session of the Grand Lodge, I. O. O. F., of Illinois, and the request of the Grand Master, the following brothers have signified their willingness to deliver addresses on Odd Fellowship for their necessary traveling expenses:

Adams—C. F. Stecker, P.G., Camp Point.

Bond—C. J. Lindly, P.G.M., Greenville.

Cass—Henry Phillips, P.G.M., Beardstown; Charles E. Martin, Virginia; G. W. Morton, Beardstown.

Champaign—Rev. Alfred Wicks, Rantoul; Rev. J. W. Porter, Rantoul; W. W. Henry, Homer.

Christian—W. T. Vandeveer, Taylorville; Rev. R. F. Oplinger, Taylorville; James H. Forrester, Taylorville; W. B. McBride, Taylorville; Jas. E. Sharp, Taylorville; Hayes Flesher, Taylorville.

Coles—J. R. Watson, Mattoon, 1104 LaFayette Ave.; Rev. A. H. Kelson, Mattoon; Rev. F. B. Thomas, Mattoon.

Cook—E. S. Conway, P.G.S., Oak Park; James Ewing Davis, P.G.M., Chicago, 69 W. Washington St.; W. R. Humphrey, P.G.M., Chicago, 79 Dearborn St.; H. M. Blood, Chicago, 62 W. Illinois St.; Dr. M. C. K. Little, Chicago, 2456 N. Humboldt St.; Thos. W. Patterson, Chicago, 816 S. Lombard Ave., Oak Park; A. Stewoer, Chicago, 10921 Watt Ave.; Waller Keefer, Chicago, 636 E. 113th St.; H. E. Jaux, Chicago, 11347 State St.; H. E. Johnson, Chicago, 124 W. 114th St.; E. R. Ede, Chicago, 6739 N. Ashland Ave.; S. W. Denney, Chicago, 1716 Morse Ave.; Elias Dewey, Chicago, 1707 Morse Ave.; F. S. McElherne, Chicago, 2321 Seminary Ave.; D. G. Ramsay, Chicago, 4616 N. Hermitage Ave.; Spencer Ward, Chicago, 4042 N. 42d Ave.

Crawford—Henry Happell, Hutsonville.

Douglas—Harry E. Crane, Hindsboro.

Edgar—George F. Howard, P.G.M., Paris.

Effingham—Rev. Milford Field, Dieterick; B. F. William, Montrose; E. M. Zybell, Montrose; G. B. Willian, Montrose; Thos. Hingson, Montrose.

Fayette—John J. Brown, P.G.M., Vandalia; Henry A. Stone, P.G.M., Vandalia.

Fulton—Geo. D. Lawrence, Avon.

Greene—W. A. Hubbard, G.M., Carrollton; Judge Thomas Henshaw, Carrollton; E. A. Doolittle, Carrollton.

Hancock—M. P. Berry, Carthage.

Jersey—O. H. Richards, Jerseyville.

Kane—F. E. George, Batavia; L. F. Wentzel, Batavia; W. A. Thoms, Batavia.

Knox—Chas. S. Harris, P.G.M., Galesburg; A. W. Berggren, P.G.M., Galesburg.

LaSalle—Rev. J. B. Speaker, Rutland; B. C. Ashley, Marseilles; Alex Rollo, Marseilles; F. B. Lee, Marseilles; J. A. Frandin, Marseilles; F. W. Stoyne, Marseilles; W. F. Hanes, Marseilles; Leonard Hill, Marseilles; Fred R. Anderson, Marseilles.

Lee—Dr. C. A. Robbins, Dixon; Rev. Alexander English, Ashton; C. Wesley Jonker, Ashton.

Logan—J. A. Lucas, P.G.M., Lincoln.

Macon—Owen Scott, P.G.M., Decatur; Geo. P. Ritchie, Blue Mound; W. O. Roush, Warrensburg; Rev. Samuel Pearson, Warrensburg.

Macoupin—F. B. Gore, Carlinville, Ill.

Madison—A. J. Platt, Collinsville; Jas. D. Ballard, Granite City, 2224 L. Street.

Marion—A. C. Barnes, Centralia, 114 S. Locust St.; H. G. Cormick, Centralia, 129 S. Locust St.; S. B. Warren, Centralia, 322 S. Sycamore St.; S. L. Dwight, Centralia, 202 N. Locust St.

Massac—Rev. E. Frazer Bell, Metropolis; Rev. W. A. Spence, Metropolis; D. W. Helm, Metropolis.

McDonough—Rev. M. S. Swisher, Bardolph.

McLean—Warren C. Darnall, G.W., McLean.

Menard—Rev. W. M. Groves, P.G.M., Petersburg.

Morgan—Francis E. Baldwin, Jacksonville; H. H. Bancroft, Jacksonville; John J. Reeve, Jacksonville; J. Marshall Miller, Jacksonville; Rev. Bayliss, Chapin.

Moultrie—Jno. E. Jennings, D.G.M., Sullivan.

Peoria—Jno. J. Crowder, Peoria; Herrick L. Todd, Hanna City.

Piatt—C. F. Mansfield, P.G.M., Monticello.

Randolph—A. G. Gordon, Chester; W. F. Stine, Chester, Jos. Martin, Chester.

Rock Island—Phil. S. Wilcher, Rock Island; A. B. Johnson, East Moline.

Sangamon—J Otis Humphrey, P.G.M., Springfield; Hon. H. Clay P.G.M., Springfield; John H. Sikes, G.S., Springfield; Hon. H. Clay Wilson, Springfield.

Scott—J. H. Coats, Winchester; Henry Higgins, Winchester.

Shelby—Jno. W. Yantis, P.G.M., Shelbyville; Rev. C. S. McCollom. Windsor; Rev. E. U. Smith, Windsor; Rev. Jonothan Williams, Moweaqua.

St. Clair—Fred B. Merrills, P.G.M., Belleville; M. W. Schaefer, P.G.M., Belleville; Rev. E. V. Lamb, East St. Louis, 419 N. 11th St.; Judge W. M. Vandeventer, East St. Louis, City Hall; Judge R. H. Flanagan, East St. Louis, 438 N. 11th St.; F. I. Marks, East St. Louis, 108 Coll. Ave.; A. B. Garrett, East St. Louis, 701 a Penn Ave.

Stephenson—Rev. C. E. Sayre, Freeport.

Tazewell—L. Hadaway, Minier; S. S. Tanner, Minier; U. N. Hieronymus, Armington; R. B. Doan, Armington; S. A. Dennis, East Peoria, 300 E. Washington; Wm. Reynolds, Henning.

Union—Rev. Thos. O. Milton, Cobden; Rev. Chas. B. Harris, Cobden; Rev. S. D. Stiffy, Dongola; Rev. C. E. Richard, Dongola; W. A. Ridge, Dongola.

Vermilion—L. L. McKinley, P.G.M., Danville; Rev. M. G. Coleman, Hoopeston; G. V. Wolfington, Bismarck.

Washington—T. B. Needles, P.G.M., Nashville.

Williamson—Geo. W. Young, Marion; Rev. Frank W. Spicer, Marion; Rev. Geo. W. Allison, Marion; Rev. W. P. Throgmorton, Marion; Rev. Madison E. Morse, Marion; Henry Bantz, Marion; S. W. Webb, Pittsburg; L. L. Craig, Pittsburg.

Woodford—Rev. H. H. Peters, Eureka.

## THE LOVING CUP.

We should indeed be proud of the splendid growth which our Order in this Grand Jurisdiction made during the year ending March 31, 1912. For several years we have been striving to reach the 100,000 mark and our aim has been towards that end. Our net gain in membership for the year was 5,064 giving us a total membership in the State of 100,326. This splendid showing won for us the Loving Cup offered by Grand Sire John B. Cockrum, to the Grand Jurisdiction making the largest gain in membership. This beautiful prize was received by Grand Secretary John H. Sikes and can be seen at his office. It afforded me great pleasure to announce the winning of this prize to the various Lodges in this Grand Jurisdiction through the following general letter:

Carrollton, Ill., August 8, 1912.

To the Subordinate Lodges of the State of Illinois, I. O. O. F.:

Dear Brothers—As you are aware Grand Sire John B. Cockrum offered a Loving Cup to the Grand Jurisdiction making the largest increase in membership during the year 1911. It certainly affords me great pleasure to inform you that Grand Secretary John H. Sikes has just received the following letter from the Grand Sire:

"I am sending you today by express the Loving Cup which has been earned by your jurisdiction for the largest increase of membership during the year 1911, throughout the whole domain of Odd Fellowship. This gift is pursuant to my offer on assuming the office of Grand Sire, to present to the jurisdiction showing the largest gain for 1911 a cup to cost one hundred dollars.

"It is a pleasure to me to note the splendid gain made by Illinois, and a gratification to present you with this cup as a testimonial of my appreciation of the good work done. Kindly advise me of its receipt and give such notice to the Brethren of your jurisdiction as you deem proper.

"With every good wish and kindly greeting, I remain,

Sincerely and fraternally yours,

JOHN B. COCKRUM,

Grand Sire."

The winning of this prize which carries with it the recognition for our Grand Jurisdiction as taking the lead of all other Grand Jurisdictions in the gain in membership is an event of which every member of the Order in the State may feel justly proud. Our Grand Jurisdiction today is taking the lead. It is setting a pace for others to follow. We have indeed done splendid work and as Grand Master of the Grand Jurisdiction of Illinois I wish to express my appreciation of the united effort on the part of the Lodges and the individual members to advance the cause of Odd Fellowship. The enthusiasm and interest displayed throughout this Grand Jurisdiction has awakened Odd Fellowship to such an extent that I feel sure that our gain in membership for the year 1911 will be far exceeded during the year 1912 and will also lead to still greater gains duriug each succeeding year.

We can now boast of a membership of over 100,000 which has been our aim for several years, but now that we have reached this coveted goal and have been able to win the Grand Sire's Loving Cup, let us make the success of our work in the past an incentive for our work in the future. Let us be diligent and faithful to the tenets of our Order. Let us strive in every way to make Odd Fellowship greater and better every day of the year and every year to come. Let us strive not only to increase our membership but let us in every way raise the standard of Odd Fellowship day after day and year after year. Let us learn to understand Odd Fellowship in its broadest sense.

If your Lodge has not contributed its part towards gaining for Illinois the recognition received by the winning of this prize, then let me urge your Lodge to at once begin studying the conditions of your Lodge and try to ascertain why your Lodge has not been in this onward march of progress. See if you can not find out wherein the trouble lies and try to relieve your Lodge of that trouble. While it is true that numbers alone do not measure the strength of Odd Fellowship, nevertheless if your Lodge is strong in the principles which go to make up good Odd Fellowship then it should exert such an influence in your community as to draw unto it many other members imbued with the same fraternal principles. If you are not gaining in membership and have not been making a gain in membership you will surely lose ground and it behooves you to exert every effort to place your Lodge among the wide-awake, progressive Lodges of the State.

### County Organization.

Not only is united effort necessary in every Lodge to promote the general welfare of the Order, but such effort is also necessary among the different Lodges. The same relation should exist between Lodges as exists between individual members, the same fraternal spirit and

desire and willingness to assist each other. Strong Lodges should be interested in the weaker Lodges near them and do all that they can to assist these weak Lodges. In order that a closer relation might be established among the different Lodges, in my introductory letter I requested that County Organization be perfected; that each Lodge in the conuty appoint a committee of one to act as an executive committee in perfecting an organization of the Lodges of the county and to arrange for a county meeting of some kind. I requested that the committeeman from the Lodge with the largest membership act as chairman and call the meeting of the committee and perfect the organization. Quite a number of the counties have perfected such an organization and have held their County Meetings. If such an organization has not been perfected in your county I would urge that you take action in this matter at once. I am quite sure that County Meetings will do a great deal to promote a better feeling and a better understanding among the Lodges if these meetings are properly conducted. When such an organization is perfected it should be continued from year to year. It will be a great help to each incoming Grand Master and a great help to the Order.

### Chief of Examiners and Instructors.

Upon the death of our beloved Grand Warden, John A. Lopp, I appointed Warren C. Darnall of Mount Hope Lodge No. 746, McLean, Illinois, to fill the vacancy caused by the death of Brother Lopp. Brother Darnall resigned the office of Chief of Examiners and Instructors, which office he was holding up to the time of his appointment. I immediately appointed H. M. Blood of 62 West Illinois Street, Chicago, Illinois, and a member of Austin Lodge No. 645, of Chicago, Chief of Examiners and Instructors, to fill the vacancy caused by the resignation of Brother Darnall. Brother Blood is in every way well qualified for this position and is doing splendid work in promoting proficiency among the members of the Order, not only in the unwritten work but in degree work. Along with this letter you will receive a letter from Brother Blood relative to County Organizations and Schools of Instruction. I ask you to read this letter carefully and take some action towards holding a School of Instruction in your county if you have not yet held such a school. The object of these schools is to educate the membership to a better understanding of Odd Fellowship; to a greater proficiency in degree work. I ask you to kindly give Brother Blood's letter hearty support. Respond to his call for Schools of Instruction and see to it that your Lodge puts forth every effort to make the school in each county a success. Many counties have held their County Meetings and have held Schools of Instruction. If your county has not yet perfected a County Organization I would ask you to take steps towards perfecting such an organization at once.

## Home Coming Week.

Last year Grand Master James Ewing Davis designated the last week in September as Home Coming Week and requested that the regular meeting of the Lodge that week be known as a Home Coming Meeting. This request was generally responded to by the Lodges over the State and in my judgment brought about good results. I would therefore ask that the last week in September of this year be known as Home Coming Week and that each Lodge at its regular meeting that week have a roll call of its membership and have the roll answered if possible either in person or by letter from different members. Make this night of your Lodge one long to be remembered by your Lodge and put forth every effort to get as large an attendance as possible and see if you can not on that night have a large class of candidates for initiation. Look well to the social feature of the meeting. Arrange your program so that it will enthuse your membership and I am sure that the meeting will add renewed energy to your Lodge. I will suggest that you appoint a committee of three to make arrangements for this meeting.

## Conclusion.

The season usually known as the season of inactivity in Lodge work is drawing to a close and I wish to urge every Lodge in the State to begin now to renew activity in the Lodge and make preparation for increased work during the months when the most work is done in the Lodges. If you haven't a degree staff organize one at once. You may not be able to do much practice work during this month, but you can assign the different parts to the members of the staff and they can begin learning and studying the work in hand. Proficiency is what we should try to attain. We should become more and more proficient in our work and attain a degree of proficiency that when we do confer our splendid degrees we will confer them in a way that is a credit to our Order. Let us renew our energies from now on and during the coming months of this year increase our membership more than during any months that have past. Let me urge you to put forth every effort to renew enthusiasm in your Lodge and thus increase a desire to learn more about Odd Fellowship. Enthusiasm among the individual members will bring an increase in membership. Proficiency in degree work will bring an increase in membership. Proficiency in degree work is best gained through a well organized degree staff. If you will do this the membership of our Order will show an astonishing increase this year. The greater part of my work in the Order this year has been to bring about greater proficiency in degree work and a better understanding of Odd Fellowship. I feel very grateful to the membership

generally for the hearty support that has been given me in my efforts to raise the standard of Odd Fellowship to a still higher and better plane. In the twenty-six schools of instruction and meetings held over the State the interest and enthusiasm displayed was certainly gratifying and the willingness with which the various Lodges responded to this call for proficiency I am quite sure will bring about splendid results. Let us bring this year to a close with a great rally to the banner of Odd Fellowship. Let us by earnest and enthusiastic devotion to the principles of Friendship, Love and Truth raise this banner higher and higher and in so doing we will bring under its gentle influences thousands of enthusiastic Odd Fellows who will work with us in our efforts to promote the great principles of our Order.

Sincerely and fraternally yours,

W. A. HUBBARD,
Grand Master.

Attest:

JNO. H. SIKES,
Grand Secretary.

---

## ODD FELLOWS LEAGUE AND RELIEF BOARD.

Carrollton, Ill., March 12, 1912.

To the Subordinate and Rebekah Lodges of Cook County—Greeting:

Dear Sisters and Brothers:—You are familiar with the objects and purposes of the Odd Fellows League and Relief Board of Cook county. This League has been doing splendid work ever since it was organized. The necessity for the existence of such an organization in a great city like Chicago is recognized by every member of the Order, and the good work which this League has done and is now doing commends itself to our great fraternity as worthy of the protecting influence and the assistance of the membership of the Order. This organization was fostered by the Order in Cook county and has been and is now supported by the membership of Cook county. The liberal manner in which the Odd Fellows and Rebekahs have contributed to the support of this League is certainly commendable, and our fraternity throughout the State appreciates this practical exemplification of the lesson of the good Samaritan.

Recognizing the great need for such an organization as this League and Relief Board, I sincerely hope that the Lodges of Cook county will continue to give this League all the financial aid required to carry out its objects and purposes. Each Subordinate Lodge is not expected

to contribute more than ten cents per member per year, and each Rebekah Lodge not more than five cents per member per year. These contributions may be paid in quarterly installments. If you feel that your Lodge is not able to contribute this amount, then contribute the amount that you feel you can afford. If you can not contribute to the financial support of the League, assist it all you can with your good influences.

I wish to take this opportunity to thank the Lodges of Cook county for the good work they are doing this year and for the support they are giving the Grand Master. I am receiving good reports from Cook county and hope that the good work will continue. I hope that each Lodge in the county will continue to promote Odd Fellowship and to study its great principles and learn Odd Fellowship and understand the responsibilities which go with membership in our great fraternity. The Lodges in Cook county have a wonderful field for work in Odd Fellowship and I sincerely hope and believe that in a short time the membership in Cook county will more than double.

Hoping that peace, harmony, good will and prosperity will prevail in every Lodge in Cook county, I remain,

Sincerely and fraternally yours,

W. A. HUBBARD,
Grand Master.

Attest:
JNO. H. SIKES,
Grand Secretary.

This organization, maintained by the Lodges of Cook county, has continued this year with the splendid work which it has been doing ever since it has been organized. Such an organization as this is needed in a city the size of Chicago. It is placed in a position where it can act the part of the Good Samaritan and thus carry out the teachings of our great fraternity in a manner that is a credit not only to the League, but to the Order in general.

I herewith submit the following report of Special Deputy Harold A. Jensen, who is also General Secretary of the League.

### Odd Fellows' League and Relief Board.

Chicago, Ill., October 24, 1912.

Hon. W. A. Hubbard, Grand Master, I. O. O. F., of Illinois, Carrollton, Ill.

Dear Brother Hubbard:—Complying with your request of a recent date I beg to submit for your approval a report of the present condition of the League, and a general report of the work accomplished during the past year.

I believe I am safe in saying that the organization is prospering, the work is constantly increasing, and you will note from the report

that the variety of the cases taken care of is greater than ever. We endeavor to give each case prompt and personal attention, and thus bring about satisfactory results.

I am pleased to report that the majority of the Lodges in Cook county are very liberal in their support, there are but very few Lodges that do not subscribe the ten cents per member a year as requested by the Grand Master.

The office furniture, etc., is in a very good condition, several improvements have been made during the year, such as a new typewriter and a good safe.

The receipts from all sources during the year were $1,911.92, and disbursements for the same period, $1,689.87; 358 brothers, 17 sisters, 4 sons and 3 daughters of Odd Fellows applied for positions; 328 letters of recommendation were given, 107 of whom reported having secured positions. These applicants represented 24 states, British Columbia and Ontario. 159 brothers and sisters, representing 26 states and Canada, were reported sick, dead or injured. These were cared for by the League or referred to local Lodges. 64 brothers and sisters of 20 different states applied for and were given financial assistance amounting to $1,548.55, of which $1,491.25 were paid back to the League. 21 requisitions were issued for reduced rates on hospitals, 9 nurses were furnished at reduced rates, 9 members referred to the legal board, 15 brothers reported missing, several of these were located through the efforts of the League. Several of the above mentioned cases have taken days and weeks to conclude, but as the result we have had the pleasure of seeing brothers and sisters benefited thereby.

The many courtesies and encouragement extended us by the Grand Master are highly appreciated, and we are confident that your successor will do all in his power to assist us. Thanking you for your many favors and personal interest, I am,

Fraternally yours,
HAROLD A. JENSEN,
Special Deputy.

## SPECIAL SESSIONS OF THE GRAND LODGE.

Only three Special Sessions of the Grand Lodge have been held this year. Owing to the fact that each of our twenty-six meetings and Schools of Instruction took up all the time that we had for the day of the school and meeting I did not deem it advisable to hold any Special Session of the Grand Lodge at either of these meetings and did not request or encourage Lodges to petition for Special Sessions. Such sessions were held only when petitions were voluntarily sent in by Lodges requesting Special Sessions.

John E. Jennings

Grand Master,
Sullivan.

LIBRARY
OF THE
UNIVERSITY OF ILLINOIS

The following is the list and dates of these Special Sessions of the Grand Lodge:

April 24th—Harrisburg.....Saline County
May 14th—Chicago .....Cook County
June 26th—Mt. Carmel.....Wabash County

## OFFICIAL VISITATIONS.

I have given a great deal of time to official visitations to all parts of the State. In addition to the 25 meetings and Schools of Instruction carried out at the beginning of my administration I have filled 59 engagements which have taken me, including the Schools of Instruction, into fifty counties in the State..

I tried to give as much of my time as possible to visitations to Lodges, picnics, celebrations, memorial services, anniversary services, home comings, etc. This part of my work has kept me away from home a great deal of the time, but I believed that the Grand Master could do a great deal of good out among the membership in the State, encouraging weak Lodges, expounding the principles of true Odd Fellowship to the membership of the Order, studying the conditions that exist in various localities relative to our Order, and by personal visitations in inspiring our membership to renewed effort to promote the interest of Odd Fellowship. I have been treated with uniform courtesy wherever I have gone and I am pleased to report that the condition of the Order generally throughout the State in my judgment is good. I find generally there is a true love of Odd Fellowship existing with the membership of the fraternity and a desire among our members to learn more about Odd Fellowship, its duties and responsibilities and more about the beautiful lessons embodied in our degree work. In addition to the 25 meetings and Schools of Instruction I have made the following visitations:

Streator .....Nov. 28
Champaign.....Nov. 29
Chicago.....Dec. 8
West Pullman.....Dec. 9
Chicago.....Jan. 1
Bloomington.....Jan. 2
Joliet.....Jan. 3
Jerseyville.....Feb. 1
Petersburg.....Feb. 11
McLean.....Feb. 29
Clinton.....Feb. 12
Carlinville.....Mar. 25
Litchfield.....Mar. 27
Waterloo.....April 12
Mattoon.....April 17
Robinson.....April 22
Mt. Carmel.....April 23
Harrisburg.....April 24
Carbondale.....April 26
Edwardsville.....April 27
Farmer City.....May 1
Chicago.....May 13 to 18
Prophetstown.....May 3
Moline.....May 4
Atwood.....May 22
East St. Louis.....May 20

Sullivan.....June 2
Centralia.....June 11
Bloomington.....June 20
Mt. Carmel.....June 26
Mattoon.....July 3
Fillmore.....July 4
Benton.....July 18
Watseka.....July 19
Blue Mound.....July 20
Dorchester.....July 27
Worden.....July 27
Kampsville.....Aug. 3
Springfield.....Aug. 7
Mattoon.....Aug. 9
Rose Hill.....Aug. 10
Chicago.....Aug. 15
Chambersburg.....Aug. 26
Decatur.....Aug. 30
LaGrange.....Sept. 2
Lincoln.....Sept. 10
Lewistown.....Sept. 25
White Hall.....Sept. 30
Galesburg.....Oct. 2
Venice.....Oct. 4
Greenfield.....Oct. 8
Rock Island.....Oct. 10
Freeport.....Oct. 20
Princeton.....Oct. 22
DePue.....Oct. 23
Jacksonville.....Oct. 24
Staunton.....Oct. 26

## NEW SUBORDINATE LODGES.

Dispensations for fifteen new Subordinate Lodges have been issued which are now working under dispensation, and I recommend that charters be granted by this Grand Lodge to these Lodges. I herewith present the names and numbers of said Lodges together with their location, dates of institution and names of instituting officers.

| No. | Name. | Location. | County. | Date. | Deputy. |
|---|---|---|---|---|---|
| 1012 | Cass ..... | Chandlerville... | Cass..... | Nov. 24, 1911 | Wm. M. Groves, G.R. |
| 1013 | Harvard ..... | Harvard..... | McHenry.... | Jan. 1, 1912 | Geo. Lemmers. |
| 1014 | Elburn ..... | Elburn..... | Kane..... | Jan. 6, 1912 | Frank George. |
| 1015 | Hanna City... | Hanna City.... | Peoria..... | Jan. 24, 1912 | J. J. Crowder. |
| 1016 | Gorham ..... | Fordyce..... | Jackson..... | Mch. 2, 1912 | Reynold Gardner. |
| 1017 | Stillwell ..... | Stillwell..... | Hancock..... | Feb. 29, 1912 | J. Johansen. |
| 1018 | Etna ..... | Etna..... | Coles..... | Mch. 7, 1912 | Jas. M. Reed. |
| 1019 | Tamms ..... | Tamms..... | Alexander... | Mch. 9, 1912 | Chas. F. Arter. |
| 1020 | Diona ..... | Diona..... | Coles..... | Apr. 10, 1912 | Dennis Laughlin. |
| 1021 | Hammond .... | Hammond..... | Piatt..... | Mch. 28, 1912 | Vinton Garrett. |
| 1022 | James R. Kewley .... | Chicago..... | Cook..... | Apr. 3, 1912 | James Ewing Davis, G.R. |
| 1023 | Chambersburg. | Chambersburg.. | Pike..... | Apr. 25, 1912 | R. Logan Estes. |
| 1024 | Wood River... | Wood River.... | Madison..... | July 6, 1912 | Jno. H. Shelton. |
| 1025 | Fern Leaf.... | Royalton..... | Franklin..... | Sept. 10, 1912 | Albert Storme. |
| 1026 | Homewood ... | Homewood..... | Cook..... | Oct. 5, 1912 | W. H. Pease. |

## NEW REBEKAH LODGES.

I have granted dispensations authorizing the institution of twenty-two new Rebekah Lodges. These Lodges are now working under the dispensations granted and I recommend that this Grand Body grant charters to these Lodges. The following is a list of the names and numbers of these Lodges, together with their respective locations, dates of institution and the names of their instituting officers:

| No. | Name. | Location. | County. | Date. | Deputy. |
|---|---|---|---|---|---|
| 726 | Monee | Monee | Will | Feb. 14, 1912 | May C. Keiser. |
| 727 | Cropsey | Cropsey | McLean | Dec. 11, 1912 | Dora L. North. |
| 728 | Royalton | Royalton | Franklin | Jan. 6, 1912 | Ethel Howell. |
| 729 | River Valley | Iroquois | Iroquois | Feb. 25, 1912 | Grace Sanders. |
| 730 | Unity | Chicago | Cook | Feb. 24, 1912 | May C. Keiser. |
| 731 | Lake City | Dallas City | Hancock | Mch. 7, 1912 | Effie M. Coulson. |
| 732 | West End | West End | Saline | Mch. 30, 1912 | Ellen O. Johnson. |
| 733 | I Will | Chicago | Cook | Mch. 29, 1912 | May C. Keiser. |
| 734 | Reynolds | Reynolds | Rock Island | Apr. 20, 1912 | Sarah Crabs. |
| 735 | Normal | Chicago | Cook | Apr. 9, 1912 | May C. Keiser. |
| 736 | Gorham | Fordyce | Jackson | Apr. 20, 1912 | Kate Chapman. |
| 737 | Thebes | Thebes | Alexander | June 20, 1912 | Chas. A. Campbell. |
| 738 | Allerton | Allerton | Vermilion | June 18, 1912 | Geo. M. Spry. |
| 739 | Rose Bud | Rose Bud | Pope | July 25, 1912 | Geo. Kerr. |
| 740 | Myosotis | Chandlerville | Cass | Aug. 15, 1912 | Myrtle W. Tandy. |
| 741 | Loyalty | Bridgeport | Lawrence | Sept. 14, 1912 | Maud Jones. |
| 742 | St. Clair | East St. Louis | St. Clair | Sept. 14, 1912 | Mollie D. Smith. |
| 743 | Violet | Riverton | Sangamon | Sept. 17, 1912 | Anna Warner. |
| 744 | New Star | Chicago | Cook | Sept. 26, 1912 | May C. Keiser. |
| 745 | Bellflower | Grant Park | Kankakee | Oct. 21, 1912 | May C. Keiser. |
| 746 | Souvenir | Chicago | Cook | Oct. 12, 1912 | May C. Keiser. |
| 747 | Hanna City | Hanna City | Peoria | Oct. 29, 1912 | Alice M. Trees. |

## SUBORDINATE LODGES CLOSED.

The following Subordinate Lodges have been closed during the year:

Crystal Fount Lodge No. 547, located at Malden, in Bureau county, was closed on February 26, 1912, by P.G.R.. H. E. Makutchan, of Princeton, who remitted effects and draft for $68.25.

J. B. Turner Lodge No. 420, located at West Chicago, in DuPage county, was closed on June 25, 1912, by H. M. Blood, of Chicago.

Chenoa Lodge No. 387, located at Chenoa, in McLean county, was closed on July 15, 1912, by George L. Wilcox, of McLean. Effects remitted to Grand Secretary's office by him. The sale of property belonging to said Lodge amounted to $55.72; expenses were $10.34, leaving a balance of $45.38, which the Deputy, Brother Wilcox, forwarded to me.

I had been in communication with Odd Fellows in New York, relative to John S. Clendenial, a member of Chenoa Lodge No. 387, who had died in New York some time previous to the closing of this Lodge and who was in good standing at the time of the closing of the Lodge. The Grand Master was informed that the expenses of the burial of Bro. John S. Clendenial were defrayed by voluntary contributions among the friends of the deceased, but there yet remained $55.00 due on the funeral expenses, and accordingly I sent a draft to Jane Wares of New York, sister of the deceased brother, for the balance of $45.38, forwarded to me by the special Deputy. This amount was sent to defray the burial expenses of the deceased brother.

Courtland Lodge, No. 209, located at Courtland, in DeKalb county, was closed October 31, 1912. In the closing of Courtland Lodge No. 209, conditions were such at that place that I deemed it advisable to appoint an attorney to look after the closing of this Lodge. Consequently I appointed Brother Willis Melville, Attorney-at-Law, Brookfield Lodge, No. 693, Chicago, as Special Deputy to close up this Lodge. it was necessary for Brother Melville to make eight trips to Courtland before the Lodge was finally closed and the property disposed of. It was necessary for a forfeiture to be taken on the building belonging to this Lodge. All the necessary legal proceedings in this matter were conducted by Brother Melville. The property being located as it was and conditions relative to the Order were such at Courtland and upon the recommendations of Brother Melville, I deemed it advisable to sell the building to the highest bidder. He accordingly made this sale for $500 and a deed was given the purchaser. The total expense for the attorney, abstract, etc., amounted to $100, leaving $400 for the sale of the property, which Brother Melville forwarded to John H. Sikes, Grand Secretary.

## REBEKAH LODGES CLOSED.

The following Rebekah Lodges have been closed during the year:

Vevay Park Lodge No. 445, located at Vevay Park, in Cumberland county, was closed on December 16, 1911, by Mrs. Kate Laughlin, of Charleston. Effects received at the Grand Secretary's office, and part of regalia turned over to the President of the Assembly, Mrs. May C Keiser.

True Heart Rebekah Lodge No. 690, of Chicago, in Cook county, was closed on June 5, 1912, by Mrs. Emily Gane, of Chicago.

River Jordan Rebekah Lodge No. 638, of Chicago, in Cook county, was closed on June 19, 1912, by Mrs. Grace Henry, Vice President, of Maywood, who remitted effects and $2.50 to the Grand Secretary.

Oak Leaf Rebekah Lodge No. 365, located at Tonica, in LaSalle county, was closed September 6, 1912, by Mrs. Edith Graves, of Tonica, who remitted the effects to the Grand Secretary.

Valley Rebekah Nodge No. 628, located at Montrose, in Effingham county, was closed on October 5, 1912, by Mrs. Mae E. Crowell, Chief of Examiners and Instructors, of Rockford, who remitted the effects to the Grand Secretary.

## CONSOLIDATIONS.

The following Lodges have been consolidated during the year:

DeKalb Subordinate Lodge No. 155, of DeKalb, in DeKalb county, and Malta Lodge No. 606, of Malta, in DeKalb county, were consoli-

dated on July 3, 1912, by W. H. Campbell, of Sycamore, Illinois. The consolidated Lodge took the name and number of DeKalb Lodge No. 155.

Florida Lodge No. 468, of Grand Chain, and Olmsted Lodge No. 854, located at Olmsted, were consolidated on by Past Grand Henry Bride, of Villa Ridge, the consolidated Lodge taking the name and number of Florida Lodge No. 468, I. O. O. F.

Uhland Lodge No. 305, and Remembrance Lodge No. 77, both of Bloomington, were consolidated on March 5, 1912, by Past Grand Geo. W. Stubblefield, the consolidated Lodge taking the name of Remembrance Lodge No. 77, I. O. O. F.

Wah-Nee-Tah Rebekah Lodge No. 185, of Malden, in Bureau County, and Mystic Tie Rebekah Lodge No. 364, of Princeton, in Bureau County, were consolidated on January 8, 1912, by Sister Olive Tatman, of Princeton. The consolidated Lodge took the name and number of Mystic Tie Rebekah Lodge, No. 185.

## EXPELLED MEMBERS.

I granted permission for the reinstatement of the following expelled members:

| No. | Lodge. | Name. |
|---|---|---|
| 711 | Woodson | J. E. White |
| 744 | Rose Hill | W. H. Glasner |
| 904 | Carmon | Fred McKim |
| 556 | Louisville | J. C. Meyers |
| 524 | Strasburg | V. P. Shallenberger |
| 343 | Dongola | A. J. Mulkay |
| 195 | Greenfield | Charles S. Carter |
| 940 | Wolf Lake | C. H. Cruse |
| 941 | Rockport | H. W. Haines |
| 941 | Rockport | J. H. Welch |
| 525 | Blairsville | J. C. Walker |
| 150 | Redmon | G. W. VanAuken |
| 772 | Grantsburg | Edward Guinn |

## LOSSES BY FIRE.

The following Lodges have been destroyed by fire during the past year:

Nelson Lodge No. 7 at Allenville, in Moultrie county, was destroyed by fire on May 27, 1912. The property was insured for $2,400.00.

Nashville Lodge No. 37, located at Nashville, in Washington county, was destroyed by fire on January 21, 1912. The loss was practically total.

Georgetown Lodge No. 62, located at Georgetown, in Vermilion county, was destroyed by fire on April 8, 1912. The loss was total.

Martinsville Lodge No. 134, of Martinsville, in Clark county, was destroyed by fire on June 11, 1912. The loss was total with the exception of the records.

Fordville Lodge No. 1001, located at Fordville, in Williamson county, was destroyed by fire on April 14, 1912. The loss was practically covered by insurance.

Fordville Rebekah Lodge No. 174, located at Fordville, in Williamson county, was destroyed by fire on April 14, 1912. Loss total with exception of charter.

Georgetown Rebekah Lodge No. 558, located at Georgetown, in Vermilion county, was destroyed by fire on April 8, 1912. Loss total.

Hannah Rebekah Lodge No. 599, located at Allenville, in Moultrie county, was destroyed by fire on May 27, 1912. Loss total.

## GRAND LODGE BANNER.

Following the instructions of the last Grand Lodge relative to securing a banner for the Grand Lodge, I took this matter up with Brother Sikes and through him a banner was ordered of the Armstrong Manufacturing Company. It has been finished and it is ready to present to the Grand Lodge.

## THE DEPARTMENT OF INSTRUCTION.

As previously stated Warren C. Darnall, of McLean, was appointed by me Chief of Examiners and Instructors, which position he held until his appointment as Grand Warden. Brother Darnall performed the work in this office in a manner highly creditable not only to himself but to the Order in general. He conducted the twenty-six Schools of Instruction which we planned at the beginning of the year. He is highly proficient in this work. I am sure that all those who had the pleasure of listening to his instruction in ritualistic interpretation will agree with me as to this statement. Not only did he do splendid work while Chief of Examiners and Instructors, but after his appointment as Grand Warden he continued the work and completed the Schools of Instruction as first planned and has given a great deal more time in holding other schools and meetings throughout the State. I feel very grateful to him for the splendid assistance given me as Grand Master in my efforts to make this year's work a success. He is an earnest, faithful worker and was always ready to respond to any call that I might make on him.

Brother H. M. Blood, who was Assistant Chief of Examiners and Instructors up to the time of his appointment as Chief of Examiners and Instructors to fill the vacancy caused by the resignation of Brother Darnall; has rendered to me every assistance that he could to promote the interests of Odd Fellowship throughout the State. He has given a great deal of time and energy to the duties of the office and his splendid work I am sure will be felt wherever he has been called to give his Schools of Instruction. He has made Odd Fellowship a stpdy and his work has been uplifting and a great help to the Order. I wish to thank him and Brother Darnall for the splendid work which they have done for our great Order. I herewith submit their reports to me.

## REPORT OF WARREN C. DARNALL, CHIEF OF EXAMINERS AND INSTRUCTORS.

McLean, Illinois, February 15, 1912.

Hon. William A. Hubbard, Grand Master, I. O. O. F., of Illinois, Carrollton, Illinois:

Dear Grand Master:—At the close of the Grand Lodge Session held in Springfield in November, 1911, I completed my first term of service as Chief of Examiners and Instructors.

You were pleased to re-appoint me to serve in the same capacity during your term as Grand Master.

Whatever measure of success I have attained in the past has been largely due to the unqualified support given me by my superior officers and the brethren. For this as well as the many kindnesses shown me I am indeed grateful.

You have now placed me under renewed obligation to yourself and our beloved Order by appointing me to the chair made vacant by the untimely death of our lamented friend and brother, John A. Lopp, serving as Grand Warden.

In view of this, I would most respectfully tender you my resignation from the office of Chief of Examiners and Instructors.

I shall be pleased to assist my successor in any way with the records and detail work of this office.

Fraternally submitted in F., L. and T.,

WARREN C. DARNALL.

McLean, Illinois, February 15, 1912.

Hon. William A. Hubbard, Grand Master, I. O. O. F. of Illinois, Carrollton, Illinois:

Dear Grand Master:—In the shadow of the great grief that has saddened our beloved Order, it becomes my duty to render a final report of the activities of the department under my supervision, ending with my resignation as set forth in the foregoing, self-explanatory communication.

Were I less inclined to consider the serious responsibility that attaches to the new field to which I have been unexpectedly called, I might see only the great honor that you have conferred upon me, an honor I certainly appreciate most sincerely, but between me and that honor, I see, as if in a vision, the duty I owe to the one hundred thousand Odd Fellows and the fifty thousand Rebekahs from all over the great jurisdiction of Illinois.

And so it happens that it is with feelings of hope mixed with regret that I chronicle the events with which you have been so intimately associated, and with which you are so familiar, that the value of this report lies chiefly in the matter of keeping the records complete.

My hope is that in the wider field of endeavor which has so tragically opened to me, I may continue to merit the confidence which the brethren have so generously bestowed upon me in the past and I may continue measurably to assist in raising the standard of worth and usefulness of our splendid Order just a little higher, year by year.

My regret is that the new duties which will devolve upon me must of necessity result in just a little loosening of that close tie of intimacy and congenial comradeship that has grown up between the splendid band of co-workers in this department and myself as a natural consequence of our mutual efforts along common lines.

I shall miss the daily communications that have reached me from one or more of these brothers, breathing cheery words, telling of obstacles overcome and conflicts won, always hopeful, always ready on every laudable occasion. Small wonder that the cause of Odd Fellowship has prospered as never before, Grand Master, when you have had such loyal support in furthering your plans. For, while they looked to me for guidance in the detail work, they realized, as I have always done, that the inspiration came from the appreciation of the Grand Master.

The practical work of this department for the current term may be said to date from our conference at Springfield, by previous appointment, for the purpose of laying our plans for a series of Schools of Instruction and lectures on the Good of the Order.

The propaganda, as determined at that time, contemplated the holding of twenty-five meetings in as many of the centrally located cities, outside of Chicago, keeping in mind in the selection the facilities for the convenient assembling of the brethren.

The primary object of the meetings was the diffusion of a better understanding of the purposes of our Order and the benefits to be derived from it, as taught by our laws and exemplified by our ritualistic ceremonies.

It was planned to have during each meeting an afternoon session devoted to general instruction and interpretation of the Ritual conducted by the Chief of Examiners and Instructors and in the evening conferring of degrees and lecture on Good of the Order by the Grand Master. Incidentally, teaching and examination in the unwritten work was to receive appropriate attention as a special feature.

These meetings have been held strictly according to schedule, with the single exception hereinafter noted. Notwithstanding the extreme cold and the attending inconvenience there has not been a single postponement or serious delay, except as noted.

The magnificent success of these meetings has been heralded from the rostrum and by the press wherever they have been held.

The same appreciation and enthusiasm which was manifested by that splendid band of brothers at Cairo, on the 8th of January, gradually increased at Eldorado on the 9th and Pinckneyville on the 10th, and continued through the meeting which ended the first series on that bitter cold night at Mt. Vernon, January 11th, ult.

Then we took up the second series at the north end of the State on January 22d, with a splendid meeting at Rockford, thence down to Dixon on the 23d, and at Moline on the 24th, ending the second series with a rousing meeting at Galesburg on the 25th.

It was at this time that the people of Carrollton, without distinction as to social or Lodge affiliation, tendered you that magnificent reception during which we arranged for Grand Warden, Brother John A. Lopp, to accompany us during at least a part of the third series of meetings.

At Lawrenceville, where he was to join us on the 5th of the current month, we received the tragic news of his sudden death and, although the circumstances were such that the meeting could not well be abandoned, you will remember that the work reflected the feeling of sadness that oppressed all hearts that day, and although the brethren were very appreciative indeed, yet somehow, the weight of a personal loss overshadowed all other considerations.

The meeting at Peoria on the 6th inst. was well attended and the brethren expressed their entire satisfaction.

The last meeting of this series, scheduled for Danville on Wednesday, the 7th inst., was postponed out of respect to the memory of our lamented Grand Warden, and instead we attended and assisted in the obsequies, over which you presided. The Danville brethren have urgently requested that we give them a later date and we shall undoubtedly do so.

The fourth series, which brings us down to date, included those splendid meetings at Watseka on the 12th, Champaign on the 13th, Decatur on the 14th, and Bloomington today, February 15th.

These meetings have resulted in the awakening of a wonderful interest which I confidently predict will be reflected in a splendid increase in membership and a corresponding decrease in droppings for non-payment of dues for the term.

From the first the crowds have gradually increased in size, culminating in the wonderful meeting at Decatur where fifty-seven Lodges from ten states were represented in the attendance of between four and five hundred of the brethren.

We have yet eleven meetings to hold to complete the regular schedule and, as calls are already coming in for special meetings, there will doubtless be many extra ones held. As it is the mutual understanding that I shall continue this work in accordance with the terms of the original agreement between Past Master Davis, yourself and Deputy Grand Master Jennings, there will be no break as a result of my advancement to the chair of Grand Warden and the meetings will be held as advertised during the remainder of this year, and in all probability will be continued with slight modifications during next year.

The calls for extra meetings, and the experience thus far, bring out forcibly two facts. First, there was an urgent demand for the work we have been doing and it is measurably supplying that demand. Second, the work of instruction is being prosecuted on a scale hitherto unknown in this or any other Grand jurisdiction and the splendid results are already apparent.

The records of this office are at the disposal of my successor, who will include in his report, at the end of the term, the names of all officially appointed Examiners and Instructors in the jurisdiction.

In closing, may I with propriety venture to voice the sentiment of the fraternity from all quarters of the jurisdiction, when I congratulate you, Grand Master, and the Order as well, on the splendid success of your administration thus far, and the signs of the time point to a continuance of the same to the end.

Fraternally submitted in F., L. and T.,

WARREN C. DARNALL,

Chief of Examiners and Instructors.

## REPORT OF WARREN C. DARNALL, GRAND WARDEN.

McLean, Illinois, October 25, 1912.

Hon. W. A. Hubbard, Carrollton, Illinois.

Dear Grand Master: My last report under date of February 15th, 1912, indicated progress in the activities of the department under the supervision of the Chief of Examiners and Instructors terminating with my resignation from that office.

Since the date of that report Odd Fellowship in Illinois has advanced by leaps and bounds. It is a glorious work and the results have been so vast and splendid and the causes so multifarious that each individual member may well claim an active fellowship in the attainment.

One hundred thousand Odd Fellows in Illinois is an accomplished fact. The fruits of the labor of those Patriarchs, who have toiled so earnestly for years with this end in view, have ripened and it is a matter of felicitation that so many of them have been spared to witness the realization of their ideals.

Illinois has been proclaimed the banner jurisdiction under the Sovereign Grand Lodge and the substantial recognition of that fact by the Grand Sire places us under renewed obligation to bend our energies to the accomplishment of still grander results.

As intimated in my last report, no break in the original plan of campaign resulted from my appointment to the chair of Grand Warden. On the contrary Brother Blood immediately took up the detail work of the Chief of Examiners and Instructors, and, as previously arranged, you and I continued the lecture meetings and Schools of Instruction as planned and advertised.

The next series included the meetings at Elgin, February 26th, Joliet, February 27th, and Streator, February 28th.

Following this came the banner meeting of the year, in point of representative attendance, at Quincy, on March 11th. At this meeting the royal entertainment furnished by the local brethren deserves more attention than our space will permit.

From Quincy we proceeded to the meeting at Bushnell on the 12th, ending the series with a rousing meeting at Peoria on the 13th.

The next series included the meetings at Effingham on March 19th, and at East St. Louis on the 20th. This East St. Louis meeting was so thoroughly enjoyed by the brethren that they insisted on a return date in June, mention of which will come later.

The last of the regular series of meetings included that at Springfield, March 26th, and at Havana on March 28th.

This concluded the regular work as outlined for the year, but in the meanwhile the brethren at Danville had urged so strongly that we hold a meeting for them to take the place of the one abandoned on February 7th, that we felt as if they were entitled to have their wishes favorably considered. Accordingly we announced and held an interesting meeting for them March 6th.

Deputy Grand Master, Brother Jennings, earnestly requested that a meeting be arranged for his home Lodge at Sullivan on March 18th. You were unable to be present, but Brother Jennings and I conducted the Lecture and School to the evident satisfaction of the brethren present.

Aside from the foregoing, I have held a number of special meetings and Schools of Instruction, some individually and some with the assistance of yourself and other Grand Officers.

Among the most important of these might be mentioned meetings at Farmer City, Carlinville, Granite City, East St. Louis, Flora, Edwardsville, White Hall, Marion and Princeton. I have accepted invitations and expect to assist in Minier, November 6th, and Eureka, November 7th. I have partially promised to give the brethren a meeting at Vandalia and one at Paw Paw, before the regular session of the Grand Lodge next month.

In company with yourself and other Grand Officers I enjoyed the hospitality of the Cook County Deputies Association for a week in May. I assisted the brethren at Oblong in their memorial services in June, and with yourself and other Grand Officers took part in the exercises of laying the corner stone of the new building, now in process of construction, at the Lincoln Home.

It was at Bloomington on the occasion of the annual picnic of the County Association on June 20th, that the brethren lost control of the weather and, although you were permitted to deliver a masterly address before that large and attentive audience, the rest of the program, in which Brother Jennings and I were expected to appear, was uncermoniously discontinued by a violent rain storm. I afterwards visited Bloomington Lodge No. 400 on the occasion of their annual roll call, and addressed them at length on the mission of Odd Fellowship.

While the work has indeed been strenuous, the appreciation of the brethren has repaid me many fold for the sleepless nights and extra work necessary in holding these meetings and at the same time keeping my own private business moving along its usual course, and my only regret is that I can not do more for the great cause in which we are engaged.

Many of us realize, although there are those yet who do not, that better ceremonial work in our beloved Order means better understanding and better interest, and this means better citizenship, better communities, better homes, better attention to dues, better membership, a better world to live in here and better hopes for the life beyond.

May the splendid work you have accomplished as Grand Master of the I. O. O. F. of Illinois cover only one page of the many page record of a long life of usefulness in the cause of humanity and the diffusion of the principles of Friendship, Love and Truth.

Fraternally submitted in F., L. and T.,

WARREN C. DARNALL,

Grand Warden.

## REPORT OF H. M. BLOOD, CHIEF OF EXAMINERS AND INSTRUCTORS.

Chicago, Ill., Oct. 20, 1912.

Hon. W. A. Hubbard, Grand Master, I. O. O. F., of Illinois, Carrollton, Illinois:

Dear Brother Hubbard: In making this, my official report to you, covering the work that I have endeavored to do in this department, I want to keep in mind that "brevity is golden," so as not to burden you with unnecessary details, but at the same time I want to be explicit enough to get the necessary information before you.

At the last session of the Grand Lodge I had the honor to be appointed Assistant Chief of Examiners and Instructors by you. It was my understanding that the principal part of my work would be confined to Cook county and the counties adjoining in the northern part of the State. I therefore made plans for a comprehensive program and arranged for four schools in different parts of Chicago, as follows:

January 9th, at Norden Lodge No. 699. This Lodge put on the Initiatory Degree. Fifty-one Lodges were represented at this meeting, and while they have an immense hall its capacity was taxed, which included the anteroom and stairway leading to the street.

March 6th we had the First Degree in Woodlawn Park Lodge No. 825, where forty-three Lodges were represented. This also was a successful meeting.

April 15th we had the Second Degree in I Will Lodge No. 141. Fifty-four Lodges were represented. This Lodge also has a very large hall, which was completely filled, not only the seating capacity, but standing room as well.

May 1st we had the Third Degree in Prosperity Lodge No. 782. This meeting was not so largely attended as the other three, but was, nevertheless, a very successful meeting and the work was well done.

February 15, 1912, on account of the death of Grand Warden John A. Lopp, you appointed Brother Warren C. Darnall, Chief of Examiners and Instructors, to the position of Grand Warden and then appointed me to the position originally held by Brother Darnall. The program as laid out by Brother Darnall as Chief of Examiners and Instructors was very kindly carried out by him, which relieved me of the necessity of taking up the work in the scheduled meetings without previous preparation.

Since my appointment as Chief of Examiners and Instructors I have worked on the theory that, after all of these years where special attention has been given to the unwritten work, the burden of that part of the instruction could be left to the directors and official

instructors, also the deputies in each Lodge and that we could well afford to give attention to the Ritualistic side of our work and the lessons therein contained on the theory that Odd Fellowship is based entirely upon the lessons in the various degrees and that we can not know too much about them.

Further, that it is not sufficient that staff captains or those who actually work in the staff know this work, but that the new members and the old members and the members who occasionally attend Lodge should be thoroughly enthused with the beautiful lessons that we teach and be able to not only talk Odd Fellowship, but to live it.

Since December 21st, I have attended sixty-three meetings outside of my own Lodge, and have managed to attend all of them but four.

The correspondence in connection with this office has been considerable and includes nearly all the Lodges. I have endeavored to reply to every communication on the day received, believing that promptness in answering questions is highly important. This I could not have done had it not been for the kindness of the Secretary of my company who, when she noticed that I was swamped, came to the rescue and helped me out. I desire to express my personal thanks to Miss Jessie Pitkin for the help she has rendered me without hope of remuneration.

My work has been exceedingly pleasant because of the hearty co-operation of the brethren everywhere and particularly the assistance rendered me by the Grand Officers, which includes every one of them. The work and the associations that I have enjoyed this year will long be remembered by me as perhaps the most pleasant work in which I ever engaged, and the result of this work has made me think more and more of Odd Fellowship as I have gone on. I would advise every member of our Order to enter into our work with enthusiasm because in that way we get the most out of it.

## SCHOOLS OF INSTRUCTION.

At the beginning of this administration twenty-six Schools of Instruction were arranged and conducted by Brother Warren C. Darnall, the place and date of each being reported to you by him.

In addition to the above scheduled meetings I arranged for and held schools as follows:

July 19—Initiatory Degree, Three Links Lodge No. 812, Chicago.

August 1—First and Second Degrees, Three Links Lodge No. 812, Chicago.

September 10—Waukegan Lodge No. 793, Waukegan.

September 16—Deering Lodge No. 717, Chicago.

September 17—Shabbona Lodge No. 294, Earlville.

September 18—Atlas Lodge No. 261, Chicago.
September 23—I Will Lodge No. 141, Chicago.
September 25—Jas. R. Kewley Lodge No. 1022, Chicago.
September 30—Congress Lodge No. 362, Chicago.
October 2—Prosperity Lodge No. 782, Chicago.
October 4—Williamson Lodge No. 392, Marion.
October 10—Sycamore Lodge No. 105, Sycamore.
October 17—Good Samaritan Lodge No. 540, Chicago.
October 19—Selah Lodge No. 403, Monticello.
October 24—Jacksonville.
November 2—Wildey Lodge No. 5, Galena.
November 6—Viola Lodge No. 638, Minier.

The meetings outside of Chicago have been county meetings and the attendance was all that could be desired, every Lodge in most of the counties being represented. The Chicago meetings were all large and the suggestions well received.

Believing that work, like charity, begins at home, I have endeavored to keep the "pot boiling" in Cook county where we have 115 Lodges. While perhaps we shall never be satisfied, still on the whole I can report conditions here as excellent.

## DIRECTORS OF WORK.

The following is the roster of the Directors of Work, showing their district numbers and their territory. The reports that come to me from them are gratifying indeed. Many of them have accomplished immense good in their districts. They have had to travel many miles and endure great inconveniences in promoting the interest of the Order, and they certainly deserve the thanks of the Order, for that is all they get.

District No. 2. C. A. Robbins, Dixon, Winnebago, Ogle and Lee counties.

District No. 4. Frank S. Taylor, Aurora, DuPage, Kane and DeKalb counties.

District No. 5. Fred W. Beckstrom, Moline, Whiteside. Henry and Rock Island counties.

District No. 6. Forrest F. Finn, Princeton, Bureau and Putnam counties.

District No. 9. James G. Hitchcock, Watseka, Iroquois county.

District No. 11. S. W. Karr, Peoria, Marshall, Woodford, Pecria and Tazewell counties.

District No. 14. C. A. Knappenberger, Dallas City, Henderson and Hancock counties.

District No. 17. George L. Wilcox, McLean, McLean county.

District No. 19. John I. McDowell, Sidell, Vermilion county.

District No. 20. Shelby W. Gallatin, Martinsville, Edgar and Clark counties.

District No. 22. Addison Richey, Atwood, Piatt and Moultrie counties.

District No. 23. W. W. Curry, Decatur, DeWitt and Macon counties.

District No. 25. W. S. Crowder, Springfield, Sangamon county.

District No. 26. C. A. Evans, White Hall, Morgan, Scott and Greene counties.

District No. 28. Isaac M. Sparks, Rushville, Adams and Schuyler counties.

District No. 29. O. H. Richards, Jerseyville, Macoupin and Jersey counties.

District No. 30. C. G. Barnwell, Litchfield, Montgomery, Fayette and Bond counties.

District No. 31. Arthur Mason, Watson, Effingham and Jasper counties.

District No. 32. Z. H. Barker, Oblong, Crawford, Lawrence and Richland counties.

District No. 33. J. J. Lyell, Wayne City, Wayne, Edwards and Wabash counties.

District No. 35. J. A. Giberson, Alton, Madison and Clinton counties.

District No. 37. Benjamin Scarlett, West Frankfort, Jefferson, Franklin and Hamilton counties.

District No. 38. John G. Yost, Equality, White, Gallatin and Hardin counties.

District No. 39. O. H. Brown, Desoto, Williamson and Saline counties.

District No. 40 Reynold Gardner, Murphysboro, Randolph, Perry and Jackson counties.

District No. 41. L. A. Murphy, Mound City, Union, Alexander and Pulaski counties.

District No. 42. George A. Kerr, Golconda, Johnson, Pope and Massac counties.

District No. 43. C. W. Chas. Eberhardt, Chicago, Cook county.

District No. 44. Charles E. Boyer, Chicago, Cook county.

District No. 45. Charles E. Boyer, Chicago, Cook county.

District No. 46. Dr. Sven Windrow, Chicago, Cook county.

District No. 47. Victor O. Brevitz, Chicago, Cook county.

No Directors of Work have been appointed in the following Districts: Districts Nos. 1, 3, 7, 8, 10, 12, 13, 15, 16, 18, 21, 24, 27, 34, 36, 48, 49 and 50.

## OFFICIAL EXAMINERS AND INSTRUCTORS.

Following I have arranged the list of Official Examiners and Instructors alphabetically and by counties. Counties missing mean that no Instructors have been appointed up to this date. Not all Official Examiners and Instructors have reported as yet, but those who have, report good work and especially in their own Lodges. I gather from these reports that where Lodges have an Instructor on the ground the candidates are required to learn the work of the Degree received before they can be advanced. Also that the Noble Grand and Vice Grand are qualified for their respective offices before they are installed. I hope that in the very near future no Lodge in Illinois will be without one Official Instructor at least.

County Name and Lodge No.

*Adams*—William A. Hill, 127.

*Alexander*—Frank E. Thurman, 87.

*Bond*—Charles A. McCallum, 981.

*Bureau*—J. A. Hook, 147.

*Cass*—G. W. Cunningham, 68.

*Clay*—Ira B. Apperson, 556; Chas. W. Nash, 384; John Porter, 151; B. F. Wineland, 151; W. W. Yeck, 151.

*Christian*—C. H. McMillan, 1006; G. M. Wiswell, 993.

*Coles*—W. M. Bender, 514.

*Crawford*—Z. H. Barker, 350; Albert Laniels, 850; Palmer W. Bussard, 124.

*Cumberland*—J. H. Nees, 116; W. L. Shepherd, 116; James C. Travis, 116; J. L. Wright, 116.

*Champaign*—O. P. Dickson, 256; C. M. Eagleton, 333; G. T. Spaulding, 139; J. W. Spaulding, 333; E. A. Smart, 333; A. W. Price, 333; M. C. Weaver, 333; Oscar Leonard Welch, 333.

*Cook*—W. M. Arend, 362; August Berry, 288; Victor O. Brevitz, 361; Thomas B. Blair, 362; James Burrow, 645; Peter Carlson, 361; W. H. Chaffee, 722; T. R. Cook, 416; Andrew Christensen, 645; H. H. Clemmens, 331; Chas. H. Collings, 288; E. N. Davis, 717; S. H. Denney, 562; O. H. Doescher, 626; James Deen, 59; Irving J. DeBolt, 626; L. T. Drury, 337; Frank I. Elarton, 288; William F. Enz, 331; O. Herbert Hill, 288; W. R. Helton, 59; G. W. Harris, 782; F. W. Jackson, 217; Roy W. Kewley, 450; W. L. Ford, 782; Jerry Fillippi, 716; Gottlieb Fillippi, 716; S. A. W. Ludnback, 717; Frank Lindell, 361; Olaf F. Olson, 361; Abbe M. Ott, 817; Geo. A. Pray, 22; Leon Reygal, 665; Henry J. Reeziger, 488; Clifton C. Rich, 10; Frank Sherman, 645; Charles G. Scyland, 717; Sven Windrow, 812; Jesse H. White, 59; Seymour S. Winberc, 1022; Gus L. Young, 361; Chas. F. Zartmann, 665; Henry A. Zellar, 562; W. F. Djupman, 331.

*DuPage*—Fred Manning, 1003; Allan A. Myers, 187.

*DeWitt*—Harvey Gall, 557.

*DeKalb*—William B. Fritz, 155; E. L. Ingersoll, 212; Louis P. Larson, 155; John T. Misbach, 155.

*Douglas*—George Coley, 316; Allen A. Shafer, 927.

*Edwards*—H. L. Schaefer, 137.

*Effingham*—Wm. B. Healy, 500; Arthur Mason, 321; J. F. Spronse, 959.

*Fayette*—G. E. Deckman, 122; W. E. Miller, 122; Henry A. Stone, 122; Jacob Schwabe, 234; W. B. Shelton, 510; O. J. Whitford, 234.

*Ford*—Sven A. Lundgren, 418; Carl F. Lind, 418; J. L. Leonard, 542; Wm. Drudup, 542; Ben Vaughn, 542; William R. Wright, 418.

*Franklin*—S. B. Rotramel, 284; George T. Swain, 284; J. V. Welch, 284.

*Fulton*—Thomas Back, 15; L. C. Garrison, 15; Chas. L. Lownes, 726; John J. McDermot, 523; H. E. Otto, 15; R. C. Pancake, 44; George S. Palmer, 112; George B. Roller, 15; Samuel Romaine, 15; Charles Schnur, 15; C. E. Weed, 15; Seymore Williams, 15.

*Gallatin*—A. K. Moore, 19; Geo. W. Sterling, 434; A. B. Capel, 838.

*Grundy*—Frank Mettler, 519.

*Henry*—J. M. Anderson, 199; N. A. Carlson, 408.

*Hancock*—L. W. Clark, 965; Geo. C. Gibbens, 989; Ernest L. Harris, 989; C. K. Nappenberger, 989; Orville C. Kirkpatrick, 989; N. W. Lamb, 457; E. R. Lionberger, 989.

*Iroquois*—Chas. Hassler, 74; James G. Hitchcock, 74; F. E. Spencer, 74.

*Jefferson*—Geo. W. Dickerson, 13; J. A. Dees, 945.

*Jackson*—Albert W. Burbank, 233; I. Van Crider, 233; Reynold Gardner, 123; K. H. Kilby, 132; Jefferson Phelps, 233; J. F. Wright, 132.

*Johnson*—Frank White, 625; Wm. L. Heselden, 478.

*Kankakee*—Grant Butterfield, 771; William Danford, 867; T. H. Thompson, 218; W. S. Unruh, 867; Albert Wright, 867; L. R. Hamilton, 218.

*Kane*—J. H. Bumsted, 492; F. S. Taylor, 870.

*Kendall*—Frank R. Skinner, 839.

*Knox*—George C. Cannon, 918; William G. Foster, 918; Edward F. Riepen, 478; Frank O. Swanson, 446; Edgar A. Woods, 142.

*LaSalle*—A. G. Rich, 602; Elmer E. Roberts, 41; J. J. Murphy, 41.

*Lawrence*—Oscar Fyffe, 249; John W. Grow, 814; Marion Martin, 249.

*Lee*—Charles W. Jonker, 977; J. W. Bissell, 999; John A. Church, 999; Charles Herrick, 39; Dr. C. A. Robbins, 39; Edmund Rositer, 39; D. R. McLaughlin, 510.

*Livingston*—C. C. Hollenback, 290; J. W. Arthur, 290; Fred W. Kingdon, 588; William Niemeyer, 688; Charles A. Swan, 688; L. E. Town, 290; Fred G. Milligan, 290.

*Logan*—W. C. McMasters, 204; Emmett McDonald, 204; E. B. Rayburn, 47.

*Macon*—J. H. Bauer, 65; D. E. Baldwin, 65; L. C. Crapp, 65; C. K. Copper, 700; W. W. Curry, 186; Maris Copper, 65; Harry H. Hunt, 65; Joe R. Morris, 65; W. A. Morns, 186; J. A. Shoemaker, 65; Wm. C. Snyder, 65; Ira Thompson, 700; L. E. Weaver, 186.

*Macoupin*—S. H. Davis, 944; A. H. Gardner, 192; Chester H. Gooch, 982; U. A. Jones, 982; Robert Stewart, 220; E. Williams, 220; R. W. Lumley, 220; L. Lemay, 892; Palmer Waters, 727.

*Marion*—W. E. Brown, 324; G. C. Betts, 324; Henry Blankenship, 324; J. W. Doyle, 324; C. V. Doolen, 324; J. W. Epps, 324; W. L. Hathaway, 324; George Hathaway, 324; W. J. Jones, 324; Harry Ford, 324; H. Lee Martin, 324; C. C. Murfin, 324; A. L. Murfin, 324; F. C. Lawrence, 324; Dr. A. T. Levick, 324; G. W. Payne, 324; F. Robinson, 324; Curtis Murfin, 324; F. M. Smith, 324; D. W. White, 324; Karl Wilson, 324; J. M. Hanley, 179; W. M. Johnson, 108.

*Marshall*—Philip Christ, 283; A. M. Jenkins, 88.

*Mason*—Ross Bellas, 337; B. Zelle, 143.

*McDonough*—C. D. Baughman, 321; Orry S. Pugh, 371.

*McLean*—George Bullinger, 77; Frank W. Brown, 77; Warren Beeler, 77; Henry Clarke, 400; S. W. Skidmore, 206; George E. Thomas, 77; Ira M. Whitman, 206; George L. Wilcox, 748; Claude J. Wilcox, 746..

*Madison*—Wm. Hancock, 1; J. O. Smith, 889.

*Mercer*—Thomas B. Daugherty, 997.

*Menard*—Henry Hussman, 123.

*Monroe*—Harry B. Brickey, 27; H. J. Frenzel, 27; Edw. Turner, 93.

*Montgomery*—B. W. Branch, 1011; Charles E. Barnwell, 724; Wm. R. Case, 943; M. E. Donaldson, 1011; Mick Roeder, 724.

*Moultrie*—Charles Dedman, 749; George A. Fields, 158; Walter McGee, 749.

*Morgan*—Charles D. Clark, 92; Levi Deatheridge, 92; D. G. Henderson, 92; C. W. Rudisell, 92; H. H. Rudisell, 92.

*Ogle*—J. E. Barker, 230; Charles H. Johnson, 197; George Luxton, 230; John Mattison, 94; Isaac Seyster, 94; John F. Shafer, 954; Fred C. Fry, 954.

*Peoria*—Samuel W. Karr, 21; C. N. Reed, 196; J. S. Rees, 196; O. A. Roberts, 196; Frank Sexton, 196; W. B. Steiner, 196; E. W. Zook, 154.

*Perry*—Berton A. Benedict, 159; Ed. W. Gordon, 159; Thomas L. Wood, 159.

*Pike*—R. Lee Evans, 95; Calmer Gray, 336; M. Morey, 336; August Ringwald, 336; John E. Wicha, 95.

*Piatt*—C. A. Collins, 761; C. H. Green, 761; Jacob Lewis, 761; B. T. McClain, 761; Chas. McIntosh, 403; J. R. Noe, 276; Addison Richey, 761; E. E. Sayer, 276.

*Pope*—George A. Kerr, 292.

*Richland*—Robert K. Park, 265; Leon White, 482.

*Rock Island*—S. E. Arnold, 485; F. W. Beckstrom, 485; Alexander Fraser, 133; R. E. Henry, 485; William Hesler, 229; John A. McClelland, 133; John A. Reid, 18; George Trenkenschuh, 18.

*Saline*—John Carol Downey, 375; R. S. Martin, 375.

*Schuyler*—E. C. Buckley, 24; F. E. Barnes, 24; Roy Hall, 24; R. A. Lawler, 24; R. Clinton Ellis, 24; Samuel T. Elgin, 24; I. M. Sparks, 24; Hugh B. Young, 24.

*Stark*—S. B. Adams, 244; Joshua Grant, 657.

*Shelby*—Louis Beck, 274; U. A. Noble, 576.

*St. Clair*—F. C. Bourland, 374; Hugh Criley, 435; D. M. Fullmer, 588; William Fisher, 435; Jno. I. Judge, 374; August Kienzie, 480; W. A. Murphy, 435; J. E. Ottman, 374; Geo. B. Spalding, 480; J. H. Shelton, 374; Mike Keis, 588.

*Tazewell*—Edwin F. Lampitt, 48; Roy J. Ling, 638; John S. Sparling, 638.

*Vermillion*—Jesse W. Moore, 498; John J. McDermot, 225; J. B. Payne, 111.

*Wabash*—Charles A. Martin, 35.

*Warren*—Charles E. Stevens, 577.

*Wayne*—W. G. Anderson, 863; I. N. Jones, 558; J. J. Lyell, 558; E. A. Wilson, 900.

*Whiteside*—George D. Humphrey, 257.

*Williamson*—I. C. Abney, 504; Henry Brantz, 392; H. C. Brown, 525; E. E. Copeland, 504; J. M. Cravens, 430; John Stallin, 430; Rolla C. Yates, 1001.

*Winnebago*—I. G. Beck, 799; C. R. Fagerberg, 799; J. F. Harris, 146; Frank O. Lind, 799; O. Patterson, 689; Floyd A. Patterson, 146; Edward B. Peters, 31; Robert P. Stack, 31; Jay E. Weaver, 146.

*Woodford*—A. J. Mourer, 311.

## DIRECTORS OF WORK.

The following is a synopsis of the reports of the Directors of Work as far as they have reported to me. I am sorry that each one has not reported, but presume that they feel that inasmuch as they have done all possible in their respective districts, it is an added burden to have to report in detail at a certain time. Following are the reports received up to this time:

## DISTRICT NO. 2.

Report of Dr. C. A. Robbins, Director of Work, Dixon, Ill.

Brother Robbins makes a complete report of the work done in the Second District. He has instructed, examined and recommended as Official Instructors in his District numerous brothers and in return they have taken up the work with enthusiasm.

December 29, 1911, he sent out a circular letter to the Lodges in his District urging them to make an organized effort to promote the work and offering his services wherever they would be accepted. This same letter, by request of the Grand Master, was sent to all the Directors of Work as a suggestion to them if they desired to use it.

February 8, 1912, he held a School at Amboy.

March 17, 1912, he held a School at Rockford.

March 20, 1912, he held a School at Ashton.

March 25, 1912, he held a School at Mt. Sterling.

In April he held a meeting at Adeline.

July 11, he held a meeting at Foreston.

August 14, he held a meeting at Mt. Morris.

August 29, he held a School at Amboy.

Brother Robbins reports numerous letters written to weak Lodges and efforts made to revive the same. I gather from his report and reports from other sources that he has been very active and his work successful.

## DISTRICT NO. 5.

Report of Fred W. Beckstrom, Director of Work, Moline, Ill.

Brother Beckstrom reports twelve examinations in the unwritten work. He made Official visits to Port Byron, No. 624, East Moline, No. 934, Reynolds, No. 964, Rock Island, No. 18, and several others. He reports great progress made by Port Byron, No. 624, in the past year and says the Lodge is doing splendidly. He visited this Lodge last winter, with his entire Staff. Manufacturers, No. 485, and conferred all of the Degrees upon a good class of candidates and from that evening this Lodge has taken on renewed activities.

Brother Beckstrom reports that his method has been, where he found a Lodge more or less dormant, to ask them to make an effort to get some good candidates and then he has taken the Degree Staff, No. 485, gone to the Lodge in a body and conferred the Degrees. In this way he has not only increased their membership, but he has shown them how to do the work and shown them what it means to have a good Lodge by the exhibition of a good staff. He reports Lodges in his District all in pretty good shape.

Brother Beckstrom has been active in the Lodges and has succeeded in creating enthusiasm in the right spots and at the right time.

## DISTRICT NO. 22.

Report of Addison Richey, Director of Work, Atwood, Illinois.

Brother Richey has instructed and examined many brothers in his district in the unwritten work and held Schools of Instruction in the unwritten work December 11th and 16th at Longview. He has sent out letters to the Lodges offering assistance wherever needed. The Lodges in his District appear to be in good condition.

## DISTRICT NO. 30.

Report of C. G. Barnwell, Director of Work, Litchfield, Illinois.

Brother Barnwell reports he has instructed and examined many brothers in the unwritten work in his district and further reports that he has sent out letters to all of the Lodges offering to make dates and will likely do so during the early part of the fall season.

September 27th he held a School of Instruction in Witt Lodge, No. 433.

He is now corresponding with several Lodges with reference to holding Schools at their places.

## DISTRICT NO. 31.

Report of Arthur L. Mason, Director of Work, Watson, Illinois.

Brother Mason reports the Lodges in his district as in from good to fair condition. He held a week's School of Instruction at West Salem, January 19th, one week at Waterloo, March 14th, one week at Van Burenburg, September 27th, one week at Orchardsville, one week at Johnsonville and one day at Pana. Brother Mason has been active in his district and has worked hard for the benefit of the Lodges.

## DISTRICT NO. 42.

Report of Geo. A. Kerr, Director of Work, Golconda, Illinois.

Brother Kerr reports that on October 12th he gave instruction in the Second and Third Degrees at Lodge No. 615, and Oct. 17th the Initiatory in No. 292. Gave instructions in No. 292 on numerous occasions throughout the term.

On October 25, 1911, assisted in the institution of Lodge No. 1010, and instructions in all the Degrees and the unwritten work to a class of 45 members.

April 26th, visited No. 621 and gave instructions in the work of the Second Degree.

July 25th, instituted Rosebud Rebekah Lodge, No. 739.

From Brother Kerr's report I gather that he has been diligent and has endeavored to assist Lodges and brothers wherever and whenever possible.

## DISTRICT NO. 43.

Report of F. W. Chas. Eberhard, Director of Work, Chicago, Illinois.

District No. 43 is composed of the German Lodges of Cook County and Brother Eberhard is not only proficient in German but English as well. He held a District meeting at No. 407 which was well attended. Lily of the West Lodge conferred the Initiatory Degree and Captain R. Stripp gave the unwritten work of the First Degree.

May 29th he called a meeting of the Captains and Deputies at Garden City, No. 329, with a view to increasing the proficiency in the district, and eight of the thirteen Lodges responded.

He held another similar meeting in the dull season at New Chicago Lodge, which was fairly well-attended.

On July 19th he invited the Chief of Examiners and Instructors to New Chicago Lodge to meet the brothers of the German Lodges. This was a very large meeting, all of the Lodges in the district were represented, except Koerner, Douglas, Hutton and J. G. Potts.

Brother Eberhard has a well thought out program to keep the Lodges in his district interested in good Degree work. He arranges for several Lodges to come together, put on the work, enjoy the good of the Order, partake of refreshments and separate feeling that they know each other better and consequently take more interest in the work in their respective Lodges. I am very much pleased with Brother Eberhard's report concerning the conditions in the Lodges in his district. Under his guidance we may expect great things from the German Lodges in Cook County.

Fraternally submitted,
H. M. BLOOD,
Chief of Examiners and Instructors.

## REPORT OF JOHN E. JENNINGS, DEPUTY GRAND MASTER.

Sullivan, Ill., October 30, 1912.

Hon. W. A. Hubbard, Grand Master, Carrollton, Ill.

Dear Sir and Brother: Complying with your request of recent date, I submit to you, this, my report of visitations, made during the past year:

Wednesday, November 29, 1911, I attended the conferring of the Initiatory, First, Second and Third Degrees at Champaign, Illinois, a very large and enjoyable meeting.

Thursday, December 7, 1911, in company with John H. Sikes, Grand Secretary, E. R. Sayler, Grand Representative, and Past Grand Master McKinley of the Subordinate Lodge, and Grand Patriarch F.

M. Gustin, Grand Scribe, Sam J. Baker, and many other Grand Officers of the Encampment, I attended a banquet in honor of Grand Patriarch F. M. Gustin, at Danville, Illinois.

Thursday evening, December 19, 1911, I attended Odd Fellows celebration and reception at Gibson City, Illinois.

Tuesday, January 2, 1912, I attended a School of Instruction at Clinton, Illinois.

Monday, January 8, 1912, in company with yourself, and Brother Darnall, I attended the School of Instruction at Cairo, Illinois.

Thursday, January 11, 1912, in company with yourself and Brother Darnall, I attended a School of Instruction at Mt. Vernon, Illinois.

Wednesday, January 31, 1912, I attended the Reception tendered to our Grand Master at Carrollton, Illinois.

Wednesday, February 14, 1912, in company with yourself and Brother Darnall, I attended a School of Instruction at Decatur, Illinois.

Wednesday, February 28, 1912, I conducted a School of Instruction at Olney, Illinois. I was ably assisted by Brothers Yeck, of Flora, and Brother Mason, of Watson, Illinois.

Wednesday, March 13, 1912, together with yourself and Brother Darnall, I attended a School of Instruction held in Peoria, Illinois.

Tuesday, March 19, 1912, together with Brother Darnall, Brother W. H. Pease, Brother S. J. Baker and Brother C. P. Yates, I attended a School of Instruction held in Sullivan, Illinois.

Tuesday, April 17, 1912, together with Brother Mason, of Watson, Illinois, I conducted a School of Instruction held at Pana, Illinois.

Monday, April 22, 1912, together with yourself, Dr. J. S. Lucas and the Orphans' Home Band, I attended a School of Instruction held at Robinson, Illinois.

Tuesday, April 30, 1912, I attended the celebration of the Anniversary of the Order at Bethany, Illinois.

Wednesday, May 1, 1912, I attended the celebration of the Anniversary of the Order at Allenville, Illinois.

Thursday, May 9, 1912, I attended the celebration of the Anniversary of the Order at Sullivan, Illinois.

From Monday, May 13, to Friday, May 17, 1912, in company with yourself, Brother Darnall, Brother Sikes and many others, I attended the meetings held by the Deputies Association of Cook County, in the City of Chicago, Illinois.

Wednesday, May 22, 1912, in company with yourself, I attended a School of Instruction held at Atwood, Illinois.

Sunday, June 9, 1912, I delivered the Memorial Address at Shelbyville, Illinois.

Sunday, June 16, 1912, I delivered the Memorial Address for Westfield Lodge, No. 644, at Westfield, Illinois.

Thursday, June 20, 1912, I attended the picnic held in Bloomington, Illinois, by the McLean County Odd Fellows and Rebekah Association.

August 30, 1912, I attended the I. O. O. F. picnic held in Decatur, Illinois, under the direction of the Macon County Odd Fellows.

Fraternally submitted,
JOHN E. JENNINGS,
Deputy Grand Master.

## FINANCE COMMITTEE.

The Finance Committee of the Grand Lodge are all efficient and worthy and have given the duties of their offices careful attention. They have made one full and complete report to me which I herewith submit.

### FIRST REPORT BY BROTHER GEO. F. KOESTER, OF NO. 601.

To the Grand Lodge of the State of Illinois, I. O. O. F.:

Your Committee on Finance would respectively report as follows:

We met at the office of the Grand Secretary on Thursday, May 9, 1912, for the purpose of examining his books and accounts and to check up his reports, and the receipts and disbursements of his office for the period of six months ending May 1st, 1912, at which time we also made a careful inventory of all the supplies in his office at that time. We found everything in his office, all of his books and records, in their usual good condition, and all very satisfactory to your committee. We also found that all money collected by his office during this period of time had been properly disbursed.

We found the receipts of his office were as follows:

**Receipts.**

November 1, 1911, to May 1, 1912.

| | | |
|---|---|---|
| By sale of Grand Lodge supplies | | $ 2,784.80 |
| Charter Fees (Profit) | | 36.00 |
| Orphans' Home— | | |
| Received from donations and other sources | $ 1,472.24 | |
| Received from farm products | 464.13 | 1,936.37 |
| Old Folks' Home— | | |
| Received from donations and other sources | 2,263.25 | |
| Received from farm products | 602.80 | 2,866.05 |
| Aged Odd Fellows' Fund | | 68.25 |
| Capitation tax | | 46,868.00 |
| Old Folks' Home Building Fund | | 1.75 |

| | | |
|---|---|---|
| Old Folks' Home Endowment Fund— | | |
| Repayment Siebold Behrends note | $ 6,000.00 | |
| Repayment Carthage, Ill., Bond | 500.00 | |
| Sundry donations | 1,911.51 | 8,411.51 |
| Orphans' Home Endowment Fund— | | |
| Repayment Augustus Demars mortgage | 7,000.00 | |
| Repayment account Harriet V. Davis mortgage | 100.00 | |
| Repayment Carthage, Ill., bond | 500.00 | |
| Sundry donations | 1,895.43 | 9,495.43 |
| Orphans' Home Building fund | | 1.75 |
| Orphans' Home Building tax | | 14,061.60 |
| Orphans' Home Excursion | | 96.22 |
| Rebate Account | | 3.00 |
| Total | | $86,630.73 |

The Grand Secretary has on file in his office the receipts of the Grand Treasurer, covering the above amount, as follows:

| | |
|---|---|
| December 16, 1911 | $ 1,000.00 |
| December 22, 1911 | 100.00 |
| January 19, 1912 | 3,600.00 |
| January 24, 1912 | 5,000.00 |
| April 2, 1912 | 21,000.00 |
| April 8, 1912 | 10,000.00 |
| April 11, 1912 | 10,000.00 |
| April 16, 1912 | 10,000.00 |
| April 20, 1912 | 10,000.00 |
| May 2, 1912 | 15,930.73 |
| Total | $86,630.73 |

### Disbursements.

November 1, 1911, to May 1, 1912.

| | |
|---|---|
| Old Folks' Home warrants drawn | $17,813.25 |
| Old Folks' Home, Geo. Hanson Trust fund | 20.00 |
| Old Folks' Home Building fund | 4,022.80 |
| Old Folks' Home, Thos. Tribble Trust fund | 24.00 |
| Orphans' Home warrants drawn | 22,992.93 |
| Orphans' Home Building tax | 33.25 |
| Honorable Veteran Jewel account | 100.00 |
| Bills allowed by Grand Lodge and Grand Master | 944.59 |
| Old Folks' Home Endowment investment | 526.10 |
| Third and last payment. 80 acres Orphans' Home | 6,000.00 |

| | |
|---|---|
| Sovereign Grand Lodge tax | 150.00 |
| Expense of Committees | 347.30 |
| Special Relief (Cyclone Virginia) | 1,000.00 |
| Officers' Reports | 960.15 |
| Daily Journal | 416.00 |
| Grand Lodge stationery | 924.00 |
| Grand Lodge Journal | 2,313.15 |
| Special Deputies | 51.74 |
| Sovereign Grand Lodge supplies | 2,369.00 |
| Editing Grand Lodge Journal, N. C. Nason | 200.00 |
| Grand Master's salary | 600.00 |
| Grand Master's stenographer | 550.00 |
| Grand Master's office expense | 300.00 |
| Grand Secretary's salary | 1,000.00 |
| Grand Secretary's clerk and stenographer | 750.00 |
| Grand Secretary's office expense | 1,943.94 |
| Official visitations | 538.21 |
| Total | $66,890.41 |

The above disbursements include the last payment, viz.: $6,000.00 for the 80 acres purchased for the Orphans' Home; also $1,000.00 special relief to Virginia cyclone sufferers, members of Saxon Lodge, No. 68, and $2,369.00 for Sovereign Grand Lodge supplies, the greater part of which is still on hand.

The profit on supplies sold by the Grand Secretary during the past six months was $530.62.

We examined and audited the bills for the Secretary's contingent expenses of his office from November 1911, to May 1912, and found the same to be as follows:

| | |
|---|---|
| November, 1911 | $ 230.58 |
| December, 1911 | 433.21 |
| January, 1912 | 246.37 |
| February, 1912 | 643.34 |
| March, 1912 | 242.82 |
| April, 1912 | 147.62 |
| Total | $1,943.94 |

The records show the following Lodges still delinquent in their per capita tax and reports due May 1, 1911: 669, 682, 797.

The following Lodges are still delinquent in per capita tax and semi-annual reports due Nov. 1, 1911: 387, 530, 669, 682, 797.

The following Lodges are delinquent in their reports and per capita tax due May 1, 1912: 26, 36, 53, 54, 62, 71, 72, 84, 132, 142, 169, 183, 201, 209, 228, 245, 246, 247, 250, 279, 296, 339, 354, 355, 360, 366, 373,

376, 378, 382, 387, 393, 394, 399, 410, 414, 421, 425, 427, 428, 437, 449, 461, 473, 475, 482, 503, 505, 514, 518, 520, 530, 541, 551, 565, 569, 576. 580, 581, 587, 589, 596, 605, 617, 628, 629, 631, 632, 635, 655, 657, 669, 682. 683, 693, 695, 712, 713, 731, 737, 739, 752, 765, 777, 788, 797, 803, 804. 822, 827, 833, 834, 836, 840, 857, 859, 866, 876, 881, 884, 890, 901, 907, 920, 924, 927, 929, 935, 946, 951, 957, 958, 960, 967, 980, 992, 994, 1008.

The following Lodges are delinquent in their annual and semi-annual reports due May 1, 1912: 3, 11, 175, 242, 248, 344, 363, 370, 460, 469, 488, 496, 500, 525, 642, 648, 662, 707, 755, 773, 779, 966, 987, 999, 1005.

The following Lodges are delinquent in their annual reports due May 1, 1912: 165, 184, 356, 444, 452, 570, 627, 664, 738, 745, 785, 837, 940, 971, 979, 1009, 1012.

The following Lodges are delinquent in their semi-annual reports due May 1, 1912: 66, 149, 891, 937, 964.

The following Lodges are short in their remittances in per capita tax due May 1, 1912: No. 74. 50c; No. 335, 50c; No. 684, $100; No. 696, 50c.

The following Lodges are still delinquent in the payment of their Orphans' Home Building tax due January 1, 1912:

110, 132, 150, 203, 209, 238, 245, 248, 269, 290. 355, 387, 393, 399, 414, 420, 427, 482, 487, 496, 503, 530, 551, 605, 637, 669, 682, 683, 713, 731. 737, 739, 745, 797, 803, 810, 817, 836, 840, 866, 876. 900, 901, 907, 950, 1005, 1006. 1007. 1008, 1010.

The following Lodges are short in their remittances on Orphans' Home Building tax due Jan. 1, 1912:

No. 106, 10c; No. 171, 15c; No. 220, 15c; No. 313, 15c; No. 371, 5c; No. 432, 60c; No. 454, 15c; No. 501, 15c; No. 590, 10c; No. 688, 90c; No. 958, 15c.

The following numbered Lodges are closed or consolidated:

2, 17, 61, 168, 181, 202, 207, 272. 295, 305, 306, 317, 326, 345, 351, 404, 419, 424, 447, 451, 507, 533, 547, 594, 610, 654, 687, 705, 762, 775, 802, 811, 845, 849, 851, 872, 875, 882, 897, closed.

We regret to note the long list of Lodges that are delinquent in their reports and per capita tax, and desire to urge upon the Secretaries of these Lodges the necessity of being more prompt in this regard.

We desire also to call your attention to the number of Lodges who have a membership of less than 30 members; one Lodge having a membership as low as 7. These Lodges are of no particular credit to the Order, and are not self sustaining, so far as the Grand Lodge is concerned, when you figure the mileage and per diem that their representative receives and Journals and other printed matter which is sent the Lodge.

We would recommend that, if these Lodges can not be revived and their membership increased, an effort be made to consolidate them with some good neighboring Lodge.

Respectfully submitted,
G. F. KOESTER,
W. H. PEASE,
M. P. BERRY,
Finance Committee.

## SPECIAL RELIEF.

At the last session of the Grand Lodge a petition was presented by the members of Saxon Lodge, No. 68, of Virginia, Illinois, requesting that the Grand Lodge grant to them the sum of $1,500 for aid to brothers who suffered heavy loss in the cyclone which visited that city November 11, 1911. The matter was referred to the Grand Master with power to act. I was unable to make a personal visitation to Virginia, therefore I appointed Past Grand Master William M. Groves, of Petersburg, a Special Deputy, to make investigations and report on the condition of loss as set forth in the petition by these brothers to the Grand Lodge.

Brother Groves submitted to me the following report:

Virginia, Ill., December 18, 1911.

Hon. W. A. Hubbard, Grand Master, I. O. O. F., Carrollton, Ill.

Dear Sir and Brother: Pursuant to my appointment by you as a Special Deputy to investigate and report the conditions and loss to brethren of our Order by the cyclone which occurred at Virginia, Ill., November 11, 1911, I beg leave to report as follows:

I visited Virginia, and looked carefully over the stricken district and the property destroyed. The storm was very severe and the destruction of property great. I am enclosing a copy of the local newspaper with account of the storm and illustrations which will give you a better general idea than will be necessary for me to incorporate in this report.

I find that several of our brethren, members of Saxon Lodge, No. 68, of Virginia, were heavy losers by the storm; among those who suffered the greatest loss was Brother C. A. Simmons, whose home, valued at about $2,000, was almost a total loss. All of the out buildings, consisting of a barn and sheds and other small buildings and fences, were utterly destroyed and blown away. So much of the dwelling house was blown away and what remained was so badly wrecked that, in my opinion, in order to repair or rebuild it it would be necessary to tear the balance all down. A heavy rain followed the wind storm and the household goods and effects of Brother Simmons were also badly

damaged. He had a small amount of insurance on the house, all of which went to a Building and Loan Association which held a mortgage on the premises. The brother is in very poor financial circumstances and has a wife and three children to support.

Brother John Menzies had a small dwelling house which was badly wrecked. It would probably take $500 to restore it to a habitable condition. Brother Menzies is about 84 years of age, and in very poor health, and his only means of support is his daily labor as a shoemaker, doing repair work. I learn that he has been a worthy and consistent Odd Fellow for many years.

Brother Aaron Evans lost his home entirely, it being utterly demolished. It was only a small house and not very valuable, but it was all the home the brother had, and the elements seemed to have mercilessly pursued this brother this year as I learn that he had tried to raise a crop of corn on the Sangamon bottom land this year and the very unusual high water destroyed the crop. The cyclone also destroyed most of his household goods. Brother Evans is unmarried, but is past middle age and not in good health. He is dependent on his daily labor for support.

Brother Frank Long also had a small dwelling house which was the only home and property he had. This was almost totally destroyed; the storm leaving only a shattered frame of the house.

These brethren are all now without homes, having been obliged to store the remnants of their household goods wherever they could find a place and live the best they can. Saxon Lodge has been doing all it appears able to do towards assisting the brothers. The homes and personal effects of so many poor people were destroyed and the injury and damage to property in general in the city so great that the charities of the good people of Virginia have been taxed heavily in rendering assistance. I feel, therefore, that it is only just and right and consistent with the principles of our beloved Order that we should render some substantial assistance to those brethren in their distress.

I would, therefore, recommend that a donation of at least $1,000 out of the emergency funds of the Grand Lodge of Illinois be made to Saxon Lodge, No. 68, I. O. O. F., of Virginia, Ill., to be by the Lodge distributed to the brothers mentioned in such proportion as the respective losses and condition of the brothers shall to the Lodge seem proper. Respectfully submitted in F., L. and T.,

W. M. GROVES, Special Deputy.

I approved of this report and sent to the Secretary of Saxon Lodge, No. 68, a Grand Lodge Warrant for $1,000 on the Special Relief Fund, to be distributed among the brothers as they deemed best. After making the distribution the Secretary of Saxon Lodge, No. 68, sent to me the following report:

Virginia, Illinois, February 5, 1912.

W. A. Hubbard, G. M., Carrollton, Ill.

Dear Sir and Brother: This Lodge approved the report of their Committee to distribute the donation from the Grand Lodge as follows, to-wit:

| | |
|---|---|
| To Brother Jno. Menzes | $225.00 |
| To C. A. Simmons | 450.00 |
| To Frank Long | 150.00 |
| To Aaron Evans | 100.00 |
| To John Trebswasser | 50.00 |
| To Alex Robinson | 25.00 |

Bro. Alex Robinson was a member of Oak Lodge, No. 341, of Ashland, Illinois, and all of the brothers are very thankful to the Grand Lodge.

Yours fraternally,

JOE E. KILHAM, Secretary.

## SPECIAL RELIEF FOR GRANT PARK.

The little village of Grant Park, in Kankakee County, was visited by a cyclone on the evening of July 11, 1912, causing great destruction of property in Grant Park and surrounding country. I received a petition signed by a number of brothers from Kankakee and from members of Momence Lodge, requesting that aid be granted to brothers of Grant Park Lodge who suffered loss in the cyclone. I appointed Past Grand Master James Ewing Davis, of Chicago, Special Deputy to visit Grant Park and make thorough investigation of conditions and report to me. I received from him the following report:

Chicago, July 15, 1912.

Hon. W. A. Hubbard, Carrollton, Ill.:

Dear Brother Hubbard: In accordance with your request, I visited Grant Park Lodge, No. 867, in company with H. M. Blood, Chief of the Instructors, Thursday evening, July 11, 1912. This visit was delayed somewhat for the reason that I had written A. C. Bothfuhr, the Chairman of the Special Committee, sometime previous and had received no reply. Afterwards, I wrote the Secretary of the Lodge and found that Brother Bothfuhr was in the West and would not return home for some time.

On April 21, Grant Park Lodge was visited by a very destructive cyclone which completely destroyed a large part of the town. Many of the brothers lost their homes entirely, while others suffered severe damage to their buildings and also lost a considerable portion of their furniture. It is difficult, indeed, to estimate the damage which our membership sustained. Brother Blood and I took a very thorough look at the situation and made a detailed investigation. We found that

some of the brothers were laboring under the impression that it was possible for the Grand Lodge to aid them in repairing and also in rebuilding their homes. We called their attention to the fact that our Order is not an insurance Order, and the fact that it was only in cases of destitution where the Grand Lodge could extend relief. We found that 25 of the members of this Lodge were employed at the Brick Works. That these brothers had been out of employment from December to March, when the Brick Works resumed operations. On the 21st of April the Brick Works were severely damaged and the company sustained a loss exceeding $30,000, and the company was not able to resume operations until the last week in June. On account of the works being destroyed, these 25 brothers were thrown out of employment. They and their families were and are almost destitute. In matters of this character, I think that it is the duty of the local Lodge to come to the relief of those brothers in distress, but this is impossible here, as the Lodge has only $127 in its treasury. I believe that this is such a case of distress that the Grand Master should draw upon the special relief fund. I would recommend that you draw upon the special relief fund in the sum of $300 and that this amount be forwarded to the Lodge and that $12 each be given the 25 members who are in distress. I informed the brothers of the recommendation which I would make to you and they concurred in the views which I expressed, and said that they could readily understand, after it had been thoroughly explained to them, that the Grand Lodge could not give aid in rebuilding homes or in replacing property. I informed them that it was very commendable for any brother to own a home, but if the Grand Lodge undertook to go into the matter of establishing homes for the members, that it would be bankrupt in a short time. I found that the citizens of this community have been very generous in extending aid to the unfortunate and that a relief fund of $3,800 had been raised and distributed among the needy. Momence Lodge, No. 771, had been exceedingly generous in donating $50, while many of their members contributed services in aiding the brothers to rebuild their homes.

I trust that this report will meet with your approval and would recommend that in case you follow the recommendations herein made, that you require the Lodge to file with you the receipts of the 25 brothers for the $12 each.

Fraternally submitted,

JAMES EWING DAVIS,

Grand Representative.

I approved of the report of Brother Davis and sent a Grand Lodge Warrant issued on the Special Relief Fund for the sum of $300 in accordance with the recommendation of Brother Davis requesting

Warren C. Darnall

Deputy Grand Master,
McLean.

the Lodge to distribute this amount among the twenty-five members who are in need and to take their receipts therefor and to send the same to me.

I received from the Secretary of Grant Park Lodge, No. 876, twenty-five receipts, each in the sum of $12, signed by the following brothers to whom the money had been paid:

William D. Evans, A. C. Brand, Charles A. Westerburg, Herman F. Siebert, John Stokes, F. B. Carr, W. Uruh, W. E. Kinstner, N. A. Dewey, H. H. Dewey, George H. Meyer, William Danford, Ross Condersmith, August Schoenwald, Hy Moesker, B. G. Dewey, B. Lightfoot, Helmeth Schoenwald, Grant Cremer, H. J. Siehausen, J. H. Keller, John Kallgren, V. D. Felphs, Fred Shartier.

## TUBERCULOSIS SANITARIUM.

Following the instructions of the last session of the Grand Lodge I appointed a committee of five to gather data relative to the spread of tuberculosis among the members of the Order and to submit to me plans for establishing a tuberculosis sanitarium for care of members of the Order afflicted with this disease, this plan to be submitted to the various Lodges of the Jurisdiction.

I appointed the following brothers members of this committee:

Dr. H. M. Ludwig, Congress Lodge, No. 362, Chicago.
E. H. Kinney, P. G. P., Arch Lodge, No. 16, Beardstown.
H. G. Cormick, Queen City Lodge, No. 179, Centralia.
O. B. Anderson, Dixon Lodge, No. 39, Dixon.
H. A. Brinkman, Hancock Lodge, No. 71, Warsaw.

In order that this committee might secure information relative to their report I issued the following letter to the Subordinate Lodges:

Carrollton, Ill., September 10, 1912.

To the Recording Secretaries Subordinate Lodges, I. O. O. F. of Illinois:

Dear Brothers: At the last session of the Grand Lodge the matter of establishing a Sanitarium in the State for the use of members of the Order afflicted with tuberculosis was referred to the Grand Master to appoint a Committee to make report at the next Grand Lodge. In order that this Committee may make an intelligent report it is necessary for the Committee to obtain all the information possible from the different Lodges as to the number of members of the Order who have been under the care of the Order for Tuberculosis.

I herewith inclose to you a list of questions which I will ask you to please answer and return to me in the return envelope as soon as possible. Please do not throw this aside but attend to this at once.

This is very important. If your Lodge has not had any cases of consumption during the past two years please make this statement on the questions or by letter, and mail to me as soon as possible.

Hoping you will give this matter your immediate attention, I remain, Sincerely and fraternally yours,

Attest: JNO. H. SIKES, Grand Secretary. W. A. HUBBARD, Grand Master.

The questions submitted to the Lodges on a separate blank accompanying this letter were as follows:

Q. 1. How many cases of consumption has your Lodge had in the past two years?

Q. 2. How much did your Lodge pay out in such cases?

A. For sick benefits?

B. Funeral benefits and expenses?

C. For doctor's bills?

D. For extra aid?

E. For aid to family?

F. Total cost?

Q. 3. Is there more than one case in the family of the brother or brothers afflicted?

Q. 4. Has your Lodge found need of a Sanitarium to isolate and take care of your Tubercular Patients?

The replies received from the different Lodges were forwarded to Brother Ludwig, who tabulated the information given and submitted the same to me with recommendation that the Committee be not required to make plans for a Tuberculosis Sanitarium to be under the control of the State to be submitted to the Lodges but that the committee be permitted to make a report showing the information that had been received and conclusions deducted therefrom. I concurred in this request and the committee submitted to me the following report:

## REPORT OF H. M. LUDWIG, M. D.

W. A. Hubbard, Grand Master, I. O. O. F.

Esteemed Sir and Brother: Your Committee, appointed by you pursuant to a resolution of the Grand Lodge, I. O. O. F., Session 1911, in reference to establishing a State Tuberculosis Sanitarium, beg to report as follows:

That it will require a large outlay of money.

That the maintenance and upkeep under the best management will be about $45.00 per month for each patient.

That the lowest experience of any Sanitarium has been found to be $10.00 per week for each patient, a result obtained through self-housing of patient and donated medical superintendence and purveying.

That by direction of the Grand Master, by circular letter of inquiry, to each Lodge, as to their expense and mortuary experience, in two years, due to tuberculosis, and for an expression of opinion as to the necessity of establishing a Tubercular Sanitarium, 681 Lodges reported and 319 Lodges failed to report.

119 Lodges report 149 deaths and 55 still living.
577 Lodges report blank.
304 Lodges fail to report.

| | |
|---|---|
| 119 Lodges report paid for sick benefits | $12,998.27 |
| 119 Lodges report paid for funerals | 5,678.54 |
| 119 Lodges report paid for physicians | 270.80 |
| 119 Lodges report paid for extras | 1,607.45 |
| 119 Lodges report paid for family aid | 298.80 |
| Total | $20,853.86 |

Answering as to necessity for a Tubercular Sanitarium:
28 Lodges report in favor of the project.
79 Lodges report not in favor of the project.
919 Lodges do not express themselves and would probably dissent.

That in view of the excessive cost of the maintenance of a Tubercular Sanitarium, and also in view of the adverse sentiment for such an institution, as expressed by the various Lodges, your committee did not deem it advisable to go to the expense of formulating plans for this institution and submit them to the various Lodges to be voted on, as the resolution, creating this committee, advises, and also in view of the adverse sentiment of the Lodges regarding such a Sanitarium and the expense of construction and maintenance of the same, your committee is of opinion, that it is not advisable for the Grand Lodge of the State of Illinois, at the present time, to undertake to build and maintain a Sanitarium for the care of members of the Order afflicted with tuberculosis.

Respectfully submitted,

H. M. LUDWIG, Chairman,
Congress Lodge, No. 362, Chicago, Illinois.
E. H. KINNEY,
Past Grand Patriarch, Beardstown, Illinois.
H. G. CORMICK,
Queen City Lodge, No. 179, Centralia, Ill.
O. B. ANDERSON,
Dixon Lodge, No. 39, Dixon, Illinois.
H. A. BRINKMAN,
Hancock Lodge, No. 71, Warsaw, Illinois.

I accepted this report and fully concurred in the opinion of the Committee as expressed therein.

I wish here to express my thanks to this committee and especially to the Chairman of the Committee, Dr. H. M. Ludwig, for the time and attention he gave to collecting statistics, data, etc., relative to the construction, maintenance, etc., of Tuberculosis Sanitariums. By consent of the Committee this part of the work was turned over to Brother Ludwig. He has had a great deal of experience in Sanitarium work and was in close touch with the management of various Sanitariums and was able to give to the Order the benefit of his experience and knowledge along this line.

I recommend that this Grand Lodge approve of the report of this Committee and concur in their recommendation that it is not advisable for the Grand Lodge of the State of Illinois at the present time to undertake to build and maintain a Sanitarium for the care of members of the Order afflicted with Tuberculosis.

## ORPHANS' HOME.

During my term of office I have had the pleasure of visiting our Orphans' Home at Lincoln on three different occasions and made as thorough investigation of the conditions at the Home as my time would permit. I am very much pleased to report that our Orphans' Home in my judgment is in a splendid condition and is being conducted in a manner that will meet with the approval of the membership of our Order of the entire State. Our good brother, Dr. J. A. Lucas, Superintendent of the Home, and his most estimable wife, are particularly adapted to the management of such an institution. They give the Home their entire attention and their hearts are wrapped up in the splendid work which our Order has assigned to them. Our orphan children are being cared for in a way that we all have a right to feel proud of. We have about the best equipped school in our Home to be found anywhere in the State. Quite a good deal of industrial education is being brought into the training of our boys and girls at the Home. The sanitary conditions are looked after in a splendid manner and the general health of all the members of the Home speaks well for the manner in which sanitary conditions are kept up. The moral atmosphere surrounding our Home is as pure as could be hoped for. The Directors of the Home, in my judgment, have done their work well and have been able to conduct the Home on appropriations made at the last session of the Grand Lodge. They have done a great deal of repairing and renovating this year. A part of the lower floor of the Administration Building has been completely renovated and needed changes made. Other necessary repairs and

improvements have also been added to the other buildings. The Board of Directors have been kind enough to furnish me with a copy of the proceedings of their monthly meetings together with an itemized list of their expenditures.

### Graduating Exercises.

On Wednesday, June the 5th, I had the pleasure of attending the graduating exercises of the Orphans' Home, and delivered a short address, and, in accordance with the previous custom on behalf of the Grand Lodge, I presented each graduate with a new Ten Dollar Gold Piece. The names of the graduates were Olga Sheets, Orrene Radford, Dorothy Heyl, Edna May Hendricks, Hugo Wagner, Lee Roberts and Lea Lawrence.

## NEW DORMITORY.

I am pleased to report that the New Dormitory Building at the Home is under rapid completion and will soon be ready to dedicate. This will be a magnificent building, providing additional room for about seventy-five children. It will be a fire-proof structure and when completed will be another monument to Odd Fellowship in this State of which we will all feel proud. On June the 10th I had the pleasure of attending the laying of the cornerstone of this building and conducted the exercises as laid down in our Book of Forms for such occasions. I was assisted in these exercises by W. C. Darnall, Grand Warden; J. A. Lucas, Past Grand Master, and Superintendent of the Home; Charles W. Keiser; J. M. Carson, J. W. Birney and H. E. Makutchan, Directors of the Home. The Orphans' Home Band and the children of the Home furnished music for the occasion.

## PICTURES OF THE HOMES.

At the last session of the Grand Lodge the Grand Master was instructed to have a number of pictures taken giving different views of the different buildings and surroundings at both of our Homes. I took this matter up and in connection with John H. Sikes, Grand Secretary, and Dr. J. A. Lucas, Superintendent of the Orphans' Home, and O. B. Anderson, Superintendent of the Old Folks' Home, I had twenty-six pictures taken of these two Homes. I instructed Grand Secretary John H. Sikes to have lithograph plates made of these pictures of the Homes in duplicate and to have enough of these pictures made in order that a set of them might be presented to the representative of each Lodge during the Grand Lodge Session this year, these sets to be given to the representatives to be taken back and presented to their respective Lodges. These are beautiful half-tone

cuts and they will do a great deal for our Order and I am quite sure will be appreciated by all the Lodges. We have many members in our Order who do not have an opportunity to visit our Homes and who do not know that we have such splendid buildings and surroundings at our two Homes. I believe that there are many members of the Order who would like to have a set of these pictures and I would therefore recommend that the Grand Lodge instruct the Grand Secretary to have a large number of these pictures made and kept in the office of the Grand Secretary to be sold to members of the Subordinate and Rebekah Lodges at actual cost.

## OLD FOLKS' HOME.

I visited our Old Folks' Home at Mattoon on three different occasions. On one of these visitations I met with the Board of Directors at one of its regular sessions. I am pleased to report that notwithstanding the changes that have been made in the management of the Home it is in a good condition and it is being handled in a business-like manner by the Board of Directors. This Board has given the Home a great deal of its time and attention and has done splendid work. They were unfortunate in having so many changes in the Superintendent and Matron. Brother Clark and his wife having resigned, Brother O. B. Anderson and wife were kind enough to take charge of the Home for some time pending the selection of the Superintendent and Matron. Brother Anderson was a member of the Home Board for five years and was familiar with the detailed workings of the Home and he and his wife filled the position well. They felt that they could not remain longer and our good Brother T. N. North and wife, Dora L. North, Past President, of Farmer City, took charge of the Home.

There are some needed improvements at the Home which the Directors will meet as soon as funds are provided for the same. The Home is now crowded for room and unless something is done in the way of additional buildings in a short time we will not be able to take care of those who are in need of such a Home.

## I. O. O. F. LITERATURE.

During the past year I have received numerous requests from various Lodges over the State for information concerning Odd Fellowship in the form of pamphlets or circulars. I was unable to supply this demand from the fact that the Order has nothing now in the proper form to be given out to the various Lodges and members in promoting the principles of the Order. Our great fraternity is doing a splendid work and it stands for principles representing the best ideals

that can be held up by any society. In setting forth these ideals and the work which the Order is doing it frequently requires individual effort on the part of the members and public speakers. I am of the opinion that there should be prepared a small book or pamphlet on Odd Fellowship giving a short account of its history, the fundamental principles upon which it is founded, its objects and purposes and the work we are doing for the relief of distress, the education of the orphan and the burying of the dead. In fact it should be a concise and condensed pamphlet that can be used by the members and handed out to parties who they think are seeking information and to whom they want to give information concerning our Order. I am quite sure that this would be a great benefit to the Order generally and would help to bring into the Order many good men who are not now members and who are not familiar with the workings of our great fraternity.

I would therefore recommend that the incoming Grand Master be instructed to appoint a committee of three to prepare such a book or pamphlet and submit the same to the Grand Master for approval and after its approval by the Grand Master the Grand Secretary be instructed to have a sufficient number of these books or pamphlets printed to be distributed to the various Lodges of the State upon application being made for the same from such Lodges, these pamphlets to be kept in the office of the Grand Secretary for distribution to the Lodges. I believe that this would be a good business move on the part of the Grand Lodge and would bring a hundredfold in return.

## APPROPRIATIONS.

The last session of the Grand Lodge made an appropriation of $1,500 for official visitations and Special Deputies and $500 for Schools of Instruction, making a total of $2,000. There has been expended from this fund $1,332.84, leaving a balance of $667.16. This money was expended in defraying the traveling expenses of the Grand Lodge Officers and Chief of Examiners and Instructors and Assistant Chief of Examiners and Instructors in attending the twenty-six Schools of Instruction, in their official visitations throughout the Grand Jurisdiction where the Grand Master deemed it to the best interest of the Order and in efforts to revive weak Lodges and in the payment of Special Deputies for special work designated by the Grand Master.

## NECROLOGY.

### John A. Lopp, Grand Warden.

John A. Lopp, Grand Warden, died at his home in Mt. Carmel, February 5, 1912. The funeral was held at the Lutheran Church in Mt. Carmel on Wednesday afternoon, February the 7th, the interment

in Mt. Carmel Cemetery. Judge John A. Lopp was born in Edwards County, Illinois, August 10, 1863. He was the son of Jacob and Eliza Craven Lopp, both of Edwards County, Illinois. Judge Lopp graduated from the Northern Indiana Law School at Valparaiso, Indiana, in 1891, and was admitted to the practice of law in Illinois before the Supreme Court the following year. In 1895 he moved to Mt. Carmel, Wabash County, where he engaged in the law practice. In 1904 he was appointed Master in Chancery of Wabash County; 1906 was elected County judge for a term of four years and in 1910 was re-elected for his second term. He was married to Arletta Brenzel who with one daughter, Frederica M., survive him.

Further comment on the death of our esteemed brother Grand Warden, John A. Lopp, would be but a repetition of what has been said relative to his death in my letter to the Lodges.

## THEODORE FINN, PAST GRAND REPRESENTATIVE.

Theodore Finn, Past Grand Representative, departed this life in Chicago on Sunday, April the 7th, 1912, after a brief illness. He was born March 21, 1860, at Columbus, Ohio. In 1894 he came to Chicago and assisted in the organization of the well known firm of E. A. Armstrong Manufacturing Company and be became its secretary and treasurer, which position he held until the time of his death. He joined the Independent Order of Odd Fellows when twenty-one years of age and became a Past Grand of Cook County Lodge. He also became a member of the Encampment branch and was a Past Chief Patriarch of Cook County Encampment. He was also a member of Canton Jackson Park and Cook County Rebekah Lodge. In 1903 he was appointed Grand Sentinel of the Grand Encampment of Illinois and was reappointed to this position in 1904. He was appointed Director of the Orphans' Home Board by Grand Master W. R. Humphrey in November, 1905, and served faithfully and most competently for five years. He was appointed Grand Representative from the Grand Encampment of Illinois by Grand Patriarch C. M. Turner in September, 1906, to fill the vacancy caused by the resignation of Past Grand Patriarch C. M. Seckner, and was elected Grand Representative at the following session of the Grand Encampment of Illinois to fill out the term. He was for many years Adjutant General of the Patriarchs Militant of Illinois, which position he resigned to accept the appointment of Chief of Equipment of the Patriarchs Militant on the Staff of General M. A. Raney.

For many years Brother Finn was a regular attendant at the Grand Lodge and the Grand Encampment of Illinois and the smiling and genial countenance will be missed from among the membership of our Grand body. He was a man of sterling qualities, always with a cheer-

ful word for everybody, always living up to the splendid ideals of our great fraternity. In his death our Order has lost a valuable member and the State a good citizen.

## CHARLES M. LYTLE, PAST GRAND PATRIARCH.

Charles M. Lytle, Past Grand Patriarch of the Grand Encampment of Illinois, came to his death by drowning in the Chicago river, his body being found near the Madison street bridge on October the 8th. He was born July 29, 1852, in Erie, Pennsylvania. He moved to Decatur, Illinois, in 1880, where he became associated with the Decatur Coffin Company, with whom he remained as manager for over twenty years. In July, 1905, he accepted a position with the Rock Falls Manufacturing Company, of Sterling, Illinois, manufacturers of hearses and ambulances. He was general manager of this business until about two years ago, when failing health made it necessary for him to retire. On May 25, 1876, Brother Lytle was united in marriage to Miss Mary Francis Thomas, of Erie, Pennsylvania, one daughter, Hortence, was born to them, now the wife of C. G. Heiby, of Decatur, Illinois.

Brother Lytle gave a great deal of his time and money and ability to the cause of Odd Fellowship. He was active in all branches of the Order, a Past Grand Patriarch and Past Grand Representative, an efficient and able first Secretary of the Old Folks' Home Board and Brigadier Commander. Brother Lytle was a genial, whole-souled gentleman and endeared himself to all those who had the pleasure of his acquaintance. His presence at the Grand Lodge will be greatly missed by all those who have been attending the sessions of our Grand Body for the past twenty-five years. At the time of his death he was a member of Celestial Lodge No. 186, of Decatur, Illinois.

## ASSOCIATED FRATERNAL CHARITIES.

I had the pleasure of representing the Grand Lodge, I. O. O. F., of Illinois, at the meeting of the Associated Fraternal Charities held at the Illinois Masonic Orphans' Home, at LaGrange, Illinois, on Monday, September 2, 1912. The meeting was an interesting and profitable one. The following was the program for the meeting:

Welcome Address.....Gen. Geo. M. Moulton
Response .....Judge John B. Vaughn, President
Exercises.....Children Masonic Orphans' Home
Address—"Our Boys and Girls".....
Dr. J. A. Lucas, Superintendent Odd Fellows Orphans' Home, Lincoln
Address—"Our Boys and Girls" .....
Alex. H. Bell, Carlinville, P.G.M., A. F. and A. M.
Address—"Woman's Place in Home Work".....

Mrs. Nettie C. Kenner, Chicago, Grand Secretary, Order Eastern Star.
Dinner and Inspection of the House.
1:30 P. M. Round Table Talk on Practical Topics.

The meeting was highly favored by selections by the Ideal Masonic Quartet of Chicago.

At the close of the meeting the following officers were elected for the ensuing year:

Geo. M. Moulton, Chicago, President.
Mrs. Hester M. Smith, Mound City, First Vice President.
W. A. Hubbard, Carrollton, Second Vice President.
Charles L. Rilter, Murphysboro, Third Vice President.
Dr. W. A. Dixon, Decatur, Secretary.

The following are the names of the different persons in attendance at this meeting:

Masonic: Geo. M. Moulton, President; Henry W. Berks, Vice President; Dr. Wm. A. Dixon; Owen Scott, Secretary; Mr. and Mrs. George W. Pumphrey, Superintendent and Matron elect for the Illinois Masonic Home, Sullivan; H. T. Burnap, D. G. M.; Superintendent and Mrs. Bassett.

O. E. S.: Mrs. Cassie Gregory Orr, Associate Grand Matron; Nettie C. Kenner, Grand Secretary.

I. O. O. F.: M. W. Staples, Trustee Old Folks' Home; J. W. Yantis, Trustee Old Folks' Home; J. A. Lucas, Superintendent Orphans' Home; W. H. Pease, Grand Lodge Finance Committee; James Ewing Davis, P.G.M. and Grand Representative; Owen Scott, P.G.M. and P.G.R.

K. of P.: John B. Vaughn, P. H. C.—S. R.; D. Thornton Clark, Superintendent P. H.; Mrs. Clark, Matron; Mrs. Alice Dempsey, G. C.—P. S.; J. W. Carter, Member P. H. B.; Jesse J. Winter, Member P. H. B.; Jesse K. Payton, Member P. H. B.; Edwin R. Wright, Sec'y, Member P. H. B.

## STATE FAIR HEADQUARTERS.

Headquarters were maintained at the Illinois State Fair as in previous years. Brother H. A. Gardner, of Girard Lodge, No. 192, under appointment by me had charge of these headquarters. He secured one tent from the Illinois National Guard and had it properly equipped with settees, table, drinking water, etc. I had the pleasure of spending a short time at the headquarters on Wednesday of the fair, and met a great many of the Odd Fellows and Rebekahs from different parts of the State. In the afternoon of that day a runaway accident occurred, a horse and wagon dashing into the tent and completely destroying it. Brother Gardner, assisted by Brother Horn, of Springfield, immediately

secured two other tents from the State Armory and erected them on more spacious grounds, making more commodious headquarters. A Grand Lodge Warrant was drawn for $30 in favor of Brother Gardner to defray the expenses of its maintenance.

## DEDICATIONS.

The following Lodges have dedicated Odd Fellows' buildings this year:

Powhan Lodge, No. 29, of Joliet, Will county, dedicated a magnificent three-story building, January 3rd.

Salem Lodge, No. 123, of Petersburg, Menard county, on February the 11th, dedicated a building which they purchased and remodeled, making a splendid hall.

Wabash Lodge, No. 35, of Mt. Carmel, Wabash county, June the 26th, dedicated their hall in the new fraternity building erected by Wabash County, No. 35, and the Masonic Lodge of Mt. Carmel. It is known as the Nell Fraternity building and is a splendid structure.

Fulton Lodge, No. 51, of Lewiston, Fulton county, on September the 25th, dedicated a splendid new brick building erected by that Lodge.

Monitor Lodge, No. 235, of Bone Gap, Edwards county, dedicated a new building October the 30th.

I was present at all of these dedications and assisted in the exercises except at Bone Gap. Owing to business engagements I was unable to fill the appointment with that Lodge for the dedication.

## VALUABLE ASSISTANCE.

Sister May C. Keiser, President of the Rebekah State Assembly, has proved herself a worthy and efficient leader of the Rebekah branch of the Order. Her untiring efforts to promote Rebekah Odd Fellowship have done so much towards making this year the brightest and best in that branch of the Order. I am thankful to her for her splendid assistance and hearty co-operation in the work of Odd Fellowship. She proved herself capable of handling all questions pretaining to Rebekah Odd Fellowship during the year.

I am deeply grateful to my associate Grand Officers for the valuable assistance given me during the entire year. They were always ready to respond to any call from me and I am sure that the membership of the Order is as thankful to them as I am. Space would not permit of a personal mention of all those who have so willingly and cheerfully rendered valuable assistance this year. I can only say that I thank them from the depth of my heart for what they did to assist me in the great work entrusted to me. Should I publish the list of

all tose deserving of mention for faithful service rendered, at the head of the list would appear all of those who attended their Lodge meetings so faithfully and who so unselfishly contributed their time and energy to better conditions in their Lodges. To them all honor is due. They number many thousands and the Order will prosper just in proportion to the increase in their number.

## CONCLUSION.

My work as Grand Master is almost finished. I have given practically all of my time to it. The broad field of labor in fraternalism opened up to me through the office of Grand Master has given me an opportunity to learn more of the great work which our Order is doing, and this knowledge gained through honors bestowed upon me by the Grand Lodge, I. O. O. F., of Illinois, is a debt of gratitude which can never be paid by me. It is useless for me to try to find words to express the appreciation of your confidence in me. I have tried to show my appreciation by faithful, honest effort. I sincerely hope that the splendid ideals of our great fraternity will continue to lead us day by day and year by year to a higher and better life and hasten the coming of that day when the "brotherhood of man" will be the bond that unites all nations in one fraternal family where peace and happiness reign supreme.

Fraternally yours,

W. A. Hubbard

Grand Master.

# TWENTIETH ANNUAL REPORT

OF THE

# Odd Fellows' Orphans' Home

## LINCOLN, ILLINOIS

---

### Board of Directors.

Chas. W. Keiser, Chairman, 6006 Wentworth Ave.....Chicago
Judge J Otis Humphrey, P.G.M.....Springfield
Geo. M. Carson.....Bellflower
J. W. Birney, Secretary.....Bloomington
H. E. Makutchan, P.G.R.....Princeton

### Auxiliary Board.

Mrs. Kate Troxell, P.P.....Canton
Mrs. Frances Coon.....Springfield
Mrs. Margaret Weldon, P.P.....Cairo
Mrs. Ida M. Kewley.....Chicago
Mrs. Nora Mason.....Whitehall

### Superintendent.

Dr. J. A. Lucas, P.G.M.....Lincoln

### Matron.

Mrs. J. A. Lucas.....Lincoln

### Medical Staff.

Dr. Frank M. Hagans, Physician and Surgeon.....Lincoln
Dr. A. E. Prince, Eye, Ear and Throat.....Springfield
Dr. Pearl Parks, Dentist.....Lincoln

**To the Grand Master and Members of the Grand Lodge. I. O. O. F.:**

We take pleasure in handing you herewith our annual report of our stewardship for the year ending September 30, 1912.

We have endeavored to perform our work in a commendable manner, with credit to ourselves and honor to the great fraternity which we represent.

Our past year has been one of great anxiety, as we have been confronted with the proposition of erecting a new fire proof girls' dormitory, in order to be better equipped to care for our increasing population.

We are now building a modern up-to-date building, one the Order may be justly proud of, and one we trust will meet the requirements.

Early in the year we were also much concerned about the remodeling of the Administration building. By remodeling we were enabled to make additional dormitory room for children, and also changed the location of lavatories, thus making the better sanitary conditions.

We are now comfortably quartered, and ask all members of the Order who can, to visit the Home and see what we are doing.

The following is a list of all the children in our Home October 1, 1912, together with the age, date of admission, name and number of the Lodge certifying to them:

| Date. | Name. | Where From. | Age. | Lodge. |
|---|---|---|---|---|
| 1900. | | | | |
| Aug. 4 | Edward Sheets | Pulaski | 1½ | Egypt 789. |
| 1902. | | | | |
| July 31 | Sophia Buesing | Bellflower | 5 | Bellflower 659. |
| Nov. 24 | Minnie Bensing | Chicago | 8 | Congress 362. |
| " 24 | Robert Bensing | Chicago | 5 | Congress 362. |
| " 24 | William Bensing | Chicago | 3 | Congress 362. |
| Dec. 17 | Francis Weimer | Springfield | 2 | Sangamon 6. |
| 1903. | | | | |
| Nov. 4 | Ruth McCorkle | Monmouth | 5 | Monmouth 577. |
| " 4 | Esther McCorkle | Monmouth | 2½ | Monmouth 577. |
| Dec. 24 | Robert Brown | Chicago | 6 | Nonpareil 331. |
| 1904. | | | | |
| March 29 | Leslie Pumphrey | Mechanicsburg | 7 | Globe 323. |
| " 29 | Mabel Pumphrey | Mechanicsburg | 4 | Globe 323. |
| 1905. | | | | |
| Jan. 19 | Herbert Madsen | Harvey | 7 | Hyde Park 722. |
| Aug. 18 | June Snodgrass | Modesto | 7 | Modesto 727. |
| Oct. 31 | Lenora Wickersham | St. Elmo | 8 | Fayette 436. |
| " 31 | Mary E. Wickersham | St. Elmo | 6 | Fayette 436. |
| " 31 | Harry T. Wickersham | St. Elmo | 2⅔ | Fayette 436. |
| Nov. 11 | John Pause | Lincoln | 8 | Covenant 48. |
| Dec. 27 | Herbert Clark | Wheaton | 7 | Elite R. L. 2. |
| 1906. | | | | |
| Feb. 16 | Vivian Lahey | Medora | 8 | Kemper 596. |
| " 16 | Andrew Lahey | Medora | 6 | Kemper 596. |
| March 21 | Claude A. Sitter | Buncombe | 7 | Buncombe 797. |
| Apr. 12 | Lee C. Roberts | Camp Point | 9 | Camp Point 215. |
| " 12 | Freda E. Roberts | Camp Point | 7 | Camp Point 215. |
| " 16 | Henry Madsen | Harvey | 3 | Hyde Park 722. |
| May 10 | Dewey Beggs | Belknap | 7 | Belknap 251. |
| June 26 | Carl Heyl | Chicago | 9 | Koerner 756. |
| 1906. | | | | |
| Aug. 11 | Sigurd Carlstrom | Chicago | 10 | Three Links 812. |
| " 11 | Dewey Carlstrom | Chicago | 9 | Three Links 812. |
| " 11 | Floyd Carlstrom | Chicago | 6 | Three Links 812. |
| Dec. 2 | Edna Lawrence | Moro | 8 | Bethalto 735. |
| " 2 | Arthur Lawrence | Moro | 7 | Bethalto 735. |
| 1907. | | | | |
| Jan. 9 | John Richards | Georgetown | 7 | Georgetown 62. |
| April 1 | Rose Mariconi | Selbytown | 9½ | America 920. |
| " 1 | Dominick Mariconi | Selbytown | 8 | America 920. |
| " 1 | Florence Mariconi | Selbytown | 5 | America 920. |
| " 1 | Anita Mariconi | Selbytown | 3½ | America 920. |
| June 8 | Edith Marie Wolds | Colchester | 9¾ | Colchester 714. |
| Aug. 17 | Nora Wagner | Chicago | 5½ | Palm 467. |
| Sept. 24 | Clark Adrian Purcell | Buckhart | 8⅔ | Berry 26. |
| Nov. 11 | Blanche Morrow | Lincoln | 10 | Lincoln 204. |
| " 15 | Marvin Butler | Prairie City | 8 | McDonough 205. |
| " 15 | Helen Butler | Prairie City | 6 | McDonough 205. |
| " 25 | Audria Grimes | Brookport | 6 | Brookport 621. |
| " 25 | Eula Grimes | Brookport | 5 | Brookport 621. |
| " 25 | Winifred Grimes | Brookport | 4 | Brookport 621. |
| " 25 | Pearl Grimes | Brookport | 2 | Brookport 621. |
| Dec. 26 | Glen Wellons | Tuscola | 8 | Tuscola 316. |
| " 26 | Mildred Wellons | Tuscola | 5 | Tuscola 316. |
| " 26 | Wm. M. Jones | Braceville | 8 | Braceville 679. |
| " 26 | Lawrence Jones | Braceville | 6 | Braceville 679. |
| " 26 | Mary Jones | Braceville | 2 | Braceville 679. |
| 1908. | | | | |
| Feb. 10 | Walter Williams | Chicago | 8¾ | Union 9. |
| " 23 | Leila White | Findlay | 4⅔ | Findlay 671. |
| " 23 | Lucile White | Findlay | 3⅓ | Findlay 671. |
| March 12 | George Lipsey | St. Elmo | 5 | Fayette 436. |
| " 12 | Jesse Lipsey | St. Elmo | 4 | Fayette 436. |

| Date. | | Name. | Where From. | Age. | Lodge. |
|---|---|---|---|---|---|
| 1908. | | | | | |
| May | 17 | Lula Nagle | Pullman | 6 | Pullman 716. |
| July | 1 | Lorene Radford | Braceville | 11 | Braceville 679. |
| " | 1 | Reta Radford | Braceville | 9 2/3 | Braceville 679. |
| " | 1 | Norman Radford | Braceville | 8 | Braceville 679. |
| " | 1 | Melva Radford | Braceville | 6 1/2 | Braceville 679. |
| " | 1 | Oran Radford | Braceville | 4 | Braceville 679. |
| Aug. | 7 | Calvin Eudy | Alton | 9 | Upper Alton 466. |
| " | 7 | Eddie Eudy | Alton | 4 1/2 | Upper Alton 466. |
| " | 11 | Nina Purcell | Buckhart | 6 3/4 | Berry 26. |
| " | 15 | Roy McCullogh | Chicago | 11 | Englewood 858. |
| Sept. | 1 | Ralph Moffitt | Milmine | 7 2/3 | Milmine 276. |
| " | 3 | Maurice Weddington | Chicago | 10 1/2 | New Excelsior R. L. 379. |
| Oct. | 14 | Henry Lewis | Decatur | 11 1/12 | Celestial 186. |
| " | 14 | Chas. G. Lewis | Decatur | 9 1/6 | Celestial 186. |
| Nov. | 11 | Hannibal Hanson | Chicago | 10 | Nonpareil 331. |
| " | 14 | Fred Schoen | Girard | 8 | Girard 192. |
| " | 14 | Carl Schoen | Girard | 6 5/6 | Girard 192. |
| 1909. | | | | | |
| Jan. | 5 | Florence Carlson | Monmouth | 11 1/6 | Monmouth 577. |
| " | 5 | Lester Carlson | Monmouth | 4 3/4 | Monmouth 577. |
| " | 8 | Blanche Cooper | Mt. Pulaski | 10 1/6 | Mt. Pulaski 454. |
| " | 8 | Alma Cooper | Mt. Pulaski | 6 5/6 | Mt. Pulaski 454. |
| " | 8 | Donald Cooper | Mt. Pulaski | 4 7/12 | Mt. Pulaski 454. |
| 1909. | | | | | |
| Feb. | 17 | Emma Abel | St. Peters | 11 | Loogootee 216. |
| " | 17 | Louise Abel | St. Peters | 10 | Loogootee 216. |
| " | 17 | Ruth Abel | St. Peters | 9 | Loogootee 216. |
| March | 22 | Myrtle Huggins | Reeves | 9 | Blairsville 525. |
| " | 22 | Ivie Ray Huggins | Reeves | 8 | Blairsville 525. |
| " | 22 | Lilly Huggins | Reeves | 6 | Blairsville 525. |
| " | 22 | Paul Huggins | Reeves | 5 | Blairsville 525. |
| April | 27 | Herbert Gersted | Chicago | 3 2/3 | Austin R. L. 182. |
| Sept. | 6 | Myrtle Smothers | Herrin | 8 5/6 | Herrin 430. |
| " | 6 | Lawrence Smothers | Herrin | 6 3/4 | Herrin 430. |
| " | 6 | Florence Smothers | Herrin | 6 3/4 | Herrin 430. |
| Nov. | 23 | Henry Connor | Effingham | 11 | Effingham R. L. 219 |
| " | 26 | Eva Sands | Metropolis | 11 1/3 | Chosen Friend 86 |
| Dec. | 2 | Charles Denny | Litchfield | 8 | Adair 334 |
| " | 2 | Luella Denny | Litchfield | 6 | Adair 334 |
| " | 29 | Raymond Dillman | Willow Hill | 5 2/3 | Willow Hill 884 |
| 1910 | | | | | |
| Feb. | 8 | James File | Buncombe | 7 1/2 | Moscow 493 |
| " | 11 | Beatrice Wilkinson | Spring Valley | 11 | Dew Drop R. L. 493 |
| Mar. | 2 | Mabel Thackson | Harrisburg | 11 1/2 | Arrow 386 |
| " | 2 | Curtis Thackson | Harrisburg | 9 3/4 | Arrow 386 |
| " | 31 | Hans Slack | W. Pullman | 11 | W. Pullman 817 |
| " | 31 | Marie Slack | W. Pullman | 9 1/2 | W. Pullman 817 |
| May | 23 | Eugene Wood | New Athens | 6 2/3 | Golden Rule 374 |
| " | 23 | Eunice Wood | New Athens | 4 1/2 | Golden Rule 374 |
| " | 23 | Lillian Wood | New Athens | 2 1/4 | Golden Rule 374 |
| Sept. | 12 | Andrew Seletich | Divernon | 11 1/2 | Divernon 200 |
| " | 12 | Stephen Seletich | Divernon | 10 1/4 | Divernon 200 |
| " | 12 | Mary Seletich | Divernon | 8 1/2 | Divernon 200 |
| Oct. | 15 | Lowell Brown | Tilton | 6 | Tilton 131 |
| Nov. | 14 | Wilhelmina Wiberg | Chicago | 8 | Souvenir 831 |
| " | 14 | Wesley Wiberg | Chicago | 6 | Souvenir 831 |
| 1911. | | | | | |
| Jan. | 30 | Thurlow Harris | Hollidayboro | 7 | Herrin 430 |
| " | 30 | Ethel Harris | Hollidayboro | 5 | Herrin 430 |
| Feb. | 7 | Flora Deegan | Brookport | 10 | Brookport 621 |
| " | 7 | Robert Deegan | Brookport | 10 | Brookport 621 |
| " | 8 | Alta Dellitt | Reynolds | 6 | Millersburg 267 |
| " | 9 | Lennart Anderson | Chicago | 1 3/4 | Loyal 601 |
| May | 1 | Eva Simpson | Metcalf | 11 | Metcalf 635 |
| " | 1 | Emma Simpson | Metcalf | 8 1/2 | Metcalf 635 |
| " | 1 | Winnie Simpson | Metcalf | 6 1/2 | Metcalf 635 |
| " | 1 | Margaret Simpson | Metcalf | 3 | Metcalf 635 |
| " | 10 | Dolly Hanch | Chicago | 8 | Praha 231 |
| " | 14 | Lawrence Tolar | East St. Louis | 11 | Golden Rule 374 |

| Date. | | Name. | Where From. | Age. | Lodge. |
|---|---|---|---|---|---|
| 1911. | | | | | |
| May | 14 | Fern Tolar | East St. Louis | 8½ | Golden Rule 374 |
| " | 14 | Fred Tolar | East St. Louis | 5⅓ | Golden Rule 374 |
| June | 10 | Charlie Underwood | Bethany | 10⅙ | Bethany 749 |
| " | 15 | Lillian Howell | Blairsville | 7⅚ | Blairsville 525 |
| " | 15 | Ruth Howell | Blairsville | 3¼ | Blairsville 525 |
| July | 24 | Thelma Secrest | Martinsville | 9½ | Martinsville 134 |
| " | 24 | Hester Secrest | Martinsville | 6⅓ | Martinsville 134 |
| Aug. | 14 | Nina Murray | Hoopeston | 10⅙ | Hoopeston 498 |
| " | 14 | Eva Murray | Hoopeston | 8 | Hoopeston 498 |
| " | 14 | Dorothy Murray | Hoopeston | 6 | Hoopeston 498 |
| " | 14 | Charlie Murray | Hoopeston | 3½ | Hoopeston 498 |
| Oct. | 10 | Floyd Fowler | Marion | 8 | Veitch 136 |
| " | 10 | Troy Fowler | Marion | 6 | Veitch 136 |
| " | 16 | Alice Magnussen | Chicago | 10 | White City 878 |
| " | 16 | Alfred Magnussen | Chicago | 9 | White City 878 |
| " | 19 | Roy Rowley | Decatur | 10 | LeRoy 149 |
| " | 19 | Clarence Rowley | Decatur | 8 | LeRoy 149 |
| Nov. | 16 | Raymond Lowe | Martinsville | 8 | Hutton 692 |
| 1912. | | | | | |
| Jan. | 25 | Louise Hoover | Rantoul | 11 | Treasury 237 |
| " | 25 | Lena Hoover | Rantoul | 9 | Treasury 237 |
| " | 25 | Theodore Hoover | Rantoul | 3 | Treasury 237 |
| Feb. | 9 | Ruby Dobbs | Dix | 11 | Rome 394 |
| " | 9 | Raymond Dobbs | Dix | 9 | Rome 394 |
| " | 9 | Edgar Dobbs | Dix | 6 | Rome 394 |
| " | 9 | Opal Dobbs | Dix | 4 | Rome 394 |
| Apr. | 4 | William McGill | Lovington | 3 | Lovington 593 |
| " | 4 | Anna Cherry McGill | Lovington | 2 | Lovington 593 |
| " | 4 | Webster Bowman | Divernon | 5 | Divernon 200 |
| " | 16 | Cleora Brewer | Stronghurst | 11 | Lilly 554 |
| " | 16 | William Brewer | Stronghurst | 9 | Lilly 554 |
| " | 16 | George Brewer | Stronghurst | 8 | Lilly 554 |
| " | 16 | John Brewer | Stronghurst | 7 | Lilly 554 |
| " | 16 | Theodore Brewer | Stronghurst | 6 | Lilly 554 |
| " | 16 | Cortis Hood | Lick Creek | 6 | Evergreen 581 |
| " | 16 | Ivo Marie Hood | Lick Creek | 4 | Evergreen 581 |
| " | 16 | Clyde Hood | Lick Creek | 3 | Evergreen 581 |
| " | 29 | Albert Stanton | Springfield | 8 | Sangamon 6 |
| " | 29 | Earl Stanton | Springfield | 7 | Sangamon 6 |
| May | 5 | Frances Horn | Chicago | 2 | Golden Harmony 917 |
| " | 8 | Irma Roewer | Chicago | 10 | Koerner 756 |
| " | 10 | June Shouse | Long View | 11 | Long View 254 |
| " | 10 | Frank Shouse | Long View | 10 | Long View 254 |
| " | 10 | Helen Shouse | Long View | 7 | Long View 254 |
| " | 31 | Minnie Leigh | Ramsey | 8 | Ramsey 438 |
| " | 31 | George Leigh | Ramsey | 6 | Ramsey 438 |
| June | 26 | Pansie Wise | Cairo | 11 | Hiawatha 291 |
| " | 26 | Hollie Wise | Cairo | 10 | Hiawatha 291 |
| July | 4 | Louise Williams | Dupo | 5 | Mississippi Valley 1009 |
| " | 4 | Alma Williams | Dupo | 4 | Mississippi Valley 1009 |
| " | 6 | Edith Jacobs | Danville | 11 | Vermilion 966 |
| " | 6 | George Jacobs | Danville | 8 | Vermilion 966 |
| " | 12 | Walter Bandy | Chicago | 6 | Good Samaritan 540 |
| " | 12 | George Bandy | Chicago | 4 | Good Samaritan 540 |
| Aug | 19 | George Bassett | Wheaton | 9 | Wheaton 1003 |
| " | 19 | Robert Bassett | Wheaton | 6 | Wheaton 1003 |

During the past year the following children have been dismissed from the Home with the approval of guardians, or Lodge, and provided for as follows:

Dollie Griffin, gone to guardian.
Nora Scott, dismissed to self. (Of age.)
Olga Sheets, gone to sister.
Clarence Williams, gone to mother.
Edna Mae Hendricks, gone to mother.
Jennie Osborne, gone to guardian.
William Abrahamson, gone to guardian.
Alice Clark, dismissed to self. (Of age.)
Homer Sitter, gone to guardian.
Guy Beggs, gone to guardian.
Dorothy Heyl, gone to guardian.
Hugo Wagner, gone to guardian.
Leah Lawrence, gone to guardian.
Madeline Mariconi, gone to mother.
Rollo Wolds, gone to Lodge.
Ruth Reynolds, gone to guardian.
Opal Butler, gone to guardian.
Lillian Wood, gone to guardian.
Minnie Leigh, gone to father.
George Leigh, gone to father.

### Summary.

| | |
|---|---|
| Number of children dismissed since last report | 20 |
| Number of children admitted since last report | 44 |
| Total number admitted since Home opened, January 26, 1893 | 586 |
| Total number deceased | 6 |
| Number in Home October 1, 1911 | 173 |
| Number of boys in the Home | 91 |
| Number of girls in the Home | 82 |
| Average for year | 163 |

### How to Gain Admission.

Lodges or guardians wishing to place in the Home, children who are eligible to its benefits, should apply to the Superintendent, Dr. J. A. Lucas, Lincoln, Illinois, for a blank form of application. The blank application must be signed by the guardian, if the child is a full orphan. And every child, before admission, must have a guardian. If a half orphan, the living parent must sign the application. The Lodge, of which the father was member, if dead, or is a member, if living, must also sign the application (under seal). The application should be returned to the Superintendent who will present it to the Board of Directors for consideration at their first meeting thereafter.

### Domestic Science Building.

The contributions obtained under the wise direction of the President of the Assembly, Mrs. Charles W. Keiser, amply provide for the carpeting of the children's dining room with linoleum. The improvement will be very marked as it will save much hard scrubbing and reduce the noise when the children are seated at the table and when arising. The Home feels very grateful to the good Rebekahs of Illinois for their generous donation and kindly thoughtfulness of our dear children.

It is only a question of a little time when this spacious dining room will be entirely too small. The only solution to the problem is more dining room space or fewer children. I hear you already saying: "We shall be only too glad to provide all the room necessary for the Home children."

### The Assembly.

The generous donation of $60.10 for a Thanksgiving dinner for the children was used in purchasing a turkey dinner with all that goes with such a spread. If you could have heard the comments of the children after the repast was served you would have no doubt as to the thankful hearts and many "thanks" to the Rebekahs of Illinois for this good dinner. A vote of thanks was given by the children.

### Christmas and Holidays.

Never before did the children have a better time or enjoy themselves more. You read their letters of appreciation in the Herald. The presents of every kind sent were satisfying and certainly gave evidence of the appreciation of the good sisters and brothers of the great State of Illinois. Money was sent to buy presents and was duly acknowledged in the Herald. Too numerous were the gifts to place in the report. All these were also acknowledged in the Odd Fellows Herald. To all of you who were so thoughtful of our children we wish to express our deepest gratitude.

### Schools.

Literary, music, cooking, sewing, manual training schools—well, we have them all. The eighth grade child is admitted to the high school of Lincoln without examination. This means much as the Lincoln high school is on the accredited list of the best colleges and universities. Our schools are among the very best in the State.

Careful attention is given to both vocal and instrumental music.

Our manual training boys are doing much practical work, building carriage shed, stalls in barn, chicken house, remodeling basement of girls' cottage, etc., besides the regular school work.

There were seven graduates in the eighth grade and one in the city high school.

We shall be able to do much better when we get more needed equipment.

At commencement Grand Master Hubbard delivered the class address. It was replete with good advice and wholesome thought. Grand Secretary Sikes, Chairman C. W. Keiser, H. E. Makutchan, Secretary Birney, G. M. Carson, of the Board, delivered short addresses to the class and visitors present. The Superintendent presented the diplomas. Mrs. J. W. Birney gave musical numbers that were greatly appreciated by everybody that heard them.

The teachers for the year are:

Miss Nina Petrie, principal and teacher in seventh and eighth grades.

Miss Flora Sheets, fifth and sixth grades.

Miss Carrie Jones, third and fourth grades.

Miss Mary Evans, first and second grades.

Miss Hulda Peters, vocal and instrumental music.

Miss Pauline Kamm, domestic science.

Harold Porter, manual training.

Prof. H. O. Merry, band.

### Band.

Under the continued able direction of Prof. H. O. Merry, the band has come up to a very high standard of proficiency. Sigurd Carlstrom takes the same interest as in his first year. This will be Sigurd's last year with the band, but his amiable disposition will not be forgotten by the boys and girls in the years to come.

### The New Building.

The new building authorized by the Grand Lodge is now under construction. It is 64x97 feet and will be large enough to accommodate seventy-two children. In the basement will be a play room. The second and third floors will each have four bedrooms with nine beds in each room. Besides, there will be living rooms, toilet rooms, bath rooms, linen rooms, locker rooms, etc. The fourth floor will have a hospital large enough for ten or twelve beds, room for nurse, etc. It is built of dark brick and will be fireproof. The Board has done everything in its power to make the building substantial and adequate to meet the demands made upon the Home at this time, which is taxed to its limit. It is greatly desired that every Odd Fellow in the great jurisdiction of Illinois will come and see what the Board is doing to provide for the orphans of the Order.

The Board has made every endeavor to make every dollar go as far as possible consistent with good work and ample provision for our wards.

## Insurance.

The following amounts are carried on the various buildings:

| Name of Company. | Amount. | Expires. |
|---|---|---|
| London and Lancashire | $3,500.00 | 1913 |
| London and Lancashire | 1,500.00 | 1913 |
| The Girard | 2,500.00 | 1913 |
| Lumbermens | 2,000.00 | 1913 |
| The Mechanics | 2,000.00 | 1913 |
| Providence, Washington | 5,000.00 | 1914 |
| Phenix | 1,000.00 | 1915 |
| Phenix | 1,000.00 | 1915 |
| Phenix | 3,950.00 | 1915 |
| London and Lancashire | 5,000.00 | 1915 |
| Orient | 5,000.00 | 1915 |
| Orient | 3,000.00 | 1915 |
| German, Pittsburg, Pa | 2,500.00 | 1915 |
| City of New York | 2,500.00 | 1916 |
| Lumbermens | 5,000.00 | 1916 |
| Sun | 5,000.00 | 1916 |
| Scottish Union & National | 5,000.00 | 1916 |
| Orient | 2,000.00 | 1916 |
| Sun | 1,000.00 | 1916 |
| London and Lancashire | 5,000.00 | 1917 |
| Total | $63,950.00 | |

## Inventory.

| | |
|---|---|
| Land | $ 47,250.00 |
| Buildings | 110,500.00 |
| Furniture, books, pictures, beds, bedding, table linen, etc. | 12,060.34 |
| Manual training equipment | 1,383.41 |
| Domestic science equipment | 600.00 |
| Vehicles, implements, books, etc | 1,052.00 |
| Central heating plant, including boilers, tanks, etc | 4,595.00 |
| Stock and poultry | 4,015.00 |
| Total | $181,455.75 |

## Stock.

| | |
|---|---|
| 23 milk cows | $ 1,150 00 |
| 1 heifer | 25.00 |
| 1 bull | 75.00 |
| 1 bull calf | 12.00 |
| 2 gray mares | 300.00 |

| | |
|---|---|
| 2 black horses | $ 500.00 |
| 1 sorrel horse | 225.00 |
| 1 gray horse | 250.00 |
| 1 black horse | 250.00 |
| 16 shoats at $10.00 | 160.00 |
| 7 sows | 225.00 |
| 1 boar | 25.00 |
| 30 pigs at $5.00 | 150.00 |
| 2 colts | 200.00 |
| 3 colts | 150.00 |
| Totals | $ 3,697.00 |

### Poultry.

| | |
|---|---|
| 560 chickens | $ 300.00 |

### Used in Home.

| | |
|---|---|
| 637 dozen eggs at 25c | $ 159.25 |

### Garden Report.

| | |
|---|---|
| 2000 heads cabbage at 5c | $ 100.00 |
| 200 bushels tomatoes at 50c | 100.00 |
| 200 dozen asparagus at 5c | 10.00 |
| 50 bushels beets at 50c | 25.00 |
| 10 bushels salsify at 50c | 5.00 |
| 400 dozen rhubarb at 5c | 20.00 |
| 25 bushels string beans at 50c | 12.50 |
| 150 bushels onions at 75c | 112.50 |
| 50 bushels lettuce at 50c | 25.00 |
| 40 bushels radishes at $1.00 | 40.00 |
| 30 bushels peas at 75c | 22.50 |
| 600 bushels sweet corn at 10c | 60.00 |
| 5 bushels cucumbers at 60c | 3.00 |
| 30 bushels turnips at 50c | 15.00 |
| 1 load of pumpkins at $2.00 | 2.00 |
| 150 gallons strawberries at 50c | 75.00 |
| 150 bushels potatoes at 75c | 112.50 |
| 35 bushels pop corn at $1.05 | 36.75 |
| Total | $ 776.75 |

### Orchard and Vineyard Report.

| | | |
|---|---|---|
| 200 bushels apples at 50c | $ | 100.00 |
| 100 bushels cherries at $2.00 | | 200.00 |
| 20 bushels pears at 50c | | 10.00 |
| 200 bushels grapes at $10.00 | | 200.00 |
| Total | $ | 510.00 |

### Field Report.

| | | |
|---|---|---|
| 50 tons straw at $10.00 | $ | 500.00 |
| 956 bushels oats at 30c | | 286.80 |
| 1800 bushels corn at 50c | | 900.00 |
| 86 bushels rye at $1.00 | | 86.00 |
| 10 tons millet at $10.00 | | 100.00 |
| 30 acres of pasture at $7.00 | | 210.00 |
| Total | $ | 2,082.80 |

### Milk Report.

Milk Used in Home.

| | | |
|---|---|---|
| 1911. | | |
| Oct. 1240 gallons at 25c | $ | 310.00 |
| Nov. 1500 gallons at 25c | | 375.00 |
| Dec. 1860 gallons at 25c | | 465.00 |
| 1912. | | |
| Jan. 1860 gallons at 25c | | 465.00 |
| Feb. 1740 gallons at 25c | | 435.00 |
| Mar. 1650 gallons at 25c | | 412.50 |
| April 1700 gallons at 25c | | 425.00 |
| May 1550 gallons at 25c | | 387.50 |
| June 1350 gallons at 25c | | 337.50 |
| July 1300 gallons at 25c | | 325.00 |
| Aug. 1240 gallons at 25c | | 310.00 |
| Sept. 1050 gallons at 25c | | 262.50 |
| Total | $ | 4,510.00 |

### Products on Hand.

Oats, 800 bushels.
Straw, 50 tons.
Corn, 1800 bushels.
Rye, 35 bushels.
Beets, 30 bushels.
Ensilage, 140 tons.

### Vehicles, Tools and Instruments.

| | |
|---|---|
| 1 manure spreader | $ 100.00 |
| 4 wagons | 250.00 |
| 3 hay racks | 30.00 |
| 1 bob sled | 10.00 |
| 3 cultivators and attachment | 70.00 |
| 1 carriage | 80.00 |
| 1 spring wagon | 20.00 |
| 1 corn planter | 40.00 |
| 1 gang plow | 40.00 |
| 3 walking plows | 10.00 |
| 2 one-horse cultivators | 5.00 |
| 1 harrow | 10.00 |
| 1 stalk rake | 5.00 |
| 1 disc drill | 65.00 |
| 1 engine | 25.00 |
| 1 potato planter | 40.00 |
| 1 potato digger | 20.00 |
| 1 lawn mower | 15.00 |
| 1 field mower | 15.00 |
| 1 field mower | 42.00 |
| 1 roller | 15.00 |
| 3 sets work harness | 60.00 |
| 2 sets single harness | 20.00 |
| 1 hay rake | 5.00 |
| Garden tools | 25.00 |
| Spades, picks and shovels | 15.00 |
| Carpenter tools | 20.00 |
| Total | $ 1,052.00 |

## FINANCIAL STATEMENT.

### Cash Donations, Etc.

The following, given in detail, are the cash receipts by donations and otherwise during the year. Useful and valuable articles have been given as in former years, for which we are very thankful, but as they have been duly acknowledged by letter and in The Odd Fellows' Herald, from time to time, it seems unnecessary to again enumerate them, as they would require much space and expense.

### Cash Receipts for the Month of October, 1911.

| | |
|---|---|
| Chas. Murray, for Murray children | $ 20.00 |
| Telephone | .25 |
| Refund for shades, Assembly Treasurer | 19.00 |
| Wm. Radford, for Radford children | 50.00 |

| | |
|---|---|
| Golden Link R. L. No. 517 | $ 2.00 |
| Oriental R. L. No. 272 | 8.75 |
| Nokomis R. L. No. 226 | 5.00 |
| Inez R. L. No. 520 | 5.00 |
| Gaza R. L. No. 176 | 5.00 |
| John Seletich | 2.50 |
| District No. 4 | 6.46 |
| ¼ bushel rye | .25 |
| 10 cement blocks at 7c | .70 |
| Hogs | 291.22 |
| Stock service | 1.00 |
| Stock service | 2.00 |
| Calves | 24.40 |
| Pigs | 7.00 |
| 2 bushels apples | .50 |
| 5 pigs | 5.00 |
| Total | $ 456.03 |

Cash Receipts for the Month of November, 1911.

| | |
|---|---|
| Ceiley estate | $ 30.78 |
| Manual Training sales | 33.74 |
| Post cards | 8.00 |
| Busy Bee Sewing Circle of Wide Awake R. L. No. 430 | 2.50 |
| West Jersey R. L. No. 567 | 5.00 |
| Elwood R. L. No. 581 | 5.00 |
| June R. L. No. 359 | 2.50 |
| Queen of the Prairie R. L. No. 632 | 5.00 |
| Union R. L. No. 235 | 2.50 |
| Thusnelda R. L. No. 43 | 3.00 |
| Anna L. Williams, Mound City | 10.00 |
| Bentley R. L. No. 412 | 5.00 |
| Adelaide R. L. No. 381 | 10.00 |
| Chicago R. L. No. 130 | 5.00 |
| Miss Mary A. Green, Murrayville, Ill | .25 |
| Plymouth Congregational Church, Springfield | 2.30 |
| Teutonia Staff, Springfield | 2.25 |
| Home Box | 6.00 |
| Mr. and Mrs. E. W. Thompson | 10.00 |
| International R. L. No. 380 | 5.00 |
| Liberty R. L. No. 449 | 5.00 |
| Drexel R. L. No. 246 | 10.00 |
| Riverside R. L. No. 7 | 5.00 |
| New Baden Star R. L. No. 447 | 5.00 |

| | | |
|---|---|---|
| Superb R. L. No. 659 | $ | 2.50 |
| Wide Awake R. L. No. 430 | | 2.50 |
| Nora R. L. No. 122 | | 5.00 |
| Germania R. L. No. 45 | | 10.00 |
| Blairsville R. L. No. 643 | | 8.00 |
| Sangamon Lodge No. 6 | | 12.50 |
| Sycamore Lodge No. 105 | | 5.00 |
| Crawford Lodge No. 124 | | 10.00 |
| Junction Lodge No. 434 | | 5.00 |
| Lakeside Lodge No. 450 | | 25.00 |
| Schuyler Lodge No. 493 | | 2.50 |
| Kerney Lodge No. 557 | | 10.00 |
| Deering Lodge No. 717 | | 12.50 |
| Fairmount Lodge No. 973 | | 9.00 |
| Bement Lodge No. 688 | | 5.00 |
| Willard Encampment No. 64 | | 10.00 |
| Wah-nee-tah R. L. No. 185 | | 5.00 |
| Udora R. L. No. 73 | | 5.00 |
| Maple City R. L. No. 420 | | 2.50 |
| Crawford R. L. No. 454 | | 10.00 |
| Cypress R. L. No. 669 | | 5.00 |
| Wm. West R. L. No. 367 | | 5.00 |
| Loyal R. L. No. 386 | | 5.00 |
| Tidal Wave R. L. No. 119 | | 5.00 |
| Lily R. L. No. 89 | | 19.05 |
| Percy R. L. No. 55 | | 5.00 |
| Sunbeam R. L. No. 389 | | 1.00 |
| Marco Polo R. L. No. 334 | | 5.00 |
| Leonta R. L. No. 698 | | 5.00 |
| Rose R. L. No. 662 | | 5.00 |
| Mt. Carmel R. L. No. 441 | | 2.75 |
| Rhoda R. L. No. 167 | | 1.87 |
| Vermilion R. L. No. 693 | | 5.00 |
| Hillsboro R. L. No. 317 | | 5.00 |
| Villa Grove R. L. No. 700 | | 5.00 |
| Deering R. L. No. 207 | | 5.00 |
| 4 calves | | 37.50 |
| Rags | | 2.00 |
| Stock service | | 2.00 |
| 1 cow | | 23.62 |
| Total | $ | 485.61 |

**Cash Receipts for the Month of December, 1911.**

| | | |
|---|---|---|
| Annette Kleinau | $ | 0.50 |
| Dr. J. A. Lucas, address | | 10.00 |
| John J. Brown. for Wickersham children | | 41.67 |
| Manual Training sales | | 6.25 |
| Marcelline Lodge No. 127 | | 10.00 |
| St. Anne R. L. No. 394 | | 5.00 |
| Hoopeston Lodge No. 498 | | 10.00 |
| Humphrey R. L. No. 136 | | 5.00 |
| Bertholdt Schmidt, East Alton | | 5.00 |
| New Baden Lodge No. 539 | | 5.00 |
| DeLand Lodge No. 740 | | 5.00 |
| John Seletich | | 5.00 |
| Sewell R. Band, Dixon | | 1.00 |
| Bayles R. L. No. 487 | | 5.00 |
| Lexington Lodge No. 602 | | 25.00 |
| Souvenir Lodge No. 831 | | 10.00 |
| Sheridan Lodge No. 662 | | 5.00 |
| Grand Encampment | | 25.00 |
| Ark Encampment No. 143 | | 2.50 |
| 1 calf | | 8.94 |
| 14 bu. rye | | 14.00 |
| 2 calves | | 10.00 |
| Total | $ | 214.86 |

**Cash Receipts for the Month of January, 1912.**

| | | |
|---|---|---|
| Rebate freight | $ | 1.00 |
| Manual Training sales | | 2.25 |
| Freight returned, Kramer Bros | | 7.30 |
| Freight returned | | 3.02 |
| Telephone service to Rantoul | | .45 |
| Carrollton R. L. No. 408 | | 5.00 |
| Toulon R. L. No. 117 | | 25.00 |
| Lincoln Water & Light Co | | 92.19 |
| Alton R. L. No. 475 | | 5.00 |
| Kankakee R. L. No. 64 | | 5.00 |
| John Seletich | | 2.50 |
| Frances R. L. No. 552 | | 5.00 |
| Keystone R. L. No. 383 | | 7.50 |
| I. H. Johnson | | 36.00 |
| Ivy R. L. No. 358 | | 5.00 |
| Stock service | | 2.00 |
| Stock service | | 2.00 |
| Stock service | | 1.00 |
| Total | $ | 207.21 |

### Cash Receipts for the Month of February, 1912.

| | |
|---|---|
| Telephone | $ .60 |
| Telephone service to Kempton | .65 |
| 2 chairs | 10.00 |
| Plymouth R. L. No. 549 | 5.00 |
| Abraham Lincoln Lodge No. 85 | 5.00 |
| Farina Lodge No. 318 | 5.00 |
| 16th District Assembly | 3.21 |
| Kankakee R. L. Sewing Society of No. 64 | 5.00 |
| Woodlawn Park Lodge No. 825 for shower baths | 200.00 |
| Warren R. L. No. 595 | 10.00 |
| Old surrey | 5.00 |
| Stock service | 4.00 |
| Total | $ 253.46 |

### Cash Receipts for the Month of March, 1912.

| | |
|---|---|
| Returned, Miss Kleinau | $ 1.05 |
| Gustave Buesing for Sophia Buesing | 50.00 |
| Drayage | 2.50 |
| John Seletich | 3.00 |
| F. W. Buelow | 39.60 |
| East Knox R. L. No. — | 5.00 |
| Mahomet R. L. No. 417 | 15.00 |
| Clark, Anderson & Ferris | 8.00 |
| T. O. Clink, R. L. Bissell, J. A. Adkin, W. L. Eddy, C. T. Bender, M. Switzer, C. A. Entorf, J. A. Circk, J. F. Hook, E. J. Conderman, E. W. Conderman and Geo. Welch | 3.20 |
| Englewood Lodge No. 658 and Blue Bell R. L. No. 460 ($39.50 was used to purchase large rug.) | 181.85 |
| Stock service | 2.00 |
| 1 calf | 8.00 |
| Total | $ 319.20 |

### Cash Receipts for the Month of April, 1912.

| | |
|---|---|
| Return warrant | $ 2.50 |
| O. L. Bowman for Webster Bowman | 25.00 |
| Telephone to Beason | .15 |
| Geo. H. Brewer, for Brewer children | 10.00 |
| Ed. H. Hood, for Hood children | 12.00 |
| Wm. Radford, for Radford children | 50.00 |
| J. L. Hoy, for Cooper children | 100.00 |
| Tom McGill, for McGill children | 10.00 |

| | |
|---|---|
| Triumph R. L. No. 410 | $ 5.55 |
| German Reb. Old Folks' and Orphans' Home Society | 5.00 |
| Fordville Lodge No. 1001 | 5.00 |
| Progress R. L. No. 141 | 15.00 |
| John Seletich | 5.00 |
| Chillicothe R. L. No. 546 | 5.00 |
| Crystal Glen R. L. No. 254 | 10.00 |
| Sophia R. L. No. 96, to apply on typewriter | 40.00 |
| Old barrels | 7.02 |
| Total | $ 307.22 |

### Cash Receipts for the Month of May, 1912.

| | |
|---|---|
| Telegram | $ .25 |
| James Shouse, for Shouse children | 10.50 |
| G. H. Brewer, for Brewer children | 10.00 |
| Telephone | .15 |
| Manual Training sales | 13.00 |
| Groceries, D. S. Teacher | 2.15 |
| Telephone, Miss West | .15 |
| Manual Training sales | 7.40 |
| Ozark R. L. No. 415 | 12.00 |
| Nona R. L. No. 269 | 5.00 |
| 1 calf | 7.20 |
| Total | $ 67.20 |

### Cash Receipts for the Month of June, 1912.

| | |
|---|---|
| Manual Training sales | $ 9.00 |
| Tom McGill, for McGill children | 8.00 |
| Wm. Radford, for Radford children | 50.00 |
| Swing, Manual Training | 3.00 |
| E. D. Hood, for Hood children | 12.00 |
| Telephone | .15 |
| Manual Training sales | 2.00 |
| G. H. Brewer, for Brewer children | 10.00 |
| M. Dillman, for Raymond Dillman | 15.00 |
| Address, Dr. J. A. Lucas | 15.00 |
| James Shouse, for Shouse children | 10.50 |
| Bethalto Lodge No. 735 | 5.00 |
| Rebekahs 9th District, Bureau, Henry and Stark counties, for shoe repairing department | 50.00 |
| L. Knodell, for South Side Memorial | 9.50 |
| Stock service | 2.00 |

| | | |
|---|---|---|
| Stock service | $ | 2.00 |
| 3 bu. string beans | | 6.00 |
| 2 bu. string beans | | 4.00 |
| Lettuce and 1 bu. string beans | | 2.24 |
| 1 bu. peas, 3 bu. beans and radishes | | 7.35 |
| 2 bu. beans | | 4.00 |
| 4 bu. beans | | 7.00 |
| 4 bu. beans | | 6.00 |
| Total | $ | 239.74 |

### Cash Receipts for the Month of July, 1912.

| | | |
|---|---|---|
| Thomas McGill, for McGill children | $ | 8.00 |
| J. O. Williams, for Williams children | | 15.00 |
| Ed. H. Hood, for Hood children | | 12.00 |
| M. Dillman, for Raymond Dillman | | 55.00 |
| G. H. Brewer, for Brewer children | | 10.00 |
| Telephone | | .25 |
| Telephone | | .25 |
| James Shouse, for Shouse children | | 10.50 |
| Canton R. L. No. 245 | | 10.00 |
| 3 bu. beans | | 4.50 |
| 4 calves | | 34.81 |
| Total | $ | 160.31 |

### Cash Receipts for the Month of August, 1912.

| | | |
|---|---|---|
| Thomas McGill, for McGill children | $ | 10.00 |
| Ed. H. Hood, for Hood children | | 12.00 |
| Mrs. Amy Bandy, for Bandy children | | 10.00 |
| G. H. Brewer, for Brewer children | | 10.00 |
| J. O. Williams, for Williams children | | 15.00 |
| Geo. W. Bassett, for Bassett children | | 10.00 |
| Okaw Valley R. L. No. 158 | | 2.50 |
| Hegewisch Star R. L. 444 | | 2.00 |
| Mae R. L. No. 275 | | 5.00 |
| Smithfield R. L. No. 648 | | 5.00 |
| Good Samaritan R. L. No. 140 | | 10.00 |
| W. H. Rigdon | | 18.00 |
| 2 calves | | 26.10 |
| 1 bu. beans | | 1.25 |
| Stock service | | 2.00 |
| Total | $ | 138.85 |

### Cash Receipts for the Month of September, 1912.

| | |
|---|---|
| Thomas McGill, for McGill children | $ 12.00 |
| W. C. Parks, for June Snodgrass | 120.00 |
| Endowment interest, J. H. Sikes | 31.57 |
| Ed. H. Hood, for Hood children | 12.00 |
| Mrs. Emma Stanton, for Stanton children | 50.00 |
| Geo. W. Bassett, for Bassett children | 10.00 |
| J. O. Williams, for Williams children | 15.00 |
| DeVoe & Reynolds, freight on paint | 1.43 |
| Telegram | .25 |
| G. H. Brewer, for Brewer children | 10.00 |
| Mrs. Amy Bandy, for Bandy children | 10.00 |
| J. H. Sikes, endowment interest | 1,323.14 |
| Address, Dr. J. A. Lucas | 15.00 |
| Fred Elfgren, Grant Park Lodge No. 429 | 6.00 |
| Grant Creamer, Grant Park Lodge No. 867 | 6.00 |
| John Seletich | 3.00 |
| 3 calves | 35.35 |
| 418 bu. corn | 301.37 |
| Stock service | 2.00 |
| 3 calves | 32.20 |
| 2 hogs | 65.88 |
| Old iron | 7.15 |
| Total | $ 2,069.34 |

We herewith submit an itemized statement of the articles paid for by check, and that makes up the contingent expenses, and for which vouchers are issued each month to the Superintendent. The total of these accounts each month will correspond with the vouchers issued for contingent expenses.

### Contingent Expense Account for the Month of October, 1911.

| | |
|---|---|
| C. J. Paesler, mending shoe | $ 1.60 |
| A. J. Reinhardt, repairing glasses | .50 |
| G. M. Knochel, drugs | .75 |
| American Express Co., express | 1.90 |
| Central Ill. Telephone & Telegraph Co., service | 7.25 |
| Bertha Sarver, butter | 7.00 |
| William West, chickens | 1.70 |
| Mrs. Clara Bangert, service | 2.00 |
| Mrs. Cook, service | .40 |
| Mrs. Ella West, chickens | 1.50 |
| Aluminum Pattern Foundry, aluminum casting | .50 |

| | | |
|---|---|---|
| Mrs. Walter Sarver, butter | $ | 7.00 |
| C. & A. R. R. Co., freight | | .25 |
| T. H. Stokes, stamps | | 5.00 |
| William West, produce | | .50 |
| Mrs. Walter Sarver, butter | | 7.25 |
| Huldah Peters, music | | 5.00 |
| I. C. R. R. Co., freight | | .39 |
| C. & A. R. R. Co., freight | | 3.73 |
| Carrie Lyford, domestic science books | | 6.00 |
| Illinois Traction System, express | | .25 |
| C. & A. R. R. Co., freight | | .84 |
| Mrs. Walter Sarver, butter | | 8.25 |
| Mrs. Mary Cook, service | | .65 |
| Total | $ | 70.21 |

Contingent Expense Account for the Month of November, 1911.

| | | |
|---|---|---|
| C. & A. R. R. Co., freight | $ | .77 |
| Mary Howatson, service | | 2.00 |
| Mrs. Mollie Gossett, service | | 5.00 |
| A. Marcucci, cream | | .40 |
| Cent. Ill. Telephone & Telegraph Co., service | | 2.00 |
| American Express Co., express | | 2.70 |
| C. & A. R. R. Co., freight | | .44 |
| Mrs. Walter Sarver, butter | | 6.50 |
| T. H. Stokes, stamps | | 5.00 |
| C. & A. R. R. Co., freight | | 1.40 |
| S. H. Knox & Co., granite ware | | .90 |
| C. & A. R. R. Co., freight | | 1.31 |
| Mrs. Walter Sarver, butter | | 8.00 |
| U. S. Express Co., express | | .25 |
| I. C. R. R. Co., freight | | .28 |
| C. & A. R. R. Co., freight | | .25 |
| I. C. R. R. Co., transportation | | 1.50 |
| Mrs. Walter Sarver, butter | | 7.00 |
| C. & A. R. R. Co., freight | | .49 |
| Lincoln Steam Laundry, laundry work | | .60 |
| C. & A. R. R. Co., freight | | 3.29 |
| Mrs. Walter Sarver, butter | | 7.50 |
| T. H. Stokes, stamps | | 5.00 |
| U. S. Express Co., express | | .25 |
| S. H. Knox & Co., coat hooks | | .20 |
| Total | $ | 63.03 |

W. H. Pease,

Grand Warden,
Harvey.

### Contingent Expense Account for the Month of December, 1911.

| | |
|---|---|
| Mrs. Walter Sarver, butter | $ 9.75 |
| Cent. Ill. Telephone & Telegraph Co., service | 1.35 |
| C. & A. R. R. Co., freight | .96 |
| American Express Co., service | 3.35 |
| Mrs. K. Carlisle, service | 7.00 |
| John Fox, 4 gallons of hominy | 1.00 |
| C. & A. R. Co., freight | 1.77 |
| Mrs. Walter Sarver, butter | 7.25 |
| J. W. Ransdall, labor | 4.00 |
| T. H. Stokes, stamps | 5.00 |
| C. & A. R. R. Co., freight | .67 |
| C. H. Skelley, service | 3.00 |
| T. H. Stokes, stamps | 5.00 |
| Mrs. Walter Sarver, butter | 7.25 |
| Mrs. F. Shilling, service | 2.00 |
| Western Union Telegraph Co., service | .60 |
| Thomas Fox, 4 gallons of hominy | 1.00 |
| C. & A. R. R. Co., freight | .76 |
| Annette Kleinau, books | 1.50 |
| T. H. Stokes, stamps | 5.00 |
| C. & A. R. R. Co., freight | .25 |
| Mrs. Walter Sarver, butter | 7.50 |
| C. & A. R. R. Co., freight | .77 |
| C. & A. R. R. Co., freight | .31 |
| Ill. Central R. R. Co., freight | .80 |
| Mrs. Walter Sarver, butter | 8.75 |
| Total | $ 86.39 |

### Contingent Expense Account for the Month of January, 1912.

| | |
|---|---|
| Mrs. Mollie Gossett, eggs | $ 1.40 |
| J. F. Humphreys, freight | 1.15 |
| T. H. Stokes, stamps | 5.00 |
| Geo. M. Knochel, drugs | 2.10 |
| C. & A. R. R. Co., freight | 1.26 |
| C. & A. R. R. Co., freight | .32 |
| C. & A. R. R. Co., freight | .73 |
| Henry Traub, gloves | 1.00 |
| A. C. Boyd & Son, dry goods | 1.27 |
| Mrs. Walter Sarver, butter | 9.00 |
| I. C. R. R. Co., freight | .25 |
| T. H. Stokes, box rent and keys | 1.40 |

| | | |
|---|---|---|
| Central Ill. Telephone & Telegraph Co., servece | $ | 6.90 |
| U. S. Express Co., express | | .70 |
| American Express Co., express | | 6.05 |
| T. H. Stokes, stamps | | 5.00 |
| M. Griesheim, clothing | | 3.15 |
| Mrs. Walter Sarver, butter | | 11.50 |
| C. & A. R. R. Co., freight | | 7.30 |
| I. C. R. R. Co., freight | | .63 |
| C. & A. R. R. Co., freight | | 1.85 |
| Mrs. Walter Sarver, butter | | 13.25 |
| C. & A. R. R. Co., freight | | 3.02 |
| A. C. Boyd & Son, drygoods | | .25 |
| C. & A. R. R. Co., freight | | 2.15 |
| C. & A. R. R. Co., freight | | .40 |
| Mrs. Walter Sarver, butter | | 13.00 |
| C. & A. R. R. Co., freight | | .32 |
| C. & A. R. R. Co., freight | | 1.37 |
| Total | $ | 101.72 |

**Contingent Expense Account for the Month of February, 1912.**

| | | |
|---|---|---|
| Mrs. Mollie Gossett, eggs | $ | 3.50 |
| T. H. Stokes, stamps | | 5.00 |
| American Express Co., express | | 3.20 |
| Ill. Traction System, freight | | .25 |
| Mrs. Walter Sarver, butter | | 13.00 |
| Cent. Ill. Telephone & Telegraph Co., service | | 2.00 |
| Hanger Bros., music supplies | | 1.25 |
| I. C. R. R. Co., freight | | .25 |
| Ill. Traction System, freight | | .25 |
| C. & A. R. R. Co., freight | | .80 |
| J. A. Lucas, transportation, etc | | 3.55 |
| Mrs. Walter Sarver, butter | | 12.25 |
| T. H. Stokes, stamps | | 5.00 |
| Annette Kleinau, adv. for eggs | | 1.20 |
| C. & A. R. R. Co., freight | | .41 |
| C. & A. R. R. Co., freight | | 1.71 |
| Mrs. Walter Sarver, butter | | 11.50 |
| I. C. R. R. Co., freight | | .25 |
| I. C. R. R. Co., freight | | .25 |
| Mrs. Mollie Gossett, eggs | | 3.05 |
| C. & A. R. R. Co., freight | | .71 |
| Knox & Co., cups and brackets | | .40 |
| Mrs. Walter Sarver, butter | | 11.50 |

| | | |
|---|---|---|
| Steve Bennis, 2 gallons of ices | $ | 1.60 |
| C. & A. R. R. Co., freight | | .25 |
| C. & A. R. R. Co., freight | | 1.92 |
| Total | $ | 85.05 |

**Contingent Expense Account for the Month of March, 1912.**

| | | |
|---|---|---|
| C. & A. R. R. Co., freight | $ | 1.95 |
| William Morrow, labor | | 17.00 |
| Mrs. Walter Sarver, butter | | 11.00 |
| Cent. Ill. Telephone & Telegraph Co., service | | 1.35 |
| A. C. Boyd & Son, drygoods | | .81 |
| I. C. R. R. Co., freight | | .99 |
| J. W. Miller, incubator thermometer | | .80 |
| C. & A. R. R. Co., freight | | .25 |
| J. W. Birney, percolator | | 1.75 |
| Mrs. Fannie Coon, silver polishers | | 1.50 |
| I. C. R. R. Co., freight | | .50 |
| T. H. Stokes, stamps | | 5.00 |
| C. & A. R. R. Co., freight | | 1.32 |
| Mrs. Walter Sarver, butter | | 10.25 |
| Thomas Edds, freight on hogs | | 5.00 |
| Illinois Traction System, freight | | .25 |
| C. & A. R. R. Co., freight | | 1.24 |
| I. C. R. R. Co., freight | | .59 |
| C. & A. R. R. Co., freight | | .32 |
| Mrs. Walter Sarver, butter | | 8.50 |
| T. H. Stokes, stamps | | 5.00 |
| I. C. R. R. Co., freight | | .25 |
| C. & A. R. R. Co., freight | | .37 |
| T. H. Stokes, box rent | | 1.00 |
| Nels Burk, freight (advanced) | | .27 |
| Lincoln Steam Laundry, laundry work | | .25 |
| Mrs. Walter Sarver, butter | | 9.00 |
| Lincoln Steam Dye Works, cleaning rugs | | 8.00 |
| C. & A. R. R. Co., freight | | 2.02 |
| "The Child," journal on child welfare | | 1.00 |
| W. W. Woolworth & Co., plates, knives, etc | | 2.00 |
| A. J. Reinhardt, repairing specs | | .35 |
| Mrs. Grant Cook, laundry work | | 1.25 |
| Walter Sarver, butter | | 9.00 |
| Total | $ | 110.13 |

### Contingent Expense Account for the Month of April, 1912.

| | | |
|---|---|---|
| C. & A. R. R. Co., freight | $ | 0.69 |
| Chris Olsen, repairing specs | | 1.00 |
| A. J. Reinhardt, repairing specs | | .35 |
| American Express Co., express | | 2.60 |
| Mrs. Mollie Gossett, eggs | | 4.55 |
| C. & A. R. R. Co., freight | | 6.33 |
| I. C. R. R. Co., freight | | .29 |
| Mrs. Walter Sarver, butter | | 5.75 |
| Western Union Telegraph Co., service | | .40 |
| T. H. Stokes, stamps | | 5.00 |
| C. & A. R. R. Co., freight | | 1.60 |
| Clara Bangert, service | | 1.50 |
| U. S. Express Co., express | | .50 |
| Illinois Traction System, freight | | .45 |
| C. & A. R. R. Co., freight | | .25 |
| Nora E. Vance, advanced for butter | | 5.75 |
| C. & A. R. R. Co., freight | | .43 |
| A. C. Boyd & Son, drygoods | | 2.81 |
| T. H. Stokes, stamps | | 5.00 |
| I. C. R. R. Co., freight | | .26 |
| C. & A. R. R. Co., freight | | .79 |
| Mrs. Walter Sarver, butter | | 5.75 |
| Mrs. Walter Sarver, butter | | 6.25 |
| C. & A. R. R. Co., freight | | .32 |
| Central Ill. Telephone & Telegraph Co., service | | 8.30 |
| Total | $ | 66.92 |

### Contingent Expense Account for the Month of May, 1912.

| | | |
|---|---|---|
| American Express Co., express | $ | 1.65 |
| C. & A. R. R. Co., freight | | 4.03 |
| Mrs. Walter Sarver, butter | | 9.50 |
| T. H. Stokes, stamps | | 5.00 |
| C. & A. R. R. Co., freight | | .50 |
| Cent. Ill. Telephone & Telegraph Co., service | | 2.80 |
| C. & A. R. R. Co, freight | | 5.94 |
| C. & A. R. R. Co., freight | | 6.20 |
| C. & A. R. R. Co., freight | | 11.23 |
| Mrs. Walter Sarver, butter | | 9.75 |
| A. C. Boyd & Son, drygoods | | 6.89 |
| C. & A. R. R. Co., freight | | 2.86 |
| Mrs. Walter Sarver, butter | | 11.00 |

| | | |
|---|---|---|
| George Steere, door plate | $ | 1.50 |
| T. H. Stokes, stamps | | 5.00 |
| C. & A. R. R. Co., freight | | 1.46 |
| W. I. Stewart, lettering diplomas | | 2.45 |
| Mrs. Walter Sarver, butter | | 11.25 |
| C. W. Brown, sewing machine supplies | | 2.45 |
| M. Reinhardt's Sons, hardware | | 2.15 |
| Mary A. Cole, book—Household Discoveries | | 4.95 |
| Total | $ | 108.56 |

Contingent Expense Account for the Month of June, 1912.

| | | |
|---|---|---|
| American Express Co., express | $ | 0.80 |
| C. & A. R. R. Co., freight | | 1.10 |
| U. S. Express Co., express | | 1.15 |
| Mrs. Walter Sarver, butter | | 9.00 |
| Cent. Ill. Telephone & Telegraph Co., service | | 1.90 |
| John V. Farwell, 2 pairs of overalls | | .75 |
| Camden & Philadelphia Soap Co., marking ink | | 2.50 |
| T. H. Stokes, stamps | | 5.00 |
| J. A. Leininger, oil | | .60 |
| A. C. Boyd & Son, drygoods | | 1.76 |
| Courier Company, ad. for one week | | .25 |
| Dean Steam Pump Co., packing rings, etc | | 3.84 |
| Mrs. F. W. Rentshler, butter | | 5.00 |
| Mrs. Walter Sarver, butter | | 10.25 |
| C. & A. R. R. Co., freight | | 1.12 |
| Illinois Traction System, freight | | .25 |
| C. & A. R. R. Co., freight | | .40 |
| Mrs. Walter Sarver, butter | | 12.00 |
| Mrs. F. W. Rentshler, butter | | 5.00 |
| A. L. Salmons, use of horses | | 4.50 |
| F. W. Woolworth & Co., ribbons | | 2.50 |
| T. H. Stokes, stamps | | 5.00 |
| F. W. Rentshler, butter | | 5.00 |
| Mrs. Walter Sarver, butter | | 11.25 |
| T. H. Stokes, box rent | | 1.00 |
| Funk & Wagnall, Literary Digest | | 3.00 |
| C. & A. R. R. Co., freight | | .40 |
| A. L. Eckermann, pictures | | 7.50 |
| F. W. Woolworth, granite ware | | 1.35 |
| Peter VanSchaack, drugs | | 2.65 |
| C. & A. R. R. Co., freight | | .89 |
| Total | $ | 107.71 |

### Contingent Expense Account for the Month of July, 1912.

| | |
|---|---|
| Mrs. F. W. Rentshler, butter | $ 5.00 |
| C. & A. R. R. Co., freight | 1.52 |
| Mrs. Walter Sarver, butter | 12.00 |
| T. H. Stokes, stamps | 5.00 |
| American Express Co., express | 2.76 |
| C. C. Reed Co., drugs | 1.45 |
| A. L. Salmon, use of horses | 11.00 |
| Chris Olsen, repairing one hall clock | 1.50 |
| Cent. Ill. Telephone & Telegraph Co., service | 2.55 |
| Central Machine Shop, work on pump | 5.80 |
| Mrs. Walter Sarver, butter | 9.25 |
| Mrs. F. W. Rentshler, butter | 5.00 |
| I. C. R. R. Co., freight | 2.01 |
| Flora Sheets, stamps | .50 |
| Western Union Telegraph Co., service | 3.05 |
| Mrs. Walter Sarver, butter | 9.50 |
| Mrs. F. W. Rentshler, butter | 5.00 |
| I. C. R. R. Co., freight | .82 |
| T. H. Stokes, stamps | 5.00 |
| Mrs. Mollie Gossett, service | 1.00 |
| Mrs. F. W. Rentshler, butter | 4.75 |
| C. & A. R. R. Co., freight | .59 |
| Mrs. Walter Sarver, butter | 7.50 |
| C. & A. R. R. Co., freight | 1.13 |
| Mrs. Walter Sarver, butter and plums | 9.00 |
| C. & A. R. R. Co., freight | .25 |
| C. & A. R. R. Co., freight | .25 |
| Mrs. F. W. Rentshler, butter | 5.00 |
| Total | $ 118.18 |

### Contingent Expense Account for the Month of August, 1912.

| | |
|---|---|
| Mrs. Walter Sarver, butter | $ 9.00 |
| M. Griesheim, clothing | 3.18 |
| Chas. C. Reed, drugs | 1.90 |
| Geo. M. Knochel, drugs | 1.45 |
| A. C. Boyd & Son, drygoods | 2.36 |
| Plaut & Gerard, drygoods | .98 |
| Cent. Ill. Telephone & Telegraph Co., service | 1.80 |
| F. W. Rentshler, butter | 4.00 |
| Illinois Traction System, freight | .25 |
| Singer Sewing Machine Co., repairs, etc | 1.05 |

| | | |
|---|---|---|
| W. F. Woolworth, supplies | $ | .40 |
| C. & A. R. R. Co., freight | | 2.82 |
| J. A. Lucas, advance for thread | | 5.84 |
| F. W. Rentshler, butter | | 4.00 |
| Mrs. Walter Sarver, butter | | 7.75 |
| T. H. Stokes, stamps | | 5.00 |
| Mrs. F. W. Rentshler, butter | | 3.00 |
| Mrs. Walter Sarver, butter | | 8.00 |
| C. & A. R. R. Co., freight | | 1.13 |
| F. W. Rentshler, butter | | 2.75 |
| C. & A. R. R. Co., freight | | .32 |
| Mrs. Walter Sarver, butter | | 8.00 |
| I. C. R. R. Co., freight | | .25 |
| C. & A. R. R. Co., freight | | .25 |
| C. & A. R. R. Co., freight | | .81 |
| F. W. Woolworth, ribbons | | 2.00 |
| Illinois Traction System, transportation | | 7.50 |
| C. & A. R. R. Co., freight | | .25 |
| C. & A. R. R. Co., freight | | .25 |
| Mrs. Walter Sarver, butter | | 8.00 |
| Mrs. F. W. Rentshler, butter | | 4.00 |
| A. Bree, upholstering chair | | 1.50 |
| Total | $ | 99.79 |

Contingent Expense Account for the Month of September, 1912.

| | | |
|---|---|---|
| American Express Co., express | $ | 1.11 |
| A. L. Salmons, horse hire | | 6.00 |
| M. Reinhardt's Sons, lawn mower wheel | | 2.25 |
| Central Ill. Telephone & Telegraph Co., service | | 7.90 |
| A. C. Boyd & Son, drygoods | | .61 |
| C. & A. R. R. Co., freight | | 3.38 |
| T. H. Stokes, stamps | | 5.00 |
| Mrs. Mollie Gossett, service | | 3.00 |
| C. & A. R. R. Co., freight | | 1.38 |
| Mrs. Walter Sarver, butter | | 7.00 |
| J. A. Lucas, advanced for thread | | 5.00 |
| Mrs. F. W. Rentshler, butter and eggs | | 3.45 |
| C. & A. R. R. Co., freight | | .50 |
| Frank Klatt, labor | | 2.50 |
| Lincoln Steam Laundry, laundry work | | .66 |
| Mrs. John Ready, plums | | 1.00 |
| I. C. R. R. Co., freight | | 1.43 |
| Mrs. Walter Sarver, butter | | 7.00 |

| | | |
|---|---|---|
| C. & A. R. R. Co., freight | $ | .55 |
| T. H. Stokes, stamps | | 5.00 |
| C. & A. R. R. Co., freight | | .32 |
| Wilson Furniture Store, fixtures | | .60 |
| C. & A. R. R. Co., freight | | .25 |
| Nora E. Vance, advanced for hooks | | .60 |
| Mrs. Elmer Pierce, service | | 13.50 |
| Nels Burk, advanced for freight | | 2.52 |
| Mrs. Walter Sarver, butter | | 6.50 |
| T. H. Stokes, box rent | | 1.00 |
| C. & A. R. R. Co., freight | | .32 |
| Lincoln Steam Laundry, laundry work | | .63 |
| Courier Company, dictionaries | | .96 |
| Western Union Telegraph Co., service | | .75 |
| Mrs. Walter Sarver, butter | | 6.00 |
| Total | $ | 98.67 |

## ORDERS PAID.

The following statement of the Board indicates orders paid. Vouchers are issued by the Board and countersigned by the Grand Master. These are forwarded to the Grand Secretary, who issues a warrant on the Grand Treasurer for the amount of the voucher. The warrant is signed by the Grand Master and countersigned by the Grand Secretary.

### For the Month of October, 1911.

| Voucher No. | To Whom Paid. | For What. | | Amount. |
|---|---|---|---|---|
| 5058 | Morris Emmerson, | printing envelopes | $ | 5.00 |
| 5059 | Lincoln Ice Co., | ice | | 89.76 |
| 5060 | J. V. Farwell, | hose, etc | | 23.76 |
| 5061 | E. F. Kammueller, | horse shoeing | | 3.50 |
| 5062 | A. C. Boyd & Son, | drygoods | | 8.00 |
| 5063 | T. A. Donald, | veterinary service | | 13.00 |
| 5064 | J. P. Dehner, | repairing roofs, etc | | 95.35 |
| 5065 | Leroy Graves, | filling silo | | 40.00 |
| 5066 | J. Landauer, | clothing | | 35.01 |
| 5067 | William Devanny, | bread | | 96.25 |
| 5068 | Water & Light Co., | water and light | | 83.70 |
| 5069 | P. B. Hungerford, | lumber | | 36.80 |
| 5070 | Lincoln Gas Co., | gas | | 22.89 |
| 5071 | Fred C. Alexander, | groceries | | 77.98 |
| 5072 | Lincoln Mining Co., | coal | | 236.37 |

| Voucher No. | To Whom Paid. | For What. | Amount |
|---|---|---|---|
| 5073 | Miller & Hart, bacon | | $ 21.12 |
| 5074 | A. C. McClurg & Co., school supplies | | 10.70 |
| 5075 | J. F. Humphreys, groceries | | 85.93 |
| 5076 | Albert Pick & Co., dishes | | 19.63 |
| 5077 | Bucke's shoes and mending | | 87.95 |
| 5078 | J. A. Lutz Co., drygoods | | 75.90 |
| 5079 | J. W. Mowry, butter | | 26.75 |
| 5080 | J. A. Lucas, contingent expense | | 70.21 |
| 5081 | J. A. Lucas, pay roll | | 845.55 |
| 5082 | H. O. Merry, band lessons | | 16.00 |
| 5083 | C. J. Paesler, repairing shoes | | 19.55 |
| 5084 | Adam Denger, meat and groceries | | 543.95 |
| 5085 | Durand & Kasper, groceries and supplies | | 119.63 |
| 5086 | M. Griesheim, clothing | | 34.30 |
| 5087 | G. M. Carson, board meeting | | 3.75 |
| 5088 | J. W. Birney, board meeting | | 3.60 |
| 5089 | J. J. Brown, board meeting | | 8.00 |
| 5090 | C. W. Keiser, board meeting | | 9.75 |
| | Total | | $ 2,869.64 |

For the Month of November, 1911.

| Voucher No. | To Whom Paid. | For What. | Amount. |
|---|---|---|---|
| 5091 | Lincoln Gas Co., gas | | $ 31.51 |
| 5092 | E. F. Kammueller, horse shoeing | | 4.50 |
| 5093 | J. Landauer, clothing | | 47.28 |
| 5094 | Water & Light Co., water and light | | 98.80 |
| 5095 | Camden & Phila. Soap Co., soap chips | | 34.55 |
| 5096 | J. V. Farwell, drygoods | | 55.40 |
| 5097 | Cremoline Mfg. Co., cremoline | | 10.00 |
| 5098 | Peter VanSchaack, drugs | | 1.50 |
| 5099 | J. F. Humphreys, groceries | | 54.92 |
| 5100 | J. A. Lucas, advanced for books, etc | | 30.00 |
| 5101 | J. W. Mowry, butter and eggs | | 57.85 |
| 5102 | A. C. McClurg, hot water bottles | | 8.74 |
| 5103 | Albert Pick & Co., dishes | | 9.78 |
| 5104 | Miller & Hart, bacon | | 19.50 |
| 5105 | C. J. Paesler, repairing shoes | | 21.70 |
| 5106 | Lincoln Mining Co., coal | | 316.79 |
| 5107 | J. A. Lutz Co., drygoods | | 54.58 |
| 5108 | Bucke's shoes and repairing | | 67.40 |
| 5109 | Fred C. Alexander, groceries | | 33.03 |
| 5110 | A. C. Boyd & Son, drygoods | | 1.80 |

| Voucher No. | To Whom Paid. | For What. | Amount |
|---|---|---|---|
| 5111 | H. O. Merry, band lessons | | $ 16.00 |
| 5112 | Woelfel & Gundlach, hardware | | 24.75 |
| 5113 | Durand & Kasper, groceries and supplies | | 132.24 |
| 5114 | Adam Denger, meat and groceries | | 249.77 |
| 5115 | William Devanny, bread | | 95.02 |
| 5116 | Layman & Richey, shades, etc | | 23.17 |
| 5117 | Alexander Lumber Co., lumber | | 3.79 |
| 5118 | J. A. Lucas, pay roll | | 857.30 |
| 5119 | J. A. Lucas, contingent expense | | 63.03 |
| 5120 | Chas. C. Reed Co., drugs | | 8.56 |
| 5121 | W. E. Bouillon, plumbing | | 68.02 |
| 5122 | P. B. Hungerford, lumber | | 49.00 |
| 5123 | F. W. Buelow, insurance | | 198.00 |
| 5124 | I. H. Johnson, insurance | | 180.00 |
| 5125 | W. H. Rigdon, insurance | | 36.00 |
| 5126 | G. M. Carson, board meeting | | 3.50 |
| 5127 | C. W. Keiser, board meeting | | 9.95 |
| 5128 | J. W. Birney, board meeting | | 3.35 |
| 5129 | H. E. Makutchan, board meeting | | 7.62 |
| | Total | | $ 2,988.70 |

For the Month of December, 1911.

| Voucher No. | To Whom Paid. | For What. | Amount. |
|---|---|---|---|
| 5130 | Durand & Kasper, groceries and supplies | | $ 92.83 |
| 5131 | Water & Light Co., water and light | | 151.79 |
| 5132 | J. A. Lucas, advanced for foals | | 40.00 |
| 5133 | Bucke's, shoes and mending | | 81.45 |
| 5134 | William Devanny, bread | | 89.74 |
| 5135 | Fred C. Alexander, groceries | | 19.04 |
| 5136 | Indiana Silo Co., silo | | 310.00 |
| 5137 | John P. Dehner, spouting, etc | | 19.25 |
| 5138 | Hunnewell Soap Co., dust down | | 6.00 |
| 5139 | J. Horton, repairs on buildings | | 96.66 |
| 5140 | J. Landauer, clothing | | 33.75 |
| 5141 | Miller & Hart, bacon | | 19.80 |
| 5142 | Glenn Valley Dairy, filling silo | | 37.75 |
| 5143 | Prince & Penick, sanitarium services | | 85.25 |
| 5144 | VanCamp Hardware Co., hardware | | 15.96 |
| 5145 | Central Machine Shop, repairing pump | | 14.80 |
| 5146 | J. V. Farwell Co., drygoods | | 66.89 |
| 5147 | J. A. Lutz Co., drygoods | | 47.16 |
| 5148 | Adam Denger, meat and groceries | | 365.96 |

| Voucher No. | To Whom Paid. | For What. | Amount. |
|---|---|---|---|
| 5149 | J. A. Lucas, pay roll | | $ 856.55 |
| 5150 | J. A. Lucas, contingent expense | | 86.39 |
| 5151 | Lincoln Mining Co., coal | | 308.07 |
| 5152 | Lincoln Gas Co., gas | | 36.14 |
| 5153 | W. E. Bouillon, plumbing | | 25.03 |
| 5154 | Lincoln Ice Co., ice | | 26.80 |
| 5155 | Alexander Lumber Co., lumber | | 19.15 |
| 5156 | J. W. Mowry, butter | | 15.50 |
| 5157 | H. O. Merry, band lessons | | 8.00 |
| 5158 | Jahn & Ollier Engraving Co., engraving | | 22.50 |
| 5159 | H. E. Makutchan, board meeting | | 6.62 |
| 5160 | Chas. W. Keiser, board meeting | | 8.95 |
| | Total | | $ 3,013.78 |

For the Month of January, 1912.

| Voucher No. | To Whom Paid. | For What. | Amount. |
|---|---|---|---|
| 5161 | Adam Denger, meat and groceries | | $ 310.29 |
| 5162 | Bucke's, shoes and mending | | 68.40 |
| 5163 | A. C. McClurg Co., school supplies | | 28.36 |
| 5164 | M. Griesheim, clothing | | 17.30 |
| 5165 | Durand & Kasper, groceries and supplies | | 92.17 |
| 5166 | Dr. F. M. Hagans, medical services | | 151.00 |
| 5167 | Prince & Penick, sanitarium fee | | 6.00 |
| 5168 | Standard Oil Co., oil | | 7.94 |
| 5169 | Miller & Hart, bacon | | 19.14 |
| 5170 | Albert Pick & Co., dishes | | 8.97 |
| 5171 | Phillips Bros., report books | | 96.80 |
| 5172 | Jennings & Graham, Sunday school supplies | | 39.25 |
| 5173 | Spellman & Spitley, feed | | 106.00 |
| 5174 | VanCamp Hardware Co., hardware | | 2.50 |
| 5175 | William Devanny, bread | | 92.57 |
| 5176 | Woelfel & Gundlach, hardware | | 25.55 |
| 5177 | J. A. Lutz Co., drygoods | | 19.93 |
| 5178 | Pantagraph Co., one journal | | 1.75 |
| 5179 | American Surety Co., bond | | 2.50 |
| 5180 | J. Landauer, clothing | | 13.50 |
| 5181 | Lincoln Mining Co., coal | | 358.46 |
| 5182 | E. D. Shackleford, supplies | | 4.50 |
| 5183 | Water & Light Co., water and light | | 117.41 |
| 5184 | Lincoln Gas Co., gas | | 34.02 |
| 5185 | Mowry's, butter | | 50.00 |

| Voucher No. | To Whom Paid. | For What. | Amount. |
|---|---|---|---|
| 5186 | J. A. Lucas, | advanced interest on note | $ 300.00 |
| 5187 | J. A. Lucas, | pay roll | 858.05 |
| 5188 | J. A. Lucas, | contingent expense | 101.72 |
| 5189 | Morris Emmerson, | letter heads | 30.00 |
| 5190 | Eugene Sheer, | supplies and repair work | 46.50 |
| 5191 | C. J. Paesler, | mending shoes | 49.85 |
| 5192 | Courier Company, | printing instructions | 4.00 |
| 5193 | Layman & Richey, | school supplies | 37.55 |
| 5194 | Fred C. Alexander, | groceries | 22.33 |
| 5195 | E. F. Kammueller, | horse shoeing | 5.75 |
| 5196 | C. W. Keiser, | board meeting | 9.95 |
| 5197 | J. W. Birney, | board meeting | 3.80 |
| 5198 | W. E. Bouillon, | plumbing | 250.00 |
| 5199 | H. E. Makutchan, | board meeting | 9.62 |
| 5200 | Layman & Richey, | painting | 400.00 |
| 5201 | McCutcheon Decorating Co., | painting | 500.00 |
| 5202 | Grachek & Stockford, | carpentry | 300.00 |
| | Total | | $ 4,603.43 |

For the Month of February, 1912.

| Voucher No. | To Whom Paid. | For What. | Amount. |
|---|---|---|---|
| 5203 | John A. Lutz Co., | drygoods | $ 65.02 |
| 5204 | Miller & Hart, | bacon | 16.82 |
| 5205 | East Moline Plow Co., | stover mill | 20.50 |
| 5206 | J. F. Humphreys, | groceries | 10.38 |
| 5207 | Lincoln Gas Co., | gas | 30.64 |
| 5208 | Peter VanSchaack & Son, | drugs | 4.05 |
| 5209 | Camden & Phila. Soap Co., | starch | 9.00 |
| 5210 | Bucke's, | shoes and mending | 60.15 |
| 5211 | M. Reinhardt's Sons, | wire fence | 22.92 |
| 5212 | Durand & Kasper, | groceries and supplies | 186.33 |
| 5213 | J. W. Mowry, | butter | 50.00 |
| 5214 | Woelfel & Gundlach, | hardware | 4.55 |
| 5215 | E. F. Kammueller, | horse shoeing | 3.15 |
| 5216 | Fred C. Alexander, | groceries | 4.45 |
| 5217 | Dodge-Dickenson Co., | mattresses | 10.40 |
| 5218 | Franklyn R. Muller, | putting floors in toilets | 164.10 |
| 5219 | Water & Light Co., | water and light | 105.86 |
| 5220 | Adam Denger, | meat and groceries | 315.23 |
| 5221 | J. Landauer, | clothing | 23.30 |
| 5222 | J. A. Lucas, | advanced for horses, etc | 467.83 |

| Voucher No. | To Whom Paid. | For What. | Amount. |
|---|---|---|---|
| 5223 | Layman & Richey, | glass, shades, etc. | $ 25.25 |
| 5224 | Lincoln Mining Co., | coal | 689.65 |
| 5225 | American Surety Co., | bond | 2.50 |
| 5226 | W. E. Bouillon, | plumbing | 39.41 |
| 5227 | C. J. Paesler, | mending shoes | 7.90 |
| 5228 | J. A. Lucas, | contingent expense | 85.05 |
| 5229 | J. A. Lucas, | pay roll | 850.91 |
| 5230 | William Devanny, | bread | 106.75 |
| 5231 | H. O. Merry, | band lessons | 14.00 |
| 5232 | VanCamp Hardware Co., | hardware | 9.65 |
| 5233 | Chas. C. Reed Co., | drugs | 4.53 |
| 5234 | McCutcheon Decorating Co., | painting | 800.00 |
| 5235 | W. E. Bouillon, | plumbing | 350.00 |
| 5236 | Grachek & Stockford, | carpentry | 600.00 |
| 5237 | Clark, Anderson & Ferris, | insurance | 68.00 |
| 5238 | W. H. Rigdon, | insurance | 11.35 |
| 5239 | Courier Company, | printing | 6.25 |
| 5240 | C. W. Keiser, | board meeting | 9.95 |
| 5241 | G. M. Carson, | board meeting | 3.50 |
| 5242 | H. E. Makutchan, | board meeting | 8.62 |
| 5243 | J. W. Birney, | board meeting | 3.55 |
| 5244 | C. M. Turner, | legal advice | 10.00 |
| | Total | | $ 5,281.50 |

For the Month of March, 1912.

| Voucher No. | To Whom Paid. | For What. | Amount. |
|---|---|---|---|
| 5245 | Brown & Soule, | legal service | $ 100.00 |
| 5246 | VanCamp Hardware Co., | hardware | 27.12 |
| 5247 | Standard Oil Co., | oil and tanks | 26.55 |
| 5248 | Durand & Kasper, | groceries and supplies | 105.27 |
| 5249 | Miller & Hart, | bacon | 19.50 |
| 5250 | J. A. Lucas, | advanced for paints, etc. | 30.13 |
| 5251 | J. Landauer, | clothing | 59.20 |
| 5252 | J. A. Lutz Co., | drygoods | 35.31 |
| 5253 | Wasson Co., | belting | 7.05 |
| 5254 | A. W. Larrison, | tuning pianos | 8.00 |
| 5255 | Mowry's, | butter | 37.50 |
| 5256 | Camden & Phila. Soap Co., | soap chips | 31.97 |
| 5257 | Water & Light Co., | water and light | 87.56 |
| 5258 | J. F. Humphreys, | groceries | 11.40 |
| 5259 | Lincoln Gas Co., | gas | 26.51 |

| Voucher No. | To Whom Paid. | For What. | Amount. |
|---|---|---|---|
| 5260 | Fred C. Alexander, | groceries | $ 32.96 |
| 5261 | William Devanny, | bread | 102.02 |
| 5262 | M. Griesheim, | clothing | 13.90 |
| 5263 | C. J. Paesler, | repairing shoes | 21.75 |
| 5264 | Lincoln Mining Co., | coal | 355.51 |
| 5265 | Bucke's, | shoes and mending | 115.45 |
| 5266 | Gordon Mill Co., | hay | 100.15 |
| 5267 | J. A. Lucas, | pay roll | 913.05 |
| 5268 | J. A. Lucas, | contingent expense | 110.13 |
| 5269 | O. C. Lucas, | rugs and net | 61.20 |
| 5270 | Geo. J. Brockett, | suit | 5.00 |
| 5271 | Geo. M. Knochel, | drugs | 6.90 |
| 5272 | A. C. McClurg & Co., | school supplies | 26.94 |
| 5273 | Adam Denger, | meat and groceries | 380.61 |
| 5274 | Layman & Richey, | shades, etc | 35.55 |
| 5275 | P. B. Hungerford, | lumber | 39.95 |
| 5276 | H. O. Merry, | band lessons | 18.00 |
| 5277 | Woelfel & Gundlach, | hardware | 16.20 |
| 5278 | G. M. Carson, | special meeting of board | 7.38 |
| 5279 | J. A. Lucas, | special meeting of board | 10.62 |
| 5280 | J. W. Birney, | special meeting of board | 8.75 |
| 5281 | Kate Troxell, | board meeting | 3.12 |
| 5282 | Fannie Coon, | board meeting | 2.00 |
| 5283 | Margaret Weldon, | board meeting | 19.35 |
| 5284 | Nora Mason, | board meeting | 8.00 |
| 5285 | G. M. Carson, | board meeting | 3.50 |
| 5286 | J. W. Birney, | board meeting | 1.55 |
| 5287 | C. W. Keiser, | board meeting | 11.45 |
| 5288 | H. E. Makutchan, | board meeting, special | 6.50 |
| 5289 | H. E. Makutchan, | board meeting | 8.62 |
| 5290 | McCutcheon Decorating Co., | decorating | 1,200.00 |
| 5291 | Ida M. Kewley, | board meeting | 9.95 |
| | Total | | $ 4,269.13 |

For the Month of April, 1912.

| Voucher No. | To Whom Paid. | For What. | Amount. |
|---|---|---|---|
| 5292 | William Devanny, | bread | $ 99.68 |
| 5293 | Fred C. Alexander, | groceries | 28.71 |
| 5294 | M. Griesheim, | clothing | 26.10 |
| 5295 | J. Landauer, | clothing | 117.02 |
| 5296 | M. Reinhardt's Sons, | wire fence | 12.50 |

| Voucher No. | To Whom Paid. | For What. | Amount. |
|---|---|---|---|
| 5297 | A. I. Simmons, | spray of flowers | $ 5.00 |
| 5298 | Saddler Brothers, | Cal. privet | 16.50 |
| 5299 | J. F. Humphreys, | disinfectant | 2.59 |
| 5300 | Spellman & Co., | oats | 44.56 |
| 5301 | H. Kohnstamm, | 1 bbl. soda | 5.60 |
| 5302 | Armour & Co., | 1 box soap | 3.85 |
| 5303 | F. B. F. Smith, | taxes on lot | 10.08 |
| 5304 | Bucke's, | shoes and mending | 107.10 |
| 5305 | Woelfel & Gundlach, | hardware | 27.05 |
| 5306 | Water & Light Co., | water and light | 78.65 |
| 5307 | Mrs. C. A. Francisco, | millinery | 17.60 |
| 5308 | Layman & Richey, | paint, shades, etc | 23.35 |
| 5309 | C. J. Paesler, | mending shoes | 10.25 |
| 5310 | J. W. Mowry, | butter | 62.50 |
| 5311 | Durand & Kasper, | groceries and supplies | 119.41 |
| 5312 | Miller & Hart, | bacon | 40.31 |
| 5313 | J. A. Lutz Co., | drygoods | 90.97 |
| 5314 | Lincoln Gas Co., | gas | 12.51 |
| 5315 | Courier Co., | envelopes, etc | 13.25 |
| 5316 | Adam Denger, | meat and groceries | 448.34 |
| 5317 | J. A. Johnson, | colt and hogs | 40.00 |
| 5318 | W. E. Bouillon, | plumbing | 43.15 |
| 5319 | Albert Pick & Co., | dishes | 22.09 |
| 5320 | J. A. Lucas, | advanced for chairs and silver | 102.26 |
| 5321 | J. A. Lucas, | contingent expense | 66.92 |
| 5322 | J. A. Lucas, | pay roll | 899.55 |
| 5323 | P. B. Hungerford, | lumber | 13.80 |
| 5324 | C. W. Keiser, | special board meeting | 8.65 |
| 5325 | H. E. Makutchan, | special board meeting | 4.40 |
| 5326 | J. W. Birney, | special board meeting | 3.90 |
| 5327 | J. A. Lucas, | special board meeting | 2.80 |
| 5328 | W. E. Bouillon, | 3rd payment | 574.18 |
| 5329 | Grachek & Stockford, | 3rd payment | 125.00 |
| 5330 | J. W. Birney, | board meeting | 1.30 |
| 5331 | C. W. Keiser, | board meeting | 12.00 |
| 5332 | H. E. Makutchan, | board meeting | 8.62 |
| 5333 | Remington Typewriter Co., | Remington typewriter | 60.00 |
| | Total | | $ 3,412.10 |

For the Month of May, 1912.

| Voucher No. | To Whom Paid. | For What. | Amount. |
|---|---|---|---|
| 5334 | Woelfel & Gundlach, | hardware | $ 32.10 |
| 5335 | Chas. C. Reed, | drugs | 8.06 |
| 5336 | C. J. Paesler, | mending shoes | 12.35 |
| 5337 | Frank Atlass, | eggs | 12.00 |
| 5338 | William Devanny, | bread | 120.92 |
| 5339 | Fred C. Alexander, | groceries | 16.61 |
| 5340 | J. A. Lutz Co., | drygoods | 53.70 |
| 5341 | Eugene Sheer, | painting carriage, etc | 49.10 |
| 5342 | T. A. Donald, | veterinary service | 37.75 |
| 5343 | Miller & Hart | | 19.97 |
| 5344 | J. W. Mowry, | butter | 60.50 |
| 5345 | Albert Pick & Co., | dishes | 4.19 |
| 5346 | G. T. Johnson, | toilet paper | 20.50 |
| 5347 | Heine Boiler Co., | boiler tile | 41.70 |
| 5348 | J. A. Lucas, | advanced for linoleum | 174.56 |
| 5349 | Saddler Bros., | shrubbery | 7.20 |
| 5350 | Troy Laundry Co., | washing machine | 407.21 |
| 5351 | Adam Denger, | groceries | 130.24 |
| 5352 | Adam Denger, | meat | 168.14 |
| 5353 | C. M. Turner, | surety bond | 2.50 |
| 5354 | Mrs. C. A. Francisco, | millinery | 15.80 |
| 5355 | J. Landauer, | clothing | 56.27 |
| 5356 | Bucke's, | shoes and mending | 83.55 |
| 5357 | J. A. Lucas, | pay roll | 896.60 |
| 5358 | J. A. Lucas, | contingent expense | 108.56 |
| 5359 | Water & Light Co., | water and light | 71.87 |
| 5360 | I. X. L. Laboratory, | sweeping compound | 6.00 |
| 5361 | Durand & Kasper, | groceries and supplies | 245.54 |
| 5362 | G. M. Knochel, | drugs | 4.70 |
| 5363 | C. R. Weaver, | post cards, etc | 8.07 |
| 5364 | H. O. Merry, | band lessons | 30.00 |
| 5365 | Layman & Richey, | books, shades, etc | 28.05 |
| 5366 | Gullet & Sons, | flowers | 5.25 |
| 5367 | Laymon & Richey, | painting | 190.00 |
| 5368 | Morris Emmerson, | printing | 3.00 |
| 5369 | Lincoln Gas Co., | gas | 37.27 |
| 5370 | H. E. Makutchan, | board meeting | 8.62 |
| 5371 | G. M. Carson, | board meeting | 3.50 |
| 5372 | J. W. Birney, | board meeting | 5.70 |
| 5373 | C. W. Keiser, | board meeting | 10.85 |
| | Total | | $ 3,198.50 |

For the Month of June, 1912.

| Voucher No. | To Whom Paid. | For What. | Amount. |
|---|---|---|---|
| 5374 | J. Landauer, clothing | | $ 55.33 |
| 5375 | Field Laundry Supply Co., 1 bbl. starch | | 8.26 |
| 5376 | Alexander Lumber Co., lumber | | 37.22 |
| 5377 | W. B. Miller, lawn mower | | 14.00 |
| 5378 | Miller & Hart, bacon | | 21.45 |
| 5379 | G. W. Porter, hose coupling | | 21.00 |
| 5380 | C. J. Paesler, mending shoes | | 16.90 |
| 5381 | Woelfel & Gundlach, hardware | | 16.45 |
| 5382 | Water & Light Co., water and light | | 122.91 |
| 5383 | F. C. Alexander, groceries | | 13.87 |
| 5384 | Duntley Electric Co., vacuum cleaner | | 80.00 |
| 5385 | J. A. Lutz Co., drygoods | | 75.66 |
| 5386 | Durand & Kasper, groceries and supplies | | 142.33 |
| 5387 | Mowry's, butter | | 35.00 |
| 5388 | J. A. Lucas, pay roll | | 602.00 |
| 5389 | J. A. Lucas, contingent expense | | 107.71 |
| 5390 | Lincoln Gas Co., gas | | 17.02 |
| 5391 | William Devanny, bread | | 105.52 |
| 5392 | Bucke's, shoes and mending | | 52.55 |
| 5393 | J. V. Farwell, overalls | | 11.75 |
| 5394 | Grachek & Stockford, balance on contract | | 59.80 |
| 5395 | Adam Denger, groceries | | 168.45 |
| 5396 | Adam Denger, meat | | 151.01 |
| 5397 | A. C. Boyd & Son, drygoods | | 10.61 |
| 5398 | H. O. Merry, band lessons | | 18.00 |
| 5399 | J. W. Birney, board meeting | | 3.80 |
| 5400 | C. W. Keiser, board meeting | | 11.45 |
| 5401 | H. E. Makutchan, board meeting | | 7.62 |
| 5402 | G. M. Carson, board meeting | | 3.50 |
| | Total | | $ 1,991.17 |

For the Month of July, 1912.

| Voucher No. | To Whom Paid. | For What. | Amount. |
|---|---|---|---|
| 5403 | Albert Pick & Co., dishes | | $ 14.28 |
| 5404 | Spellman & Co., feed | | 143.69 |
| 5405 | John V. Farwell, drygoods | | 49.00 |
| 5406 | C. J. Paesler, shoe repairing | | 5.45 |
| 5407 | H. O. Merry, band lessons | | 28.00 |
| 5408 | Troy Laundry Machine Co., laundry supplies | | 18.67 |
| 5409 | J. A. Lucas, adv. for threshing | | $ 22.32 |

| Voucher No. | To Whom Paid. | For What. | Amount. |
|---|---|---|---|
| 5410 | W. H. Hoyt Co., | grocery supplies | 47.54 |
| 5411 | J. F. Humphreys, | insectonos | 5.18 |
| 5412 | Devoe & Raynold, | paint | 5.00 |
| 5413 | Armour & Co., | soap chips | 20.45 |
| 5414 | Vaughan Seed Store, | grass seed | 85.10 |
| 5415 | Miller & Hart, | bacon | 42.90 |
| 5416 | Ridderford Bros., | brushes | 14.68 |
| 5417 | Bucke's, | shoes and mending | 30.70 |
| 5418 | Gullett & Son, | flowers and filling vases | 12.40 |
| 5419 | John A. Lutz Co., | drygoods | 41.65 |
| 5420 | Woelfel & Gundlach, | hardware | 21.80 |
| 5421 | Ideal Meat Market, | meat | 194.29 |
| 5422 | Adam Denger, | groceries and supplies | 178.32 |
| 5423 | J. Landauer, | clothing | 63.93 |
| 5424 | Lincoln Mining Co., | coal | 75.77 |
| 5425 | Dr. F. M. Hagans, | medical services | 112.25 |
| 5426 | William Devanny, | bread | 102.37 |
| 5427 | Fred C. Alexander, | groceries | 16.13 |
| 5428 | Lincoln Water & Light Co., | water and light | 61.90 |
| 5429 | Lincoln Gas Co., | gas | 13.15 |
| 5430 | J. W. Mowry, | butter | 33.25 |
| 5431 | J. A. Lucas, | pay roll | 585.00 |
| 5432 | J. A. Lucas, | contingent expense | 118.18 |
| 5433 | C. W. Keiser, | special board meeting | 9.95 |
| 5434 | H. E. Makutchan, | special board meeting | 7.62 |
| 5435 | G. M. Carson, | special board meeting | 3.50 |
| 5436 | VanCamp Hardware Co., | hardware | 3.91 |
| 5437 | W. H. Rigdon, | premium on insurance | 90.00 |
| 5438 | W. E. Bouillon, | plumbing | 112.33 |
| 5439 | H. E. Makutchan, | board meeting | 7.62 |
| 5440 | G. M. Carson, | board meeting | 3.50 |
| 5441 | Grand Lodge, | refund Lodge No. 781 | 12.00 |
| 5442 | J. W. Birney, | board meeting | 3.90 |
| 5443 | C. W. Keiser, | board meeting | 14.75 |
| | Total | | $ 2,432.43 |

For the Month of August, 1912.

| Voucher No. | To Whom Paid. | For What. | Amount. |
|---|---|---|---|
| 5444 | Durand & Kasper, | groceries and supplies | $ 181.21 |
| 5445 | Frank Atlass, | eggs | 10.87 |
| 5446 | P. B. Hungerford, | lumber | $ 3.40 |
| 5447 | Devoe & Raynolds, | paint, etc | 9.66 |

| Voucher No. | To Whom Paid. | For What. | Amount. |
|---|---|---|---|
| 5448 | B. F. Oliver, plastering | | 30.70 |
| 5449 | Peter VanSchaack, drugs | | 8.60 |
| 5450 | J. V. Farwell, drygoods | | 23.09 |
| 5451 | J. S. Rodgers, brick work | | 60.53 |
| 5452 | Forest Creamery Co., butter | | 16.07 |
| 5453 | J. Landauer, clothing | | 51.87 |
| 5454 | Bucke's, shoes and mending | | 53.35 |
| 5455 | William Devanny, bread | | 96.25 |
| 5456 | Woelfel & Gundlach, hardware | | 4.80 |
| 5457 | M. Griesheim, clothing | | 22.70 |
| 5458 | Fred C. Alexander, groceries | | 15.40 |
| 5459 | Vaughan Seed Co., alfalfa seed | | 43.05 |
| 5460 | Water & Light Co., water and light | | 66.75 |
| 5461 | J. W. Mowry, butter | | 5.00 |
| 5462 | Adam Denger, groceries | | 182.57 |
| 5463 | Ideal Meat Market, meat | | 198.88 |
| 5464 | Lincoln Gas Co., gas | | 13.14 |
| 5465 | Independent Ice Co., ice | | 53.05 |
| 5466 | H. O. Merry, band lessons | | 20.00 |
| 5467 | C. J. Paesler, mending shoes | | 5.50 |
| 5468 | J. A. Lucas, pay roll | | 585.00 |
| 5469 | J. A. Lucas, contingent expense | | 99.79 |
| 5470 | J. A. Lucas, advanced for sand and gravel | | 4.00 |
| 5471 | Lincoln Mining Co., coal | | 77.74 |
| 5472 | J. A. Lutz Co., drygoods | | 17.63 |
| 5473 | Albert Pick & Co., dishes | | 18.16 |
| 5474 | A. C. McClurg, school supplies | | 91.36 |
| 5475 | F. L. Krauel, 1st payment on girls' cottage | | 3,000.00 |
| 5476 | J. W. Birney, board meeting | | 3.20 |
| 5477 | J. W. Birney, service as secretary | | 50.00 |
| 5478 | J. A. Lucas, fare to LaGrange | | 7.98 |
| 5479 | G. M. Carson, board meeting | | 3.50 |
| 5480 | C. W. Keiser, board meeting | | 9.95 |
| | Total | | $ 5,144.75 |

For the Month of September, 1912.

| Voucher No. | To Whom Paid. | For What. | Amount. |
|---|---|---|---|
| 5481 | Albert Pick & Co., spoons | | $ 7.45 |
| 5482 | Dr. T. A. Donald, hay and veterinary service | | 87.15 |
| 5483 | Forest Creamery Co., butter | | 64.39 |
| 5484 | Durand & Kasper, groceries | | 163.83 |
| 5485 | John V. Rarwell, cheviot | | 7.56 |
| 5486 | A. C. McClurg, school supplies | | 36.02 |

| Voucher No. | To Whom Paid. | For What. | Amount. |
|---|---|---|---|
| 5487 | J. Landauer, clothing | | 29.71 |
| 5488 | Alexander Lumber Co., lumber | | 102.48 |
| 5489 | Lincoln Gas Co., gas | | 17.88 |
| 5490 | John A. Lutz, drygoods | | 21.29 |
| 5491 | Woelfel & Gundlach, hardware | | 21.85 |
| 5492 | Lincoln Mining Co., coal | | 53.88 |
| 5493 | Fred C. Alexander, groceries | | 17.23 |
| 5494 | Gordon Mill Co., hay | | 10.00 |
| 5495 | M. Griesheim, clothing | | 3.75 |
| 5496 | Dr. Pearl Parks, dental work | | 55.75 |
| 5497 | Water & Light Co., water and light | | 69.85 |
| 5498 | Layman & Richey, books, paint, etc | | 22.73 |
| 5499 | William Devanny, bread | | 103.60 |
| 5500 | J. A. Lucas, advanced for work filling silo | | 109.48 |
| 5501 | H. O. Merry, band lessons | | 14.00 |
| 5502 | W. E. Bouillon, plumbing | | 170.02 |
| 5503 | Bucke's, shoes and mending | | 50.10 |
| 5504 | J. F. Humphreys, groceries | | 4.60 |
| 5505 | Miller & Hart, bacon | | 21.00 |
| 5506 | F. M. Hagans, medical services | | 65.00 |
| 5507 | Adam Denger, groceries | | 134.56 |
| 5508 | J. A. Lucas, attending Nat. Home Association | | 69.70 |
| 5509 | Adam Denger, meat | | 191.15 |
| 5510 | J. A. Lucas, pay roll | | 845.50 |
| 5511 | C. J. Paesler, repairing shoes | | 6.85 |
| 5512 | J. A. Lucas, contingent expense | | 98.67 |
| 5513 | John J. Cooper, mower | | 42.50 |
| 5514 | C. W. Keiser, board meeting | | 9.95 |
| 5515 | C. W. Keiser, board meeting | | 9.95 |
| 5516 | H. E. Makutchan, board meeting | | 7.62 |
| 5517 | H. E. Makutchan, board meeting | | 7.62 |
| 5518 | J. W. Birney, board meeting | | 3.80 |
| 5519 | G. M. Carson, board meeting | | 3.50 |
| 5520 | Kate Troxell, board meeting | | 3.12 |
| 5521 | Nora Mason, board meeting | | 8.00 |
| 5522 | Fannie Coon, board meeting | | 1.75 |
| 5523 | Ida Kewley, board meeting | | 8.00 |
| 5524 | F. L. Krauel, 2nd payment on girls' cottage | | 6,474.00 |
| 5525 | Deal & Ginzel, plans for remodeling old building | | 140.00 |
| | Total | | $ 9,396.84 |

The following shows the distribution of funds as per vouchers issued:

| | |
|---|---|
| Remodeling and repairs | $ 7,422.53 |
| Maintenance | 26,705.21 |
| Schools, including manual training and domestic science | 4,926.16 |
| Building | 9,548.07 |
| Total | $ 48,601.97 |

## FINANCIAL REPORT
of the
Illinois Odd Fellows' Orphans' Home
September 30, 1912.

| | | |
|---|---|---|
| General Fund— | | |
| Balance on hand September 30, 1912 | $ 2.444.65 | |
| Interest, October, 1911 | 1,195.00 | |
| Manual Training Fund to Maintenance Fund | 41.90 | |
| Grand Lodge Appropriation | 35,000.00 | |
| Collections | 1,151.56 | |
| Donations | 1,422.78 | |
| Farm | 1,021.55 | |
| Interest | 1,323.14 | |
| | | $43.600.58 |
| Disbursements, General Fund— | | |
| Vouchers drawn on Grand Treasurer | | 39,036.33 |
| Balance | | $ 4,564.25 |
| Receipts, Building Fund— | | |
| Grand Lodge Building Fund Tax | | 28.282.10 |
| Disbursements, Building Fund— | | |
| Vouchers drawn on Grand Treasurer | | 9,565.64 |
| Balance | | $18,716.46 |
| Total Receipts, General Fund | $46,600.58 | |
| Total Receipts, Building Fund | 28,282.10 | |
| | | $71,882.68 |

| | | | |
|---|---|---|---|
| Total Disbursements— | | | |
| General Fund | $39,036.33 | | |
| Building Fund | 9,565.64 | $48,601.97 | |
| Balance on hand | | 23,280.71 | $71,882.68 |

Fraternally yours,
J. W. Birney.
Secretary.

### Conclusion.

The Board fully and highly appreciate the liberality shown by the good brethren in years past. You have been, indeed, very good to us; giving for our every need, but the past will not supply our present and near future needs.

We desire to call your attention to a few very urgent needs of the Home which you love dearly.

At the last session of the Grand Lodge, our Representatives voted that the Board should admit all eligible half orphans. We have acted upon your authority, and admitted many half orphans, and have filled the Home, and now have a score asking for admission, and we have no place for them, and will not have until the new girls' dormitory is completed, which will be about January 1, 1913.

### Our School.

Our school rooms are now all crowded to the utmost capacity, and when all applications have been favorably acted upon, we will have more pupils than room. The Board is using all the strategy they can to accommodate the children.

You are all aware that the laws of our Order and of the State of Illinois require us to educate the children.

We now ask your help to build additional school room. We must have it, or stop admitting children, or crowd the present building to an unsanitary condition.

Let us make them comfortable by building a new school building.

### Our Dining Room.

Our present dining room accommodates us at present, but the time is nigh at hand when it will have to be enlarged. Let us begin now and plan to this end.

### Our Dairy and Dairy Barn.

With the coming of cold weather and the increase in the number of children at the Home, we will be compelled to enlarge the number of cows as well as the size of barn. Our children at present consume all the milk and we can not admit more children and not increase our dairy. Our children need the milk, and we want you to tell us to go ahead and purchase cows and enlarge our barn.

### Our Superintendent and Matron.

Too much credit and praise can not be given Dr. J. A. Lucas, Supt., and Mrs. J. A. Lucas, Matron of the Home, for their patience and for the kindly interest they take in the Home and the children.

### Our Farm.

Our farm is now in a higher state of cultivation than ever before, which is due to the untiring efforts of Bros. Burk and Huff, our farmer and his assistant.

CHAS. W. KEISER, Chairman,
J. W. BIRNEY, Secretary,
J OTIS HUMPHREY,
G. M. CARSON,
H. E. MAKUTCHAN.

# DIRECTORY

OF THE

# I. O. O. F. OLD FOLKS' HOME

LOCATED AT

## MATTOON, ILLINOIS

For the Year Ending September 30th, 1912.

---

### BOARD OF TRUSTEES.

F. D. P. Snelling, Chairman, Chicago.
L. M. Kagy, Salem.
M. W. Staples, Grove City.
W. M. Groves, Petersburg.
J. W. Yantis, Secretary, Shelbyville.

---

### REBEKAH ADVISORY BOARD.

Mrs. Nellie L. Harris, P.P., Chicago.
Mrs. Ella Watson Reeve, P.P., Jacksonville.
Mrs. Lillie E. Stewart, P.P., Chicago.
Mrs. Mae E. Crowell, P.P., Rockford.
Mrs. Dora L. North, P.P., Farmer City.

---

### MANAGEMENT.

O. B. Anderson.....Superintendent
Mrs. O. B. Anderson.....Matron
Mrs. Lillie Allen.....Nurse

---

### MEDICAL STAFF.

Dr. T. A. Bryan, Mattoon.....House Physician
Dr. R. E. Kleckner, Mattoon.....Consulting Physician and Surgeon
Dr. R. J. Coultas, Mattoon.....Oculist

# INTRODUCTORY.

To the Grand Master, W. A. Hubbard, and Members of the Grand Lodge I. O. O. F.:

Another milestone in the history of the Illinois Odd Fellows' Old Folks' Home has been reached, and we are pleased to comply with the laws of the Order in submitting to you our report for the current year ending September 30th, 1912.

We are proud to note that the Grand Lodge officers and the membership of both the Subordinate and Rebekah Lodges are growing more and more in sympathetic touch with this great work of organized benevolence. During the year we have had many visitations from those interested in similar work in other jurisdictions and they have left with us good cheer, and borne with them many messages of fraternity to our sister jurisdictions.

The membership of the Home has been congenial and the spirit of peace and contentment has been even more marked than in the preceding years. The second degree or Golden Rule has been the measure adopted by most of our members, and there were very few instances where it was necessary to invoke any discipline. The membership of the Home at present consists of 129 members—103 Brothers and 26 Sisters. This is an increase of eight over last year. There are a number of applications pending. The average age of members is 71 years and 8 months. There are three over 90, thirty-one over 80, seventy-six over 70. There have been, during the year, nineteen deaths, the oldest of which was P. G. Patriarch and P. G. Treasurer Brother John P. Foss, who, at the time of his death, was 96 years of age. He and his wife became members of the Home June 30th, 1910, and his widow still remains at the Home. Her age is 95.

The general health of the Home is good and many find pleasure in doing work about the garden and buildings and in aiding their more unfortunate brothers and sisters.

At the July meeting of the Board the resignations of Brother and Sister W. W. Clark as superintendent and matron of the Home were accepted and Brother and Sister O. B. Anderson were engaged temporarily in that capacity and they are still continuing. Brother Anderson's six years of service as a trustee of the Home had given him a good insight into the needs of the Home and, with the loyal support of his wife, he has given such good satisfaction that the Board is loth to part with their services.

The addition to the main building, known as the Library and Visitation Rooms, has been completed and adds much to the comfort and culture of our old people.

The following Lodges have furnished rooms in the new Library additions and have their name plates placed on the door:

Cosmopolitan Lodge, No. 299, one-half room, $45.00.

Praha Lodge, No. 231, one room, $90.00.

Norden Lodge, No. 699. one room, $90.00.

Gresham Rebekah Lodge, No. 464, $90.00.

This leaves eight and one-half rooms that have not been taken, and we trust that Lodges will soon avail themselves of this opportunity to furnish a room.

We desire to thank the brotherhood and sisterhood of Illinois for their prompt response in contributing to the care of our aged and helpless ones.

We deem it a matter of interest to the membership of this jurisdiction to state that the members of the Home represent eighteen different countries of birth, namely: America, Bohemia, Sweden, Germany, England, Iceland, Ireland, Canada, France, Denmark, Wales, Russia, Poland, Holland, Hungaria, Switzerland, Swobe, and Finland. Truly our Order is one wherein "all nations of the earth may concentrate their energies for the good of the human race."

## MACON COUNTY ODD FELLOWS' PICNIC.

On August 7 the Lodges of Macon county held a picnic in their beautiful park and through their courtesy an invitation was extended to such members of the Old Folks' Home as were able to attend. Railroad fare and a special coach were provided by the Picnic Association and fifty-five of our brothers and sisters availed themselves of the privilege of attending. It was a day of great enjoyment to them, and we desire to thank the Association for their thoughtfulness and generosity.

## FUTURE NEEDS OF THE HOME.

A matter that vitally concerns the membership of the State and the interests of the Home is the question of the care of members whose bodily infirmities and mental decay require almost constant attention.

The accommodations of the Home have never contemplated the receiving of this class of our afflicted brothers and sisters, but lodges, in a number of instances, finding it such a burden to have these helpless ones cared for locally, have strained a point in representing the true condition of the applicant, with the result of gaining membership in the Home for those who are strictly and unquestionably hospital patients. In some instances the care of these members had become so burdensome upon the local Lodge that it became a question of

caring for them by the Order at large or giving up the charter of the Subordinate Lodge.

In addition, we wish to state that in a Home such as ours there will be a gradual but constant passing into just such stages as above stated. In some instances it may be for a temporary period, in others of a permanent duration. What does the Order desire to do? Your Trustees submit to you that this class of membership can not be given the care required in the same building with the other membership. You have been generous and have provided comforts and care for the aged and indigent. You have provided hospital accommodations for those that were afflicted with fevers and sickness incident to us all, but the care and convenience of those who are still more unfortunate are unprovided for. Is it the wish of the Order to enlarge the sphere of this benevolent work? If so, in the judgment of the Trustees, an isolated building will be necessary, equipped and properly arranged for the care and comfort of these brothers and sisters. A building suitable to the needs of the Home in this regard would probably cost from twelve to fifteen thousand dollars.

Under appropriate headings we submit our statistical report:

## INVENTORY.

### Live Stock.

| | |
|---|---|
| 1 Span mules | 1 Bull |
| 1 Black mare | 5 Brood sows |
| 1 Bay mare | 34 Shoats |
| 1 Black horse | 31 Pigs |
| 17 Milch cows | 1 Boar |
| 1 Calf | 500 Chickens |

### Wagons and Implements.

| | |
|---|---|
| 1 Coal wagon | 1 Spring wagon |
| 1 Surrey | 1 Harrow |
| 1 Phaeton | 1 Oat seeder |
| 1 Wagonette | 1 Road scraper |
| 1 Mowing machine | 1 Riding cultivator |
| 1 Horse lawn mower | 1 Double shovel cultivator |
| 1 Iron roller | 1 Corn planter |
| 1 Check rower | 2 Hand lawn mowers |
| 1 Disk harrow | 1 Fan mill |
| 1 Hay tedder | 2 Sets Harness |
| 1 Hay rake | 7 Pitchforks |
| 1 Two-horse breaking plow | 6 Rakes |
| 1 Corn grinder | 4 Hoes |
| 1 Corn sheller | 5 Shovels |
| 2 Farm wagons | |

### Farm Products on Hand.

940 Bushels oats
12 Tons millet
400 Bushels potatoes
20 Acres corn at 60 bu. to acre in field, 1200 bu.
7 Tons timothy
25 Bushels onions
1000 Pounds millet seed
13½ Acres corn in silo
8¼ Tons oat straw

### Farm Products Used.

| | |
|---|---|
| 9 Hogs | $ 189.76 |
| 365 Bushels potatoes at 85c per bu | 313.25 |
| 3 Barrels sauerkraut | 24.00 |
| Cabbage | 50.00 |
| Peas and beans | 30.00 |
| Asparagus | 80.00 |
| Tomatoes | 50.00 |
| Strawberries | 80.00 |
| Blackberries | 2.00 |
| Gooseberries | 22.00 |
| Currants | 10.00 |
| Turnips, 100 bu | 25.00 |
| Rhubarb | 25.00 |
| Sweet corn | 25.00 |
| Radishes | 20.00 |
| Onions | 25.00 |
| Pumpkins and squash | 8.00 |
| Lettuce | 12.00 |
| 40 Bushels apples | 30.00 |
| Poultry | 36.60 |
| 1500 Dozen eggs @ 18c | 270.00 |
| 12,000 Gallons milk | 2,400.00 |
| 20 Bushels mango peppers | 15.00 |
| Grapes | 12.00 |
| 130 Quarts canned strawberries | 19.00 |
| 214 Quarts canned gooseberries | 32.10 |
| 175 Glasses currant jelly | 8.75 |
| 165 Glasses plum and apple jelly | 8.25 |
| Lard | 54.50 |
| Pork sausage, 200 lbs. at 12c | 24.00 |
| 25 Gallons cherries | 6.25 |
| Butter made at cottage, 100 lbs. at 30c | 30.00 |
| Mango peppers put up, 15 gal. | 10.00 |
| Total | $3,947.46 |

## VALUATION OF PROPERTY OF I. O. O. F. OLD FOLKS' HOME

### MATTOON, ILLINOIS, OCTOBER 1, 1912.

#### Personal Property.

| | | |
|---|---|---|
| Furniture and fixtures | $9,000.00 | |
| Bed linen and bedding | 1,500.00 | |
| Table linen | 200.00 | |
| Miscellaneous household goods | 850.00 | |
| Hospital supplies | 250.00 | |
| Farm implements and tools | 1,000.00 | |
| Farm live stock | 2,500.00 | |
| Engineers' and carpenters' tools | 75.00 | |
| | | $ 15,375.00 |

#### Real Estate.

| | | |
|---|---|---|
| 136 Acres of land at $150 | $18,900.00 | |
| Home buildings | 135,000.00 | |
| | | 153,900.00 |
| Total value | | $169,275.00 |

## FINANCIAL STATEMENT.

### YEAR ENDING SEPTEMBER 30, 1912.

#### RECEIPTS.

1911.
October Report:

| | | | |
|---|---|---|---|
| Donations: | Nokomis Reb. Lodge | $ 5.00 | |
| | Inez Reb. Lodge | 5.00 | |
| | Rebekah District No. 5 | 6.47 | |
| | Zazah Reb. Lodge | 5.00 | |
| | | | $ 21.47 |
| Farm products: | Sale of tomatoes | | $ 2.45 |
| | Total for month | | $ 23.92 |
| | Maintenance | $23.92 | |

1911.
November Report.

| | | | |
|---|---|---|---|
| Donations: | Sangamon Lodge No. 6 | $ 12.50 | |
| | Sycamore Lodge No. 105 | 5.00 | |
| | Crawford Lodge No. 124 | 10.00 | |
| | Carmi Lodge No. 189 | 10.00 | |

| | | | |
|---|---|---|---|
| | Junction Lodge No. 434 | 5.00 | |
| | Lakeside Lodge No. 450 | 25.00 | |
| | Schuyler Lodge No. 493 | 2.50 | |
| | Kenney Lodge No. 557 | 10.00 | |
| | Deering Lodge No. 717 | 12.50 | |
| | Bement Lodge No. 688, D. of R. | 5.00 | |
| | Willard Encampment No. 64 | 10.00 | |
| | Blue Bell Rebekah Lodge No. 460 | 21.85 | |
| | Adelaide Rebekah Lodge No. 381 | 10.00 | |
| | Chicago Reb. Lodge No. 130 | 5.00 | |
| | Herrin Rebekah Lodge No. 289 | 5.00 | |
| | Busy Bee Reb. Lodge No. 138 | 10.00 | |
| | Reb. State Assembly, Thanksgiving | 60.41 | |
| | Reb. State Assembly, maintenance | 179.85 | |
| | | | $ 399.61 |
| Collections: | Fidelity Lodge No. 576, funeral Bro. Topping | $ 47.50 | |
| | Advisory Board for entertainment | 9.05 | |
| See note * | Check from Grand Sec'y. Sikes | 789.34 | |
| | Voucher No. 5049 warrant duplicate | 13.47 | |
| | Voucher No. 5017 warrant duplicate | .70 | |
| | Trustees' Trust acc. check for int. | 44.76 | |
| | | | $ 904.82 |
| Farm products: | Sale of four calves | $ 36.30 | |
| | Sale of scrap iron | 5.00 | |
| | Sale of hog | 29.32 | |
| | | | $ 70.62 |
| | Total for month | | $ 1,375.05 |
| | Maintenance | $ 1,299.64 | |
| | Chapel | 10.00 | |
| | Thanksgiving | 65.41 | |
| | Total | | $ 1,375.05 |

*Check from Grand Secretary marked in Collection is an error. It was a warrant sent by the Grand Secretary for Voucher No. 5057, which was for pay roll and contingent of Superintendent, and through error the Superintendent included it in collections.

1911.

December Report:

Donations to Maintenance:

| | |
|---|---|
| Dells Reb. Lodge No. 330 | $ 2.00 |
| Libuse Reb. Lodge No. 50 | 5.00 |
| Hutton Reb. Lodge No. 610 | 5.00 |

| | | | |
|---|---|---|---|
| | Ark Encampment No. 143..... | 2.50 | |
| | Grand Encampment of Ill..... | 25.00 | |
| | New Baden Lodge No. 539..... | 5.00 | |
| | DeLand Lodge No. 740..... | 5.00 | |
| | Marceline Lodge No. 127..... | 10.00 | |
| | St. Anne Reb. Lodge No. 394..... | 5.00 | |
| | Schram City Lodge No. 985..... | 4.80 | |
| | Bal. from Christmas Donations..... | 38.47 | |
| | | | $ 107.77 |
| Donations to Endowment: | | | |
| | Chicago Encampment No. 10.....$ | 12.50 | |
| | Momence Encampment No. 57..... | 5.00 | |
| | | | $ 17.50 |
| Collections: | Advisory Board by Mrs. King for fruit .....$ | 2.35 | |
| | Pioneer Lodge No. 70, funeral Bro. Parker ..... | 47.50 | |
| | Kickapoo Lodge No. 90, Funerals Bro. Warren and Sister French..... | 95.00 | |
| | Union Lodge No. 9, funeral Bro. Williams ..... | 47.50 | |
| | John P. Foss, express refunded..... | .35 | |
| | W. W. Clark, express refunded..... | .55 | |
| | Mrs. W. W. Clark, express refunded.. | .55 | |
| | Refund on Supt's. surety bond..... | 3.77 | |
| | | | $ 197.57 |
| Farm Products: | Sale of 3 hogs, 1380 lbs. @ $5.60..$ | 77.28 | |
| | Sale of scrap iron..... | 2.93 | |
| | Sale of sugar barrels..... | .70 | |
| | Sale of post cards..... | 1.65 | |
| | | | $ 82.56 |
| | | | $ 405.40 |
| Interest on Endowment Fund reported by Grand Sec'y.....$ | | | 1,373.05 |
| | Total for month .....$ | | 1,778.45 |
| | Maintenance .....$ | 387.90 | |
| | Endowment ..... | 17.50 | |
| | Total .....$ | | 405.40 |

## CHRISTMAS AND NEW YEARS' DONATIONS.

1912.

January Report:

| | | |
|---|---|---|
| Donations: | Vesper Lodge No. 172 | $ 10.00 |
| | Wahneta Reb. Lodge No. 185 | 5.00 |
| | Mineral Springs Reb. Lodge No. 352 | 5.00 |
| | Sophia Reb. Lodge No. 96 | 10.00 |
| | German Reb. O. F. & Orphans' Home Society | 15.00 |
| | Integrity Reb. Lodge No. 562 | 10.00 |
| | F. D. P. Snelling | 5.00 |
| | Evanston Lodge No. 673 | 12.50 |
| | W. H. Day Reb. Lodge No. 328 | 5.00 |
| | Minnehaha Reb. Lodge No. 77 | 5.00 |
| | Bayliss Reb. Lodge No. 487 | 5.00 |
| | Bethany Lodge No. 749 | 10.00 |
| | Leah Reb. Lodge No. 233 | 6.00 |
| | Swedish Olive Reb. Sewing Circle | 10.00 |
| | Fae Rebekah Lodge No. 295 | 5.00 |
| | Golden Rule Reb. Lodge No. 105 | 5.00 |
| | Gresham Reb. Lodge No. 464 | 5.00 |
| | Dinah Reb. Lodge No. 149 | 5.00 |
| | Vesta Lodge No. 340 | 7.50 |
| | Emeline Reb. Lodge No. 8 | 5.00 |
| | Daughters of Liberty Reb. Lodge No. 400 | 2.00 |
| | Mary B. Stevens Reb. Lodge | 5.00 |
| | Crystal Reb. Lodge No. 395 | 5.00 |
| | Adams Reb. Lodge No. 375 | 5.00 |
| | Tidal Wave Reb. Lodge No. 119 | 5.00 |
| | Collinsville Reb. Lodge No. 154 | 5.00 |
| | Chicago Lodge No. 55 | 5.00 |
| | Souvenir Lodge No. 831 | 10.00 |
| | Swedish Olive Reb. Lodge No. 543 | 5.00 |
| | Gen. James Henry Harris | 10.00 |
| | Lexington Reb. Lodge | 25.00 |
| | James Ewing Davis | 2.50 |
| | Vlast Reb. Lodge No. 165 | 10.00 |
| | Hedgwig Reb. Lodge No. 249 | 10.00 |
| | Morrison Reb. Lodge No. 647 (Carrie Peterson) | .50 |
| | Mrs. J. Henry Debus | 2.00 |
| | John H. Sikes, Grand Sec'y | 5.00 |
| | Sheridan Lodge No. 662 | 5.00 |
| | Total | $ 263.00 |

From the foregoing donations the following expenditures were made:

| | | |
|---|---|---|
| One bushel sweet potatoes | | $ 2.00 |
| One-half bushel cranberries | | 1.75 |
| Christmas cards | | 4.00 |
| Candy and nuts | | 24.08 |
| 140 new one dollar bills | | 140.00 |
| Celery | | 2.20 |
| 138 lbs. turkey | | 27.60 |
| 27 pairs men's hose | | 3.35 |
| 41 ties | | 10.25 |
| 6 gallons oysters | | 9.30 |
| Balance turned into maintenance fund | | 38.47 |
| Total | | $ 263.00 |

1912.

January Report:

| | | | |
|---|---|---|---|
| Donations: | Sewing Cir. Olive Reb. Lodge No. 57 | $ 5.00 | |
| | Carrollton Reb. Lodge No. 408 | 5.00 | |
| | Welcome Reb. Lodge No. 28 | 2.50 | |
| | Toulon Reb. Lodge No. 117 | 25.00 | |
| | Kankakee Reb. Lodge No. 316 | 5.00 | |
| | Caberry Reb. Lodge No. 316 | 5.00 | |
| | Frances Reb. Lodge No. 552 | 5.00 | |
| | Joy Reb. Lodge No. 358 | 5.00 | |
| | Schamo Lodge No. 627, Christmas | 5.00 | |
| | Marionetta Reb. Lodge No. 647, New Year | 5.00 | |
| | Cosmopolitan Lodge No. 299, furnishing | 45.00 | |
| | | | $ 112.50 |
| Collections: | Ursuna Lodge No. 243, funeral Bro. McAlister | $ 47.50 | |
| | Lake City Lodge No. 42, funeral Bro. Cooper | 50.78 | |
| | Winnie Phillips, L.D. message | .25 | |
| | E. O. Whitmer, telegram | .40 | |
| | Elmer Williams, telephone message | .10 | |
| | Grand Lodge warrant refund of Voucher No. 4981 | 34.01 | |
| | | | $ 133.04 |
| Farm Products: | Sale of pig | $ 3.00 | |
| | Sale of 25 hogs @ $6.10 | 397.72 | |
| | Sale of lettuce | .20 | |
| | | | $ 400.92 |
| | Total for month | | $ 646.46 |

| | | | |
|---|---|---|---|
| | Maintenance | $ 588.96 | |
| | Building | 57.50 | |
| | | $ 646.46 | |

1912.
February Report:

| | | | |
|---|---|---|---|
| Donations: | Plymouth Reb. Lodge No. 549 | $ 5.00 | |
| | Abraham Lincoln Reb. Lodge No. 85 | 5.00 | |
| | Kankakee Reb. Lodge No. 64 | 5.00 | |
| | Sixteenth District Assembly | 3.21 | |
| | F. D. P. Snelling, for picture | 4.00 | |
| | J. W. Yantis, for picture | 2.50 | |
| | Praha Lodge No. 231, for furnishing room | 90.00 | |
| | | | $ 114.71 |
| Collections: | Mabel Ameter, express | $ .30 | |
| | Coles Co. Lodge No. 260, funeral expense Bro. Baldwin | 47.50 | |
| | Dora North, express | .40 | |
| | Mrs. Trowbridge, notary fee | .25 | |
| | Herbert O. Merry, maintenance Bro. Tandy | 20.00 | |
| | | | $ 68.45 |
| Farm Products: | Sale of lettuce | $ .20 | |
| | Sale of calf | 13.00 | |
| | Sale of cow | 22.50 | |
| | Sale of lettuce | .20 | |
| | | | $ 35.90 |
| | Total for month | | $ 219.06 |
| | Maintenance | $ 204.06 | |
| | Building | 15.00 | |
| | | $ 219.06 | |

1912.
March Report:

| | | | |
|---|---|---|---|
| Donations: | Knox Reb. Lodge No. 561 | $ 5.00 | |
| | Canton Reb. Lodge No. 245 | 5.00 | |
| | The following members of Green River Lodge No. 999: T. O. Clink, 50c; W. L. Eddy, 25c; W. L. White, 25c; E. J. Conderman, 25c; E. W. Conderman, 25c; R. L. Bissell, 25c; J. A. Church, 25c; M. Switzer, 25c; Geo. Welch, 25c; J. A. Akin, 25c; J. N. Gentry, | | |

| | | | |
|---|---|---|---|
| | 25c; A. A. Virgil, 25c; W. J. Bryant, 25c | 3.50 | |
| | Norden Lodge No. 699 | 90.00 | |
| | | | $ 103.50 |
| Collections: | Quincy Lodge No. 12, burial Bro. Allen | $ 47.50 | |
| | Duane Lodge No. 11, bur. Bro. Smith | 60.46 | |
| | W. W. Clark, hair cut | .20 | |
| | | | $ 108.16 |
| Farm Products: | Sale of calf | | $ 12.00 |
| | Total for month | | $ 223.66 |
| | Maintenance | $ 213.66 | |
| | Building | 10.00 | |
| | | $ 223.66 | |

April Report:

| | | | |
|---|---|---|---|
| Donations: | Alton Reb. Lodge No. 475 | $ 5.00 | |
| | German Reb. O. F. & Orphans' Home Society | 5.55 | |
| | Progress Reb. Lodge No. 141 | 15.00 | |
| | Crystal Glen Reb. Lodge No. 254 | 10.00 | |
| | Rebekah Lodge No. 718, for bric-a-brac | 1.00 | |
| | Fordville Lodge No. 1001 | 5.00 | |
| | | | $ 41.55 |
| Collections: | Coles Co. Lodge No. 260, burial Bro. Jos. Smith | $ 60.00 | |
| | Southern Lodge No. 241, burial B. M. Hunsaker | 50.62 | |
| | | | $ 110.62 |
| Farm Products: | Sale of lard | $ 5.75 | |
| | Sale of post cards | 2.89 | |
| | | | $ 8.64 |
| | Total | | $ 160.81 |
| | Maintenance | $ 120.26 | |
| | Building | 40.55 | |
| | | $ 160.81 | |

May Report:

| | | | |
|---|---|---|---|
| Donations: | Nona Reb. Lodge No. 269 | $ 5.00 | |
| | Seventeenth District Reb. Assembly | 5.00 | |
| | Ozark Reb. Lodge No. 415 | 8.00 | |
| | | | $ 18.00 |

| | | | |
|---|---|---|---|
| Collections: | Union Lodge No. 9, burial Bro. Martin | $ 59.46 | |
| | Everett Rude, telephone | .50 | |
| | Jessie Britton, telephone | .25 | |
| | Lillie Galloway, telegram | .40 | |
| | Mrs. Geo. Pfeiffer | .30 | |
| | | | $ 60.91 |
| Farm Products: | Asparagus | $ 2.05 | |
| | Lard | 11.50 | |
| | 17 head of hogs | 312.00 | |
| | Asparagus | 11.23 | |
| | Plants | .50 | |
| | | | $ 348.78 |
| | Total | | $ 427.69 |
| | Maintenance | $ 409.69 | |
| | Building | 18.00 | |
| | | $ 427.69 | |

June Report:

| | | | |
|---|---|---|---|
| Donations: | Bethalto Reb. Lodge No. 534 | $ 5.00 | |
| | Eleventh District Assembly D. of R. | 15.00 | |
| | Twelfth Reb. District Assembly | 5.00 | |
| | | | $ 25.00 |
| Collections: | Hoffnung Lodge No. 353, burial Bro. Dietz | $ 47.50 | |
| | W. W. Clark, freight on chairs | .80 | |
| | | | $ 48.30 |
| Farm Products: | Sale of calf | $ 15.00 | |
| | | | $ 15.00 |
| | Total | | $ 88.30 |
| | Maintenance | $ 63.30 | |
| | Building | 25.00 | |
| | | $ 88.30 | |

July Report:

| | | | |
|---|---|---|---|
| Donations: | Benton Reb. Lodge No. 664 | $ 5.00 | |
| | Canton Reb. Lodge No. 245 | 10.00 | |
| | Salem Reb. Lodge No. 107, for mattress | 1.50 | |
| | L. H. Knodell, for Odd Fellows South Side | 9.50 | |
| | Eagle Creek Reb. Lodge No. 711 | 9.00 | |
| | | | $ 35.00 |

| | | | |
|---|---|---|---|
| Collections: | J. P. Daemicke, drayage and meals...$ | 5.00 | |
| | Kane Lodge No. 47, funeral John Ek. | 47.50 | |
| | Wataga Lodge No. 598, funeral D. W. Jones | 47.50 | |
| | Opal Reb. Lodge No. 320, for express. | .45 | |
| | C. A. Kinkaid, maintenance Mrs. Trowbridge to Oct. 1, 1912 | 97.50 | |
| | | $ | 197.95 |
| Farm Products: | Pepper plants ...$ | .75 | |
| | Post cards | 1.10 | |
| | | $ | 1.85 |
| | Total ...$ | | 234.80 |
| | Maintenance ...$ | 219.80 | |
| | Building | 15.00 | |
| | $ | 234.80 | |

August Report:

| | | | |
|---|---|---|---|
| Donations: | Onarga Reb. Lodge No. 437...$ | 5.00 | |
| | Avon Reb. Lodge No. 100 | 5.00 | |
| | Olive Branch Lodge No. 15 | 4.50 | |
| | Okaw Reb. Lodge No. 158 | 2.50 | |
| | Smithfield Reb. Lodge No. 648 | 5.00 | |
| | Good Samaritan Reb. Lodge No. 140 | 10.00 | |
| | Gresham Reb. Lodge No. 464 | 90.00 | |
| | Mae Reb. Lodge No. 275 | 5.00 | |
| | | $ | 127.00 |
| Collections: | H. O. Merry, for maintenance of Bro. Tandy, to Aug. 23, 1912...$ | 50.00 | |
| | | $ | 50.00 |
| Farm Products: | Sale calf ...$ | 25.00 | |
| | 50 lbs. lard | 5.00 | |
| | Trunk | 1.25 | |
| | Post cards | 1.75 | |
| | Bull calf | 50.00 | |
| | Two calves | 31.65 | |
| | Old wagon stock | 3.00 | |
| | Tomatoes | 8.00 | |
| | | $ | 126.15 |
| | Total ...$ | | 303.15 |
| | Maintenance ...$ | 303.15 | |

September Report:

| | | | |
|---|---|---|---|
| Donations: | Grant Creamer | $ 6.00 | |
| | Fred Elfgen | 6.00 | |
| | Blue Bell Reb. Lodge No. 460 | 18.75 | |
| | | | $ 30.75 |
| Collections: | Chicago Lodge No. 55, funeral Bro. Jno. Foss | $ 56.74 | |
| | Pride of Egypt Reb. Lodge No. 509, for mattress | 4.50 | |
| | Grand Lodge, warrant No. 15444 | 20.00 | |
| | Maintenance of members Trustees' trust account | 647.50 | |
| | Maintenance of members Grand Lodge trust account | 229.50 | |
| | Interest on Endowment Grand Secy. | 1,286.01 | |
| | | | $ 2,244.25 |
| Farm Products: | Stock service | $ 1.00 | |
| | Vegetables | 12.50 | |
| | | | $ 13.50 |
| | Total Maintenance | | $ 2,288.50 |

SUMMARY OF RECEIPTS BY MONTHS.

| | | |
|---|---|---|
| November 7, Report for October, 1911 | $ 23.92 | |
| December 2, Report for November, 1911 | 1,375.05 | |
| January 4, Report for December, 1911 | 1,778.45 | |
| February 6, Report for January, 1912 | 646.46 | |
| March 5, Report for February, 1912 | 219.06 | |
| April 2, Report for March, 1912 | 223.66 | |
| May 7, Report for April, 1912 | 160.81 | |
| June 4, Report for May, 1912 | 427.69 | |
| July 9, Report for June, 1912 | 88.30 | |
| August 10, Report for July, 1912 | 234.80 | |
| September 3, Report for August, 1912 | 303.15 | |
| October 8, Report for September, 1912 | 2,288.50 | |
| Total receipts for year | $ 7,769.85 | |
| October 8, For Endowment | 34.58 | |
| | | $ 7,804.43 |

The above received from the following sources:

| | | |
|---|---|---|
| Interest on endowment | $ 2,659.06 | |
| Received from donations | 1,136.86 | |
| Received from farm | 1,118.37 | |
| Received from other collections | 2,838.06 | |
| Total | $ 7,752.35 | |
| Received from donations to endowment | 52.08 | |
| | | $ 7,804.43 |

## DISBURSEMENTS.

Vouchers Issued November 7, 1911.

| Voucher. | | Amount. |
|---|---|---|
| 5015 | F. O. Finfrock, drugs and supplies | $ 28.53 |
| 5016 | R. J. Coultas, hospital supplies | 7.00 |
| 5017 | Western Union Tel. Co., service | .70 |
| 5018 | Mrs. N. Stein, house supplies | 1.07 |
| 5019 | S. G. Auer, shoes | 14.85 |
| 5020 | G. M. D. Legg, eggs | 35.70 |
| 5021 | Ed. F. Ritter, drugs and supplies | 37.36 |
| 5022 | Century Coal Co., coal | 250.00 |
| 5023 | F. S. Schilling, funeral expenses, Bro. Cooper | 50.78 |
| 5024 | F. S. Schilling, funeral expenses, Bro. Topping | 47.50 |
| 5025 | Mattoon Refrigerator Co., ice | 62.50 |
| 5026 | O. B. Furry, barbering | 30.20 |
| 5027 | Miller & Hart, meats | 87.03 |
| 5028 | Cremoline Mfg. Co., disinfectants | 113.00 |
| 5029 | Flint, Eaton & Co., drugs | 19.38 |
| 5030 | Dodge Grove Cemetery, care of lot and flowers | 16.00 |
| 5031 | Thatcher Bros., repairs | 5.20 |
| 5032 | Clark Bros. & Co., drugs | 42.13 |
| 5033 | Mattoon Clear Water Co., service, Sept | 33.37 |
| 5034 | Big Four El. & Mill Co., meal | .90 |
| 5035 | Armour & Co., meats | 14.28 |
| 5036 | Hendrew Bros., repairing shoes | 10.45 |
| 5037 | Oakford & Fahnestock, groceries | 283.26 |
| 5038 | Klor Bros., bread and cakes | 87.00 |
| 5039 | T. J. Overman, meats | 156.46 |
| 5040 | Fox River Butter Co., butter | 152.23 |
| 5041 | Andrews Bros., lumber | 21.55 |
| 5042 | McCusker & Albert, groceries | 37.18 |
| 5043 | Coles Co. Tel. & Tel., service, Sept. and Oct | 9.40 |
| 5044 | Hulman & Co., groceries | 249.47 |
| 5045 | The Buck Store, dry goods | 25.01 |
| 5046 | J. W. Harris, feed | 8.75 |
| 5047 | Pearse's Bazar, house supplies | 28.50 |
| 5048 | Herron Bros., repairs | 1.00 |
| 5049 | The Buck Store, dry goods | 13.47 |
| 5050 | Geo. Hanson, allowance | 4.00 |
| 5051 | Thos. J. Tribble, allowance | 4.00 |
| 5052 | J. W. Yantis, board meeting | 7.60 |
| 5053 | L. M. Kagy, board meeting | 5.10 |
| 5054 | F. D. P. Snelling, board meeting | 11.25 |
| 5055 | M. W. Staples, board meeting | 5.50 |
| 5056 | O. B. Anderson, board meeting | 14.50 |

| Voucher. | | Amount. |
|---|---|---|
| 5057 | W. W. Clark, pay roll, $511.09; contingent, $278.25 | $ 789.34 |
| 5058 | S. C. Scott, repairing watches and specs | 8.70 |
| 5059 | W. M. Byrne & Co., Policy No. 143856, boiler | 46.00 |
| | Total | $ 2,877.20 |

| | | |
|---|---|---|
| Total maintenance | $ 2,853.20 | |
| Total cemetery | 16.00 | |
| Total Grand Lodge Trust account | 8.00 | |
| | $ 2,877.20 | |

Vouchers Issued December 2, 1911.

| Voucher. | | Amount. |
|---|---|---|
| 5060 | Katx & Son, clothing | $ 144.20 |
| 5060 | Katz & Son, clothing | $ 144.20 |
| 5061 | A. Sommer, clothing | 123.60 |
| 5063 | Ed. F. Ritter, drugs | 13.73 |
| 5064 | Klohr Bros., bread and cakes | 111.47 |
| 5065 | Mattoon Refrigerator Co., ice | 25.00 |
| 5066 | T. J. Overman, meats | 130.33 |
| 5067 | O. B. Furry, barbering | 38.35 |
| 5068 | S. C. Scott, watch repairs | 1.00 |
| 5069 | Fox River Butter Co., butter | 105.71 |
| 5070 | The Buck Store, dry goods | 12.12 |
| 5071 | G. M. D. Legg, eggs | 43.50 |
| 5072 | J. W. Harris, stock food | 8.75 |
| 5073 | Big Four El. & Mill Co., meal | .85 |
| 5074 | C. A. Wollen, shoes | 2.25 |
| 5075 | Geo. W. Shaw, shoes | 1.25 |
| 5076 | Atlas Engine Co., grate bars | 27.00 |
| 5077 | Oakford & Fahnestock, groceries | 213.85 |
| 5078 | Thatcher Bros., repairs | 7.40 |
| 5079 | Geo. E. Cole & Co., stationery | 12.67 |
| 5080 | Goldsmith & Berowitz, oysters | 6.50 |
| 5081 | Armour & Co., meats | 19.03 |
| 5082 | F. H. Book, filling silo | 33.30 |
| 5083 | White & Hanson, heating plant and repairs | 263.15 |
| 5084 | Flint, Eaton & Co., drugs | 28.37 |
| 5085 | Miller & Hart, meats | 105.50 |
| 5086 | Hulman & Co., groceries | 49.57 |
| 5087 | F. S. Schilling, funeral expense, Bro. Warren | 47.50 |
| 5088 | F. S. Schilling, funeral expense, Mary French | 47.50 |
| 5089 | F. S. Schilling, funeral expense, Bro. Parker | 47.50 |
| 5090 | F. S. Schilling, funeral expense, Bro. Williams | 47.50 |

| Voucher. | | Amount. |
|---|---|---|
| 5091 | Phil. G. Woliung, blacksmithing | $ 41.30 |
| 5092 | Dr. R. J. Coultas, medicine and supplies | 16.50 |
| 5093 | Severance Tank & Silo Co., silo | 220.00 |
| 5094 | McCusker & Albert, groceries | 17.40 |
| 5095 | Century Coal Co., coal | 163.75 |
| 5096 | M. W. Staples, turkeys | 35.25 |
| 5097 | W. W. Clark, pay roll, $498.89; contingent, $130.79 | 629.68 |
| 5098 | F. D. P. Snelling, board meeting | 11.00 |
| 5099 | L. M. Kagy, board meeting | 5.10 |
| 5100 | M. W. Staples, board meeting | 7.95 |
| 5101 | W. M. Groves, board meeting | 6.05 |
| 5102 | J. W. Yantis, board meeting | 8.90 |
| 5103 | Thos. J. Tribble, allowance | 4.00 |
| | Total | $ 2,891.68 |

| | | |
|---|---|---|
| Total maintenance | $ 2,887.68 | |
| Total trust account | 4.00 | |
| | $ 2,891.68 | |

Vouchers issued January 4, 1912.

| Voucher. | | Amount. |
|---|---|---|
| 5104 | O. B. Furry, barbering | $ 36.00 |
| 5105 | Pearse's Bazaar, house supplies | 15.12 |
| 5106 | Klohr Bros., bread and cakes | 105.62 |
| 5107 | Ed. F. Ritter, drugs | 5.85 |
| 5108 | Mattoon Refrigerator Co., ice | 25.00 |
| 5109 | Dr. C. E. Comer, dental services | 20.00 |
| 5110 | Central Ill. Electric Co., house supplies | 42.50 |
| 5111 | Andrews Bros., lumber | .72 |
| 5112 | T. J. Overman, meats | 138.74 |
| 5113 | John R. Gourley, harness repairs | 9.15 |
| 5114 | Cudahy Packing Co., soap chips | 12.00 |
| 5115 | Big Four El. and Mill Co., meal | .85 |
| 5116 | Thatcher Bros., repairs | 9.30 |
| 5117 | Bramhaul Range Co., repairs on range | 14.16 |
| 5118 | Atlas Engine Works, grate bars | 27.00 |
| 5119 | S. G. Auer, shoes | 13.60 |
| 5120 | Fox River Butter Co., butter | 139.07 |
| 5121 | Louis Katz & Son, clothing | 23.40 |
| 5122 | Oakford & Fahnestock, groceries | 184.87 |
| 5123 | S. C. Scott, watch and specs repairs | 2.50 |
| 5124 | Cokendolpher & Co., clothing | 7.38 |
| 5125 | McCusker & Albert, groceries | 28.52 |

| Voucher. | | Amount. |
|---|---|---|
| 5126 | Pitkin Printing Co., stationery and supplies | $ 84.25 |
| 5127 | Miller & Hart, meats | 91.47 |
| 5128 | Flint, Eaton & Co., drugs | 22.75 |
| 5129 | Hulman & Co., groceries | 55.90 |
| 5130 | Century Coal Co., coal | 263.75 |
| 5131 | The Buck Store, dry goods | 4.41 |
| 5132 | Mattoon Clear Water Co., Oct. and Nov | 78.71 |
| 5133 | Kelly & Son, fruit | 1.35 |
| 5134 | Thompson & Bratton, dry goods | 1.62 |
| 5135 | Geo. B. Swan, house supplies | 8.90 |
| 5136 | Haynes Cash Grocery, turnips | .40 |
| 5137 | Pearse's Bazaar, kitchen supplies | 23.03 |
| 5138 | E. Baggertt & Co., light fixtures | 43.50 |
| 5139 | American Surety Co., secretary's bond | 5.00 |
| 5140 | G. M. D. Legg, eggs | 6.90 |
| 5141 | Mattoon Clear Water Co., service December | 35.59 |
| 5142 | Thos. J. Tribble, allowance | 4.00 |
| 5143 | Geo. Hansen, allowance | 8.00 |
| 5144 | W. W. Clark, error in Voucher 5057, $789.34; pay roll, $511.96; contingent, $204.54 | 1,505.84 |
| 5145 | J. S. Ozee, building, silo and lumber | 146.91 |
| 5146 | J. W. Yantis, secretary's salary | 50.00 |
| 5147 | F. D. P. Snelling, board meeting | 11.00 |
| 5148 | L. M. Kagy, board meeting | 5.10 |
| 5149 | M. W. Staples, board meeting | 5.70 |
| 5150 | W. M. Groves, board meeting | 6.05 |
| 5151 | J. W. Yantis, board meeting | 5.80 |
| 5152 | German Amer. Press Association, German paper | 10.00 |
| | Total | $ 3,347.28 |

| | | |
|---|---|---|
| Total maintenance | $ 3,335.28 | |
| Total trust account | 12.00 | |
| | $ 3,347.28 | |

Vouchers issued February 6, 1912.

| Voucher. | | Amount. |
|---|---|---|
| 5153 | Spencer & Temple, architect fees | $ 400.00 |
| 5154 | Gill R. Capen, plumbing supplies | 1.15 |
| 5155 | Andrews Bros., lumber | 2.00 |
| 5156 | Century Coal Co., coal | 51.25 |
| 5157 | O. B. Furry, barbering | 29.20 |
| 5158 | Worrell Mfg. Co., insecticide | 20.00 |
| 5159 | Cokendolpher & Co., dry goods | 1.97 |
| 5160 | The Buck Store, dry goods | 5.42 |

| Voucher. | | Amount. |
|---|---|---|
| 5161 | Armour & Co., extract of beef | $ 4.45 |
| 5162 | Thatcher Bros., engine supplies | 2.00 |
| 5163 | Clark Bros., hospital supplies | 42.76 |
| 5164 | Dr. Coultas, medicine and supplies | 12.00 |
| 5165 | Big Four Elevator and Mill Co., meal | .85 |
| 5166 | Coles Co. Tel. and Tel. Co., service Nov. and Dec | 10.55 |
| 5167 | Miller & Hart, meats | 101.48 |
| 5168 | Flint, Eaton & Co., drugs | 12.85 |
| 5169 | Fox River Butter Co., butter | 150.10 |
| 5170 | Central Ill. Pub. Service Co., service for January | 69.40 |
| 5171 | F. S. Schilling, funeral expense, Bro. McAllister | 47.50 |
| 5172 | F. S. Schilling, funeral expense, Bro. Baldwin | 47.50 |
| 5173 | McCusker & Albert, groceries | 33.30 |
| 5174 | G. M. D. Legg, eggs | 48.50 |
| 5175 | Hulman & Co., groceries | 42.25 |
| 5176 | Oakford & Fahnestock, groceries | 214.56 |
| 5177 | T. J. Overman, meats | 103.91 |
| 5178 | Klohr Bros., bread and flour | 57.32 |
| 5179 | White & Hanson, plumbing and supplies | 38.15 |
| 5180 | W. W. Clark, pay roll $518.07; contingent $119.43 | 637.50 |
| 5181 | Thos. J. Tribble, allowance | 4.00 |
| 5182 | Geo. Hanson, allowance | 4.00 |
| 5183 | Pruett & Sons, eggs | 31.00 |
| 5184 | W. M. Groves, board meeting | 6.05 |
| 5185 | M. W. Staples, board meeting | 12.50 |
| 5186 | J. W. Yantis, board meeting | 11.00 |
| 5187 | J. S. Ozee, on building contract | 2,500.00 |
| 5188 | Geo. Frazier, Jr., bull | 100.00 |
| | Total | $ 4,854.47 |

| | | |
|---|---|---|
| Total maintenance | $ 1,946.47 | |
| Total building | 2,900.00 | |
| Total trust account | 8.00 | |
| | $ 4,854.47 | |

Vouchers issued March 5, 1912.

| Voucher. | | Amount. |
|---|---|---|
| 5189 | J. W. Killane, male hog | $ 25.00 |
| 5190 | Klohr Bros., bread and flour | 84.29 |
| 5191 | C. S. Hayward, veterinary service | 2.00 |
| 5192 | Central Ill. Pub. Service Co., light for February | 68.40 |
| 5193 | Western Union Tel. Co., service Jan. and Feb | 3.69 |
| 5194 | Phil G. Woliung, blacksmithing | 15.40 |
| 5195 | Century Coal Co., coal | 150.08 |

| Voucher. | | Amount. |
|---|---|---|
| 5196 | Louis Katz & Son, clothing | $ 33.30 |
| 5197 | Mattoon Refrigerator Co., ice | 25.00 |
| 5198 | Mandel Bros., house supplies | 79.55 |
| 5199 | James L. Senteney, repair fire escape | 110.00 |
| 5200 | T. J. Overman, meats | 63.96 |
| 5201 | The Buck Store, dry goods | 2.75 |
| 5202 | Schlicker Bros., furnishings | 26.60 |
| 5203 | Pearse's Bazaar, house supplies | 20.31 |
| 5204 | O. B. Furry, barbering | 39.80 |
| 5205 | Big Four Elevator & Mill Co., meal | 2.60 |
| 5206 | Geo. Legg, eggs | 20.70 |
| 5207 | Flint, Eaton & Co., drugs | 36.41 |
| 5208 | McCusker & Albert, groceries | 65.95 |
| 5209 | White & Hansen, plumbing | 25.20 |
| 5210 | Albert Pick & Co., house supplies | 11.91 |
| 5211 | C. E. Crane, plaster repairs | 5.25 |
| 5212 | Herron Bros., stationery | 2.00 |
| 5213 | Bullard & Gormley, casters | 7.00 |
| 5214 | Coles County Tel. & Tel. Co., service January | 8.15 |
| 5215 | Miller & Hart, meats | 94.37 |
| 5216 | S. E. Hackleman, disinfectant | 1.25 |
| 5217 | Hendrew Bros., shoes | 6.30 |
| 5218 | Andrews Bros., material | 7.32 |
| 5219 | F. S. Schilling, funeral expense, Bro. Smith | 60.46 |
| 5220 | F. S. Schilling, funeral expense, Bro. Allen | 47.50 |
| 5221 | Forest Creamery Co., butter | 105.84 |
| 5222 | C. A. Walker, meats | 30.80 |
| 5223 | Oakford & Fahnestock, groceries | 152.50 |
| 5224 | Hulman & Co., groceries | 85.69 |
| 5225 | Dr. T. A. Bryan, house physician | 100.00 |
| 5226 | O. B. Weber, house supplies | 3.60 |
| 5227 | J. H. Camlin, insurance | 141.00 |
| 5228 | W. W. Simson, farm repairs | 16.40 |
| 5229 | W. W. Clark, pay roll, $575.08; contingent, $81.96 | 657.04 |
| 5230 | J. S. Ozee, on building | 938.20 |
| 5231 | Spencer & Temple, architect fees | 143.00 |
| 5232 | Thos. J. Tribble, allowance | 4.00 |
| 5233 | W. M. Groves, board meeting | 7.30 |
| 5234 | M. W. Staples, board meeting | 7.10 |
| 5235 | L. M. Kagy, board meeting | 5.10 |
| 5236 | J. W. Yantis, board meeting | 5.35 |
| 5237 | F. D. P. Snelling, board meeting | 11.00 |
| | Total | $ 3,566.42 |

| | |
|---|---|
| Total maintenance | $ 2,481.22 |
| Total building | 1,081.20 |
| Total trust account | 4.00 |
| | $ 3,566.42 |

Vouchers issued April 2, 1912.

| Voucher. | | Amount. |
|---|---|---|
| 5238 | Western Union Tel. Co., service in March | $ 1.05 |
| 5239 | Klohr Bros., bread and flour | $ 88.55 |
| 5240 | Campbell & Dodds Co., funeral expense, Sister Ross | 47.90 |
| 5241 | Campbell & Dodds Co., funeral expense, B. M. Hunsaker | 50.62 |
| 5242 | T. J. Overman, meats | 71.45 |
| 5243 | White & Hansen, plumbing and repairs | 65.25 |
| 5244 | Forest Creamery Co., butter | 145.43 |
| 5245 | Hulman & Co., groceries | 45.03 |
| 5246 | Ed. F. Ritter, drugs | 42.72 |
| 5247 | Central Ill. Elec. Co., lamps | 20.00 |
| 5248 | Pitkin Printing Co., letter heads | 7.50 |
| 5249 | Scott & Woolen, shoes | 7.15 |
| 5250 | S. G. Auer, shoes | 12.92 |
| 5251 | Mattoon Clear Water Co., for March | 53.52 |
| 5252 | Central Ill. Pub. Service Co., light for March | 57.47 |
| 5253 | J. R. Gourley, farm supplies | 8.65 |
| 5254 | Oakford & Fahnestock, groceries | 356.70 |
| 5255 | Cudahy Packing Co., meats | 17.41 |
| 5256 | F. O. Finfrock, drugs | 1.00 |
| 5257 | Clark Bros. & Co., drugs | 15.12 |
| 5258 | J. I. Holcomb Mfg. Co., house supplies | 13.82 |
| 5259 | J. W. Shoemaker, tuning piano and organ | 4.50 |
| 5260 | Dr. C. E. Comer, dentistry | 17.50 |
| 5261 | C. S. Hayward, veterinary | 2.00 |
| 5262 | O. B. Furry, barbering | 30.20 |
| 5263 | Flint, Eaton & Co., drugs | 24.79 |
| 5264 | Chas. W. Harries, seeds and potatoes | 82.20 |
| 5265 | Phil G. Wolfung, blacksmithing | 8.45 |
| 5266 | Louis Katz & Son., clothing | 22.32 |
| 5267 | Cokendolpher & Co., clothing | 13.62 |
| 5268 | Big Four Elevator and Mill Co., meal | 2.70 |
| 5269 | Mattoon Farmers Grain Co., corn | 154.02 |
| 5270 | Wm. H. Hoops Co., grates for library | 41.60 |
| 5271 | Century Coal Co., coal | 160.82 |
| 5272 | Empire Oil Co., oil | 9.63 |
| 5273 | McCusker & Albert. groceries | 11.53 |

| Voucher. | | Amount. |
|---|---|---|
| 5274 | Geo. Legg Poultry Co., eggs | $ 18.75 |
| 5275 | Mattoon Refrigerator Co., ice | 12.50 |
| 5276 | Miller & Hart, meats | 124.83 |
| 5277 | W. W. Clark, pay roll, $567.94; contingent, $263.84 | 831.78 |
| 5278 | Mandel Bros., furnishings for 11 rooms | 924.72 |
| 5279 | Mandel Bros., furnishings for library | 489.34 |
| 5280 | J. H. Camlin Co., Policy No. 165937 | 75.00 |
| 5281 | Ella W. Reeve, board meeting | 8.00 |
| 5282 | Nellie L. Harris, board meeting | 10.00 |
| 5283 | Lillie E. Stewart, board meeting | 10.84 |
| 5284 | Mae E. Crowell, board meeting | 14.25 |
| 5285 | Dora L. North, board meeting | 5.00 |
| 5286 | M. W. Staples, board meeting | 7.10 |
| 5287 | L. M. Kagy, board meeting | 5.10 |
| 5288 | F. D. P. Snelling, board meeting | 11.00 |
| 5289 | J. W. Yantis, board meeting | 21.65 |
| 5290 | J. W. Yantis, secretary's salary | 50.00 |
| 5291 | Thos. J. Tribble, allowance | 4.00 |
| 5292 | Geo. Hansen, allowance | 4.00 |
| | Total | $ 4,343.00 |

| | | |
|---|---|---|
| Total maintenance | $ 2,879.34 | |
| Furnishing cottage, $110.00; furnishing 11 room, $814.72; furnishing library, $489.34 | 4,293.40 | |
| Total building | 41.60 | |
| Total trust account | 8.00 | |
| | $ 4,343.00 | |

Vouchers issued May 7, 1912.

| Voucher. | | Amount. |
|---|---|---|
| 5293 | T. J. Overman, meats | $ 118.89 |
| 5294 | Mattoon Clear Water Co., Dec., Jan., Feb. and April | 144.62 |
| 5295 | White & Hansen, plumbing and supplies | 7.35 |
| 5296 | Oakford & Fahnestock, groceries | 280.52 |
| 5297 | Ed. F. Ritter, drugs | 10.56 |
| 5298 | O. B. Furry, barbering | 32.40 |
| 5299 | John R. Hamilton, coal | 28.05 |
| 5300 | Herron Bros., repairs on watch | 1.00 |
| 5301 | Louis Katz & Son, clothing | 29.93 |
| 5302 | Mattoon Refrigerator Co., ice | 25.00 |
| 5303 | S. G. Auer, boots and shoes | 29.30 |

| Voucher. | | Amount. |
|---|---|---|
| 5304 | Geo. V. Swan, hardware | $ 14.60 |
| 5305 | Cokendolpher & Co., dry goods | 16.80 |
| 5306 | Clark Bros. & Co., drugs | 45.00 |
| 5307 | Big Four Elevator and Mill Co., meal | 2.65 |
| 5308 | Campbell & Dodds Co., burial Bro. Martin | 59.46 |
| 5309 | Campbell & Dodds Co., burial Bro. Jos. Smith | 60.00 |
| 5310 | E. H. Tremble, dishes | 7.75 |
| 5311 | McCusker & Albert, groceries | 69.70 |
| 5312 | G. M. D. Legg, eggs | 11.40 |
| 5313 | Flint, Eaton & Co., drugs | 14.31 |
| 5314 | Forest Creamery Co., butter | 98.91 |
| 5315 | Century Coal Co., coal | 93.76 |
| 5316 | Miller & Hart, meats | 103.27 |
| 5317 | Grant Bean, farm machinery | 29.00 |
| 5318 | Williams Bros., repairs and papering | 251.50 |
| 5319 | Standard Oil Co., soap | 6.25 |
| 5320 | The Worrell Mfg. Co., insecticide | 20.00 |
| 5321 | C. Henson, 12 brass door plates | 4.20 |
| 5322 | Dr. T. A. Bryan, house physician | 50.00 |
| 5323 | Truax Green & Co., truss | 1.22 |
| 5324 | Coles Co. Tel. & Tel. Co., service March | 6.10 |
| 5325 | R. J. Coultas, medicine | 8.50 |
| 5326 | Chas. W. Harris, field and garden seed | 64.20 |
| 5327 | Andrews Bros., lumber | 35.59 |
| 5328 | Klohr Bros., bread and flour | 84.69 |
| 5329 | Pearse's Bazaar, house supplies | 37.24 |
| 5330 | Western Union Tel. Co., service, April | 1.85 |
| 5331 | Hullman & Co., groceries | 87.93 |
| 5332 | S. C. Scott, repairs | 6.75 |
| 5333 | M. B. Guthrie, disinfectants | 5.00 |
| 5334 | Berry Printing and Adv. Co., vouchers | 12.75 |
| 5335 | Ill. Public Service Co., account to date | 270.16 |
| 5336 | Phil G. Woliung, blacksmithing | 2.25 |
| 5337 | Mandel Bros., library merchandise | 273.13 |
| 5338 | W. W. Clark, pay roll, $562.27; contingent, $157.91 | 720.18 |
| 5339 | J. W. Yantis, board meeting | 3.50 |
| 5340 | W. M. Groves, board meeting | 6.05 |
| 5341 | M. W. Staples, board meeting | 5.30 |
| 5342 | Wile, Loeb & Gutman, tornado insurance | 71.10 |
| 5343 | Thos. J. Tribble, allowance | 4.00 |
| 5344 | E. Baggott, fixtures | 227.36 |
| | Total | $ 3,601.03 |

| | |
|---|---|
| Total maintenance | $ 3,092.34 |
| Total furnishing | 504.69 |
| Total trust account | 4.00 |
| | $ 3,601.03 |

Vouchers issued June 4, 1912.

| Voucher. | | Amount. |
|---|---|---|
| 5345 | W. W. Clark, pay roll, $560.29; contingent, $47.14 | $ 607.43 |
| 5346 | John R. Hamilton, coal | 52.67 |
| 5347 | Dr. R. J. Coultas, medicine and glasses | 5.50 |
| 5348 | White & Hansen, plumbing | 57.60 |
| 5349 | Andrews Bros., repairs | 3.10 |
| 5350 | T. J. Overman, meats | 138.22 |
| 5351 | Cokendolpher & Co., clothing | 17.56 |
| 5352 | S. G. Auer, shoes | 22.35 |
| 5353 | S. C. Scott, repairs | 1.00 |
| 5354 | Louis Katz & Son, clothing | 58.37 |
| 5355 | Pearse's Bazaar, house supplies | 13.89 |
| 5356 | Mattoon Clear Water Co., service for May | 32.60 |
| 5357 | Mattoon Refrigerator Co., ice | 50.00 |
| 5358 | Coles Co. Tel. Co., service for April | 5.35 |
| 5359 | Cudahy Packing Co., laundry supplies | 18.09 |
| 5360 | Flint, Eaton & Co., drugs | 33.94 |
| 5361 | Harry E. Goar, roof repairs | 5.25 |
| 5362 | Jennie Harding, millinery | 3.00 |
| 5363 | American Laundry Machine Co., supplies | .84 |
| 5364 | Truax Greene & Co., truss | 1.62 |
| 5365 | Forest Creamery Co., butter | 142.94 |
| 5366 | Mandel Bros., house supplies | 96.75 |
| 5367 | Century Coal Co., coal | 42.75 |
| 5368 | Phil G. Woliung, repairs | 22.00 |
| 5369 | Hulman & Co., groceries | 66.98 |
| 5370 | Big Four Elevator and Mill Co., groceries and feed | 77.62 |
| 5371 | Miller & Hart, meat and cheese | 153.85 |
| 5372 | McCusker & Albert, groceries | 93.30 |
| 5373 | Thatcher Bros., repairs | 12.45 |
| 5374 | Central Ill. Public Service Co., service in May | 39.58 |
| 5375 | Campbell & Dodds Co., burial Bro. Dietz | 47.50 |
| 5376 | Klohr Bros., bread and flour | 93.09 |
| 5377 | O. B. Furry, barbering | 37.00 |
| 5378 | Ed. F. Ritter, drugs | 16.16 |
| 5379 | F. D. P. Snelling, board meeting | 11.00 |
| 5380 | M. W. Staples, board meeting | 6.70 |

| | | |
|---|---|---|
| 5381 | J. W. Yantis, board meeting | $ 9.00 |
| 5382 | Dr. C. A. Comer, dental work | 11.00 |
| 5383 | Oakford & Fahnestock | 307.32 |
| 5384 | Thos. J. Tribble, allowance | 4.00 |
| 5385 | L. M. Kagy, board meeting | 3.85 |
| | Total | $ 2,423.22 |

| | | |
|---|---|---|
| Total maintenance | $ 2,419.22 | |
| Total trust account | 4.00 | |
| | $ 2,423.22 | |

Vouchers issued July 9, 1912.

| Voucher. | | Amount. |
|---|---|---|
| 5386 | Dr. R. J. Coultas, optical services | $ 8.00 |
| 5387 | Campbell & Dodds Co., funeral Bro. Ek | 47.50 |
| 5388 | Campbell & Dodds Co., funeral Bro. Jones | 47.50 |
| 5389 | The Buck Store, hat | 2.85 |
| 5390 | Western Union Tel. Co., telegrams | 1.51 |
| 5391 | Western Union Tel. Co., telegrams | 3.68 |
| 5392 | Dr. T. A. Bryan, medical services to July 1 | 50.00 |
| 5393 | Cudahy Packing Co., soap powder | 12.00 |
| 5394 | O. B. Furry, barbering | 31.60 |
| 5395 | T. J. Overman, meats for June | 137.82 |
| 5396 | Miller & Hart, meats and groceries | 111.88 |
| 5397 | Ed. F. Ritter, drugs | 13.85 |
| 5398 | Louis Katz & Son, clothing | 26.78 |
| 5399 | Andrews Bros., lumber | 5.47 |
| 5400 | Forest Creamery Co., butter | 80.71 |
| 5401 | Armour & Co., laundry supplies | 29.96 |
| 5402 | S. C. Scott, watch and specs repairs | 2.00 |
| 5403 | Truax Greene & Co., hospital supplies | 5.25 |
| 5404 | A. S. Preston, plastering and repairs | 35.00 |
| 5405 | Big Four Elevator and Mill Co., meal and feed | 4.25 |
| 5406 | Flint, Eaton & Co., drugs | 42.63 |
| 5407 | Coles Co. Tel. & Tel. Co., service in June | 7.00 |
| 5408 | J. I. Holcomb Mfg. Co., house supplies | 20.00 |
| 5409 | Clark Bros. & Co., drugs and hospital supplies | 40.44 |
| 5410 | E. Baggott & Sons, fixtures | 34.79 |
| 5411 | Garey Laundry, soap chips | 2.30 |
| 5412 | Oakford & Fahnestock, groceries | 369.69 |
| 5413 | Pearse's Bazaar, house supplies | 9.13 |
| 5414 | Central Ill. Pub. Service Co., light for June | 43.36 |
| 5415 | C. W. Harris, seeds | 14.20 |

| Voucher. | | Amount. |
|---|---|---|
| 5416 | J. W. Harris, horse hire | $ 30.00 |
| 5417 | Hulman & Co., tobacco and groceries | 89.72 |
| 5418 | Cokendolpher & Co., clothing | 10.07 |
| 5419 | S. G. Auer, shoes | 19.40 |
| 5420 | Geo. B. Swan, hardware | 16.85 |
| 5421 | White & Hansen, plumbing | 12.70 |
| 5422 | Berry Printing Co., stationery | 45.72 |
| 5423 | Geo. Kaelberer, electric work and supplies | 32.08 |
| 5424 | Geo. Kaelberer, electric work in library | 21.28 |
| 5425 | Mattoon Refrigerator Co., ice | 25.00 |
| 5426 | Klohr Bros., bread and cakes | 97.56 |
| 5427 | John H. Camlin Co., insurance | 61.50 |
| 5428 | Supt. O. F. Home pay roll, $563.66; contingent, $27.55 | 591.21 |
| 5429 | M. W. Staples, board meeting | 6.70 |
| 5430 | J. W. Yantis, board meeting | 6.50 |
| 5431 | W. M. Groves, board meeting | 6.05 |
| 5432 | L. M. Kagy, board meeting | 3.15 |
| 5433 | F. D. P. Snelling, board meeting | 11.50 |
| 5434 | J. W. Yantis, secretary's salary | 50.00 |
| 5435 | Thos. J. Tribble, allowance | 4.00 |
| 5436 | Ellen S. Franke, allowance | 6.00 |
| 5437 | W. W. Clark, salary to July 10 | 27.45 |
| 5438 | Geo. Hansen, allowance | 4.00 |
| | Total | $ 2,419.59 |

| | |
|---|---|
| Total maintenance | $ 2.384.31 |
| Total building | 21.28 |
| Total Grand Lodge trust account | 14.00 |
| | $ 2.419.59 |

Vouchers issued August 10, 1912.

| Voucher. | | Amount. |
|---|---|---|
| 5439 | Phillips Bros., printing report | $ 85.75 |
| 5440 | Dodge Grove Cemetery, paving | 55.00 |
| 5441 | Henley & Douglas, horse hire from Williams | 25.00 |
| 5442 | White & Hansen, repairs | 1.50 |
| 5443 | Worrell Mfg. Co., supplies | 20.00 |
| 5444 | O. B. Weber, spouting | .50 |
| 5445 | Phil G. Woliung, blacksmithing | 7.60 |
| 5446 | Vermont Machinery Co., separator and churn | 87.32 |
| 5447 | Thatcher Bros., repairs for laundry | 15.80 |
| 5448 | Geo. B. Swan, house supplies | 4.80 |

| Voucher. | | Amount. |
|---|---|---|
| 5440 | Standard Oil Co., oil | $ 8.10 |
| 5450 | S. C. Scott, watch repairs | 1.25 |
| 5451 | Scott & Woolen, shoes | 3.00 |
| 5452 | Schlicker Bros., furniture | 30.00 |
| 5453 | Ed. F. Ritter, drugs | 13.31 |
| 5454 | Pearse's Bazaar, house supplies | 23.26 |
| 5455 | T. J. Overman, meats | 143.76 |
| 5456 | Miller & Hart, meats | 117.42 |
| 5457 | Oakford & Fahnestock, groceries | 282.03 |
| 5458 | Mattoon Implement & Buggy Co., farm supplies | 47.50 |
| 5459 | Mattoon Refrigerator Co., ice | 50.00 |
| 5460 | McCusker & Albert, groceries | 2.18 |
| 5461 | Mattoon Clear Water Co., June and July | 61.60 |
| 5462 | Mandel Bros., furniture and house supplies | 482.31 |
| 5463 | Hugh Mills, cleaning cess-pool | 15.00 |
| 5464 | Geo. Legg, eggs | 19.95 |
| 5465 | A. L. Kirchgraber, flower pots | 5.25 |
| 5466 | Klohr Bros., bread and cakes | 93.66 |
| 5467 | Louis Katz, clothing | 38.52 |
| 5468 | Chas. W. Harris, seeds | 3.80 |
| 5469 | State Register, sub | 7.50 |
| 5470 | J. I. Holcomb Mfg. Co., house supplies | 20.00 |
| 5471 | Frank C. Holmes, brandy | 2.50 |
| 5472 | Horlick's Milk Co., malted milk | 4.00 |
| 5473 | Hulman Co., groceries | 76.71 |
| 5474 | J. R. Gourley, harness and repairs | 11.64 |
| 5475 | O. B. Furry, barbering | 30.30 |
| 5476 | Forest Creamery Co., butter | 112.71 |
| 5477 | Flint, Eaton Co., drugs | 23.52 |
| 5478 | Electric Service Co., repairs | 1.90 |
| 5479 | Edwards & Bradford Co., coal | 51.38 |
| 5480 | Paul J. Daemicke Co., refrigerator | 299.00 |
| 5481 | Coles Co. Tel. & Tel. Co., service and tolls | 10.60 |
| 5482 | Central Ill. Pub. Service Co., July | 42.94 |
| 5483 | Commercial Star Co., printing | 4.50 |
| 5484 | Cudahy Packing Co., laundry supplies | 11.76 |
| 5485 | Cremoline Mfg. Co., cremoline | 47.04 |
| 5486 | Cokendolpher & Co., clothing | 3.52 |
| 5487 | Big Four Elevator and Mill Co., meal | 1.00 |
| 5488 | Grant Bean, farm supplies | 7.00 |
| 5489 | S. G. Auer, shoes | 8.15 |
| 5490 | Andrews Bros., lumber | 25.49 |
| 5491 | O. B. Anderson, pay roll, $592.82; contingent, $39.34 | 632.16 |
| 5492 | Thos. J. Tribble, allowance | 4.00 |

| Voucher. | | Amount. |
|---|---|---|
| 5493 | Ellen Franke, allowance | $ 4.00 |
| 5494 | F. D. P. Snelling, board meeting | 11.00 |
| 5495 | J. W. Yantis, board meeting | 5.25 |
| 5496 | W. M. Groves, board meeting | 6.05 |
| 5497 | M. W. Staples, board meeting | 6.00 |
| 5498 | Geo. Hansen, allowance | 2.00 |
| | Total | $ 3,218.79 |

| | |
|---|---|
| Total maintenance | $ 3,208.25 |
| Total trust account | 10.00 |
| | $ 3,218.25 |

Vouchers Issued September 3, 1912.

| Voucher. | | Amount. |
|---|---|---|
| 5499 | O. B. Anderson, pay roll, $634.98; contingent, $22.05 | $ 657.03 |
| 5500 | T. J. Overman, meats | 144.96 |
| 5501 | Thompson & Bratton, dry goods | 12.15 |
| 5502 | Ed. F. Ritter, drugs | 1.25 |
| 5503 | Phil G. Woliung, blacksmithing | 6.05 |
| 5504 | Miller & Hart, meats | 107.50 |
| 5505 | Geo. Legg, eggs | 31.50 |
| 5506 | Western Union Tel. Co., July service | 1.15 |
| 5507 | Truax Greene & Co., hospital supplies | 5.61 |
| 5508 | Gill R. Capen, repairs | 15.45 |
| 5509 | R. C. Brown, groceries | 3.00 |
| 5510 | National Chemical Co., chemicals | 25.28 |
| 5511 | Louis Katz & Son, clothing | 21.15 |
| 5512 | Forest Creamery Co., butter | 64.26 |
| 5513 | O. B. Furry, barbering | 33.70 |
| 5514 | Flint, Eaton & Co., drugs | 11.52 |
| 5515 | Clark Bros., drugs | 41.11 |
| 5516 | Dr. R. J. Coultas, medicine | 7.50 |
| 5517 | C. H. Hansen, name plates | 6.00 |
| 5518 | J. I. Holcomb, house supplies | 5.95 |
| 5519 | A. H. Adler, clothing | 33.95 |
| 5520 | Frank C. Holmes, alcohol | 1.80 |
| 5521 | Hulman & Co., groceries | 52.42 |
| 5522 | Oakford & Fahnestock, groceries | 265.00 |
| 5523 | McCusker & Albert, groceries | 17.75 |
| 5524 | F. D. P. Snelling, board meeting | 11.50 |
| 5525 | W. M. Groves, board meeting | 6.65 |
| 5526 | M. W. Staples, board meeting | 15.50 |

| Voucher. | | Amount. |
|---|---|---|
| 5527 | J. W. Yantis, board meeting | $ 19.50 |
| 5528 | Thos. J. Tribble, allowance | 4.00 |
| 5529 | Ellen Franke, allowance | 4.00 |
| | Total | $ 1,634.19 |

| | | |
|---|---|---|
| Total maintenance | $ 1,626.19 | |
| Total trust account | 8.00 | |
| | $ 1,634.19 | |

Vouchers Issued October 8, 1912.

| Voucher. | | Amount. |
|---|---|---|
| 5530 | The Pennington Co., grave markers | $ 51.86 |
| 5531 | The Pennington Co., grave markers | 85.64 |
| 5532 | Ed. F. Ritter, drugs | 6.76 |
| 5533 | Scott & Woolen, shoes | 12.50 |
| 5534 | Geo. B. Swan, hardware | 51.05 |
| 5535 | J. H. Smith, labor | 2.00 |
| 5536 | Standard Oil Co., oil | 8.70 |
| 5537 | White & Hansen, plumbing and repairs | 11.40 |
| 5538 | Phil G. Woliung, blacksmithing | 8.90 |
| 5539 | Western Union Tel. Co., account for August | 2.23 |
| 5540 | The Worrell Mfg. Co., vermingo | 20.00 |
| 5541 | National Aniline Co., house supplies | 31.26 |
| 5542 | T. J. Overman, meats | 150.11 |
| 5543 | Oakford & Fahnestock, groceries | 186.86 |
| 5544 | Pearse's Bazaar, house supplies | 19.57 |
| 5545 | Albert Pick & Co., dishes | 20.99 |
| 5546 | Geo. Kaelberer & Co., repairs | 6.98 |
| 5547 | T. A. Bryan, house physician | 50.00 |
| 5548 | A. H. Adler, dry goods | 20.50 |
| 5549 | Andrews Bros., lumber | 8.60 |
| 5550 | Armour & Co., laundry supplies | 40.03 |
| 5551 | S. G. Auer, shoes | 4.25 |
| 5552 | Big Four Elevator & Mill Co., feed | 27.00 |
| 5553 | Vernon Brown, baling straw | 13.29 |
| 5554 | T. P. Cross, filling silo | 22.20 |
| 5555 | Raymond Coone, threshing oats | 18.50 |
| 5556 | Campbell & Dodds Co., funeral Bro. J. P. Foss | 54.34 |
| 5557 | Cokendolpher & Co., dry goods | 5.18 |
| 5558 | Central Ill. Pub. Service Co., light for August | 43.60 |
| 5559 | Flint, Eaton & Co., drugs | 18.17 |

| Voucher. | | Amount. |
|---|---|---|
| 5560 | Electric Service Co., motor supplies | $ 63.55 |
| 5561 | Edwards & Bradford Lumber Co., coal | 75.89 |
| 5562 | O. B. Furry, barbering | 29.95 |
| 5563 | Forest Creamery Co., butter | 119.05 |
| 5564 | F. O. Finfrock, drugs | 6.30 |
| 5565 | John R. Gourley, repairs | 5.30 |
| 5566 | Sam Goldstein, shoes | 4.70 |
| 5567 | Hulman & Co., groceries | 64.28 |
| 5568 | J. I. Holcomb, brushes | 11.40 |
| 5569 | Herron Bros., specs repaired | 3.35 |
| 5570 | Louis Katz & Son, shoes | 16.20 |
| 5571 | Klohr Bros., bread for two months | 214.60 |
| 5572 | Geo. Legg Poultry Co., eggs | 49.20 |
| 5573 | Mattoon Implement & Buggy Co., farm supplies | 9.22 |
| 5574 | Miller & Hart, meats | 111.27 |
| 5575 | Mattoon Refrigerator Co., ice | 75.00 |
| 5576 | Mattoon Clear Water Co., service in Aug. and Sept. | 60.58 |
| 5577 | J. W. Shoemaker, tuning piano | 3.00 |
| 5578 | McCusker & Albert, groceries | 109.17 |
| 5579 | John H. Camlin Co., insurance | 113.15 |
| 5580 | O. B. Anderson, pay roll, $638.15; contingent, $88.60 | 726.75 |
| 5581 | Central Ill. Public Service Co., September service | 67.08 |
| 5582 | Thos. J. Tribble, allowance | 4.00 |
| 5583 | Ellen S. Franke, allowance | 4.00 |
| 5584 | F. D. P. Snelling, board meeting | 12.00 |
| 5585 | J. W. Yantis, board meeting | 4.50 |
| 5586 | Wm. Groves, board meeting | 6.80 |
| 5587 | L. M. Kagy, board meeting | 5.30 |
| 5588 | M. W. Staples, board meeting | 5.50 |
| 5589 | Nellie Harris, board meeting | 9.00 |
| 5590 | Lillie Stewart, board meeting | 12.14 |
| 5591 | Mae E. Crowell, board meeting | 14.50 |
| 5592 | J. W. Yantis, secretary's salary | 50.00 |
| 5593 | Dora North, board meeting | 5.00 |
| 5594 | J. W. Yantis, Franke trust account | 73.50 |
| 5595 | J. W. Yantis, Tribble trust account | 78.00 |
| 5596 | J. W. Yantis, Hansen trust account | 78.00 |
| 5597 | E. T. Guthrie, Mayor, concrete highway | 1,000.00 |
| | Total | $ 4,304.00 |

| | | |
|---|---|---|
| Maintenance | $ 4,014.64 | |
| Trustees' trust account | 8.00 | |
| Grand Lodge trust account | 229.50 | |
| Cemetery | 51.86 | |
| | $ 4,304.00 | |

## SUMMARY.

| | |
|---|---|
| 1911 | |
| For October bills | $ 2,877.20 |
| For November bills | 2,891.68 |
| For December bills | 3,347.28 |
| 1912 | |
| For January bills | 4,854.47 |
| For February bills | 3,566.42 |
| For March bills | 4,343.00 |
| For April bills | 3,601.03 |
| For May bills | 2,423.22 |
| For June bills | 2,419.59 |
| For July bills | 3,218.79 |
| For August bills | 1,634.19 |
| For September bills | 4,304.00 |
| Total disbursements | $ 39.480.87 |
| For endowment | 52.08 |
| | $ 39,532.95 |

## RECAPITULATION.

### Receipts.

| | |
|---|---|
| Balance on hand from last report, in all funds | $ 5,390.45 |
| Grand Lodge appropriation, maintenance | 25,000.00 |
| Grand Lodge appropriation, building | 5,000.00 |
| Interest on Endowment fund | 1.373.05 |
| Interest on Endowment fund | 1,286.01 |
| Other collections | 2,838.06 |
| Sale of farm products | 1.118.37 |
| Donation to Building Fund, lodges and individuals | 181.05 |
| Donations to Chapel fund | 10.00 |
| Donations to Endowment fund | 17.50 |
| Donations to Endowment fund | 34.58 |
| Donations to Thanksgiving fund | 65.41 |
| Donations to Maintenance fund | 880.40 |
| Total receipts | $ 43.194.88 |

### Disbursements.

| | |
|---|---|
| For Maintenance account | $ 34,992.43 |
| For Building account | 4,044.08 |
| For Cemetery account | 122.86 |
| For Grand Lodge Trust account | 321.50 |
| For Endowment account | 52.08 |
| Total disbursements | $ 39,532.95 |
| Balance in all funds with Grand Treasurer | $ 3,662.47 |

The above covers the following funds:

| | | |
|---|---|---|
| Maintenance | $ 1,715.85 | |
| Organ | 846.45 | |
| Chapel | 25.81 | |
| Grand Lodge Trust account | 924.25 | |
| Building | 150.11 | |
| | | $ 3,662.47 |

### BOARD OF TRUSTEES' TRUST ACCOUNT.

| | | |
|---|---|---|
| On hand October 1st, 1911 | | $ 652.72 |
| Received additions from members | | 2,324.46 |
| Total | | $ 2,977.18 |
| Paid out from above fund: | | |
| To maintenance of members | $ 647.50 | |
| To members withdrawn | 523.00 | |
| To members for allowance | 221.00 | |
| To maintenance from interest account | 44.76 | |
| To Endowment fund from deceased members | 34.58 | |
| | | $ 1,470.84 |
| Balance in fund | | $ 1,506.34 |

The above balance is to the following credits:

| | | |
|---|---|---|
| Miriam Brockett | $ 122.75 | |
| John Latas | 13.13 | |
| Marie Rolle | 291.96 | |
| J. L. Roarke | 4.50 | |
| B. D. Fowler | 6.00 | |
| Mary A. Hiegel | 70.00 | |
| James Collins | 462.00 | |
| Sarah A. F. Brown | 431.00 | |
| Louis Hartmann | 105.00 | |
| | | $ 1,506.34 |

## GRAND LODGE TRUST ACCOUNT WITH GRAND TREASURER.

| | | |
|---|---|---|
| Balance on hand October 1st, 1911 | | $ 1,245.75 |
| Paid out from above fund: | | |
| To maintenance of members | $ 229.50 | |
| To allowance to members | 92.00 | |
| | | $ 321.50 |
| Balance in hands of Grand Treasurer | | $ 924.25 |

The above balance is to the credit of the following members:

| | | |
|---|---|---|
| Miriam Brockett | $ 179.35 | |
| Ellen S. Franke | 558.00 | |
| Geo. Hansen | 88.00 | |
| Thos. J. Tribble | 98.90 | |
| | | $ 924.25 |

## DONATIONS OF PROPERTY RECEIVED DURING THE YEAR.

Matilda Rebekah Lodge No. 186—One comfort.

Cumberland Rebekah Lodge No. 222—Twenty-four quarts fruit.

Browning Maple Rebekah Lodge—One barrel canned fruit.

Tirzah Rebekah Lodge No. 488—Six sheets, twelve pillow cases, one comforter, ninety-six men's handkerchiefs, twenty-five aprons, one pair towels, five dozen napkins, one piece dress goods.

Starr Rebekah Lodge No. 701—One comfort.

Watseka Rebekah Lodge No. 440—Seven comforts.

True Heart Rebekah Lodge No. 690—Ten large aprons, two small aprons, two dressing sacques, six cans of fruit, four glasses jelly, two glasses jam.

Home Sewing Club of Friendship Rebekah Lodge No. 22—One quilt, three comforts.

Carlinville Rebekah Lodge No. 689—Twenty-five quarts of fruit.

Perseverance Lodge No. 587—Two weeping mulberry trees.

Harriet Scoville Rebekah Lodge No. 293—Six pairs suspenders, six aprons, six mufflers, twelve handkerchiefs, six pairs ladies' gloves, six pairs men's gloves, six neckties, two ties.

Mrs. C. A. Clark—Box second-hand clothing.

Mound City Rebekah Lodge No. 322—One comfort, one quilt, four aprons, one dozen men's handkerchiefs, one-half dozen ladies' handkerchiefs, one-half dozen pairs men's hose, six pairs ladies' hose.

Morris Lodge No. 265—Two comforts.

Chrysanthemum Rebekah Lodge—One barrel of fruit and apples.

Broken Anchor Rebekah Lodge No. 560—One shirt, two skirts, one vest, two men's handkerchiefs, three dressing sacques, five pairs men's socks, five pairs hose for ladies.

Thelma Rebekah Lodge No. 670—Six aprons, three ties, four handkerchiefs, four pairs hose, two scarfs, one hat, piece dress goods and ruching.

Busy Bee Sewing Circle—One hundred handkerchiefs, twenty-four aprons, one quilt.

Murrayville Rebekah Lodge No. 76—Three pairs blankets.

Rockford Rebekah Lodge No. 635—Six pair blankets, seven shirts, six flannelette gowns, six bath towels, three dresser scarfs, one cushion top, one dozen towels, four packages hair pins, twelve pairs men's hose, twelve pairs ladies' hose.

Monmouth Rebekah Lodge No. 128—Seven dresser scarfs.

Carlin Rebekah Helping Hand Club—One comfort.

Rising Star Rebekah Lodge No. 401—One box of candy for each member of the Home.

Minnehaha Sewing Society—Eighteen handkerchiefs for men, eighteen ladies' handkerchiefs.

Parthenia Rebekah Lodge No. 229—Fifteen pairs ladies' hose, seventeen pairs men's hose, six towels, six bath towels, two handkerchiefs, three yards toweling, five yards gingham, four aprons, box stationery, one petticoat.

Maple City Rebekah Lodge No. 420—One quilt, one pair pillow cases, one suit of underwear, twelve quarts fruit, two glasses jelly.

J. A. Lopp, Mt. Carmel, Ill.—Three fruit cakes.

Gilman Lodge No. 648—Pail mixed nuts.

Hurst Rebekah Lodge No. 644—One quilt, five pairs pillow cases, one comfort, two aprons, piece dress goods, two towels, twelve bath towels, five undershirts, four pairs drawers, eighteen pairs men's hose, sixteen pairs ladies' hose, one pipe, eighteen handkerchiefs.

Mounds Rebekah Lodge No. 129—Three comforts.

Hedwig Rebekah Lodge No. 249—Two dressing sacques, four ties, cookies, twenty-nine quarts fruits, two glasses jelly.

Tower Rock Rebekah Lodge No. 74 and Beacon Light Lodge No. 417—Two dressing sacques, apron, dress goods, six pairs suspenders, six pairs gloves, twelve pairs men's hose, eight pairs ladies' hose, four handkerchiefs, twelve ladies' handkerchiefs, six ties.

Naomi Rebekah Lodge No. 5—One quilt.

West Salem Lodge No. 137—Four scarfs, six shirts, six aprons.

Sewing Circle of Triple Link Rebekah Lodge No. 577—Two quilts, one comforter, three gowns.

Mrs. Jane Rutledge and Mrs. Dora North—One quilt.

Ceres Rebekah Lodge No. 42—One package post cards.

Thimble Club of Austin Rebekah Lodge No. 182—Four aprons, three bottles perfume, three boxes soap, seven jabots, a book, six fancy collars, two pieces dress goods, package handkerchiefs for Sister Foss, two ruchings, views of Chicago, three calendars, two handkerchiefs, Battenburg centerpiece, pail candy.

Rhoda Rebekah Lodge—A box of fruit and cakes.

Lilla Rebekah Sewing Circle—One sheet, two centerpieces, three dresser scarfs, two pillow covers, fourteen pillow cases, nine towels, piece dress goods.

Fern Leaf Lodge No. 470—Thirty quarts fruit.

John E. Jennings—One barrel apples.

Evening Star Rebekah Lodge No. 21—Two dozen oranges, thirty quarts canned fruit, two glasses jelly.

True Rebekah Lodge No. 455—Twelve cans fruit, one comfort.

Anna Rebekah Lodge No. 262—One comfort, two quilts, box canned fruit

Minnie Bell Rebekah Lodge No. 423—Twelve glasses jelly, one bottle grape juice, twenty-eight quarts fruit.

Chester Rebekah Lodge—Two aprons, one fascinator, five pairs hose, one pair wristlets.

Mr. and Mrs. J. C. Davidson—One comfort.

J. R. Hamilton and Congressman McKinley—Sixty-two copies Saturday Evening Post.

Sinia Rebekah Lodge No. 36—Three sheets, eleven pillow cases.

Chicago Heights Rebekah Lodge—Two comforts.

W. B. McKinley—Twenty-five copies Saturday Evening Post.

Vesta Sewing Circle—Twelve sheets and twelve pillow cases.

C. T. Montague—Fifteen copies Saturday Evening Post.

Azure Rebekah Lodge No. 23—One glass jelly, one jar pickles, twenty-one quarts fruit.

Ada Geiger—Box clothing.

May Keiser—One package post cards.

Ed Shea—Ten copies Saturday Evening Post.

M. J. Casey—Seven copies Saturday Evening Post.

Fred Moore—Eleven copies Saturday Evening Post.

DeWitt Encampment No. 59—One dozen Gospel Hymns.

Unity Lodge No. 310—Pair Plymouth Rock chickens.

J. A. Roseboom—Forty copies Saturday Evening Post.

W. H. Clark—Five copies Saturday Evening Post.

R. G. Hammond—Twenty copies Saturday Evening Post.

T. B. Needles—Ten copies Saturday Evening Post.

West Pullman Coterie No. 401—Brussels rug, rocker, pair curtains, six towels, two dresser scarfs.

P. R. Briscoe—Seventy-nine copies Saturday Evening Post.

Esther Rebekah Lodge No. 175—Box clothing.

Mineral Springs Rebekah Lodge No. 352—Two quilts and four aprons.

Palestine Lodge No. 46, K. of P.—Box magazines.

Evelyn Colfax Mite Society—Six roller towels, six hand towels.

Vesta Sewing Society—One comfort.

W. H. Pease—Six White Orpington chickens.

Effingham Rebekah Lodge No. 219—One comfort, two rugs, five towels.

Mrs. N. B. Gammon—One quilt.

Rockford lodges—For room: One large rug, one small rug.

Saturday Evening Post, 135 copies from the following—Wm. Checkley, Mayor Guthrie, Henry Shaw, T. B. Needles, J. R. Hamilton, George Boulware, J. W. Brim, B. B. Cole, Wm. McKanny, Geo. S. Richmond, J. J. Smith, F. Voris, Polk Briscoe, R. G. Hammond.

Granite City Lodge for Room 117—Four sheets, four pillow cases, two dresser scarfs.

Golden Rule Rebekah Lodge No. 27—One barrel fruit.

Rock River Auxiliary—One box clothing and bedding, twenty-four pairs hose, twelve handkerchiefs, one gown, pair drawers, coat and vest, three dressing jackets, six sheets, twelve pillow cases, twelve towels.

Good Will Rebekah Lodge No. 201 and Richland Lodge No. 180 and Olney Encampment No. 61—Four handkerchiefs, two gowns, six aprons, eight pairs hose, bath towel, pair pillow cases, two stand covers, six dresser scarfs.

Frances Willard Rebekah Lodge—Four comforts.

Forest Lodge No. 55 for room—One wardrobe, two rockers.

Deering Lodge No. 717 for room—Rug, bed, springs, mattress, rocker.

W. A. Hubbard—Two pictures for library.

Opal Rebekah Lodge—One comfort.

Litchfield Lodge for room—Rug, bed, rocker, pair curtains, two pictures.

G. S. Richmond—Year's subscription to People's Home Journal.

Egyptian Queen Rebekah Lodge No. 324—Twelve dresser scarfs, twelve pillow covers, one comfort.

J. R. Hamilton—Saturday Evening Post, 225 copies during year.

Bert B. Cole—Saturday Evening Post, 115 copies during year.

## MEMBERSHIP.

The following is a list of the members admitted since the Home opened, April 1, 1899:

1899.

May 11, Stephen Hess, Feurbach 499 Danville.
May 16, Daniel Becker, Freeport 239, Freeport.
May 20, James E. Thompson, Olive Branch 15, Canton.
May 23, Bluett Bain, Vesta 340, Vienna.
May 23, Spencer Pickett, Excelsior 22, Chicago.
May 26, C. T. Herbert, Irving Park 190, Chicago.
May 26, Jane Herbert (wife), Irving Park, Chicago.
June 21, Julia C. Sullivan, Queen of the Lakes 212, Chicago.
June 22, Robert C. Newell, Lacon 88, Lacon.
June 29, James W. Kinney, Ark 16, Beardstown.
July 6, William N. Long, Taylorville 413, Taylorville.
July 20, Catherine J. Hauptman, Orphans' Home R. 8, Lincoln.
Aug. 1, Timothy Roberts, McLean 206, Lexington.
Aug. 1, Sarah J. Roberts (wife), Lexington.
Aug. 11, Daniel Michael, Oregon 94, Oregon.
Sept. 15, P. John Ek, Kane 47, Elgin.
Oct. 26, Joseph Pugh, Amity 132, Murphysboro.
Oct. 30, Harriet Souders, Edith 173, Champaign.
Nov. 20, Mrs. A. T. Gilbert, Blue Bell 460, Chicago.
Nov. 21, R. L. Scott, Fort Clark 109, Peoria.
Nov. 29, A. D. Gray, Clear Creek 712, Trilla.
Dec. 12, William Halley, Cicero 217, Chicago.
Dec. 12, Johanna Halley (wife), Chicago.

1900.

Jan. 5, Rev. G. D. Kent, Jeptha 100, Clayton.
Jan 5, Carrie A. Kent (wife), Clayton.
Jan. 15, Thomas S. James, S. Chicago 696, S. Chicago.
Jan. 15, Mary James (wife), S. Chicago.
Jan. 15, John Buckheit, Adams 365, Quincy.
Jan. 27, Alexander T. Thompson, Charter Oak 258, Bunker Hill.
Mch. 20, Edward Stevens, Remembrance 77, Bloomington.
Mch. 22, Stephen Cooper, Lynnville 356, Lynnville.
Mch. 22, Peter Fuss, Hancock 71, Warsaw.
Apr. 4, Joseph Saverly, Coles County 260, Mattoon.
May 24, James D. Davidson, Union 9, Chicago.
May 24, Amelia Davidson (wife), Chicago.
May 25, William Hartman, Garden City 389, Chicago.
June 1, Malinda Fuss, Angelica 51, Warsaw.
June 1, Benjamin F. Long, Toledo 355, Toledo.
June 1, Mary Long (wife), Toledo.
June 21, Charles Hinze, Mozart 345, Lincoln.

June 21, Norman N. Davis, Quincy 12, Quincy.
Aug. 28, Eliza T. Judd, Golden Rule 27, Quincy.
Nov. 17, Margaret Ramsey, Urbana 139, Urbana.
Dec. 11, William H. Hodges, Danville 69, Danville.
Dec. 11, Sarah Hodges (wife), Danville.

1901.

Mch. 30, Thomas Maneeley, Friendship 24, Rushville.
May 29, William G. Thomas, Enterprise 369, Belleville.
May 31, John Q. Norman, Arrow 386, Harrisburg.
June 3, Andrew Jackson, Viola 638, Minier.
July 1, Joseph Maffett, Kickapoo 90, Charleston,
Aug. 1, Daniel B. Lee, Hickory Grove 230, Rochelle.
Aug. 1, John N. Gramlich, Salem 123, Petersburg.
Sept. 16, George Walsh, Golden Rule 374, East St. Louis.
Sept. 23, Thos. Sanders, Charter Oak 258, Bunker Hill.
Oct. 23, Henry Ebert, Celestial 186, Decatur.
Dec. 5, William W. Thompson, Columbia 21, Peoria.
Dec. 24, Louis A. Masker, Saxon 68, Virginia.

1902.

Feb. 5, Albert Stoll, Lily of the West 407, Chicago.
Mch. 20, Amos Kemp, Remembrance 77, Bloomington.
Mch. 22, John T. Grimm, Kankakee 386, Kankakee.
Apr. 8, J. W. Stover, Herrin 430, Herrin.
May 3, Mrs. A. F. McKean, Humboldt Park 658, Chicago.
Sept. 25, Dr. Henry Venne, Washington 665, Chicago.
Sept. 29, J. P. Crawford, Chrisman 541, Chrisman.
Oct. 6, John Craig, Carlinville 107, Carlinville.
Oct. 6, George Shafer, Bushnell 322, Bushnell.
Oct. 6, Catherine Shafer (wife), Bushnell.
Oct. 6, Jennie Crabtree (wife), Winchester.
Oct 6, Jennie Crabtree (wife) Winchester.
Oct. 6, Louis Dieke, Lily of the West 407, Chicago.
Oct. 28, John Tipton, Saybrook 460, Saybrook.
Oct. 31, Geo. W. Gates, Pawnee 441, Pawnee.
Nov. 24, James Murison, Woodlawn 325, Chicago.
Dec. 16, H. F. Goodyear, Alexander 224, Cairo.
Dec. 23, Adam Koenig, Neilson 25, Troy.
Dec. 28, William Lane, Home 416, Chicago.

1903.

Jan. 26, Charles Brett, Nonpareil 331, Chicago.
Feb. 7, George F. Coates, Union 9, Chicago.
Mch. 4, Reuben Falconer, Sanhedrin 739, Collison.
Mch. 12, W. N. Roper, Amicita 83, Naples.
Mch. 22, Joseph Partington, Amity 132, Murphysboro.
Apr. 4, Sarah T. Trowbridge, Maroa 314, Maroa.

May 26, H. S. Hitchcock, Hyde Park 722, Chicago.
May 26, Mary J. Hitchcock, Elgive R. 194, Chicago.
June 4, E. H. Simmons, Bond 775, Smithboro.
July 17, A. N. Phillipson, Shelby 274, Moweaqua.
Oct. 4, M. P. Michaelson, Norden 669, Chicago.
Oct. 26, Nancy Gist, New Hope 63, Blandinsville.
Oct. 30, William Parker, Pioneer 70, Winchester.
Oct. 30, Anna Parker (wife), Winchester.
Dec. 22, E. H. Warley, Herald 777, Arrowsmith.

1904.

Jan. 5, Christian Strohm, Harmonia 221, Chicago.
Jan. 26, John C. Reed, Kane 47, Elgin.
May 2, Dorothea Marwarhe, Eureka 58, Chicago.
May 10, James Owen, Pike 73, Griggsville.
June 20, David Gray, Sumner 249, Sumner.
Oct. 28, W. H. Welch, Home 416, Chicago.
Oct. 29, Jane Vance, Edgar 91, Paris.
Dec. 20, Thomas J. Tribble, Franklin 121, Franklin.
Dec. 29, John D. Helm, Neilson 25, Troy.

1905.

Jan. 31, Marie Ledger, Thusnelda 43, Chicago.
Mch. 18, Amos J. Fulk, Decatur 65, Decatur.
Mch. 18, J. J. Lake, Kenney 557, Kenney.
Mch. 23, H. Peters, Robert Blum 58, Chicago.
May 31, Adam Pier, Western 225, Peoria.
July 13, J. S. Sanders, Oregon 94, Oregon.
Aug. 1, H. B. Webster, Arcanus 102, Elmwood.
Aug. 24, George M. Willey, Woodland Park 825, Chicago.
Aug. 24, Hattie Willey, Chicago.
Oct. 8, William Hirth, Helvetia 480, East St. Louis.
Oct. 16, David W. Hisey, Kansas 633, Kansas.
Dec. 13, Joseph P. Crawford, Chrisman 541, Chrisman.
Dec. 24, John Vaughan, Madison 43, Collinsville.

1906.

Jan. 9, Nathan E. Heflin, Milmine 276, Milmine.
Jan. 11, Christopher Gibson, Prosperity 782, Kensington.
Mch. 22, Conrad Simmen, Lily of the West 407, Chicago.
May 4, Fletcher T. Pool, Jackson 781, Vergennes.
May 8, Louis Mueller, Uhland 305, Bloomington.
May 11, John McMahon, Acme 707, Mt. Olive.
June 20, Joseph Smith, Coles County 160, Mattoon.
June 28, William B. Hill, Sangamon 6, Springfield.
July 4, Adam Sands, Wildey 5, Galena.
July 7, William C. Martin, Union 9, Chicago.
July 8, John A. Cowper, Park 645, Chicago.

July 9, George L. Herrick, Dixon 39, Dixon.
July 11, John Griffith, Granite City 852, Granite City.
July 4, Adam Sands, Wildey 5, Galena.
Aug. 28, Mrs. Miriam Brockett, Columbia 21, Peoria.
Sept. 12, Lucia M. Beard, Edina 391, Danvers.
Oct. 4, Harman Bunn, Danvers 845, Danvers.
Oct. 23, Talitha C. Stratton, Eden R. 118, Windsor.
Nov. 25, Louisa W. Woodman, Bushnell 332, Bushnell.
Dec. 23, Jonas Smith, Van Buren 875, Chicago.
Dec. 24, Chas. A. Lewis, Irene 72, Versailles.

1907.

Jan. 23, Chas. S. Cross. Social 140, Rockford.
May 2, Frederick W. Jockey, Jackson 178, Vergennes.
May 2, Julia A. Jockey, Deborah R. 306, Vergennes.
May 9, Addison Pyle, St. Clair 119, Lebanon.
July 2, Alonzo P. Radley, Anchor 510, Paw Paw.
July 15, Thomas Meyer, Mokena 34, Peru.
July 18, Catharn Schafer, Victor R. 385, Bushnell.
July 18, Vitallas Smith, Bible Grove 273, Bible Grove.
July 22, Josephine A. Kellog, Excelsior 22, Chicago.
July 24, Franz Fischer, Goethe 329, Chicago.
Aug. 1, Henry Dietz, Hoffnung 353, Chicago.
Aug. 9, Bernard Schneider, Hutten 398, Chicago.
Aug. 9, Ernestine Schneider, Hutten 398, Chicago.
Aug. 13, Elizabeth Tuffley, Myrtle R. 256, Moline.
Aug. 15, Margaret Fischer, Goethe 329, Chicago.
Aug. 26, Julius Poerschman, Tranquil 193, Oquawka, Ill.
Sept. 9, William Bennie, Scott 702, Bluffs.
Oct. 11, Hugh A. Campbell, Quincy 12, Quincy.
Oct. 17, Jacob Rost, Pocahontas 117, Pocahontas.
Nov. 6, Henry Williams, Union 9, Chicago.

1908.

Jan. 15, Edward T. Smith, Duane 11, Chicago.
Jan. 21, Geo. W. Anderson, Joppa 135, Joppa.
Jan. 29, J. A. Carr, Mercer 210, Keithsburg.
Feb. 11, Benj. K. Kern, J. R. Scroggs 372, Orangeville.
Feb. 14, Irene Jones, Una R. 473, Chicago.
Mch. 12, William H. Wilson, Hutton 692, Hutton.
Apr. 20, Catherine H. Richter, Hoffnung 353, Chicago.
Apr. 22, Mary A. Benning, Cook Co. 90, Chicago.
Apr. 23, Laura A. Anderson, L. L. Morrison R. 647, Chicago.
Apr. 30, David W. Jones, Wataga 598, Wataga.
May 28, Rudolph Bandelow, Robert Blum 58, Chicago.
July 2, Lucy Campbell, Golden Rule R. 27, Quincy.
July 2, Wm. Dieter, Hebron 19, Equality.

Aug. 28, James Poling, Waubonsie 45, Aurora.
Aug. 29, Josephine A. Kellog, Excelsior 22, Chicago.

1909.

Jan. 14, Henry M. Sears, Camp Point 215, Camp Point.
Jan. 16, Mrs. Temperance Gunn, Rosedale 371, Kinmundy.
Feb. 21, Albert R. Sweet, Kane 47, Elgin.
Feb. 22, Mrs. Clara M. Clark, Elite R. 2, Chicago.
Mch. 1, Wm. M. Baldwin, Coles County 260, Mattoon.
Mch. 6, Wm. A. Boyer, Wyoming 244, Wyoming.
Mch. 13, Wm. S. Briscoe, Remembrance 77, Bloomington.
Mch. 15, John W. Brooks, Woodlawn Park 825, Chicago.
Mch. 15, Mrs. Sadie Brooks, Woodlawn Park 825, Chicago.
Mch. 18, James Hoey, Covenant 48, Pekin.
Mch. 18, Mrs. Sarah A. Wilson, Welcome R. 28, Rock Falls.
Mch. 18, Samuel A. Wilson, Advance 590, Rock Falls.
Mch. 22, Edward O. McClaren, Astoria 112, Astoria.
Mch. 22, Henry W. Franke, Kemper 596, Nameoki.
Mch. 24, Z. T. Pemberton, Erie 38, Carlyle.
Mch. 27, Mrs. S. Eggert, Germania 45, East St. Louis.
Mch. 23, John C. McAllister, Urania 243, Jacksonville.
Apr. 8, John L. Fournier, Williamsville 363, Williamsville.
Apr. 13, Henry M. Kettering, Remembrance 77, Bloomington.
Apr. 14, Robert Williamson, Neilson 25, Troy.
May 22, John S. Stevenson, Welcome 770, Pleasant Plains.
June 5, Mrs. Ellen S. Smallwood, Ark 16, Beardstown.
June 21, Wm. Deising, New Chicago 506, Chicago.
June 29, Fred Gunzenheiser, Siloam 207, Delavan.
July 11, Paul Mangus, Guiding Star 319, Chicago.
July 11, John Thomas, Northern Light 544, Chicago.
July 26, Thaddeus S. Stone, Chosen Friends 86, Metropolis.
July 26, Martha J. Stone, Welcome R. 28, Metropolis.
Aug. 23, John Patzelt, Robert Blum 58, Chicago.
Aug. 27, Charles H. Duncan, Bushnell 322, Bushnell.
Aug. 28, John C. Rolle, Harmonia 221, Chicago.
Sept. 13, Joseph L. Roark, Coles County 260, Mattoon.
Nov. 19, Henry Stender, William Tell 219, Joliet.
Nov. 30, William Brimmer, Harmonica 221, Chicago.
Dec. 11, Joseph Maloney, Atlas 261, Chicago.
Dec. 15, Marion Boget, Sandwich 212, Sandwich.
Dec. 16, D. S. McGurthy, Decatur 65, Decatur.
Dec. 20, William Schild, Columbia 21, Peoria.
Dec. 20, Samuel Garbet, Colchester 714, Colchester.
Dec. 21, W. F. Richards, Fithian 489, Fithian.
Dec. 31, John Latas, Monticello 847, Chicago.

1910.

Jan. 5, Thomas Hubbard, Monmouth 577, Monmouth.
Jan. 5, W. W. Love, Catlin 538, Catlin.
Jan. 14, Oliver Butterfield, Cambridge 199, Cambridge.
Jan. 24, H. W. Franke, Kemper 596, Kemper.
Jan. 24, Mrs. E. S. Franke, Kemper 596, Kemper.
Mch. 3, George Hansen, Southwestern 484, Chicago.
Apr. 18, Morgan Hedges, Newman 469, Newman.
Apr. 18, Mrs. E. Hedges, Newman 469, Newman.
Apr. 25, Marie Rolle, Harmonia 221, Chicago.
May 9, Otto Germann, Palm 467, Chicago.
May 11, F. K. Waller, Browns 758, Browns.
May 23, C. Longstreet, Waubonsie 45, Aurora.
May 23, Mrs. I. Longstreet, Waubonsie 45, Aurora.
June 15, John F. Watson, Mt. Olive 114, Salem.
June 16, John Kirst, Southwestern 484, Chicago.
June 16, Mrs. A. Kirst, Southwestern 484, Chicago.
June 23, Charles Gibke, Lily of the West 407, Chicago.
June 24, Benjamin Rudy, Oakwood 564, Oakwood.
June 30, John P. Foss, Chicago 55, Chicago.
June 30, Mrs. H. L. Foss, Chicago 55, Chicago.
July 9, James F. Allen, Quincy 12, Quincy.
July 27, Charles Schilg, Guttenburg 380, Spring Valley.
July 28, E. Adams, Adams 365, Quincy.
Aug. 3, Mrs. A. Latas, Monticello 847, Chicago.
Aug. 13, Mrs. Mary Lind, Pride of Lake City R. 495, Chicago.
Aug. 15, Mrs. L. Haegele, Lily of the West 407, Chicago.
Sept. 9, A. B. Ware, Okaw 117, Shelbyville.
Sept. 17, W. H. Snider, Olive 98, Clinton.
Sept. 19, James Warren, Kickapoo 90, Charleston.
Nov. 17, Minta B. Huntington, Galena 346, Galena.
Dec. 15, William Hoefer, New Chicago 506, Chicago.

1911.

Jan. 21, J. C. Mitchell, Woodlawn Park 825, Chicago.
Feb. 14, B. M. Hunsaker, Southern 241, Jonesboro.
Feb. 11, James Hoey, Covenant 48, Pekin.
Feb. 16, J. P. Rasmussen, Home 416, Chicago.
Mch. 23, W. S. Tandy, Lincoln 204, Chicago.
Apr. 13, Frank Ryden, Atlas 261, Chicago.
Apr. 24, S. W. Huffcut, Atlanta 116, Greenup.
Apr. 25, D. B. Fowler, Richland 180, Olney.
May 3, John Hanch, Praha 231, Chicago.
May 26, J. P. Holmes, Dongola 343, Dongola.
June 18, Geo. Coffman, Illini 4, Jacksonville.
June 20, Carl F. Schmidt, Palm 467, Chicago.

June 21, Jesse Gustin, Edgar 91, Paris.
June 29, M. Perry, Coal City 119, Coal City.
July 14, Lillian Bostian, Mound City 222, Mound City.
July 27, J. B. Saville, Covenant 45, Pekin.
Aug. 16, Frank S. Cooper, Lake City 42, Chicago.
Aug. 29, Mary E. French, Kickapoo 90, Charleston.
Aug. 27, Jacob Austin, Home 414, Chicago.
Sept. 16, Joseph Sanderson, Adams 271, Quincy.
Sept. 29, Margaret Hunsaker, Southern 241, Jonesboro.
Sept. 29, Axel Anderson, Norden 699, Chicago.
Oct. 7, Louis Hartman, Deering 731, Chicago.
Oct. 17, James S. Tuggang, Tilden 176, Windsor.
Oct. 31, John B. Heigle, Cheltenham 114, Chicago.
Nov. 1, John H. Deem, Gelf 411, Jeffersonville.
Dec. 1, Matthias Schaeffer, Robert Blum 38, Chicago.
Dec. 11, Joseph McCollister, LaPlace 787, LaPlace.
Dec. 18, Samuel Ney, Naperville 51, Naperville.
Dec. 21, Herman Eahlen, Tanevel 144, Washington.

1911.

Jan. 11, Jerry Sharpey, Green Valley 166, Green Valley.
Jan. 27, Marcellus T. Johnson, Tally 216, Mt. Sterling.
Feb. 4, Mrs. Mary Rose, Charleston R. 66, Charleston.
Feb. 13, Benj. D. Fowler, Richland 160, Olney.
Mch. 1, Richard Partridge, Rose 404, Carmen.
Mch. 14, James Collins, Lotchfield 714, Lotchfield.
Mch. 14, Joseph B. Walker, Ellerville 516, Ellerville.
Mch. 17, John Schroeder, Robert Blum 38, Chicago.
Mch. 16, Sarah Griffin, Pomona 796, Pomona.
Mch. 16, Young Griffin, Pomona 796, Pomona.
May 16, Adam R. Young, Table Grove 136, Table Grove.
May 16, E. E. Turner, Lotchfield 714, Lotchfield.
May 16, John Marshall, Edna 291, Streator.
May 16, Mary A. Heigle, Cheltenham 114, Chicago.
May 18, Wm. Henry Hubbard, Cook Co. 146, Chicago.
May 18, Aurora Hubbard, Cook Co. 146, Chicago.
May 19, Edward H. Thompson, Fort Clark 109, Peoria.
June 16, Adam Schneider, Clark 1, Greenville.
June 16, Julius Meyers, Dixon 39, Dixon.
July 17, Sarah Ann Brown, American R. 168, Chicago.
July 24, Warren T. Hill, Home 414, Chicago.
Aug. 14, Willey E. Holmes, Fort Clark 109, Peoria.
Aug. 22, Peter Bentz, Harmonia 217, Chicago.
Aug. 28, George M. Wright, Castleton 551, Castleton.
Sept. 11, Gustav M. Burkhardt, Hoffnung 353, Chicago.
Sept. 11, A. W. Wilberg, First Swedish 479, Chicago.

## Voluntary Withdrawals.

1900.

Jan. 3, Mrs. T. A. Gilbert.
Feb. 10, Thomas James.
Feb. 10, Mary James.
June 14, Malinda Fuss.
June 25, Peter Fuss.

1901.

Feb. 18, Jane Herbert.
Aug. 25, John Q. Norman.

1903.

Jan. 14, Geo. W. Shafer.
Jan. 14, Catherine Shafer.
Mch. 17, John T. Grimm.
May 28, James Murison.

1905.

July 28, J. P. Crawford.
Sept. 12, Wm. Hartman.
Sept. 28, Hattie Willey.

1907.

Aug. 10, Fred W. Jockey.
Aug. 10, Julia A. Jockey.

1908.

Feb. 4, Catherine Shafer.
May 18, Josephine A. Kellog.

1909.

Jan. 5, W. H. Wilson.
Apr. 10, I. S. Troutman.
Nov. 2, H. W. Franke.
Nov. 2, Mrs. E. S. Smallwood.

1910.

Mch. 15, Mrs. C. M. Clark.
Apr. 21, Mrs. L. Anderson.
Aug. 2, Morgan Hedges.
Aug. 2, Mrs. E. Hedges.
Aug. 2, F. W. Jockey.
Aug. 2, Mrs. J. A. Jockey.
Sept. 10, James Hoey.
Sept. 12, Ernst Adams.
Oct. 10, Oliver Butterfield.

1911.
Jan. 21, J. C. Mitchell.
Apr. 25, D. B. Fowler.
Apr. 24, S. W. Huffcut.
June 29, M. Ferro.
Dec. 1, Anna Parker.
Dec. 11, Lucia M. Beard.
1912.
Jan. 23, J. A. Carr.
Apr. 15, Joseph Moffett.
July 9, Joseph McColister.

**Committed to Asylum.**

1901.
Nov. 15, Spencer Pickett.
1904.
Dec. 23, James Owen.
1905.
Oct. 22, John C. Reed. Died, Jan. 6, 1906.
1908.
June 3, John Abram Cowper.
1909.
Feb. 16, Temperance Gunn.
1910.
Feb. 15, John Thomas.
Aug. 18, Mrs. M. Brockett.
1911.
Mch. 28, N. N. Davis. Died, Apr. 4, 1911.
1912.
Jan. 3, Wm. C. Martin. Died, Apr. 11, 1912.
Jan. 27, Edward T. Smith. Died, Feb. 20, 1912.
July 1, Bernard Schneider.
Sept. 30, Adam Pier.

**Discharged.**

1900.
Dec. 11, Johanna Halley.
1901.
Sept. 15, Wm. Halley.
1902.
Jan. 10, Louis Dieke.
1903.
Mch. 25, Jennie Crabtree.
1907.
Feb. 28, Joseph Partington.

## Expelled.

1903.

Dec. 8, J. M. Gramlich.

1910.

Aug. 15, J. W. Stover.

## Deaths.

Joseph Pugh .....November 2, 1899
Jacob Savely .....May 29, 1900
Harriet Souders .....August 27, 1900
Daniel Michael .....November 25, 1900
C. T. Herbert .....February 14, 1901
Margaret Ramsey .....July 22, 1901
Sarah Hodges .....December 19, 1901
Richard Scott .....December 30, 1901
A. D. Gray .....March 26, 1902
Abigail McKean .....June 27, 1902
T. T. Roberts .....August 20, 1902
John Craig .....November 28, 1902
Thomas N. Sanders .....December 30, 1902
Henry Ebert .....January 13, 1903
George Walsh .....February 10, 1903
Alexander Thompson .....March 12, 1903
Stephen Cooper .....March 19, 1903
Mrs. Sarah J. Roberts .....April 8, 1903
Eliza T. Judd .....July 25, 1903
William N. Long .....September 20, 1903
William Roper .....February 21, 1904
M. P. Michaelson .....March 7, 1904
W. G. Thomas .....May 12, 1904
Dr. Henry Venne .....July 14, 1904
Amelia Davidson .....August 25, 1904
Rev. G. D. Kent .....December 27, 1904
Dorothea Marwarhe .....February 7, 1904
Robert Crabtree .....March 21, 1905
R. C. Newell .....March 21, 1905
Marie Ledger .....May 31, 1905
James E. Thompson .....July 28, 1905
A. J. Fulk .....July 30, 1905
J. D. Davidson .....August 17, 1905
Charles Brett .....September 6, 1905
G. M. Willey.....September 15, 1905
Daniel B. Lee .....February 2, 1906

Daniel Becker .....February 10, 1906
David Gray .....February 19, 1906
Christopher Gibson .....March 23, 1906
Mary Long .....July 22, 1906
George L. Herrick .....August 3, 1906
H. F. Goodyear .....October 29, 1906
David W. Hisey.....December 1, 1906
Geo. W. Gates .....February 24, 1907
Louisa W. Woodman .....March 12, 1907
Reuben Falconer .....April 20, 1907
E. H. Warley.....June 8, 1907
John Buckheit .....August 28, 1907
W. H. Welch .....September 8, 1907
Harman Bunn.....September 16, 1907
Louis A. Masker.....November 5, 1907
Talitha C. Stratton.....December 3, 1907
William Lane .....December 14, 1907
Vitallas Smith.....February 2, 1908
Jonas Smith .....February 10, 1908
Joseph P. Crawford .....February 21, 1908
Carrie A. Kent .....March 19, 1908
Edward Stevens .....March 29, 1908
Nancy Gist .....April 7, 1908
Nathan E. Hefflin.....May 1, 1908
Charles Hinze.....July 9, 1908
James W. Kinney .....August 15, 1908
Julius Poerschman .....August 3, 1908
William Bennie .....October 3, 1908
Christian Strohm .....December 26, 1908
John Tipton .....December 5, 1908
A. R. Sweet .....March 1, 1909
Z. T. Pemberton .....June 4, 1909
Thomas Maneeley .....July 9, 1909
Job Tuffley .....August 14, 1909
John Griffith .....September 8, 1909
Julia C. Sullivan .....November 28, 1909
Mrs. M. Fischer .....December 4, 1909
H. M. Sears .....December 23, 1909
J. S. Stevenson .....January 15, 1910
Wm. Brimmer .....February 1, 1910
W. S. Briscoe .....February 8, 1910
R. Williamson .....February 28, 1910
James Poling .....March 4, 1910
A. P. Radley .....April 16, 1910

Mrs. S. A. Wilson .....April 23, 1910
S. A. Wilson .....April 30, 1910
E. H. Simmons .....May 1, 1910
J. Rost .....July 14, 1910
C. A. Lewis .....July 15, 1910
D. S. McGurthy .....August 3, 1910
W. H. Snider .....September 22, 1910
E. O. McLaren .....September 29, 1910
Mrs. I. Longstreet .....October 4, 1910
B. F. Kern .....June 17, 1911
J. P. Holmes .....July 22, 1911
H. A. Campbell .....August 10, 1911
Josephine Kellog.....August 14, 1911
A. Jackson .....August 31, 1911
Mrs. Lucy Campbell .....September 15, 1911
James S. Topping .....October 21, 1911
Frank S. Cooper.....October 30, 1911
James Warren .....November 3, 1911
Wm. Parker .....November 7, 1911
Mary E. French .....November 8, 1911
Henry Williams .....November 27, 1911
J. C. McAllister .....January 5, 1912
W. M. Baldwin .....January 21, 1912
Jas. F. Allen .....February 14, 1912
Benj. Hunsaker .....March 17, 1912
Mary Ross .....March 21, 1912
Joseph T. Smith .....April 15, 1912
Henry Dietz.....May 24, 1912
P. John Ek .....June 16, 1912
David W. Jones.....June 20, 1912
John P. Foss .....August 19, 1912
Jos. Satorious.....September 6, 1912

## PRESENT MEMBERSHIP OF THE HOME.

| Name. | Lodge. | No. | Location. | Age. |
|---|---|---|---|---|
| Stephen Hess | Feuerbach | 499 | Danville | 86 |
| Bluett Bain | Vesta | 340 | Vienna | 91 |
| Catherine J. Hauptman | Orphans' Home R. | 8 | Lincoln | 79 |
| Benj. F. Long | Toledo | 355 | Toledo | 83 |
| William Hodge | Danville | 69 | Danville | 82 |
| William W. Thompson | Columbia | 21 | Peoria | 87 |
| Albert Stoll | Lily of the West | 407 | Chicago | 74 |
| Adam Koenig | Neilson | 25 | Troy | 85 |
| George F. Coates | Union | 9 | Chicago | 83 |
| Sarah T. Trowbridge | Maroa | 314 | Maroa | 83 |
| H. S. Hitchcock | Hyde Park | 722 | Chicago | 81 |
| Mary J. Hitchcock | Elgiva R. | 194 | Chicago | 73 |
| A. N. Phillipson | Shelby | 274 | Moweaqua | 77 |
| Jane Vance | Edgar | 91 | Paris | 82 |
| Thomas J. Tribble | Franklin | 121 | Franklin | 75 |
| J. D. Helm | Neilson | 25 | Troy | 79 |
| J. J. Lake | Kenney | 557 | Kenney | 80 |
| Henry Peters | Robt. Blum | 58 | Chicago | 71 |
| J. S. Sanders | Oregon | 94 | Oregon | 87 |
| H. B. Webster | Arcanus | 102 | Elmwood | 80 |
| John Vaughan | Madison | 43 | Collinsville | 70 |
| John Q. Norman | Arrow | 386 | Harrisburg | 80 |
| Conrad Simmen | Lily of the West | 407 | Chicago | 66 |
| Louis Mueller | Uhland | 305 | Bloomington | 80 |
| Wm. H. Hirth | Helvetia | 480 | East St. Louis | 74 |
| Fletcher Pool | Jackson | 781 | Vergennes | 78 |
| John McMahon | Acme | 707 | Mt. Olive | 65 |
| Wm. B. Hill | Sangamon | 6 | Springfield | 59 |
| Adam Sands | Wildey | 5 | Galena | 91 |
| Chas. S. Cross | Social | 140 | Rockford | 82 |
| Addison Pyle | St. Clair | 119 | Lebanon | 82 |
| Thomas Meyer | Mokena | 34 | Peru | 67 |
| Franz Fischer | Goethe | 329 | Chicago | 87 |
| Ernstine Schneider | Hutten | 398 | Chicago | 67 |
| Elizabeth Tuffley | Myrtle | 256 | Moline | 75 |
| Carl C. Beese | Western Star | 1 | Alton | 78 |
| Geo. W. Anderson | Joppa | 135 | Joppa | 77 |
| Irene Jones | Una R | 473 | Chicago | 75 |
| Catherine H. Richter | Hoffnung | 353 | Chicago | 67 |
| Mary A. Benning | Cook Co. | 90 | Chicago | 69 |
| R. Bandelow | Robt. Blum | 58 | Chicago | 73 |
| Wm. Dieter | Hebron | 19 | Equality | 65 |
| Wm. A. Boyer | Wyoming | 244 | Wyoming | 78 |
| J. W. Brooks | Woodlawn Park | 825 | Chicago | 81 |
| Mrs. Sadie Brooks | Woodlawn Park | 825 | Chicago | 70 |
| Mrs. Anna Eggert | Germania | 45 | Chicago | 72 |
| L. J. Fournier | Williamsville | 363 | Williamsville | 66 |
| H. M. Kettering | Remembrance | 77 | Bloomington | 57 |
| Wm. Deising | New Chicago | 506 | Chicago | 82 |
| Fred Gunzenheiser | Siloam | 207 | Delavan | 64 |
| Paul Magnus | Guiding Star | 319 | Chicago | 61 |
| T. S. Stone | Chosen Friends | 86 | Metropolis | 77 |
| Mrs. T. S. Stone | Chosen Friends | 86 | Metropolis | 52 |
| John Patzelt | Robt. Blum | 58 | Chicago | 76 |
| Chas. H. Duncan | Bushnell | 322 | Bushnell | 63 |
| J. C. Rolle | Harmonia | 221 | Chicago | 78 |
| Marie Rolle | Harmonia | 221 | Chicago | 71 |
| J. L. Roark | Coles Co. | 260 | Mattoon | 77 |
| Henry Stender | William Tell | 219 | Joliet | 76 |
| Joseph Maloney | Atlas | 261 | Chicago | 63 |
| Marion Boget | Sandwich | 212 | Sandwich | 61 |
| William Schild | Columbia | 21 | Peoria | 77 |
| W. F. Richards | Fithian | 489 | Fithian | 52 |
| John Latas | Monticello | 847 | Chicago | 86 |
| Augusta Latas | Monticello | 847 | Chicago | 56 |
| Thomas Hubbard | Monmouth | 577 | Monmouth | 80 |
| W. W. Love | Catlin | 538 | Catlin | 71 |
| H. W. Franke | Kemper | 596 | Kemper | 51 |
| Ellen S. Franke | Kemper | 596 | Kemper | 51 |

| Name. | Lodge. | No. | Location. | Age. |
|---|---|---|---|---|
| George Hansen | Southwestern | 484 | Chicago | 70 |
| Otto Germann | Palm | 467 | Chicago | 77 |
| F. K. Waller | Browns | 758 | Browns | 64 |
| C. Longstreet | Waubonsie | 45 | Aurora | 77 |
| John F. Watson | Mt. Olive | 114 | Salem | 83 |
| John Kirst | Southwestern | 484 | Chicago | 73 |
| Mrs. A. Kirst | Southwestern | 484 | Chicago | 65 |
| Charles Gibke | Lily of the West | 407 | Chicago | 75 |
| Benjamin Rudy | Oakwood | 564 | Oakwood | 61 |
| Mrs. H. L. Foss | Chicago | 55 | Chicago | 95 |
| Mrs. Mary A. Lind | Pride of Lake City R. | 495 | Chicago | 47 |
| Mrs. L. Haegele | Lily of the West | 407 | Chicago | 75 |
| A. B. Ware | Okaw | 117 | Shelbyville | 70 |
| Charles Schilg | Guttenburg | 380 | Spring Valley | 68 |
| Minta B. Huntington | Galena | 346 | Galena | 77 |
| William Hoefer | New Chicago | 506 | Chicago | 68 |
| J. P. Rasmussen | Home | 416 | Chicago | 67 |
| James Hoey | Covenant | 48 | Pekin | 60 |
| W. S. Tandy | Lincoln | 204 | Lincoln | 78 |
| Frank Ryden | Atlas | 261 | Chicago | 65 |
| John Hanch | Praha | 231 | Chicago | 56 |
| George Coffman | Illini | 4 | Jacksonville | 69 |
| Jesse Gustin | Edgar | 91 | Paris | 85 |
| Carl F. Schmidt | Palm | 467 | Chicago | 75 |
| Lillian Bostain | Mound City | 322 | Mound City | 67 |
| Joseph B. Saville | Covenant | 48 | Pekin | 75 |
| Jacob Austin | Home | 416 | Chicago | 63 |
| Margaret Hunsaker | Southern | 241 | Joneeboro | 66 |
| Axel Anderson | Norden | 699 | Chicago | 45 |
| Louis Hartman | Deering | 717 | Chicago | 66 |
| John B. Heigle | Cheltenham | 113 | Chicago | 80 |
| John H. Deem | Geff | 655 | Jeffersonville | 70 |
| Mathias Schaefer | Robert Blum | 58 | Chicago | 79 |
| Samuel Ney | Naperville | 81 | Naperville | 61 |
| Herman Habben | Tazewell | 144 | Washington | 71 |
| Jerry Singley | Green Valley | 308 | Green Valley | 60 |
| Manlius Johnson | Unity | 310 | Mt. Sterling | 69 |
| Benj. D. Fowler | Richland | 180 | Olney | 71 |
| Richard Partridge | Rose | 409 | Carman | 67 |
| James Collins | Litchfield | 724 | Litchfield | 73 |
| Joseph B. Walker | Elkville | 830 | Elkville | 78 |
| John Schroeder | Robert Blum | 58 | Chicago | 69 |
| Sarah Griffin | Pomona | 798 | Pomona | 65 |
| Young Griffin | Pomona | 798 | Pomona | 69 |
| Adam R. Young | Table Grove | 726 | Table Grove | 77 |
| Edminston E. Potter | Litchfield | 724 | Litchfield | 50 |
| John Marshall | Edina | 391 | Streator | 74 |
| Mary A. Heigle | Cheltenham | 113 | Chicago | 84 |
| Wm. Henry Hubbard | Cook Co | 240 | Chicago | 65 |
| Aurora Hubbard | Cook Co | 240 | Chicago | 55 |
| Edward H. Thompson | Fort Clark | 109 | Peoria | 63 |
| Adam Schneider | Clark | 3 | Greenville | 67 |
| Julius Meyers | Dixon | 39 | Dixon | 85 |
| Sara Ann Foster Brown | American R | 188 | Chicago | 64 |
| Varnan T. Hull | Home | 416 | Chicago | 81 |
| Wiley E. Hodges | Ft. Clark | 109 | Peoria | 54 |
| Peter Reitz | Harmonia | 221 | Chicago | 81 |
| George M. Wright | Castleton | 553 | Castleton | 63 |
| Gustav N. Burkhardt | Hoffnung | 353 | Chicago | 67 |
| A. W. Winberg | First Swedish | 479 | Chicago | 66 |

## CONCLUSION.

We submit the foregoing with the hope that our work will meet with your approval. Each member of the Trustees has been zealous in bringing about conditions best for the Home.

The Advisory Board has made careful inspections of the buildings and furnishings and has brought such suggestions to the Trustees as were deemed helpful. We desire to express our appreciation for the visitations and suggestions of the Grand Master and other Grand Officers; also the Grand Officers of the Grand Encampment and State Assembly of Rebekahs. The Finance Committee has aided in perfecting our system of accounting. The Odd Fellows Herald has been generous in giving the news from the Home; and to all who have aided us, we desire to express our thanks.

We wish to especially thank the Medical Staff of the Patriarchs Militant for the very thorough inspection of the sanitary conditions of the Home.

Fraternally submitted,

F. D. P. SNELLING,
L. M. KAGY,
M. W. STAPLES,
W. M. GROVES,
J. W. YANTIS.

# REPORT OF GRAND SECRETARY.

## REPORT OF GRAND SECRETARY TO THE GRAND LODGE OF THE STATE OF ILLINOIS, I. O. O. F.

Dear Brothers:

Continued enthusiasm and growth have prevailed throughout the jurisdiction of Illinois during the year 1912.

Grand Master W. A. Hubbard has been untiring in the work of the Order, and his Schools of Instructions, splendid addresses, and wise counsel have raised Odd Fellowship in this jurisdiction to a higher plane.

For a number of years we have looked forward to the time when Illinois could boast of one hundred thousand Subordinate members. This goal was reached on April 1st of this year, the membership showing a net gain of 5,064 during the year, making a total membership of 100,326, on April 1st, 1912.

Not only did we reach the coveted mark, but also won the magnificent loving cup offered by Grand Sire John B. Cockrum to the jurisdiction making the largest net gain in membership for the present year.

The outlook for the future was never brighter and there appears no reason why Illinois should not double its present membership within the next ten years. Our happy combination of fraternity and philanthropy make a practical organization, such as the world needs. Men everywhere are being attracted by the works of Odd Fellowship.

The business of the Grand Secretary's office has doubled within a few years. The items of cash receipts for the present year amounting to the sum of $160,051.02, being the largest amount of money handled by any Grand Secretary in the world.

My report to the Sovereign Grand Lodge is compiled from annual reports received for the term ending March 31, 1912.

The net gain in Rebekah membership for the year ending December 31, 1911, was 3,785. This branch of Odd Fellowship is in a most flourishing condition.

### STATISTICS.

| | |
|---|---|
| Subordinate Lodges | 986 |
| Subordinate Membership | 100,326 |
| Net gain in membership | 5,064 |

| | |
|---|---|
| Rebekah Lodges | 728 |
| Rebekah Membership | 50,842 |
| Net gain in membership | 3,785 |

## SUBORDINATE LODGES.

Term ending March 31, 1912.

| | |
|---|---|
| Number of Lodges at last report | 968 |
| Instituted during the year | 26 |
| Surrendered charters and consolidated | 8 |
| Number of Subordinate Lodges March 31, 1912 | 986 |

## MEMBERSHIP.

| | | |
|---|---|---|
| Membership at last report | | 95,262 |
| Initiated | 8,772 | |
| Admitted by card | 1,800 | |
| Reinstated | 941 | 11,513 |
| First total | | 106,775 |

## DEDUCT.

| | | |
|---|---|---|
| Withdrawn by card | 1,586 | |
| Resigned | 95 | |
| Suspended | 27 | |
| Dropped for non-payment of dues | 3,715 | |
| Expelled | 95 | |
| Deceased | 931 | 6,449 |
| Membership March 31, 1912 | | 100,326 |
| Number of rejections | | 312 |
| Number of Past Grands | | 23,634 |
| Number of brothers relieved | | 7,572 |
| Number of weeks benefits paid | | 49,417 |
| Number of widowed families relieved | | 269 |

## RELIEF.

| | |
|---|---|
| Paid for relief of brothers | $159,151.93 |
| Paid for the relief of widowed families | 4,511.87 |
| Paid for education of orphans | 2,128.59 |
| Paid for Orphans' Home | 41,000.00 |
| Paid for Old Folks' Home | 30,000.00 |
| Paid for special relief | 24,261.27 |
| Paid for burying deceased | 74,309.87 |
| Total relief | $335,363.53 |

## RECEIPTS.

| | |
|---|---|
| Receipts from dues | $495,758.52 |
| Receipts from initiations and degrees | 139,827.70 |
| Receipts from interest and rents | 185,349.56 |
| Receipts from other sources | 118,255.57 |
| Total Receipts | $939,191.35 |
| Total expenditures | 806,283.31 |
| Net worth of Subordinate Lodges in Ills | $3,233,476.97. |

## REBEKAH LODGES.

Term ending December 31, 1911.

| | |
|---|---|
| Number of Lodges at last report | 702 |
| Instituted during the year | 32 |
| Surrendered charters during the year | 6 |
| Number of Rebekah Lodges December 31, 1911 | 728 |

## MEMBERSHIP.

| | Bros. | Sisters. | Total. |
|---|---|---|---|
| Members per last report | 14,256 | 32.801 | 47,057 |
| Initiated | 2,351 | 5,096 | 7,447 |
| Admitted by card | 143 | 455 | 598 |
| Reinstated | 212 | 397 | 609 |
| First total | 16,962 | 38,749 | 55,711 |

## DEDUCT.

| | | | |
|---|---|---|---|
| Withdrawal by card | 199 | 573 | 772 |
| Resigned | 68 | 140 | 208 |
| Suspended | 8 | 3 | 11 |
| Dropped for non-payment of dues | 1,280 | 2,191 | 3,471 |
| Expelled | 9 | 7 | 16 |
| Deceased | 132 | 259 | 391 |
| Second total | 1,696 | 3,173 | 4,869 |
| Membership December 31, 1911 | 15,266 | 35,576 | 50,842 |
| Number of applicants rejected | | | 98 |
| Number of Past Noble Grands | | | 9,197 |

## RECEIPTS.

| | |
|---|---|
| Assets December 31, 1910 | $ 76,733.71 |
| Receipts from dues | 54,252.70 |
| Admissions | 8,342.47 |
| Rent | 1,251.79 |
| From other sources | 16,904.47 |
| Total | $157,485.14 |

## DISBURSEMENTS.

| | |
|---|---|
| Paid for relief of members | $ 2,022.56 |
| Paid for relief of widows | 665.46 |
| Paid for relief of orphans | 923.41 |
| Paid for education of orphans | 820.29 |
| Special relief | 2,029.98 |
| Paid for expenses for the year | 67,616.77 |
| Total | $74,078.47 |
| Assets December 31, 1911 | $83,406.67 |

In order to give a better idea of what the Order is doing in the matter of membership, I here give the annual net gain or loss for the past ten years:

## SUBORDINATE LODGES.

| Year. | Gain. |
|---|---|
| 1903 | 3,628 |
| 1904 | 3,127 |
| 1905 | 3,039 |
| 1906 | 4,674 |
| 1907 | 4,364 |
| 1908 | 4,412 |
| 1909 | 2,534 |
| 1910 | 4,610 |
| 1911 | 4,786 |
| 1912 | 5,064 |
| Total | 40,238 |

## REBEKAH LODGES.

| Year. | Gain. |
|---|---|
| 1903 | 2,907 |
| 1904 | 2,494 |
| 1905 | 1,737 |

| | |
|---|---|
| 1906 | 1,626 |
| 1907 | 2,596 |
| 1908 | 3,034 |
| 1909 | 1,315 |
| 1910 | 1,305 |
| 1911 | 3,533 |
| 1912 | 3,785 |
| Total | 24,332 |

## TABLE OF AVERAGES, SUBORDINATE LODGES, ILLINOIS.

Average membership per Lodge in Illinois, 101.7+.

Average amount of relief paid by the Order for each day in 1911-12, $918.80+.

The number of brothers who received benefits was one in every 13.24.

Average amount received by each sick brother, $21.01+.

Average cost per member to pay sick benefits, $1.58+.

Average duration of sickness, 6 weeks, 3 days+.

Average duration of sickness if spread over the entire membership, 3 days, 10 hours, 39 minutes.

Average amount paid by each member for maintenance of Orphans' and Old Folks' Homes, $.707+.

Ratio of deaths, 9.2+ in 1,000.

Average amount of funeral benefits and expenses paid for each death, $79.81+.

Total average receipts per member, $9.36+.

Average cost per member for relief and charity, $3.34+.

Average excess of receipts over expenditures, $1.32+.

Average assets per member, the total being $3,233,476.97, is $32.22+.

## SICK BENEFITS.

In order to view the work of the Order intelligently, I have compiled a table below showing the membership of the Order, the number of weeks' benefits paid, and the average number of days' sickness per member for twenty years.

| Year. | Membership. | Weeks' sickness. | Av. days' sickness, per member. |
|---|---|---|---|
| 1893 | 47,133 | 22,941 | 3.6 |
| 1894 | 49,255 | 25,433 | 3.6 |
| 1895 | 50,544 | 23,115 | 3.2 |
| 1896 | 51,720 | 26,048 | 3.5 |
| 1897 | 51,425 | 26,459 | 3.6 |
| 1898 | 50,928 | 25,800 | 3.5 |
| 1899 | 51,863 | 29,402 | 4.0 |
| 1900 | 54,416 | 28,959 | 3.7 |
| 1901 | 56,819 | 31,039 | 3.8 |
| 1902 | 60,088 | 33,120 | 3.8 |
| 1903 | 63,716 | 33,379 | 3.7 |
| 1904 | 66,843 | 36,368 | 3.8 |
| 1905 | 69,882 | 37,108 | 3.7 |
| 1906 | 74,556 | 37,876 | 3.7 |
| 1907 | 78,920 | 38,533 | 3.4 |
| 1908 | 83,332 | 42,307 | 3.5 |
| 1909 | 85,866 | 42,474 | 4.5 |
| 1910 | 90,476 | 43,089 | 3.3 |
| 1911 | 95,262 | 48,131 | 3.5 |
| 1912 | 100,326 | 49,417 | 3.8 |
| Twenty years | 1,333,370 | 680,998 | 73.2 |
| Yearly average | 66,668 | 34,049 | 3.6+ |

## Receipts.

November 1, 1911, to October 31, 1912.

| | | |
|---|---|---|
| By sale of Grand Lodge supplies | | $ 4,510.70 |
| Charter fees (profit) | | 64.60 |
| Orphans' Home— | | |
| Received from Grand Treasurer interest on Endowment Investments | $ 1,323.14 | |
| Received from donations and other sources | 2,564.34 | |
| Received from farm products | 1,031.55 | |
| | | 4,919.03 |
| Old Folks' Home— | | |
| Received from Grand Treasurer interest on Endowment Investments | $ 1,286.91 | |
| Received from donations and other sources | 3,966.57 | |
| Received from farm products | 1,116.72 | |
| | | 6,369.30 |
| Aged Odd Fellows' Fund | | 70.75 |
| Orphans' Home Endowment Account, repayment of bonds | | 7,600.00 |
| Orphans' Home Endowment Account, donations | | 1,932.53 |
| Old Folks' Home Endowment Account, repayment of bonds | | 7,000.00 |
| Old Folks' Home Endowment Account, donations | | 1,983.14 |
| Donations to Old Folks' Home Building Fund | | 1.75 |
| Donations to Orphans' Home Building Fund | | 1.75 |
| Orphans' Home Building Tax | | 28,808.55 |

Jno. H. Sikes.

Grand Secretary,
Springfield.

| | |
|---|---|
| Orphans' Home Excursion | 96.22 |
| Rebate account | 6.00 |
| Chalmers Orphans' Home Fund, interest on bonds | 15.00 |
| John Buehler Orphans' Home Fund, interest on bonds | 15.00 |
| Orphans' Home Fund, Rebekah Lodges working in German language, interest on bonds | 7.20 |
| Capitation tax for 1912 | 96,649.50 |
| Total | $160,051.02 |

## Disbursements.

| | | Appropriations. | Disbursements. |
|---|---|---|---|
| Appropriation for Mileage and Per Diem | | $12,000.00 | |
| Mileage and Per Diem, session 1911 | | | $11,923.10 |
| Appropriation for Grand Master's salary | | 1,200.00 | |
| Grand Master's salary for 1912 | | | 1,200.00 |
| Appropriation for Grand Master's clerk and stenographer | | 1,200.00 | |
| Grand Master's clerk and stenographer for 1912 | | | 850.00 |
| Appropriation for Grand Master's office expenses (estimated) | | 600.00 | |
| Grand Master's office expense for 1912 | | | 600.00 |
| Appropriation for Grand Secretary's salary | | 2,000.00 | |
| Grand Secretary's salary for 1912 | | | 2,000.00 |
| Appropriation for Grand Secretary's clerk and stenographer | | 1,500.00 | |
| Grand Secretary's clerk and stenographer— | | | |
| B. L. Carver, bookkeeper | $900.00 | | |
| Mabel Gillespie, stenographer | 600.00 | | |
| | | | 1,500.00 |
| Appropriation for Grand Secretary's office expense | | 3,000.00 | |
| Grand Secretary's office expense for 1912— | | | |
| Express | $ 113.20 | | |
| Postage | 1,201.00 | | |
| Rent | 840.00 | | |
| Light and water | 37.31 | | |
| Telephone and telegraph | 87.83 | | |
| Janitor | 48.00 | | |
| Sundries | 484.74 | | |
| Addressograph | 180.39 | | |
| | | | 2,992.47 |
| Appropriation for Grand Secretary's stationery | | 1,500.00 | |
| Stationery for Grand Secretary, circular letters, etc | | | 1,895.51 |
| Appropriation for Grand Treasurer's salary | | 100.00 | |
| Grand Treasurer's salary for 1912 | | | 100.00 |
| Appropriation for official visitations and special deputies | | 1,500.00 | |
| Official visitations and special deputies | | | 1,332.84 |
| Appropriation for expense of committees | | 800.00 | |
| Finance Committee | $228.00 | | |
| Judiciary and Appeals Committee | 255.85 | | |
| Printing Committee | 36.70 | | |
| Library Committee | 7.10 | | |
| | | | 527.65 |
| Appropriation for printing Officers' Reports | | 600.00 | |
| Printing 1,500 copies Officers' Reports for 1911 | | | 960.15 |
| Appropriation for printing Daily Journal | | 300.00 | |
| Printing 1,500 copies Daily Journal, 1911 | | | 416.00 |
| Appropriation for printing Journal of Proceedings | | 1,500.00 | |
| Printing 2,500 copies Journal of Proceedings for 1911 | | | 2,313.15 |
| Appropriation Sovereign Grand Lodge tax | | 150.00 | |
| Sovereign Grand Lodge tax, 1912 | | | 150.00 |
| Appropriation for editing Grand Lodge Journal | | 200.00 | |
| Editing Grand Lodge Journal, N. C. Nason | | | 200.00 |
| Appropriation Grand Secretary's expense Sovereign Grand Lodge | | 100.00 | |
| Grand Secretary's expense Sovereign Grand Lodge | | | 100.00 |
| Appropriation payment 80 acres adjoining Orphans' Home | | 6,000.00 | |
| Third and last payment on 80 acres adjoining Orphans' Home | | | 6,000.00 |
| Old Folks' Home appropriation— | | | |
| Balance on hand | $ 6,302.94 | | |
| Grand Lodge appropriation | 25,000.00 | | |
| Interest on investment received from Grand Treasurer | 1,286.01 | | |
| Donations, collections and farm | 5,083.29 | | |
| | | 37,672.24 | |

| | | | |
|---|---|---|---|
| Old Folks' Home warrants drawn on Vouchers 5015 to 5597 | | | 35,115.29 |
| Old Folks' Home Building fund— | | | |
| Balance on hand | $ 84.81 | | |
| Grand Lodge appropriation | 5,000.00 | | |
| Donation | 1.75 | | |
| | | 5,086.56 | |
| Warrants drawn against Old Folks' Home Building account | | | 4,044.08 |
| Warrants drawn against Thos. J. Tribble Trust Fund | | | 126.00 |
| Warrants drawn against Geo. H. Hanson Trust Fund | | | 104.00 |
| Warrants drawn against Ellen S. Franke Trust Fund | | | 91.50 |
| Appropriation Orphans' Home— | | | |
| Balance on hand | $ 3,681.55 | | |
| Grand Lodge appropriation | 35,000.00 | | |
| Interest on investments received from Grand Treasurer | 1,323.14 | | |
| Received from donations, collections and farm | 3,595.89 | | |
| | | 43,600.58 | |
| Orphans' Home warrants drawn on Vouchers from 5057 to 5525 | | | 39,036.33 |
| Warrants drawn against Orphans' Home Building tax | | | 9,565.64 |

BILLS ALLOWED BY GRAND LODGE.

| | | |
|---|---|---|
| E. H. Taylor, Official Reporter | $ 10.00 | |
| H. J. Reeziger, Minute Clerk | 25.00 | |
| Ray Garrett, Stenographer | 17.50 | |
| M. Blumle, Messenger | 10.00 | |
| H. A. Raney, Asst. Grand Guardian | 10.00 | |
| J. E. Johnson, Asst. Grand Guardian | 10.00 | |
| J. W. Webster, Chairman Mileage and Per Diem Committee | 15.00 | |
| R. H. Armbruster Mfg. Co., canvas | 161.29 | |
| J. D. Roper, Asst. Grand Secretary | 30.00 | |
| Thos. Kinneth, Chief Janitor | 40.00 | |
| C. R. Coon, Custodian | 15.00 | |
| D. H. Heinritz, Asst. Grand Guardian | 10.00 | |
| J. H. Byers, Asst. Grand Guardian | 10.00 | |
| A. C. Low, Asst. Grand Guardian | 10.00 | |
| W. W. Tinkle, Asst. Grand Guardian | 10.00 | |
| Chas. L. Taylor, Messenger | 15.00 | |
| F. D. Silloway, Messenger | 10.00 | |
| N. C. Nason, Proofreader | 25.00 | |
| Chas. McIntosh, Proofreader | 20.00 | |
| J. A. Lucas, transportation Orphans' Home Band | 40.00 | |
| Leland Hotel, entertainment Grand Sire Jno. B. Cockrum | 18.30 | |
| Leonta Reb. Lodge No. 698, money refunded | 17.28 | |
| Cass Lodge No. 1012 from Lodge No. 125, defunct, money refunded | 415.22 | |
| Jno. B. Goodwin, G.S., Grand Lodge Supplies, per inventory | 4,244.50 | |
| Payment Honorable Veteran Jewels, donated | 240.00 | |
| | | 5,429.09 |

SPECIAL RELIEF BY THE GRAND MASTER.

| | | |
|---|---|---|
| Donation on account Virginia cyclone | $ 1,000.00 | |
| Donation to Orphans' Home Graduating Class | 70.00 | |
| Donation on account Grant Park cyclone | 300.00 | |
| | | 1,370.00 |

ENDOWMENT INVESTMENTS.

| | | |
|---|---|---|
| Old Folks' Home Endowment Fund— | | |
| Balance for Wm. Morris note and interest deferred payment | $ 526.10 | |
| Cumberland County land mortgage | 8,000.00 | |
| | | 8,526.10 |
| Moultrie County land mortgage | $ 4,003.89 | |
| Champaign County land mortgage | 5,505.35 | |
| | | 9,509.24 |
| Total | | $147,978.14 |

## GRAND TREASURER'S RECEIPTS.

Nashville, Ill., Dec. 16, 1911.

RECEIVED FROM

Jno. H. Sikes, Grand Secretary, Five Hundred Dollars, on account Orphans' Home Endowment Fund.
$500.00.

Nashville, Ill., Dec. 16, 1911.

RECEIVED FROM

Jno. H. Sikes, Grand Secretary, Five Hundred Dollars, on account Orphans' Home Endowment Fund.
$500.00.

Nashville, Ill., Dec. 22, 1911.

RECEIVED FROM

Jno. H. Sikes, Grand Secretary, One Hundred Dollars, on account Orphans' Home Endowment Fund. (Harriet V. Davis Mortgage.)
$100.00.

Nashville, Ill., Jan. 19, 1912.

RECEIVED FROM

Jno. H. Sikes, Grand Secretary, Three Thousand Six Hundred Dollars, for funds as follows:
Orphans' Home Endowment Account.....$1,800.00
Old Folks' Home Endowment Account..... 1,800.00
$3,600.00.

Nashville, Ill., Jan. 24, 1912.

RECEIVED FROM

Jno. H. Sikes, Grand Secretary, Five Thousand Dollars, on account Orphans' Home Building Fund.
$5,000.00.

Nashville, Ill., April 2, 1912.

RECEIVED FROM

Jno. H. Sikes, Grand Secretary, Eight Thousand Dollars, on account Orphans' Home Building Fund.
$8,000.00.

Nashville, Ill., April 2, 1912.

RECEIVED FROM

Jno. H. Sikes, Grand Secretary, Six Thousand Dollars, on account Old Folks' Home Endowment Account.. (Repayment of Siebold Behrens Mortgage.)
$6,000.00.

Nashville, Ill., April 2, 1912.

RECEIVED FROM

Jno. H. Sikes, Grand Secretary, Seven Thousand Dollars, on account Orphans' Home Endowment Fund. (Repayment of Aug. De Mars Mortgage.)
$7,000.00.

Nashville, Ill., April 8, 1912.

RECEIVED FROM

Jno. H. Sikes, Grand Secretary, Ten Thousand Dollars, on account General Fund, Grand Lodge, I. O. O. F. of Illinois.
$10,000.00.

Nashville, Ill., April 11, 1912.

RECEIVED FROM

Jno. H. Sikes, Grand Secretary, Ten Thousand Dollars, on account General Fund, Grand Lodge, I. O. O. F. of Illinois.
$10,000.00.

Nashville, Ill., April 16, 1912.

RECEIVED FROM

Jno. H. Sikes, Grand Secretary, Ten Thousand Dollars, on account General Fund, Grand Lodge, I. O. O. F. of Illinois.
$10,000.00.

Nashville, Ill., April 20, 1912.

RECEIVED FROM

Jno. H. Sikes, Grand Secretary, Ten Thousand Dollars, on account General Fund, Grand Lodge, I. O. O. F. of Illinois.
$10,000.00.

Nashville, Ill., May 2, 1912.

RECEIVED FROM

Jno. H. Sikes, Grand Secretary, Fifteen Thousand, Nine Hundred Thirty Dollars, and Seventy-three Cents, for funds as follows:

| | |
|---|---|
| Orphans' Home Fund | $ 1,936.37 |
| Orphans' Home Endowment Account | 95.43 |
| Orphans' Home Building Tax | 1,061.60 |
| Orphans' Home Building Fund | 1.75 |
| Orphans' Home Excursion Fund | 96.22 |
| Old Folks' Home Fund | 2,866.05 |
| Old Folks' Home Endowment Account | 111.51 |
| Old Folks' Home Building Fund | 1.75 |
| Aged Odd Fellows' Fund | 68.25 |
| General Fund | 9,691.80 |
| Total | $15,930.73 |

Nashville, Ill., May 8, 1912.

RECEIVED FROM

Jno. H. Sikes, Grand Secretary, Five Hundred Dollars, on account Old Folks' Home Endowment Fund.
$500.00.

Nashville, Ill., Oct. 1, 1912.

RECEIVED FROM

Jno. H. Sikes, Grand Secretary, Fourteen Thousand Dollars, on account of Orphans' Home Building Fund.
$14,000.00.

Nashville, Ill., Oct. 7, 1912.

RECEIVED FROM

Jno. H. Sikes, Grand Secretary, Fifteen Thousand Dollars, on account General Fund of I. O. O. F. Grand Lodge of Illinois.
$15,000.00.

Nashville, Ill., Oct. 15, 1912.

RECEIVED FROM

Jno. H. Sikes, Grand Secretary, Fifteen Thousand Dollars, on account General Fund of I. O. O. F. Grand Lodge of Illinois.
$15,000.00.

Nashville, Ill., Nov. 1, 1912.

RECEIVED FROM

Jno. H. Sikes, Grand Secretary, Twentyeight Thousand, Nine Hundred Twenty Dollars and Twenty-nine Cents for funds as follows:

| | |
|---|---|
| Aged Odd Fellows' Fund | $ 2.50 |
| Old Folks' Home Fund | 3,503.25 |
| Old Folks' Home Endowment Fund | 71.63 |
| Orphans' Home Fund | 2,982.66 |
| Orphans' Home Endowment Fund | 37.10 |
| Orphans' Home Building Tax | 746.95 |
| Chalmers Orphans' Home Fund | 15.00 |
| Buehler Orphans' Home Fund | 15.00 |
| Rebekah Orphans' Home Fund | 7.20 |
| General Fund | 21,539.00 |
| Total | $28,920.29 |

T. B. NEEDLES,
Grand Treasurer.

## INVENTORY STOCK MAY 1, 1912.

| | On hand Nov. 1, 1911... | Bought..... | Total..... | Sold..... | On hand May 1, 1912... |
|---|---|---|---|---|---|
| Cards | 721 | 1,200 | 1,921 | 982 | 939 |
| Rituals | 6 | 200 | 206 | 128 | 78 |
| Odes | 2,163 | 2,000 | 4,163 | 1,321 | 2,842 |
| Transfer Certificates | 471 | 1,300 | 1,771 | 1,032 | 739 |
| Official Certificates | 293 | 1,050 | 1,343 | 1,029 | 314 |
| Special Official Certificates | | 40 | 40 | 40 | |
| Question Books | 32 | 50 | 82 | 30 | 52 |
| Book of Forms | 50 | 50 | 100 | 48 | 52 |
| Grand Lodge Cards | 282 | | 282 | 35 | 247 |
| Funeral and Anniversary Ceremony | 354 | A900 | 1,254 | 320 | 934 |
| Floor work | 78 | 150 | 228 | 67 | 161 |
| Codes | 662 | | 662 | 41 | 621 |
| Veteran Jewels | 55 | 60 | 115 | 86 | 29 |
| Veteran Buttons | | 50 | 50 | 12 | 38 |
| Busbee Digests | 12 | | 12 | B4 | 8 |
| Degree Charts | 2 | 24 | 26 | 13 | 13 |
| Cipher Books | 217 | 850 | 1,067 | C714 | 353 |
| Odes with Music | 107 | 200 | 307 | 132 | 175 |
| Diplomas | 22 | | 22 | 1 | 21 |
| Book of Odes | 50 | 50 | 100 | 41 | 59 |
| Opening and Closing Ceremony | 34 | | 34 | | 34 |
| Honorable Veteran Jewels | 17 | | 17 | D5 | 12 |
| Sovereign Grand Lodge Journals | 23 | 48 | 71 | E48 | 23 |
| Charters and Borders | 523 | | 523 | 65 | 458 |
| Unwritten Work | 1 | | 1 | | 1 |
| Grand Lodge Rituals | | 4 | 4 | | 4 |

**Bought.**

A 100 @ 10c; 800 @ 20c.

**Sold.**

B 3 given to Grand Officers.

C 20 @ $1.00; 694 @ 50c.

D 5 presented by Grand Lodge.

E 47 given to Grand Master and Deputy Grand Master.

F New lodges and duplicates.

## STOCK ON HAND MAY 1, 1912.

| | | | | |
|---|---|---|---|---|
| Cards | 939 | @ | $ 0.20 | $ 187.80 |
| Rituals | 78 | @ | 2.00 | 156.00 |
| Odes | 2,842 | @ | .03 | 85.26 |
| Transfer Certificates | 739 | @ | .02 | 14.78 |
| Official Certificates | 314 | @ | .45 | 141.30 |
| Question Books | 52 | @ | 1.00 | 52.00 |
| Book of Forms | 52 | @ | .75 | 39.00 |
| Grand Lodge Cards | 247 | @ | .10 | 24.70 |
| Funeral and Anniversary Ceremonies | 934 | @ | .20 | 186.80 |
| Floor Work | 161 | @ | .30 | 48.30 |
| Codes | 621 | @ | 1.80 | 1,117.80 |
| Veteran Jewels | 29 | @ | 7.00 | 203.00 |
| Veteran Buttons | 38 | @ | 1.00 | 38.00 |
| Busbee Digests | 11 | @ | 3.00 | 33.00 |
| Degree Charts | 13 | @ | 2.00 | 26.00 |
| Cipher Books | 353 | @ | .25 | 88.25 |
| Odes with Music | 175 | @ | .08 | 14.00 |
| Diplomas | 21 | @ | .50 | 10.50 |
| Book of Odes | 59 | @ | .50 | 29.50 |
| Opening and Closing Ceremonies | 34 | @ | .25 | 8.50 |
| Honorable Veteran Jewels | 12 | @ | 20.00 | 240.00 |
| Sovereign G. L. Journals | 23 | @ | 1.50 | 34.50 |
| Charters and Borders | 458 | @ | .30 | 137.40 |
| Unwritten Work | 1 | @ | 35.00 | 35.00 |
| Grand Lodge Rituals | 4 | @ | 2.00 | 8.00 |
| Total | | | | $2,959.39 |

## BUSINESS STATEMENT.

| | | |
|---|---|---|
| To stock on hand Nov. 1, 1911 | $2,844.57 | |
| To stock bought Sovereign Grand Lodge supplies Nov. 1, 1911, to May 1, 1912 | 2,369.00 | |
| By sale of Cards, 982 @ 25c | | $ 245.50 |
| Rituals, 128 @ $2.50 | | 320.00 |
| Grand Lodge Journals, 2 @ 50c | | 1.00 |
| Odes, 1,321 @ 5c | | 66.05 |
| Transfer Certificates, 1,032 @ 5c | | 51.60 |
| Official Certificates, 1,029 @ 50c | | 514.50 |
| Special Official Certificates, 40 @ 60c | | 24.00 |
| Question Books, 30 @ $1.50 | | 45.00 |
| Book of Forms, 48 @ $1.00 | | 48.00 |
| Grand Lodge Cards, 35 @ $1.00 | | 35.00 |

| | | |
|---|---|---|
| Funeral and Anniversary Ceremony, 320 @ 25c | | 80.00 |
| Floor Work, 67 @ 40c | | 26.80 |
| Codes, 41 @ $2.00 | | 82.00 |
| Veteran Jewels, 86 @ $8.00 | | 688.00 |
| Veteran Buttons, 12 @ $1.25 | | 15.00 |
| Busbee Digests, 1 @ $3.50 | | 3.50 |
| Degree Charts, 13 @ $2.25 | | 29.25 |
| Cipher Books, 714—20 @ $1.00, 694 @ 50c | | 367.00 |
| Odes with Music, 132 @ 10c | | 13.20 |
| Diplomas, 1 @ 75c | | .75 |
| Book of Odes, 41 @ 65c | | 26.65 |
| Sovereign G. L. Journals, 1 @ $2.00 | | 2.00 |
| *Honorable Veteran Jewels, 5 @ $20.00 | | 100.00 |
| By stock on hand May 1, 1912 | | 2,959.39 |
| Profit on six months' business | 530.62 | |
| | $5,744.19 | $5,744.19 |

* Five presented by Grand Lodge @ $20.00.

## CASH STATEMENT, MAY 1, 1912.

| RECEIPTS. DR. | | DISBURSEMENTS. CR. | |
|---|---|---|---|
| Cards | $ 245.50 | Remitted to Grand Treasurer, T. B. Needles | $ 86,630.73 |
| Rituals | 320.00 | | |
| Grand Lodge Journals | 1.00 | | |
| Odes | 66.05 | | |
| Transfer Certificates | 51.60 | | |
| Official Certificates | 514.50 | | |
| Special Official Certificates | 24.00 | | |
| Aged Odd Fellows' Fund | 68.25 | | |
| Question Books | 45.00 | | |
| Book of Forms | 48.00 | | |
| Grand Lodge Cards | 35.00 | | |
| Funeral and Anniversary Ceremony | 80.00 | | |
| Floor Work | 26.80 | | |
| Codes | 82.00 | | |
| Veteran Jewels | 688.00 | | |
| Veteran Buttons | 15.00 | | |
| Busbee Digests | 3.50 | | |
| Degree Charts | 29.25 | | |
| Cipher Books | 367.00 | | |
| Odes with Music | 13.20 | | |
| Capitation Tax | 46,868.00 | | |
| Diplomas | .75 | | |
| Profit on New Charters | 36.00 | | |
| Old Folks' Home | 2,866.05 | | |
| Old Folks' Home Bldg. Fund | 1.75 | | |
| Old Folks' Home End. Fund | 8,411.51 | | |
| Orphans' Home End. Fund | 9,495.43 | | |
| Orphans' Home | 1,936.37 | | |
| Orphans' Home Bldg. Fund | 1.75 | | |
| Orphans' Home Bldg. Tax | 14,061.60 | | |
| Book of Odes | 26.65 | | |
| Sovereign Grand Lodge Jour. | 2.00 | | |
| Rebate Account | 3.00 | | |
| Orphans' Home Excursion | 96.22 | | |
| Honorable Veteran Jewels | 100.00 | | |
| | $ 86,630.73 | | $ 86,630.73 |

## INVENTORY, NOVEMBER 1, 1912.

| | On hand May 1, 1912 | Bought | Total | Sold | On hand Nov. 1, 1912 |
|---|---|---|---|---|---|
| Cards | 939 | 40 | 1,339 | 525 | 814 |
| Rituals | 78 | 300 | 378 | 87 | 291 |
| Odes | 2,842 | ..... | 2,842 | 806 | 2,036 |
| Transfer Certificates | 739 | 500 | 1,239 | 443 | 796 |
| Official Certificates | 314 | 900 | 1,214 | 712 | 502 |
| Special Official Certificates | .... | 10 | 10 | 10 | ..... |
| Question Books | 52 | ..... | 52 | 15 | 37 |
| Book of Forms | 52 | ..... | 52 | 23 | 29 |
| Grand Lodge Cards | 247 | ..... | 247 | 38 | 209 |
| Funeral and Anniversary Ceremonies | 934 | ..... | 934 | 160 | 774 |
| Floor Work | 161 | ..... | 161 | 17 | 144 |
| Codes | 621 | ..... | 621 | 10 | 611 |
| Veteran Jewels | 29 | 100 | 129 | 59 | 70 |
| Busbee Digests | 8 | ..... | 8 | 1 | 7 |
| Degree Charts | 13 | ..... | 13 | 4 | 9 |
| Cipher Books | 353 | 300 | 653 | 283 | 370 |
| Odes with Music | 175 | ..... | 175 | 30 | 145 |
| Diplomas | 21 | ..... | 21 | 1 | 20 |
| Book of Odes | 59 | ..... | 59 | 21 | 38 |
| Honorable Veteran Jewels | 12 | ..... | 12 | *7 | 5 |
| Veteran Buttons | 38 | ..... | 38 | 20 | 18 |
| Opening and Closing Ceremonies | 34 | ..... | 34 | ..... | 34 |
| S. G. L. Journals | 23 | ..... | 23 | ..... | 23 |
| Charters and Borders | 458 | ..... | 458 | †46 | 412 |
| Unwritten Work | 1 | ..... | 1 | ..... | 1 |
| Grand Lodge Rituals | 4 | ..... | 4 | ..... | 4 |

* Seven presented by Grand Lodge.

† New Charters and Duplicates.

## STOCK ON HAND NOVEMBER 1, 1912.

| | | | | |
|---|---|---|---|---|
| Cards | 814 | @ | $ 0.20 | $162.80 |
| Rituals | 291 | @ | 2.00 | 582.00 |
| Odes | 2,036 | @ | .03 | 61.08 |
| Transfer Certificates | 796 | @ | .02 | 15.92 |
| Official Certificates | 502 | @ | .45 | 225.90 |

| | | | | |
|---|---|---|---|---|
| Question Books | 37 | @ | 1.00 | 37.00 |
| Book of Forms | 29 | @ | .75 | 21.75 |
| Grand Lodge Cards | 209 | @ | .10 | 20.90 |
| Funeral and Anniversary Ceremonies | 774 | @ | .20 | 154.80 |
| Floor Work | 144 | @ | .30 | 43.20 |
| Codes | 611 | @ | 1.80 | 1,099.80 |
| Veteran Jewels | 70 | @ | 7.00 | 490.00 |
| Busbee Digests | 7 | @ | 3.00 | 21.00 |
| Degree Charts | 9 | @ | 2.00 | 18.00 |
| Cipher Books | 370 | @ | .25 | 92.50 |
| Odes with Music | 145 | @ | .08 | 11.60 |
| Diplomas | 20 | @ | .50 | 10.00 |
| Book of Odes | 38 | @ | .50 | 19.00 |
| Honorable Veteran Jewels | 5 | @ | 20.00 | 100.00 |
| Veteran Buttons | 18 | @ | 1.00 | 18.00 |
| Opening and Closing Ceremonies | 34 | @ | .25 | 8.50 |
| Sovereign Grand Lodge Journals | 23 | @ | 1.50 | 34.50 |
| Charters and Borders | 412 | @ | .30 | 123.60 |
| Unwritten Work | 1 | @ | 35.00 | 35.00 |
| Grand Lodge Rituals | 4 | @ | 2.00 | 8.00 |
| Total | | | | $3,414.85 |

## BUSINESS STATEMENT.

| | | |
|---|---|---|
| To stock on hand May 1, 1912 | $2,959.39 | |
| To stock bought S. G. L. supplies May 1 to Nov. 1, 1912 | 1,875.50 | |
| By sale of Cards, 525 @ 25c | | $131.25 |
| Rituals, 87 @ $2.50 | | 217.50 |
| Odes, 806 @ 5c | | 40.30 |
| Transfer Certificates, 443 @ 5c | | 22.15 |
| Official Certificates, 712 @ 50c | | 356.00 |
| Question Books, 15 @ $1.50 | | 22.50 |
| Book of Forms, 23 @ $1.00 | | 23.00 |
| Grand Lodge Cards, 38 @ $1.00 | | 38.00 |
| Funeral and Anniversary Ceremonies, 160 @ 25c | | 40.00 |
| Floor Work, 17 @ 40c | | 6.80 |
| Codes, 10 @ $2.00 | | 20.00 |
| Veteran Jewels, 59 @ $8.00 | | 472.00 |
| Busbee Digests, 1 @ $3.50 | | 3.50 |
| Degree Charts, 4 @ $2.25 | | 9.00 |
| Cipher Books, 283 @ 50c | | 141.50 |
| Odes with Music, 30 @ 10c | | 3.00 |

| | | |
|---|---|---|
| Diplomas, 1 @ 75c | | .75 |
| Book of Odes, 21 @ 65c | | 13.65 |
| Honorable Veteran Jewels, 7 @ $20.00 | | 140.00 |
| Veteran Buttons, 20 @ $1.25 | | 25.00 |
| By stock on hand Nov. 1, 1912 | | 3,414.85 |
| Profit on six months' business | 305.86 | |
| | $5,140.75 | $5,140.75 |

## CASH STATEMENT NOVEMBER 1, 1912.

| DR. | | CR. | |
|---|---|---|---|
| Cards | $ 131.25 | Remitted to Grand Treasurer T. B. Needles | $ 73,420.29 |
| Rituals | 217.50 | | |
| Odes | 40.30 | | |
| Transfer Certificates | 22.15 | | |
| Official Certificates | 356.00 | | |
| Aged Odd Fellows' Fund | 2.50 | | |
| Question Books | 22.50 | | |
| Book of Forms | 23.00 | | |
| Grand Lodge Cards | 38.00 | | |
| Funeral and Anniversary Ceremonies | 40.00 | | |
| Floor Work | 6.80 | | |
| Codes | 20.00 | | |
| Veteran Jewels | 472.90 | | |
| Busbee Digests | 3.50 | | |
| Degree Charts | 9.00 | | |
| Cipher Books | 141.50 | | |
| Odes with Music | 3.00 | | |
| Capitation Tax | 49,781.50 | | |
| Diplomas | .75 | | |
| Profit on New Charters | 28.60 | | |
| Old Folks' Home | 3,503.25 | | |
| Old Folks' Home Endowment Account | 571.63 | | |
| Orphans' Home | 2,982.66 | | |
| Orphans' Home Endowment Account | 37.10 | | |
| Orphans' Home Building Tax | 14,746.95 | | |
| Book of Odes | 13.65 | | |
| Honorable Veteran Jewels | 140.00 | | |
| Veteran Buttons | 25.00 | | |
| Rebate Account | 3.00 | | |
| Chalmers Orphans' Home Fund | 15.00 | | |
| Jno. Buehler Orphans' Home Fund | 15.00 | | |
| Rebekah Orphans' Home Fund | 7.20 | | |
| | $ 73,420.29 | | $ 73,420.29 |

## Grand Lodge Journal of 1911.

The Grand Lodge Journal for the session of 1911 consisted of 869 pages.

To arrange copy, read proof, and index the Grand Lodge Journal, requires the entire time of a thoroughly competent person, whom we have for several years secured in the person of Bro. Past Grand Secretary N. C. Nason.

### Honorable Veteran Jewels.

Under instructions from the Grand Lodge of Illinois (See Journal 1907, page 430; Journal 1908, page 383) I have presented during the year without expense, Honorable Veteran Jewels to the following Brothers, who have held continuous membership in the Order for fifty years or more. I also extended to each the congratulations of the Grand Lodge and best wishes for the future:

| No. of Jewel. | Name. | No. of Lodge. | Location. | Initiated. |
|---|---|---|---|---|
| 125 | F. A. Norvell | 260 | Mattoon | Oct. 11, 1859 |
| 126 | Hy. B. Hopkins | 416 | Chicago | Aug. 27, 1861 |
| 127 | D. B. Schulte | 239 | Freeport | Aug. 24, 1857 |
| 128 | Philip Hoebel | 239 | Freeport | Aug. 24, 1857 |
| 129 | Jno. A. Knoblock | 41 | Ottawa | Mch. 15, 1859 |
| 130 | Jno. Merkelbach | 108 | Centralia | Jan. 4, 1862 |
| 131 | Jno. C. Rollo | 221 | Chicago | June 4, 1862 |
| 132 | J. P. Radley | 294 | Earlville | June 9, 1862 |
| 133 | Jno. I. Rinaker | 107 | Carlinville | Feb. 2, 1853 |
| 134 | Lewis Hughey | 35 | Mt. Carmel | Dec. 31, 1854 |
| 135 | Albert Cripe | 89 | Princeton | Aug. 23, 1862 |
| 136 | Barnhart Meals | 109 | Peoria | Jan. 6, 1862 |

## GRAND SECRETARY ATTENDS SOVEREIGN GRAND LODGE.

Your Secretary attended the eighty-eighth annual session of the Sovereign Grand Lodge of the I. O. O. F., held at Winnipeg, Canada, September 16th to 21st, 1912. There was a very large attendance of Grand Secretaries and Grand Scribes from the various jurisdictions and several interesting and profitable sessions were held, at which live topics were discussed and papers read.

### Odd Fellows' League and Relief Board.

Pursuant to action had by the Grand Lodge of Illinois, the Odd Fellows' League and Relief Board of Chicago has made two reports to my office since the last session of the Grand Lodge. These reports give in detail the business done by the Relief Board, including receipts, disbursements, relief rendered, etc. These reports are on file in the Grand Secretary's office and can be seen by any one interested.

### Summary of Legislation.

Complying with the action of the last Grand Lodge, a compilation of new legislation, etc., was arranged and appears on pages 854-861, Journal 1911.

### Credentials for Grand Lodge Officers.

Under instructions from the Grand Lodge, as found on page 549, Journal 1911, I prepared a certificate on parchment and issued one to each Grand Officer, the same being signed by the Grand Master and myself.

### Trustees of the Orphans' and Old Folks' Homes.

All bills allowed by the two Boards of Trustees are forwarded to me with an attached certificate signed by the President and Secretary of the Board and countersigned by the Grand Master. These bills and vouchers are kept on file in my office for future reference, and orders on the Grand Treasurer are drawn for the several amounts. Upon these vouchers the Grand Master and myself have drawn orders on the Grand Treasurer for the sum of $35,436.79, to pay bills contracted by the Trustees of the Old Folks' Home, and the sum of $39,036.33, to pay bills contracted by the Directors of the Orphans' Home, making a total disbursement for these two charities of the sum of $74,473.12.

### Grand Secretary's Office Quarters.

Under instructions from the Grand Lodge. found on page 618, Journal 1911, being the 26th report of the Committee on the State of the Order, the Grand Secretary was instructed not to enter into a lease for office quarters for a longer term than one year after the expiration of the lease in force, which expires on the 30th day of November, 1912. Pursuant to the above instructions a lease was entered into with the Odd Fellows Building Company of Springfield for the use of the quarters now occupied by the Grand Secretary, for the term of one year beginning with the first day of December, 1912, and ending on the 30th day of November, 1913, at a rental of eight hundred and forty dollars ($840.00) per annum.

### Judiciary and Appeals Committee.

As Secretary of the Judiciary and Appeals Committee, I report that four sessions of this committee were held, as provided by law, on the third Tuesdays of November. 1911, February, May and August, of the present year. At the November session one opinion was rendered and the By-Laws from fifty-two Subordinate and eleven Rebekah Lodges were acted upon. At the February session five opinions were rendered and the By-Laws from fifty-four Subordinate and seven Rebekah Lodges were acted upon. At the May session three opinions were rendered and the By-Laws from seventy Subordinate and eight Rebekah Lodges were acted upon. At the August session one opinion was rendered and the By-Laws from forty-three Subordinate and fifteen Rebekah Lodges were acted upon.

### Peace Treaties.

Complying with Document No. 69, Journal 1911, in the matter of a resolution introduced by Past Grand Master M. P. Berry, commending the efforts of the President of the United States in his attempt to secure peace treaties with England, France and other countries, have to report that copies of the same were mailed as instructed by the Grand Lodge, and their receipt duly acknowledged.

### Orphans' Home Account.

From November 1, 1911, to May 1, 1912.

| | | | |
|---|---|---|---|
| 1911. | | | |
| Nov. | 8. | J. A. Lucas, Supt. | $456.03 |
| Dec. | 9. | J. A. Lucas, Supt. | 485.61 |
| 1912. | | | |
| Jan. | 15. | J. A. Lucas, Supt. | 214.86 |
| Feb. | 5. | J. A. Lucas, Supt. | 207.21 |
| Mar. | 9. | J. A. Lucas, Supt. | 253.46 |
| April | 8. | J. A. Lucas, Supt. | 319.20 |
| | | Total | $1,936.37 |

### Old Folks' Home Account.

From November 1, 1911, to May 1, 1912.

| | | | |
|---|---|---|---|
| 1911. | | | |
| Nov. | 14. | J. W. Yantis, Sec. | $ 23.92 |
| Dec. | 7. | J. W. Yantis, Sec. | 1,365.05 |
| 1912. | | | |
| Jan. | 10. | J. W. Yantis, Sec. | 387.90 |
| Feb. | 10. | J. W. Yantis, Sec. | 646.46 |
| Mar. | 11. | J. W. Yantis, Sec. | 219.06 |
| April | 8. | J. W. Yantis, Sec. | 223.66 |
| | | Total | $2,866.05 |

### Old Folks' Home Account.

From May 1st to November 1st, 1912.

| | | | |
|---|---|---|---|
| 1912. | | | |
| May | 11. | J. W. Yantis, Sec. | $ 160.81 |
| June | 8. | J. W. Yantis, Sec. | 427.69 |
| July | 13. | J. W. Yantis, Sec. | 88.30 |
| Aug. | 14. | J. W. Yantis, Sec. | 234.80 |
| Sept. | 7. | J. W. Yantis, Sec. | 303.15 |
| Sept. | 27. | Interest Endowment Fund, Old Folks' Home, by T. B. Needles, Grand Treasurer | 1,286.01 |
| Oct. | 15. | J. W. Yantis, Sec. | 1,002.49 |
| | | Total | $3,503.25 |

## Orphans' Home Account.

From May 1st to November 1st, 1912.

| 1912. | | | |
|---|---|---|---|
| May | 7. | Dr. J. A. Lucas, Supt. | $ 307.22 |
| June | 6. | Dr. J. A. Lucas. Supt. | 67.20 |
| July | 6. | Dr. J. A. Lucas, Supt. | 239.74 |
| Aug. | 8. | Dr. J. A. Lucas, Supt. | 160.31 |
| Sept. | 7. | Dr. J. A. Lucas, Supt. | 138.85 |
| Sept. | 27. | Interest Endowment Fund, Orphans' Home, by T. B. Needles, Grand Treasurer | 1,323.14 |
| Oct. | 3. | Dr. J. A. Lucas, Supt. | 746.20 |
| | | Total | $2,982.66 |

## Endowment Account.

| 1911. | Name and No. of Lodge | Orphans' Home Fund. | Old Folks' Home Fund. |
|---|---|---|---|
| Nov. 6, | Mahomet, 417.... | $ 1.25 | $ 1.25 |
| Nov. 17. | Union Church, 980 | 3.00 | 3.00 |
| Nov. 21. | Alton, 1..... | 2.50 | 2.50 |
| | Chicago, 10..... | 5.00 | 5.00 |
| | Chicago, 22..... | 5.00 | 5.00 |
| | Lockport, 23..... | 2.25 | 2.25 |
| | Rushville, 24..... | 10.00 | 10.00 |
| | Waterloo, 27..... | 10.00 | 10.00 |
| | Joliet, 29..... | 56.19 | |
| | Peru, 34..... | 22.36 | 22.36 |
| | Carlyle, 38..... | 5.00 | 5.00 |
| | Hillsboro, 40..... | 10.00 | 10.00 |
| | Chicago, 42..... | 6.50 | 6.50 |
| | Sparta, 52..... | 6.00 | 6.50 |
| | Chicago, 58..... | 5.00 | 5.00 |
| | Chicago, 59..... | 7.50 | 7.50 |
| | Marshall, 64..... | 2.50 | 2.50 |
| | Cairo, 67..... | 5.00 | 5.00 |
| | Griggsville, 73... | 5.00 | 5.00 |
| | Harvey, 80..... | 5.00 | 5.00 |
| | Naperville, 81.... | 5.00 | |
| | Naples, 83..... | 3.00 | 3.00 |
| | Paris, 91..... | 5.00 | 5.00 |
| | Toulon, 96..... | 6.90 | |
| | Elmwood, 102.... | 12.50 | 12.50 |
| | Carlinville, 107... | 3.50 | 3.50 |
| | La Grange, 110... | 5.00 | 5.00 |
| | Astoria, 112..... | 4.00 | 4.00 |
| | Hennepin, 118... | 5.00 | 5.00 |
| | West Salem, 137. | 5.00 | 5.00 |
| | Washington, 144. | 5.00 | 5.00 |
| | Durand, 146..... | 5.00 | 5.00 |
| | Pinckneyville, 159 | 6.00 | 6.00 |
| | Rutland, 163..... | 2.50 | 2.50 |
| | Chicago, 165..... | 10.00 | 10.00 |
| | Springfield, 166.. | 5.00 | 5.00 |
| | Pecatonica, 173.. | 2.50 | 2.50 |
| | Olney, 180..... | 3.23 | 3.23 |
| | Abingdon, 184.... | 10.00 | 5.00 |
| | Glen Ellyn, 187.. | 5.00 | 5.00 |
| | Chicago, 190..... | 5.00 | 5.00 |
| | Marseilles, 201... | 4.50 | 4.50 |
| | Lexington, 206... | 5.00 | 5.00 |
| | Sandwich, 212... | 5.00 | 5.00 |
| | Oak Park, 217... | 5.00 | 5.00 |
| | Chicago, 221..... | 5.00 | 5.00 |
| | Nauvoo, 222..... | 6.00 | 6.00 |
| | Cairo, 224..... | 5.00 | 5.00 |
| | Illinois City, 229. | 5.00 | 5.00 |
| | Chicago, 231..... | 10.00 | 10.00 |
| | Toulon, 234..... | 5.00 | 5.00 |
| | Aledo, 236..... | 5.00 | 5.00 |
| | Chicago, 238..... | 10.00 | 10.00 |
| | Freeport, 239.... | 14.25 | 14.25 |
| | Chicago, 240..... | 12.50 | 12.50 |
| | Jonesboro, 241... | 5.00 | 2.50 |
| | Jacksonville, 243. | 10.00 | 10.00 |
| | Sumner, 249..... | 10.00 | 10.00 |
| | Mound City, 250. | 5.00 | 5.00 |
| | Long View, 254.. | 5.00 | 5.00 |
| | Bunker Hill, 258. | 5.00 | 5.00 |
| | Millersburg, 267.. | 10.00 | 10.00 |
| | Rochester, 268... | 5.00 | 5.00 |
| | Golden, 270..... | 5.00 | 5.00 |
| | Grove City 275... | 4.60 | 4.60 |
| | Wenona, 283..... | 3.35 | 3.35 |
| | Chicago, 288..... | 25.00 | 25.00 |
| | Brockton, 297.... | 12.50 | 12.50 |
| | Aurora, 303..... | 5.00 | 5.00 |
| | Coal Valley, 304. | 2.50 | 2.50 |
| | Mt. Sterling, 310. | 5.00 | 5.00 |
| | Macedonia, 315... | 10.00 | 10.00 |
| | Chicago, 320..... | 5.00 | 5.00 |
| | Chicago, 329..... | 3.34 | 6.66 |
| | Champaign, 333.. | 12.50 | 12.50 |
| | Pana, 334..... | 5.00 | 5.00 |
| | Chesterfield, 335.. | 5.00 | 5.00 |
| | Dongola, 343..... | 7.50 | 7.50 |
| | Cerro Gordo, 346. | 25.00 | 25.00 |
| | Chicago, 350..... | 5.00 | 5.00 |
| | Albion, 352..... | 5.00 | |
| | Cary Sta., 360... | 3.50 | 3.50 |
| | Chicago, 361..... | 50.00 | 50.00 |
| | Philo, 364..... | 5.00 | 5.00 |
| | Yates City, 370.. | 5.00 | 5.00 |
| | Bardolph, 371... | 5.00 | 5.00 |
| | Minonk, 377..... | 2.50 | 2.50 |
| | Forrest, 379— | | |

| 1911. Name and No. of Lodge | Orphans' Home Fund. | Old Folks' Home Fund. |
|---|---|---|
| A. Carlson..... | .25 | .25 |
| J. W. Whiteside | .25 | .25 |
| Phil Cota..... | .25 | .25 |
| L. S. Stepens.. | .25 | .25 |
| G. Deckes..... | .10 | .15 |
| E. Smith..... | .25 | .25 |
| H. Smith..... | .15 | .10 |
| C. H. Watts... | .10 | .15 |
| F. Mais..... | .25 | .25 |
| W. H. Rudd... | .25 | .25 |
| O. Taylor..... | .15 | .10 |
| E. Allen..... | .10 | .15 |
| E. Rudd..... | .25 | .25 |
| C. W. Watts... | .15 | .10 |
| Nashville, 385... | 2.50 | 2.50 |
| Kankakee, 390... | 2.50 | 2.50 |
| Hudgens, 396..... | 2.50 | 2.50 |
| Chicago, 398..... | 5.00 | |
| Chicago, 402..... | 5.00 | 5.00 |
| Kempton, 406.... | 5.00 | 5.00 |
| Chicago, 407..... | 25.00 | 25.00 |
| Hazel Dell, 410.. | 2.10 | 1.00 |
| New Hartford, 422 | 2.50 | 2.50 |
| Greenview, 423— | | |
| Alf Svenson... | .25 | .25 |
| S. N. Alkire... | .25 | .25 |
| Jno. Strom.... | .25 | .25 |
| Jno. Olson.... | .25 | .25 |
| Wm. Rowe.... | .25 | .25 |
| Alf Fundberg.. | .25 | .25 |
| Peter Lundblad. | .25 | .25 |
| E. J. Fenton... | .25 | .25 |
| Greenview, 423... | 5.00 | 5.00 |
| Lemont, 429..... | 2.50 | 2.50 |
| Herrin, 430..... | 25.00 | 25.00 |
| Metropolis, 442.. | 5.00 | 5.00 |
| Galesburg, 446... | 10.00 | |
| Chicago, 448..... | 5.00 | 5.00 |
| Berwyn, 455..... | 5.00 | 5.00 |
| Pontooosuc, 457.. | 2.50 | 2.50 |
| Chicago, 461..... | 5.00 | 5.00 |
| Pleasant Hill, 462 | 5.00 | 5.00 |
| Upper Alton, 466. | 3.90 | 3.90 |
| Chicago, 467..... | 10.00 | 10.00 |
| Crab Orchard, 475 | 5.00 | 5.00 |
| Raymond, 476.... | 5.00 | 5.00 |
| Chicago, 477..... | 12.50 | 12.50 |
| Chicago, 479..... | 10.00 | 10.00 |
| East St. Louis, 480— | | |
| J. E. Ottman.. | .50 | .50 |
| Aug. F. Wernhen | .25 | .25 |
| R. O. Frohman. | .10 | .15 |
| W. R. Burton.. | .25 | .25 |
| Wm. Stammer.. | .15 | .10 |
| G. McMullen... | .10 | .15 |
| Wm. Vossmeyer | .25 | .25 |
| Harry M. Daley | .15 | .10 |
| W. A. Harris.. | .50 | .50 |
| Fred Dingerson | .50 | .50 |
| Henry F. Hewpe | .50 | .50 |
| Geo. J. Dugdell | .25 | .25 |
| F. Mayreis ... | .25 | .25 |
| F. I. Marks.... | .25 | .25 |
| L. Ruether .... | .10 | .15 |
| August Frankel | .05 | .... |
| Jno. E. Boemer | .10 | .15 |
| Henry Klohr.. | .15 | .10 |
| Aug. Kienzle... | .25 | .25 |
| B. H. Rambo.. | .10 | .15 |
| A. A. Grisham. | .15 | .10 |
| H. C. Robuis.. | .10 | .15 |

| Name and No. df Lodge | Orphans' Home Fund. | Old Folks' Home Fund. |
|---|---|---|
| J. D. Walker.. | .25 | .25 |
| C. A. Carthey.. | .15 | .10 |
| W. L. Woodride | .25 | .25 |
| F. J. Meyer... | .25 | .25 |
| F. P. Stanley.. | .25 | .25 |
| H. Bredwieser.. | .25 | .25 |
| Geo. Wochel... | .25 | .25 |
| Wm. Young... | .25 | .25 |
| Otto Kranz ... | .10 | .15 |
| S. E. Hall.... | .15 | .10 |
| Jno. Kumpfer. | .10 | .15 |
| Frh. Scheffell.. | .15 | .10 |
| J. A. Thompson | .10 | .15 |
| F. Johannsohn. | .15 | .10 |
| W. Johannsohn | .10 | .15 |
| J. B. Adams... | .25 | .25 |
| Southwestern, 484 | 5.00 | 5.00 |
| Moline, 485 ..... | 25.00 | 25.00 |
| Jewett, 487 ..... | 3.25 | 3.25 |
| Fithian, 489 .... | 5.00 | 5.00 |
| Chicago, 490 .... | 5.00 | 5.00 |
| Carpentersville, 492— | | |
| J. Bumsted ... | .25 | .25 |
| F. W. Burton... | .25 | .25 |
| E. C. Smith... | .25 | .25 |
| H. S. Smith... | .25 | .25 |
| J. A. Ryndus.. | .25 | .25 |
| A. J. Hendrickson ..... | .25 | .25 |
| J. P. Scharton. | .25 | .25 |
| H. J. Anderson | .25 | .25 |
| Max Baldwin.. | .25 | .25 |
| J. M. Tolostall | .25 | .25 |
| Harry Farley.. | .25 | .25 |
| Ernest Steffan. | .10 | .15 |
| Jas. Congdon.. | .25 | .25 |
| Matt Pettersen | .15 | .10 |
| Chas. Stoll .... | .25 | .25 |
| Chas. Baker... | .25 | .25 |
| A. H. Buck.... | .25 | .25 |
| Henry Pertsch. | .25 | .25 |
| Carl Wendt.... | .10 | .15 |
| Fred Netzbond. | .15 | .10 |
| Arny Schathen. | .25 | .25 |
| A. F. Finn..... | .25 | .25 |
| Fred M. Finn.. | .10 | .15 |
| D. S. Davidson | .15 | .10 |
| Dieterich, 497... | 2.50 | 2.50 |
| Danville, 499.... | 5.00 | 5.00 |
| Chicago, 506..... | 12.50 | 12.50 |
| Prophetstown, 508 | 5.00 | 5.00 |
| Montgomery, 514 | 5.00 | 5.00 |
| Chicago, 509..... | 2.50 | 2.50 |
| Chicago, 517.... | 12.50 | 12.50 |
| Coal City, 519... | 10.00 | 10.00 |
| Woodlawn, 522.. | 5.50 | .... |
| Blairsville, 525.. | 10.00 | .... |
| Chicago, 531..... | 3.55 | 3.55 |
| Chicago, 540..... | 18.50 | 18.50 |
| Champaign, 549.. | 5.00 | 5.00 |
| Castleton, 553... | 5.00 | 5.00 |
| Chicago, 562 .... | 5.00 | 5.00 |
| Millstadt, 567... | 2.00 | 2.00 |
| Blue Island, 574. | 25.00 | 25.00 |
| Moline, 583..... | 15.00 | 15.00 |
| Chicago, 584.... | 5.00 | .... |
| New Athens, 588. | 2.50 | 2.50 |
| Rock Falls, 590.. | 5.00 | 5.00 |
| St. Jacob, 592... | 3.40 | 3.40 |
| Warrensburg, 600 | 5.00 | 5.00 |
| Chicago, 601..... | 10.45 | 10.45 |

| Name and No. of Lodge | Orphans' Home Fund. | Old Folks' Home Fund. |
|---|---|---|
| Papineau, 603... | 5.00 | 5.00 |
| Timothy, 604.... | 5.00 | 5.00 |
| Brookport, 621... | 5.00 | 2.00 |
| Marissa, 622.... | 5.00 | 5.00 |
| New Burnside, 625 | 5.00 | 5.00 |
| N. Henderson, 628 | 5.00 | 5.00 |
| Cable, 637..... | 5.00 | 5.00 |
| Edinburgh, 631.. | 5.00 | 5.00 |
| Chicago, 639..... | 2.50 | 2.50 |
| Wilton Cen., 640 | 8.00 | 8.00 |
| Loraine, 641..... | 2.50 | 2.50 |
| Chicago, 645..... | 5.00 | 5.00 |
| Lafayette, 657... | 5.00 | 5.00 |
| Chicago, 658..... | 5.00 | 5.00 |
| Monee, 660..... | 5.00 | 5.00 |
| Highland Pk., 662 | 5.00 | 5.00 |
| Kell, 663..... | 10.00 | 10.00 |
| Paris, 664..... | 10.00 | 10.00 |
| Ava, 672 ..... | 7.20 | 7.20 |
| Braceville, 679... | 2.50 | 2.50 |
| Breese, 680..... | 3.20 | 3.20 |
| Staunton, 685... | 2.50 | 2.50 |
| Iuka, 694..... | 2.10 | 2.10 |
| Chicago, 699..... | 12.50 | 12.50 |
| Harvel, 706..... | 3.00 | 3.00 |
| Palatine, 708.... | 5.00 | 5.00 |
| Owaneco, 709.... | 1.90 | 1.90 |
| B. G. Stilts... | .25 | .25 |
| Roy Leach.... | .25 | .25 |
| C. D. Strickler. | .15 | .20 |
| W. R. O'Brien.. | .25 | .25 |
| Art Ward..... | .25 | .25 |
| Harry Neel.... | .25 | .25 |
| A. B. Stilts... | .25 | .25 |
| O. B. Fraley... | .25 | .25 |
| So. Madison... | .50 | .50 |
| Ed. Cook ..... | .25 | .25 |
| M. O. Ward... | .25 | .25 |
| W. S. Robertson | .25 | .25 |
| Loyd Mull .... | .25 | .25 |
| Frank Shuler.. | .25 | .25 |
| G. W. Moler... | .25 | .25 |
| J. S. Ross..... | .25 | .25 |
| C. F. Hulbutt. | .25 | .25 |
| Ralph Leach... | .25 | .25 |
| Otto Stattner.. | .25 | .25 |
| Batavia, 718.... | 7.50 | 7.50 |
| Venice, 719..... | 5.00 | 5.00 |
| Modesto, 727.... | 5.00 | 5.00 |
| Worden, 727..... | 5.00 | 5.00 |
| Kinderhook, 757.. | 5.60 | 5.60 |
| Chicago, 760..... | 7.50 | 7.50 |
| Chicago, 766..... | 5.00 | 5.00 |
| Genoa, 768..... | 5.00 | 5.00 |
| Momence, 771.... | 5.00 | 5.00 |
| Grantsburg, 772.. | 1.35 | 1.35 |
| Allerton, 774— | | |
| R. N. Jones... | .50 | .50 |
| Jos. Dodd..... | .50 | .50 |
| Simon Blacker. | .50 | .50 |
| Scott Wimmer | .50 | .50 |
| W.J.Southworth | .50 | .50 |
| Edd Hord..... | .50 | .50 |
| Jno. Noe..... | .50 | .50 |
| A.C.Thnslberger | .50 | .50 |
| W. J. Dvar... | .50 | .50 |
| Geo. Harby.... | .50 | .50 |
| Gus Anderson.. | .50 | .50 |
| C. C. Thnllberry | .50 | .50 |
| T. Schmink.... | .50 | .50 |
| Wm. Bortner... | .50 | .50 |



| Name and No. of Lodge | Orphans' Home Fund. | Old Folks' Home Fund. |
|---|---|---|
| Atlas, 778..... | 10.00 | 10.00 |
| Secor, 795..... | 2.50 | 2.50 |
| Pomona, 798..... | 4.00 | 4.00 |
| Chicago, 812..... | 25.00 | 25.00 |
| St. Anne, 820... | 5.00 | 5.00 |
| Chicago, 825..... | ..... | 20.00 |
| Baylis, 834..... | 10.00 | 10.00 |
| Yorkville, 839... | 5.00 | 5.00 |
| Cypress, 840..... | 5.00 | 5.00 |
| Peotone, 841..... | 4.00 | 4.00 |
| Granite City, 852 | 8.00 | 8.00 |
| Barrington, 856.. | 6.00 | 7.47 |
| Cisne, 859..... | 5.00 | 5.00 |
| Bowen, 864..... | 5.00 | 5.00 |
| Winterrowd, 869. | 2.50 | 2.50 |
| Aurora, 870..... | 55.40 | 55.39 |
| Chicago, 871..... | 12.50 | 12.50 |
| Chicago, 878..... | 10.00 | 10.00 |
| Plymouth 888... | 5.00 | 5.00 |
| Wanconda, 891... | 5.00 | .... |
| Wilmette, 892.... | 6.05 | 6.05 |
| Chicago, 903..... | 5.00 | 5.00 |
| Eagle, 910..... | 1.50 | 1.50 |
| Illiopolis, 912... | .3.00 | 3.00 |
| Valley, 919..... | 2.25 | 2.25 |
| Chicago, 933..... | 11.66 | 10.00 |
| East Moline, 934. | 4.40 | 4.40 |
| Brownfield, 936.. | 1.55 | 1.55 |
| Carlock, 938..... | 5.00 | 5.00 |
| Lerna, 937..... | 3.00 | 3.00 |
| Keensburg, 939... | 10.00 | 10.00 |
| Rockport, 941.... | 4.65 | 4.65 |
| Dorrisville, 942.. | 2.50 | 2.50 |
| Dorchester, 944.. | 2.50 | 2.50 |
| Waltonville, 945— | | |
| D. E. Hicks... | .10 | .15 |
| E. M. Jones... | .05 | .... |
| David Newberry | .... | .05 |
| W. L. Allen.. | .05 | .05 |
| E. P. Junkuis. | .05 | .05 |
| Jas. Baker.... | .05 | .05 |
| Asa Newell.... | .05 | .05 |
| Horace Hamlin. | .15 | .10 |
| J. A. Dees.... | .10 | .15 |
| M. C. Campbell | .05 | .05 |
| Jno. Allen..... | .15 | .10 |
| F. P. Hesler... | .10 | .15 |
| Chas. Bevins... | .05 | .05 |
| J. F. Walker.. | .05 | .05 |
| J. W. Heckam. | .15 | .10 |
| Nortonville, 947.. | 2.50 | 2.50 |
| Annapolis, 955... | 3.00 | 3.00 |
| Curran, 960..... | 1.50 | 1.50 |
| Donovan, 961— | | |
| Arthur Askew. | .10 | .15 |
| P. C. Bunker.. | .15 | .10 |
| W. S. Cook.... | .10 | .15 |
| F. W. Anderson | .15 | .10 |
| H. M. Brodrick | .10 | .15 |
| E. F. Behlke... | .15 | .10 |
| Geo. W. Brainerd | .10 | .15 |
| W. O. Crantz.. | .15 | .10 |
| Geo. Densle.... | .10 | .15 |
| Arthur Laster.. | .15 | .10 |
| R. M. Fosler.. | .10 | .15 |
| R. C. Hitchuge. | .15 | .10 |
| O. P. Johnson. | .10 | .15 |
| Jno. Johnson.. | .15 | .10 |
| Mark Kan..... | .10 | .15 |
| Will Lee..... | .15 | .10 |
| A. Lee..... | .10 | .15 |

| 1911. | Name and No. of Lodge | Orphans' Home Fund. | Old Folks' Home Fund. |
|---|---|---|---|
| | Arthur Lee.... | .15 | .10 |
| | J. W. Nelson.. | .10 | .15 |
| | Ernest Nelson. | .15 | .10 |
| | Jno. Nelson... | .10 | .15 |
| | H. Nordwell... | .10 | .15 |
| | Jno. Sanders... | .15. | .10 |
| | Elmer Summers | .10 | .15 |
| | O. Shreve..... | .15 | .10 |
| | Tom Shapley.. | .10 | .15 |
| | Frank Sanders. | .15 | .10 |
| | Frank Thays... | .10 | .15 |
| | N. W. Tyler... | .15 | .10 |
| | Wm. Winslow.. | .10 | .15 |
| | Harry Winslow | .15 | .10 |
| | Wm. Wallace.. | .10 | .15 |
| | Thebes, 963— | | |
| | Arthur Brown. | .15 | .10 |
| | F. M. Durham. | .10 | .15 |
| | Frank Clutes.. | .15 | .10 |
| | Alva Holshamer | .15 | .10 |
| | Arthur Denton. | .10 | .15 |
| | Geo. Clutes.... | .10 | .15 |
| | Jacob Clutes... | .15 | .10 |
| | Jno. Ming..... | .10 | .15 |
| | W. G. Jordan.. | .15 | .10 |
| | O. P. Mathes.. | .25 | .25 |
| | C. L. Campbell | .50 | .50 |
| | C. A. Campbell | .50 | .50 |
| | Augusta, 965.... | 12.50 | 12.50 |
| | Big Neck, 970... | 2.00 | 2.00 |
| | Ashton, 977..... | 3.75 | 3.75 |
| | Walnut, 979..... | 2.00 | 2.00 |
| | Plainview, 982... | 2.05 | 2.05 |
| | Mt. Auburn, 993. | 2.95 | 2.95 |
| | Wester, 1000.... | 1.95 | 1.95 |
| | Wheaton, 1003... | .... | 5.00 |
| | Oak Park, E. S. Conway .... | 26.00 | 26.00 |
| | Chicago, W. R. Humphrey .. | 37.50 | 37.50 |
| | Mt. Carmel, J. A. Lopp..... | 2.50 | 2.50 |
| | Cook Co. Odd Fellows' Picnic & Anniversary Organization .... | 150.00 | 250.00 |

| 1911. | Name and No. of Lodge | Orphans' Home Fund. | Old Folks' Home Fund. |
|---|---|---|---|
| | Chicago—Mary & Joseph Weigselbaum ..... | .... | 10.00 |
| | Chicago, 329— Sam. Waldman .... | .... | 5.00 |
| | Grape Creek Encampment, 179. | 2.50 | 2.50 |
| | Grove City Reb. 431 ..... | 25.00 | 25.00 |
| | Superior, Reb. 18. | 5.00 | 5.00 |
| | Evanston, Reb. 172 | 12.50 | 12.50 |
| | Durand, Reb. 47.. | 5.00 | 5.00 |
| | Momence, Reb. 126 | 5.00 | 5.00 |
| | Lerna, Reb. 583.. | 2.00 | .... |
| | Herod, Reb. 676.. | 5.00 | 5.00 |
| | Carpentersville, 942 ..... | 1.00 | 1.00 |
| | Dixon, 39..... | 2.50 | 2.50 |
| | Morton Park, 531 | 5.00 | 5.00 |
| | Repayment Carthage, Ill. bond. | 500.00 | 500.00 |
| | Harriet V. Davis, mortgage ..... | 100.00 | |
| | Bloomington, 400, H. M. Salch... | 1.00 | |
| | White Heath, 968 | 2.15 | 2.15 |
| | Chicago, 10..... | 12.50 | 12.50 |
| | Momence, 57.... | 5.00 | 5.00 |
| | Carpentersville, 492, H. Adams | .25 | .25 |
| | Thos. B. Needles, G.T., repayment August DeMars Mtg. Note.... | 7,000.00 | |
| | Thos. B. Needles, G.T., repayment Siebold Behrems Mtg. Note..... | | 6,000.00 |
| | Grand Tower, 417 | 1.00 | 2.00 |
| | Trenton, 555..... | 2.50 | 2.50 |
| | Clay City, 384... | 2.50 | 2.50 |
| | Mendota, 411.... | 6.25 | 6.25 |
| | Chicago Lawn, 666 ..... | 5.00 | 5.00 |
| | Vernon, 324..... | 2.50 | 2.50 |
| | Mahomet, Reb. 417 | 1.25 | 1.25 |

Total Orphans' Home.....$9,495.43
Total Old Folks' Home.....$8,411.51

## Endowment Fund.

| 1912. | | Orphans' Home. | Old Folks' Home. |
|---|---|---|---|
| May 9. | Thos. B. Needles G.T., repayment bonds ..... | | $500.00 |
| May 20. | Spring Valley, 328 | $1.25 | 1.25 |
| May 28. | Papineau, 603... | 5.00 | 5.00 |
| June 21. | New Bedford, 437 | 1.25 | 1.25 |
| Oct. 7. | Clay City, 384.. | 2.50 | 2.50 |
| | Grand Tower, 417 | 1.00 | 1.00 |
| Oct. 9. | Olney, 480 ... | 2.50 | 2.50 |
| Oct. 14. | Red Bud, 285... | 2.50 | 2.50 |
| Oct. 15. | John Ek, Old Folks' Home... | .... | 2.25 |
| | Frank S. Cooper, Old Folks' Home | .... | 7.32 |
| | Henry Williams, Old Folks' Home | .... | 4.01 |
| | J. C. McAlister, Old Folks' Home | .... | 20.00 |
| | W. M. Baldwin, Old Folks' Home | .... | 1.00 |
| Oct. 16. | Mendota, 411... | 6.25 | 6.25 |
| | J. G. Whittier, 666, Chicago... | 5.00 | 5.00 |
| | Hyde Park, 722, Chicago ..... | 6.25 | 6.25 |
| | Downers' Grove, 750 ..... | 2.50 | 2.45 |
| Oct. 18. | Aurora, 45..... | 1.10 | 1.10 |
| | Totals ..... | $27.10 | $571.63 |

# JUDICIARY AND APPEALS COMMITTEE

# I. O. O. F.

## PROCEEDINGS OF THE FIRST SESSION

### CASE NO. 406.

| | |
|---|---|
| Mt. Pleasant Lodge, No. 126, I. O. O. F. vs. Joseph Maxwell. | Before Committee on Judiciary and Appeals, February Session, 1912. |

Opinion by Bro. Henry Phillips, of No. 16.

At the February session, 1911, this case was before this Committee on an appeal from Mt. Pleasant Lodge No. 126, and the opinion rendered will be found on page 466, Grand Lodge Journal, 1911. This case originated in Mt. Pleasant Lodge, and by change of venue, taken to Gibson City Lodge for trial. The verdict found by Gibson City Lodge was "Not guilty," which verdict was duly certified to Mt. Pleasant Lodge, and an appeal duly taken by Mt. Pleasant Lodge. This committee sustained the appeal, set aside the verdict and remanded the case. This left the case where it was before the change of venue was taken, and the defendant became liable to trial again, upon the charges preferred. On the 15th of September, 1911, a trial was had upon the same charges originally preferred, with the understanding or agreement, that no evidence would be offered as to the third or last charge (amounting to an abandonment of such third charge).

On June 7th, 1911, a motion was made in Mt. Pleasant Lodge that the Secretary of the Lodge write to this committee and to the Grand Master, recommending that the case be dismissed for the good of the Order. At this date, June 7th, the case had been remanded, and was in the control and under the jurisdiction of the Lodge, subject to the directions expressed in the opinion of this committee. At the first trial of this case, defendant offered to prove justification or provocation and he was denied. This committee in its opinion said, "If there be any justification or provocation for the use of the language charged to be used by the defendant under the circumstances, which will or could appeal to the mind of any reasonable man, the defendant should

have the right to introduce such facts and circumstances under the same rules and principles which would govern the introduction of any other evidence to this case."

With this statement before the Lodge a second trial was had and a verdict of acquittal was had, by a vote of twenty black balls and seventeen white balls, and an appeal taken to this committee. At the trial an objection or plea to the jurisdiction was entered that Mt. Pleasant Lodge had no jurisdiction to hold this second trial because the venue of the first trial had been changed to Gibson City Lodge and therefore Gibson City Lodge held and retained such jurisdiction. Such is not the law. When the venue is changed the only power and authority which the Lodge to which the venue is taken, has over the case is to try the same, and certify the verdict found to the Lodge from which the case came. When this is done its jurisdiction over the case is at an end, and the Lodge in which the case originated resumes full and complete jurisdiction, the verdict found and certified becoming binding, and can not be changed or altered in any manner, and in fact becomes the verdict of the Lodge to which it is certified. Mt. Pleasant Lodge had full and entire jurisdiction of the case. Objection is also made that because the second trial was to be had upon the same charges as was the first, the Lodge was stopped or barred from proceeding further. This is not the law. This committee had sustained the first appeal, set aside the verdict and remanded the case. This objection can not be sustained; another or new trial was to be had by virtue of the remanding order.

The case is this:

Bro. Maxwell is charged with calling Bro. North, a member of the Lodge, in a public place, and on the public streets in the presence and hearing of other brothers of the Lodge, "a son of a bitch." To this charge defendant is duly called to answer, and a plea of not guilty is entered. Upon the theory that such language can be justified or excused because of provocation, or by reason of the conduct of another, a large mass of testimony is introduced. In no place in the whole record do we find any denial on the part of Bro. Maxwell of the use of such language as charged. It is practically admitted, and the evidence in the record clearly shows that defendant did use the language. This evidence seems to be taken on the part of defendant on the theory that Bro. North was being tried on charges preferred against him. Such is not the case. If Bro. North has or had been guilty of the matters and conduct attributed to him in this evidence, the way was open and clear for him to be called upon to answer to his Lodge; the wrong doing of Bro. North, if such there was, can not be urged to excuse the wrong of Bro. Maxwell. This case presents to us the question, fairly and squarely: Is the language practically

admitted by Bro. Maxwell to have been used of and concerning a brother of the Lodge, and the use of which by Bro. Maxwell is clearly proven, such conduct as should be ignored and thereby taken and considered by the Lodge as not deserving of censure or punishment? The Lodge by a majority of three votes, out of a vote of thirty-seven votes cast has, to all intents and purposes, said that Mt. Pleasant Lodge considers such language in no violation of either the principles of Odd Fellowship or of the fraternal character proper to be maintained between brothers of our Order, and this committee is asked, by dismissing this appeal, to say, the Lodge is correct, and that such language deserves no censure or punishment. To do this, would be to forget the fundamental teachings of our Order. The offense is not so much against the individual member against whom the language is used, as it is against the Lodge and the Order. No apology is offered to the Lodge and the Order, but the position taken by Bro. Maxwell seems to be, that he was right and entitled to use such language and should be justified by his Lodge in the same. This committee can not endorse this view without forgetting all the teachings of our Order. Such language can not be ignored. Proper punishment and censure must be given by the Lodge, and we sustain the appeal, set aside the verdict, and remand the case with instructions and direction to cause such proper punishment as offense deserves or requires.

Appeal sustained, verdict set aside, and case remanded with directions.

HENRY PHILLIPS,
HENRY A. STONE,
OSCAR D. OLSON,
OWEN SCOTT,
W. E. P. ANDERSON,
Committee.

---

CASE NO. 429.

| | |
|---|---|
| Albert P. Nunes,<br>vs.<br>Urania Lodge, No. 243, I. O. O. F. | Before Committee on Judiciary and Appeals, February Session, 1912. |

Opinion by Brother Owen Scott, of No. 186.

This is an appeal from the action of the Lodge in refusing to pay $21.00 hospital expenses. Special nurse hire, and weekly sick benefits were paid and no question is raised regarding these items It appears that Bro. Robert P. Nunes was taken to the hospital for an operation for appendicitis. A bill for $21.00 for board, room and hospital care was presented to the Lodge, and payment was refused The By-Law of the Lodge is as follows:

"The said Committee may, with the consent of the family of the sick brother, send the brother to some hospital for care at an expense to the Lodge not to exceed $10.00 per week. The Lodge shall not be held liable for any bills for nursing or hospital care contracted by a brother or his family or friends without consent of the Visiting Committee."

It is claimed by Bro. Nunes that he endeavored to notify the Visiting Committee but there is no evidence that the Committee ever consented to his removal to the hospital. It does not appear from the record that the Visiting Committee directed or consented to the removal to the hospital. On the other hand it appears that the Committee absolutely declined to consent to binding the Lodge to pay hospital expenses. Bro. Nunes is shown to be abundantly able to pay his hospital charges. No question of charity is therefore involved. The case must turn upon the By-Laws. From this your committee is of the opinion that the Lodge can not be held liable to pay the claim of $21.00 for hospital expenses.

It is therefore ordered that the appeal be dismissed and the action of the Lodge be sustained.

HENRY A. STONE,
W. E. P. ANDERSON,
HENRY PHILLIPS,
OWEN SCOTT,
Committee.

---

CASE NO. 430.

| | |
|---|---|
| Pleasant Hill Lodge, No. 463, I. O. O. F. vs. W. E. Turnbeaugh. | Before Committee on Judiciary and Appeals, February Session, 1912. |

Opinion by Brother Henry A. Stone, of No. 122.

The above is an appeal by nine supposed to be members of Pleasant Hill Lodge, No. 462, I. O. O. F., from the action of the Lodge in not sustaining the charges against Bro. W. E. Turnbeaugh for stealing whiskey from the express company while in their employ. Basing the appeal on having pleaded guilty to the offense in civil courts and being fined for the offense, there is no evidence whatever before this committee of any such pleading guilty or having been fined. The appeal is dismissed and action of Lodge sustained.

HENRY A. STONE,
HENRY PHILLIPS,
OWEN SCOTT,
W. E. P. ANDERSON,
Committee.

## CASE NO. 431.

| | |
|---|---|
| Charity Lodge No. 284, I. O. O. F. vs. H. S. Harrison. | Before Committee on Judiciary and Appeals, February Session, 1912. |

Opinion by Brother W. E. P. Anderson, of No. 107.

This case comes before us on appeal by three members of Charity Lodge. The record is somewhat confusing and contains certain matter, which, in our judgment, is not pertinent to the issue involved in the case, and therefore we will not pass upon them.

The controversy arises over the Lodge voting Bro. H. S. Harrison an allowance for his services as its treasurer.

It appears that on October 10th, 1910, he was by vote of the Lodge allowed the sum of $5.00 for one year's services.

That on April 13th, 1911, the Finance Committee reported favorably on the bill of Bro. Harrison of $2.50 for services, which report was adopted and a motion made and carried allowing the same. This action of the Lodge was appealed from of date Nov. 9th, 1911, which was afterwards withdrawn by consent of appellants.

The record does not disclose what amount, if anything, Bro. Harrison has received, unless it can be inferred from a resolution which was offered Oct. 19th, 1911, and not adopted, that he had received $7.50.

At any rate we will treat the appeal of January 11th, 1912, as being from the entire action of the Lodge in allowing any and all moneys to Bro. Harrison for his services as treasurer.

No authority is shown from the record either by the Constitution and By-Laws of Charity Lodge or otherwise, conferring power upon the members of the Lodge to vote away its funds in allowing its treasurer a salary for his services.

Merrills' Code, Sec. 1126, provides that a Lodge may pay its secretary, outside guardian and warden for their services, also that the allowance of salary may not be retrospective and must be fixed before the officer is elected.

Section 1836 of Busbee's Digest (Sovereign Grand Lodge) is as follows:

"The matter of using the funds of a Subordinate Lodge or Encampment for the purpose of paying for the services of their officers, is one which properly belongs to the state, district and territorial Grand Bodies."

The Grand Lodge of Illinois having enacted no other legislation on this subject than Sec. 1126 of Merrills' Code above quoted, we hold that the members of Charity Lodge acted contrary to the laws of this Order in voting Brother Harrison an allowance for his services as treasurer.

It is therefore ordered that the appeal be and is hereby sustained, that all proceedings of said Charity Lodge No. 284 allowing to Bro. H. S. Harrison any of its funds for his services as its treasurer, be and the same are hereby set aside and held for naught; that Bro. H. S. Harrison be and is hereby ordered to refund to said Charity Lodge whatever money he may have received from its funds allowed to him for his services as its treasurer.

W. E. P. ANDERSON,
HENRY PHILLIPS,
OWEN SCOTT,
Committee.

---

| | |
|---|---|
| Subordinate and Rebekah Lodge By-Laws. I. O. O. F. | Before Committee on Judiciary and Appeals, February Session, 1912. |

Opinion by Brother Henry A. Stone, of No. 122.

For Subordinate Lodges:

Full Code. Approved. Lodge Numbers 658, 812, 871, 1007.

Full Code. Corrected and approved as corrected. Numbers 107, 133, 216, 443, 543, 720, 1010, 1012, 1014, 1015.

Amendments. Approved. Numbers 15, 24, 29, 59, 62, 64, 126, 140, 164, 183, 192, 297, 328, 401, 510, 513, 516, 566, 571, 602, 621, 622, 639, 689, 783, 817, 858, 870, 937, 948, 990.

Amendments. Corrected and approved as corrected. Numbers 36, 198, 228, 471, 559, 698.

Amendments. Not approved. Unconstitutional. Numbers 62, 401, 573.

From Rebekah Lodges:

Full Code. Approved. Numbers 488, 489, 511, 652.

Amendments. Approved. Numbers 154, 296, 342.

HENRY A. STONE,
W. E. P. ANDERSON,
HENRY PHILLIPS,
OWEN SCOTT,
Committee.

CASES CONTINUED.

Case 412, F. E. Jordan vs. Wyoming Lodge, No. 244, I. O. O. F., continued to May session, 1912.

Case 423, Paris Wilson vs. New Hope Lodge, No. 263, I. O. O. F., referred back to Lodge for retrial. De novo.

Case 426, C. Arthur Holland vs. Tazewell Lodge, No. 144, I. O. O. F., continued for better record.

Case 432, George Ingram vs. Eagle Lodge, No. 910, I. O. O. F., returned for a more legible record.

---

Springfield, Ill., February 20, 1912.

This is to certify that the foregoing is a correct transcript of the opinions rendered by the Judiciary and Appeals Committee of the Grand Iodge, I. O. O. F. of Illinois, at their February session, 1912.

JOHN H. SIKES,
Grand Secretary.

---

## PROCEEDINGS OF THE SECOND SESSION—MAY 21, 1912

---

CASE NO. 412.

| | |
|---|---|
| F. E. Jordan, vs. Wyoming Lodge No. 244, I. O. O. F. | Before Committee on Judiciary and Appeals, May Session, 1912. |

Opinion by Brother Henry A. Stone, of No. 122.

This is an appeal from the decision of the commissioner of this Lodge in allowing $60.00 funeral expenses for Brother William H. Jordan, deceased, a member of said Lodge. The grounds for appeal being, that on account of the Lodge being refused to take charge of the funeral, although requested to furnish a speaker and six honorary pall-bearers, that the Lodge is not liable for the funeral expenses. The commissioner duly appointed, after due investigation, ruled that the Lodge was not refused co-operation and was therefore liable for the expenses provided in the By-Laws. Section 4 of Article II of the By-Laws of this Lodge reads as follows:

"There shall be allowed for funeral expenses a sum not to exceed $60.00, provided, however, that in case the family or friends refuse to allow the Lodge to conduct the funeral services, the Lodge shall not be held liable for the funeral expenses."

"In case of death of a beneficiary member of this Lodge there shall be allowed not less than $20.00 as a funeral benefit to the beneficiary or beneficiaries entitled thereto, and such further sum as may be actually incurred under the laws of the Order for funeral expenses not less than $60.00, unless shared by another society. Liabilities for funeral expenses shall be limited to $60.00, unless the Lodge by By-Law assumes liability for a greater amount; provided, however, that the Lodge may with written consent of the funeral beneficiaries extend the funeral benefits toward the funeral expenses."

However, in this case it appears that F. E. Jordan (the claimant), as administrator of the estate of Brother William H. Jordan, the deceased brother, files his claim here in his capacity as administrator. In our Order no person is entitled to, or permitted to claim any benefits or funeral expenses in the capacity of an administrator or executor.

Therefore, the appeal is sustained to the extent only that the Lodge is liable for the funeral expense to the proper party entitled thereto, and in the opinion of this Committee the administrator is NOT the proper party.

HENRY A. STONE,
W. E. P. ANDERSON,
OWEN SCOTT,
HENRY PHILLIPS,
Committee

---

CASE NO. 432.

| | |
|---|---|
| George Ingraham, vs. Eagle Lodge No. 910, I. O. O. F. | Before Committee on Judiciary and Appeals, May Session. 1912. |

Opinion by Brother Henry Phillips, of No. 16.

This case is a claim for benefits due Brother Ingraham as he claims from his Lodge for twelve weeks sickness, amounting to $36.00, the payment of which was refused by his Lodge.

From the evidence we are compelled to find that under the strict construction of the law, Brother Ingraham is entitled to the benefits claimed.

He was sick with consumption and Bright's disease. The main objection for the payment of these benefits seems to be that Brother Ingraham was not confined to his bed. The character of his disease demanded as much outdoor life as he could obtain and was advised by his physicians to take as much outdoor exercise as he could.

While we did not approve the temper in which the claim is urged, under the law we must say that the Lodge is liable for benefits. We therefore sustain the appeal and direct the Lodge to pay benefits claimed.

HENRY PHILLIPS,
W. E. P. ANDERSON,
OWEN SCOTT,
HENRY A. STONE,
Committee.

---

CASE NO. 433.

| | |
|---|---|
| Edwardsville Lodge No. 46, I. O. O. F. vs. D. H. F. Berberich. | Before Committee on Judiciary and Appeals, May Session, 1912. |

Opinion by Brother Owen Scott, of No. 186.

In this case the accused is charged with stealing certain specified articles from a stand at Citizens' Park, at Edwardsville, after a picnic. The property was in charge of the Rebekahs and had been donated to the Lodge.

The proceedings appear to have been regular and conducted strictly according to the requirements of the law relating to trials. The charges and specifications were in form and sufficiently definite. The accused appears to have relied upon vague and unproven charges of conspiracy. He sought to escape trial by technical objections. The Grand Master after full investigation refused a change of venue. The case was tried on its merits and the accused had every opportunity to present his defense.

The issue was one of fact and the Lodge found him guilty. No good reason appears for setting aside the decision. It is therefore ordered that the appeal be dismissed and that the sentence of suspension for one year be put into effect. The Grand Master ordered that the sentence be suspended until the case could be considered by this committee. It is therefore ordered that the accused be suspended for one year from the time notice is received by the Lodge of the action of this Committee.

OWEN SCOTT,
HENRY A. STONE,
HENRY PHILLIPS,
W. E. P. ANDERSON,
Committee.

| | |
|---|---|
| Subordinate and Rebekah Lodge By-Laws. I. O. O. F. | Before Committee on Judiciary and Appeals, May Session, 1912. |

Opinion by Brother Henry A. Stone, of No. 122.

From Subordinate Lodges:

Full Code. Approved. Numbers 186, 1019.

Full Code. Corrected and approved as corrected. Numbers 236, 584, 626, 641, 672, 789, 800, 892, 1013.

Full Code. Approved in part. Parts erased not approved. Numbers 113, 187, 319, 331, 412, 722, 847, 852, 878.

Amendments. Approved. Numbers 14, 56, 74, 80, 86, 130, 152, 195, 204, 206, 217, 281, 315, 350, 365, 391, 402, 407, 448, 458, 461, 470, 480, 488, 492, 504, 506, 546, 578, 613, 650, 749, 848, 886, 937, 963, 969, 988, 990.

Amendments. Corrected to conform with law and constitution, and approved as corrected. Numbers 480, 679, 803, 877, 1016.

Amendments. Approved in part. Parts erased not approved. Numbers 105, 109, 490, 509, 1011.

Amendments. Not approved. Unconstitutional. Number 14.

For Rebekah Lodges:

Full Code. Approved. Numbers 391, 574.

Full Code. Corrected and approved as corrected. Number 727.

Amendments. Approved. Numbers 2, 182, 228, 284, 393.

HENRY A. STONE,
W. E. P. ANDERSON,
HENRY PHILLIPS,
OWEN SCOTT,
Committee.

---

CASES CONTINUED.

Case No. 426 entitled C. Arthur Holland vs. Tazewell Lodge No. 144, I. O. O. F., was continued for a better record.

---

Springfield, Ill., May 21, 1912.

This is to certify that the foregoing is a correct transcript of the opinions rendered by the Judiciary and Appeals Committee of the Grand Lodge, I. O. O. F. of Illinois, at their May session, 1912.

JNO. H. SIKES,
Grand Secretary.

# PROCEEDINGS OF THE THIRD SESSION—AUG. 20, 1912

## CASE NO. 434.

| | |
|---|---|
| J. M. Cousert, vs. Fluorine Lodge No. 1010, I. O. O. F. | Before Committee on Judiciary and Appeals, August Session, 1912. |

Opinion by Brother Henry A. Stone, of No. 122.

This is an appeal by J. M. Cousert, from the action and judgment of Fluorine Lodge, No. 1010, I. O. O. F., in expelling him from the Order.

The charges and specifications were clearly set forth, as follows:

**Charge 1.** We charge Brother Jake Cousert of this Lodge with alienating the affections of Brother Charles Carlisle's wife.

**Specification 1.** That he visited Charles Carlisle's at various times during the months of October, November and December, 1911, while he, the said Charles Carlisle, was away from home at his work.

**Charge 2.** We charge Brother Jake Cousert of this Lodge with breaking up the home of Brother Charles Carlisle.

**Specification 1.** That the visits made during the months of October, November and December, 1911, were unwarranted and caused considerable gossip and finally caused the separation of Brother Charles Carlisle and wife.

A complete abstract of the Lodge and papers in the case of trial, evidence of many witnesses, and necessary matters as prescribed by the rules governing appeal cases were filed with this committee, together with action of the Lodge on final hearing, as follows, to-wit:

The charges and specifications were read to the Lodge. The number of members of the Lodge present and entitled to vote was twenty-nine. The ballots resulting as follows:

**Charge 1.** Twenty-three white balls and six black balls. The charge declared sustained.

**Specification 1, under Charge 1.** Twenty-three white balls, and six black balls. The specification declared sustained.

**Charge 2.** Twenty-five white balls and four black balls. Charge declared sustained.

**Specification 1, under Charge 2.** Twenty-five white balls and four black balls. The specification sustained.

All charges and specifications having received more than a two-thirds majority, the defendant was declared guilty, the ballot was spread on the penalty. The highest penalty, expulsion, was ordered

and resulted in 22 white balls and 7 black balls. The defendant was recalled to the Lodge room and duly sentenced expelled from the Order.

From the action and judgment of the Lodge Brother J. M. Cousert makes this appeal, and assigns as his reason as grounds for such appeal, "That the members of the Lodge acted on prejudice and there was not sufficient evidence to convict on said charges."

After a very careful consideration of all the papers, the evidence given by all the witnesses, the careful following of all the rules governing appeal cases by the Lodge, its officers and Commissioner, we can not find any evidence of prejudice, and we fully concur in the decision of the Lodge that the evidence was conclusive of guilt on the charges.

Opinion: Appeal dismissed and action of the Lodge sustained.

HENRY A. STONE,
OWEN SCOTT,
HENRY PHILLIPS,
W. E. P. ANDERSON,
Committee.

---

Subordinate and Rebekah By-Laws, I. O. O. F. { Before Committee on Judiciary and Appeals, August Session, 1912.

Opinion by Brother Henry A. Stone, of No. 122.

## FROM SUBORDINATE LODGES.

Full code. Approved, 122, 858.

Full code. Corrected and approved as corrected, 127, 143, 485, 519, 768, 856, 1008, 1009.

Full code. Approved in part. Parts erased not approved, 190, 320, 368.

Amendments. Approved, 4, 14, 31, 82, 127, 196, 203, 225, 243, 285, 397, 398, 413, 454, 540, 545, 596, 736, 750, 752, 786, 814, 817, 959, 1000, 1019.

Amendments. Corrected and approved as corrected, 309, 656.

Amendments. Not approved, 141, 973.

FROM REBEKAH LODGES.

Full code. Approved, 113, 287, 327, 376, 552, 622, 734.
Full code. Corrected and approved as corrected, 36, 251.
Amendments. Approved, 1, 134, 286, 657.
Amendments. Not approved, 210, 328.

HENRY A. STONE,
W. E. P. ANDERSON,
HENRY PHILLIPS,
OWEN SCOTT,
Committee.

---

CASES CONTINUED.

Case No. 426, entitled C. Arthur Holland vs. Tazewell Lodge No. 144, I. O. O. F. This case was continued to the November, 1912, session, with instructions to the Lodge to supply full record, including the appeal papers, etc.

Case No. 436, entitled Charity Lodge, No. 284, I. O. O. F., vs. H. S. Harrison. This case was continued on information from a member of the Judiciary and Appeals Committee, who was present at the meeting of the Lodge under date of July 18, 1912, when an order on the special fund was made. There are certain omissions in the record that need to be supplied.

Springfield, Ill., August 20, 1912.

This is to certify that the foregoing is a correct transcript of the opinions rendered by the Judiciary and Appeals Committee of the Grand Lodge, I. O. O. F. of Illinois, at their August session, 1912.

JNO. H. SIKES,
Grand Secretary.

UNFINISHED BUSINESS.

The following amendment to the Constitution of the Grand Lodge, I. O. O. F., of Illinois, was approved by Grand Sire John B. Cockrum on Feb. 7, 1912, and by the Sovereign Grand Lodge Sept. 18, 1912:

Original.

"Art. 8, Section 5. Every Subordinate Lodge shall pay to the Grand Lodge such capitation tax as may, from year to year, or by the By-Laws of this Grand Lodge, be determined upon. Provided, however, that there shall never be apportioned from such capitation tax, for any one fiscal year a sum to exceed sixty (60) cents per capita for the Odd Fellows' year, a sum to exceed sixty (60) cents per capita for the Odd Fellows' nance and all expenses of such Homes."

### Amendment.

"Art. 8, Section 5. Every Subordinate Lodge shall pay to the Grand Lodge such capitation tax as may, from year to year, or by the By-Laws of this Grand Lodge, be determined upon; provided, however, that there shall never be appropriated from such capitation tax, for any one fiscal year, a sum to exceed seventy-five cents per capita tax, for the Odd Fellows' Orphans' Home and the Odd Fellows' Old Folks' Home, for maintenance and all expenses of such Homes."

### "DEATH OF DELINQUENT MEMBERS" AND "FUNERAL BENEFITS."

On motion further consideration of Documents Nos. 12 and 19, Journal 1911, was postponed for one year.

### DOCUMENT NO. 12.

To the Grand Lodge of the State of Illinois, I. O. O. F.:

Your Committee on Legislation would respectfully report as follows, in regard to the death of delinquent members; that the Subordinate Lodge Constitution be amended by adding a new section to Article X of said Constitution, to be designated as Section 11A of Article X of said Constitution, as follows:

Death of Delinquent Member. Sec. 11A. "Upon the death of a member who is delinquent but not under sentence of expulsion or suspension, his Lodge shall give him burial as an Odd Fellow, but no funeral benefit shall be paid to his relatives."

Signed by the Committee.

### DOCUMENT NO. 19.

To the Grand Lodge of the State of Illinois, I. O. O. F.:

Your Committee on Legislation would respectfully report as follows, concerning the recommendation of the Grand Master that the distinction between "Funeral Benefits" and "Funeral Expenses" should be eliminated. (Page 140, Grand Master's Report.)

Funeral Benefits. Sec. 10. "In case of the death of a beneficiary member of this Lodge there shall be allowed Fifty Dollars ($50.00) as a funeral benefit to the beneficiary or beneficiaries entitled thereto, unless the Lodge, by its By-Laws, shall provide for the payment of a larger amount: provided, however, the Lodge may, with the written consent of the beneficiaries, expend the funeral benefit toward the payment of the funeral expenses. The beneficiaries of the funeral benefit are the widow, orphans (under the age of 21 years, members of and re-

siding with the family of the deceased), or the dependent relatives of the deceased, or relatives upon whom the deceased was dependent at the time of his death. In the event of the death of a beneficiary member of this Lodge not leaving surviving him any of the above named beneficiaries of a funeral benefit, and leaving either no estate or insufficient estate to pay the expenses of a funeral, the Lodge shall pay the funeral expenses, not to exceed the amount of the funeral benefit provided by the By-Laws of this Lodge."

Signed by the Committee.

## GRAND LODGE CONSTITUTION.

The following proposed amendment to the Constitution of the Grand Lodge was presented, to be entered on the Journal for consideration at the next annual session:

### Proposed Amendment.

The following is offered as an amendment to Article IV of the Grand Lodge Constitution, relating to election of Grand Lodge Officers; and, if adopted, will read as follows:

Section 1. The officers of the Grand Lodge of the State of Illinois shall be: Grand Master, Deputy Grand Master, Grand Warden, Grand Secretary, Grand Treasurer, Grand Chaplain, Grand Marshal, Grand Conductor, Grand Guardian, Grand Herald; the first five of whom shall be elected in the manner hereinafter described, and the others shall be appointed by the Grand Master.

Section 2. If any officer shall neglect or refuse to attend the Grand Lodge, his office may be declared vacant, and the same shall be filled by the officers and members present; provided, that should such absence be caused by sickness or disability, the officer may be excused by a majority of the members present.

Section 3. Should such vacancy occur, by resignation or otherwise, in any of the elective offices of the Grand Lodge, not otherwise, provided for, the Grand Master, or, in his absence, the Deputy Grand Master, shall appoint a member of the Grand Lodge to fill such vacancy until the next regular session of the Grand Lodge, and he shall be entitled to all the honors and emoluments of the office, as though elected by the Grand Lodge.

Section 4. Nominations of candidates for Grand Officers may be made by any Past Grand transmitting the name of any Past Grand eligible for office to the Grand Master, stating the office for which he is nominated, at any time prior to the first day of May. The Grand Master shall, immediately after the first day of June, transmit to each Past Grand nominated a notice of his nomination, requesting his acceptance or declination of the same; and if he accepts, he shall furnish

the Grand Master with the notice of his acceptance and a certificate of good standing in his Subordinate Lodge; failing to do so, the Grand Master shall not place his name on the ticket. On the first of June the Grand Master shall transmit to the Grand Secretary the names of all Past Grands who have accepted nominations; and the Grand Secretary shall, before July 1st, transmit to the several Lodges, together with suitable election blanks, the names of all the nominees who have accepted the nominations, and the locations of the respective Lodges in which they hold membership, stating the several offices for which they were nominated; provided, that no Past Grand can accept the nomination or be a candidate for more than one office at the same time.

Section 5. At the last regular meeting of each Subordinate Lodge in the month of July, the Past Grands in good standing of such Lodge shall be entitled to vote by ballot for Grand Officers. The tellers shall be furnished by the Secretary with a list of all Past Grands of the Lodge who are not more than thirteen weeks in arrears for dues, and no Past Grand shall be permitted to vote whose name does not appear in said list; provided, if any Past Grand whose name has been omitted shall pay his dues so as to make him less than thirteen weeks in arrears for dues at the time, he shall be allowed, on presenting a receipt to that effect, to have his name added to said list and to cast his vote. Immediately after the reading of the minutes the Noble Grand shall appoint two tellers from among the members of the Lodge, and thereupon declare the ballot open, and the same shall remain open until the order of business of "Good of the Order" shall have been reached, when the ballot shall be declared closed; whereupon the tellers, assisted by the Secretary, and under the supervision of the Noble Grand, shall count the votes in open Lodge and announce the result, and a record thereof shall be entered upon the minutes. The Noble Grand, Secretary and tellers shall, on the same evening, make an abstract in triplicate of the votes cast for each candidate, attach their signatures and the seal of the Lodge to same, and immediately transmit one copy of said abstract to the Grand Master, and one copy to the Grand Secretary (and the Grand Secretary shall retain these abstracts unopened until after the last day upon which abstracts may be sent in, or August 1st). The Secretary of the Lodge shall retain the remaining copy thereof in said Lodge and deliver the same to the Representative of the Grand Lodge, who shall deliver it to the Committee on Returns at the next session of that body. The Grand Secretary shall, at the following session of the Grand Lodge, deliver the said abstracts received by him to the Committee on Returns for comparison with the report of the Grand Master.

Section 6. The Grand Master shall, on the second Tuesday in August, call to his assistance three disinterested Past Grands, residents of the city in which the Grand Master resides, and proceed to open and count the votes for Grand Officers. If any of the returns shall be irregular, or want any of the requisites prescribed in Section 5, the Grand Master shall immediately transmit said irregular returns to the Lodge or Lodges making said irregular returns, and call attention to the irregularities, and request the correction of the same. After having canvassed all correct returns and transmitted (if there be any) said irregular returns as above prescribed, said board of canvassers shall adjourn to a future date, not less than fifteen nor more than thirty days, when they shall meet and complete the canvass. The Past Grands having the highest number of votes shall be declared duly elected to the offices for which they were respectively nominated. In the event of a tie vote, the candidate receiving the votes of the largest number of Subordinate Lodges shall be declared elected. In the event of death, removal or declination of the candidate otherwise to be declared elected, the candidate receiving the next highest number of votes shall be declared elected. The Grand Master shall, immediately after the vote has been canvassed, certify the result of the count to the Grand Secretary, who shall notify the candidates of their election.

Section 7. The returns from the several Lodges, together with the tally sheet, properly certified to by the Grand Master and his assistants, shall be sealed up and returned to the Grand Lodge at the commencement of its next session, for revision and the correction of errors, if any be found therein. Such returns, together with duplicate returns held by the Grand Secretary, shall be referred to the Committee on Returns, who shall carefully examine the same and report to the Grand Lodge.

Section 8. Representatives to the Sovereign Grand Lodge from this Grand Lodge shall be nominated and elected in the same manner as is provided for the election of officers of this Grand Lodge. At the election of officers in the month of July, of odd-numbered years, there shall be elected one Grand Representative to serve for a term of one year, and at the election of officers in the month of July of even numbered years, there shall be elected two Grand Representatives, one to serve for a term of one year and one to serve for a term of two years. In making nominations for such officers to be voted for in even numbered years, the Past Grand making the nomination shall state for which term the Brother is nominated, and the election blanks furnished by the Grand Secretary shall designate one class of candidates as "Grand Representatives for one year," and the other class of candidates as "Grand Representatives for two years"; provided, that

in case a Past Grand shall be nominated for both the one-year and the two-year terms, he mal not be a candidate in both classes, but must state in his acceptance the term for which his acceptance is filed.

### Original.

Art. IV, Sec. 1. The Officers of the Grand Lodge shall be as follows, viz.: Grand Master, Deputy Grand Master, Grand Warden, Grand Secretary, Grand Treasurer, and two Grand Representatives to the Sovereign Grand Lodge of the Independent Order of Odd Fellows, one elected annually for the term of one year, and one biennially for the term of two years; all of whom shall be elected by ballot. Also, Grand Chaplain, Grand Marshal, Grand Conductor, Grand Guardian, and Grand Herald, all of whom shall be appointed.

### Proposed Amendment.

Art. IV, Sec. 1. "The Officers of the Grand Lodge shall be as follows, viz.:

"Grand Master, Deputy Grand Master, Grand Warden, Grand Secretary, Grand Treasurer, and two Grand Representatives to the Sovereign Grand Lodge of the Independent Order of Odd Fellows; all of whom shall be elected by ballot. Also Grand Chaplain, Grand Marshal, Grand Conductor, Grand Guardian and Grand Herald; all of whom shall be appointed. The Grand Master, Deputy Grand Master and Grand Warden shall be elected for a term of two years."

### Original.

Art. IV, Sec. 20. All elective Grand Officers shall be chosen separately by a majority of the valid votes cast. When there are but two candidates for the same office, in the event of a tie for two successive ballotings, the election shall be decided by lot. When there are more than two candidates in nomination, and neither receives a majority of votes at a balloting, the one receiving the fewest number of votes shall, after the result of the ballot has been announced, be, by the Chair, declared dropped from the nomination, and the balloting shall proceed.

### Proposed Amendment.

Art. IV, Sec. 20. All elective Grand Officers shall be chosen separately by a majority of the valid votes cast by the duly accredited representatives of this Grand Lodge. When there are but two candidates for the same office, in the event of a tie for two successive ballotings, the election shall be decided by lot. When there are more

than two candidates in nomination, and neither received a majority of votes at a balloting, the one receiving the fewest number of votes shall, after the result of the ballot has been announced, be, by the Chair, declared dropped from the nomination, and the balloting shall proceed.

### Original.

Act. VI, Sec. 1. The Grand Master, at each annual session, shall, within twenty days after his installation as such, appoint the following committees to serve one year, viz.: (1) On Credentials, three members, of whom two shall be Representatives; (2) On State of the Order, fifteen members, of whom at least twelve shall be Representatives at the time of their appointment; (3) On Legislation, fifteen members, of whom at least twelve shall be Representatives at the time of their appointment; (4) On Finance, three members; (5) On Rebekah Degree, ten members, of whom at least eight shall be Representatives at the time of their appointment; (6) On Mileage and Per Diem, fifteen members, of whom a majority shall be Representatives at the time of their appointment (said committee may appoint a clerk, who shall receive the compensation to which a Representative is entitled); (7) On Railroads, three members; (8) On Printing, three members, of whom at least two shall be Representatives at the time of their appointment. Vacancies shall be so filled as not to diminish the number of Representatives on a Committee. In the Order of Business, the reports of these Committees shall be called and have precedence in the order in which they are herein named. And within twenty days after the adoption of this amendment, the Grand Master shall appoint a Committee on Judiciary and Appeals, to consist of five members, one of whom shall be appointed for the term of one year, one for the term of two years, one for the term of three years, one for the term of four years, and one for the term of five years; and thereafter at each annual session the Grand Master, immediately after the installation of the Grand Officers, shall appoint one member of said Committee for the full term of five years; and shall, whenever a vacancy exists in the membership of said Committee, occasioned by death, resignation, removal or otherwise, fill such vacancy by appointment, and such appointee shall fill out the unexpired term of his predecessor.

The Committee on Judiciary and Appeals shall have appellate jurisdiction to hear and determine all questions arising by appeal from the action or judgment of any Subordinate Lodge, or otherwise, which may be referred to them by the Grand Master or Grand Lodge, or which may be presented to said committee by virtue of any legislation of this Grand Lodge, now or hereafter in force; and shall have original

jurisdiction to hear and determine all other cases which may arise under the jurisdiction of this Grand Lodge, subject to such rules and regulations as may be adopted for that purpose; and shall examine and approve or reject the By-Laws of all Subordinate Lodges in this Jurisdiction, and may so approve or so reject the same in whole or in part, but shall have no power to change any part thereof in any other manner. Provided, that nothing herein contained shall be so construed as to prevent the Grand Master from hearing and determining any question that may arise by petition or complaint of any grievance, by the wrongful act of any Lodge, officer or member, or otherwise interfere with the Grand Master in the exercise of his authority as the executive officer of this Grand Lodge.

### Proposed Amendment.

Art. VI, Sec. 1. The Grand Master, at each annual session, shall, within twenty days after his installation as such, appoint the following Committees, all of whom shall be representatives or Past Grand Masters, to serve one year, viz.: (1) On Credentials, three members; (2) On State of the Order, seven members; (3) On Legislation, seven members; (4) On Finance, three members; (5) On Rebekah Degree, five members; (6) On Mileage and Per Diem, ten members (said Committee may appoint a clerk, who shall receive the compensation to which a Representative is entitled); (7) On Railroads, three members; (8) On Printing, three members.

In the order of Business, the reports of these Committees shall be called and have precedence in the order in which they are herein named. And within twenty days after the adoption of this amendment, the Grand Master shall appoint a Committee on Judiciary and Appeals, to consist of five members, one of whom shall be appointed for the term of one year, one for the term of two years, one for the term of three years, one for the term of four years, and one for the term of five years; and thereafter at each annual session the Grand Master, immediately after the installation of the Grand Officers, shall appoint one member of said Committee for the full term of five years; and shall, whenever a vacancy exists in the membership of said Committee, occasioned by death, resignation, removal or otherwise, fill such vacancy by appointment, and such appointee shall fill out the unexpired term of his predecessor.

The Committee on Judiciary and Appeals shall have appellate jurisdiction to hear and determine all questions arising by appeal from the action or judgment of any Subordinate Lodge, or otherwise, which may be referred to them by the Grand Master or Grand Lodge, or which may be presented to said Committee by virtue of any legislation of this Grand Lodge, now or hereafter in force; and shall have

original jurisdiction to hear and determine all other cases which may arise under the jurisdiction of this Grand Lodge, subject to such rules and regulations as may be adopted for that purpose; and shall examine and approve or reject the By-Laws of all Subordinate Lodges in this Jurisdiction, and may so approve or so reject the same in whole or in part, but shall have no power to change any part thereof in any other manner. Provided, That nothing herein contained shall be so construed as to prevent the Grand Master from hearing and determining any question that may arise by petition or complaint of any grievance, by the wrongful act of any Lodge, officer or member, or otherwise interfere with the Grand Master in the exercise of his authority as the executive officer of this Grand Lodge.

### Proposed Amendment No. 2.

The following is offered as an amendment to the first paragraph of Section 1, Article VI, of the Grand Lodge Constitution, relating to appointment of Standing Committees; the second paragraph, commencing "The Committee on Judiciary and Appeals shall have appellate jurisdiction," etc., remaining unchanged, and to remain in force as it now appears.

"Section 1. The Grand Master, at each annual session, shall, within twenty days after his installation as such, appoint the following committees to serve one year, viz.:

(1) On Credentials, three members.

(2) On State of the Order, fifteen members.

(3) On Legislation, fifteen members.

(4) On Finance, three members.

(5) On Rebekah Degree, ten members.

(6) On Mileage and Per Diem, fifteen members (said committee may appoint a clerk, who shall receive the compensation to which a Representative is entitled).

(7) On Railroads, three members.

(8) On Printing, three members.

"In the Order of Business, the reports of these Committees shall be called and have precedence in the order in which they are herein named. At each annual session the Grand Master, immediately after the installation of the Grand Officers, shall appoint one member of the Committee on Judiciary and Appeals for the full term of five years, and shall, whenever a vacancy exists in the membership of said committee occasioned by death, resignation, or otherwise, fill such vacancy by appointment, and such appointee shall fill out the unexpired term of his predecessor. Said Committee on Judiciary and Appeals shall continue as it now exists, consisting of five members, the office of one expiring each year at the time of the Grand Lodge session."

## APPEAL TO THE GRAND LODGE FROM THE JUDICIARY AND APPEALS COMMITTEE.

Case No. 427, entitled O. D. Shouse vs. Eberle Lodge, No. 497, I. O. O. F., was passed upon by the Judiciary and Appeals Committee at their November session, 1911, from which decision an appeal is taken to the Grand Lodge.

The opinion of the Judiciary and Appeals Committee is as follows:

CASE NO. 437.

| | |
|---|---|
| O. D. Shouse<br>vs.<br>Eberle Lodge, No. 497, I. O. O. F. | Before Committee on Judiciary and Appeals, November Session, 1911. |

Opinion by Henry A. Stone of No. 122.

This is an appeal from the action and judgment of the Lodge in the matter of a claim for sick benefits, refused solely on the grounds that Brother O. D. Shouse failed to send a written notice to the Lodge of his sickness.

The evidence in this case shows that Bro. Shouse lives about fifteen miles from his Lodge, and, while he did not send a written notice to the Lodge, at least two members of his Lodge lived within one-half mile of his home, and one of these Brothers was a member of the Visiting Committee and visited and ministered to him on several occasions during the time he was sick or unable to attend to his business. If the Lodge was not at once advised it was from the neglect of the member of the Visiting Committee and other brothers who visited him in not so reporting to the Lodge. There is nothing in the evidence making any claim that Bro. Shouse was not sick. A physician's certificate states that he had professionally attended Bro. Shouse and that he has been unable to follow his avocation of farming or any hard work from March 1st, 1911, to April 21st, 1911.

The Lodge records show that on May 4th, 1911, the claim of O. D. Shouse for sick benefits was presented, accompanied by physician's certificate. The claim was referred to the Visiting Committee and the Committee reported in favor of claimant. Two weeks later, May 1st, the Lodge, by vote, rejected the claim. May 25th a written demand was made by Bro. O. D. Shouse for $24.00 and a commissioner appointed to take evidence and report to the Lodge. On August 17th, the evidence taken by the commissioner was read to the Lodge. A vote was taken, 17 members being present, and entitled to vote. The claim was rejected by a vote of 9 to 8.

There seems nothing for this Committee to decide except the question of his being entitled to benefits; and under the question of whether or not the Lodge was properly notified, we hold that the Lodge had proper notice from the fact that one of the Lodge Visiting Committee called on Bro. Shouse frequently, from the beginning to the end of his sickness, and if the Lodge did not know it, it was the fault of the Lodge Committee and not the fault of Bro. Shouse.

OPINION: Appeal sustained and the Lodge instructed to pay to Bro. O. D. Shouse the benefits in amount according to the By-laws of the Lodge.

HENRY A. STONE,
OWEN SCOTT,
HENRY PHILLIPS,
W. E. P. ANDERSON,
O. D. OLSON,
(Judiciary and Appeals Committee.)

## CONCLUSION.

I extend most sincere thanks to my associates and co-workers in all departments and particularly to Gen. James Henry Harris, Department Commander, Patriarchs Militant; Grand Patriarch F. M. Gustin, Grand Scribe Sam J. Baker; President of the Rebekah Assembly, Mrs May C. Keiser, and to Mrs. Mary P. Miller, Secretary of the Rebekah Assembly.

"With the divisions and classifications of human society, our Order holds no fellowship." It is indeed gratifying to know that, amidst the strife and discord of the world, in the struggle for wealth, position and power, our Lodge rooms afford a common ground with character as the passport.

Odd Fellowship is progressing in its character. Let us move forward in our humanitarian work.

Fraternally yours,

Jno. H. Likes.

Grand Secretary.

# GRAND TREASURER'S ANNUAL REPORT.

To the Grand Lodge of the State of Illinois, I. O. O. F.:

Brothers—In compliance with the laws of our Order, I, as your Grand Treasurer, herewith respectfully submit you my annual report of the condition of your financial affairs for the fiscal year ending November 1, 1912:

### Thomas B. Needles, Grand Treasurer, in account with the Grand Lodge of Illinois, I. O. O. F.

### GENERAL FUND.

DR.

| | | |
|---|---|---|
| 1911. | | |
| Nov. 6. | To Balance in this fund per last report | $ 36,649 18 |
| Nov. 28. | To transfer from Old Folks' Home account | 10 00 |
| 1912. | | |
| Apr. 8. | To cash received from John H. Sikes, Grand Secretary | 10,000 00 |
| Apr. 11. | To cash received from John H. Sikes, Grand Secretary | 10,000 00 |
| Apr. 16. | To cash received from John H. Sikes, Grand Secretary | 10,000 00 |
| Apr. 20. | To cash received from John H. Sikes, Grand Secretary | 10,000 00 |
| May 2. | To cash received from John H. Sikes, Grand Secretary | 9,691 80 |
| Oct. 7. | To cash received from John H. Sikes, Grand Secretary | 15,000 00 |
| Oct. 15. | To cash received from John H. Sikes, Grand Secretary | 15,000 00 |
| Nov. 4. | To cash received from John H. Sikes, Grand Secretary | 21,539 00 |
| | | $137,889 98 |

CR.

| | | |
|---|---|---|
| 1912. | | |
| Nov. 5. | By mileage and per diem orders paid at Session of 1911, held at Springfield | $ 11,923 10 |
| | By warrants paid, issued by the Grand Master and countersigned by the Grand Secretary, as follows: | |
| No. | | |
| 14446 | Geo. F. Koester, Chairman, for expense Finance Committee | 100 00 |
| 14447 | Stephen A. Goodspeed, Special Deputy to Will Lodge No. 301 | 4 25 |
| 14448 | Mae E. Crowell, Special Deputy to Della R. Lodge No. 330 | 2 50 |
| 14449 | W. B. Cole, Special Deputy to J. A. Miller Lodge No. 515 | 2 00 |
| 14483 | Axel Pilo, Special Deputy, preparing plat of seats of Grand Lodge | 10 00 |
| 14529 | Owen Scott, Chairman, for expenses Judiciary and Appeals Committee | 79 90 |
| 14530 | E. H. Taylor, Official Reporter Grand Lodge Session | 10 00 |
| 14531 | H. J. Reeziger, minute clerk Grand Lodge Session | 25 00 |
| 14532 | Ray Garrett, stenographer Grand Lodge Session | 17 50 |
| 14533 | M. Blumle, messenger Grand Lodge Session | 10 00 |
| 14534 | H. A. Raney, Assistant Grand Guardian, Grand Lodge Session | 10 00 |
| 14535 | J. E. Johnson, Assistant Grand Guardian Grand Lodge Session | 10 00 |
| 14536 | J. W. Webster, Chairman Mileage and Per Diem Committee allowance | 15 00 |
| 14537 | R. H. Armbruster Manuf. Co., canvas for Grand Lodge Session | 161 29 |
| 14538 | J. D. Roper, Assistant Grand Secretary Grand Lodge Session | 30 00 |
| 14539 | Thomas Kinneth, chief janitor State Armory | 40 00 |
| 14540 | Charles R. Coon, custodian Grand Lodge Session | 15 00 |
| 14541 | D. H. Heinritz, Asst. Grand Guardian Grand Lodge Session | 10 00 |

| | | |
|---|---|---|
| 14542 | J. H. Byers, Asst. Grand Guardian Grand Lodge Session.... | 10 00 |
| 14543 | A. C. Low, Asst. Grand Guardian Grand Lodge Session.... | 10 00 |
| 14544 | W. W. Tinkle, Asst. Grand Guardian Grand Lodge Session.. | 10 00 |
| 14545 | Charles L. Taylor, messenger to the Grand Master..... | 15 00 |
| 14546 | Fred D. Silloway, messenger Grand Lodge Session..... | 10 00 |
| 14547 | N. C. Nason, proof reader Daily Journal..... | 25 00 |
| 14548 | Charles McIntosh, Chairman, extra help getting out Daily Journal ..... | 20 00 |
| 14549 | J. P. Ellacott, for expense Library Committee to Lincoln.... | 7 10 |
| 14550 | J. A. Lucas, Supt., for transportation and board Home Band to Grand Lodge..... | 40 00 |
| 14551 | Leland Hotel for entertainment Grand Sire Cockrum and livery ..... | 18 30 |
| 14552 | Phillips Bros., for Grand Lodge printing—Officers' Reports, etc. ..... | 1,549 77 |
| 14554 | Fred B. Merrills, Special Deputy..... | 15 00 |
| 14555 | E. H. Taylor, Special Deputy..... | 5 00 |
| 14556 | John B. Goodwin, Grand Sec., for Grand Lodge Supplies.... | 788 50 |
| 14557 | W. A. Hubbard, Grand Master, salary for November, 1911... | 100 00 |
| 14558 | John H. Sikes, Grand Secretary, salary for November, 1911.. | 166 66 |
| 14559 | John H. Sikes, Grand Secretary, clerk and stenographer for November, 1911 ..... | 125 00 |
| 14560 | John H. Sikes, Grand Secretary, office expenses..... | 230 58 |
| 14561 | Geo. F. Koester, Chairman, exuenses Finance Committee.... | 90 00 |
| 14645 | John B. Goodwin, Grand Sec., for Grand Lodge supplies... | 80 00 |
| 14648 | W. A. Hubbard, Grand Master, for stenographer..... | 100 00 |
| 14649 | W. A. Hubbard, Grand Master, for office expenses..... | 50 00 |
| 14650 | John E. Jennings, official visits to Danville and Chicago.... | 11 51 |
| 14651 | W. A. Hubbard, Grand Master, official visits to Streator and other cities ..... | 35 38 |
| 14652 | John B. Goodwin, Grand Sec., for Sovereign Grand Lodge tax | 150 00 |
| 14653 | Kate Laughlin, Special Deputy to Vevay Park Rebekah Lodge. | 4 67 |
| 14656 | W. A. Hubbard, Grand Master, salary for Dec., 1911..... | 100 00 |
| 14657 | W. A. Hubbard, Grand Master, stenographer for Dec., 1911. | 100 00 |
| 14658 | W. A. Hubbard, Grand Master, office expenses..... | 50 00 |
| 14659 | John H. Sikes, Grand Secretary, salary for Dec., 1911..... | 166 66 |
| 14660 | John H. Sikes, Grand Secretary, clerk and stenographer for Dec., 1911 ..... | 125 00 |
| 14661 | John H. Sikes, Grand Secretary, office expenses for Dec., 1911 | 433 21 |
| 14662 | John B. Goodwin, Grand Sec., for Grand Lodge supplies.... | 685 00 |
| 14743 | John E. Jennings, for official visits to Decatur and other cities | 28 71 |
| 14744 | W. A. Hubbard, for official visits to Chicago and other cities. | 23 96 |
| 14745 | W. A. Hubbard, for official visits to Cairo and other cities... | 22 20 |
| 14746 | Margaret E. Thompson, Special Deputy DeSoto Rebekah Lodge No. 181..... | 3 32 |
| 14747 | Owen Scott, P.G.M., Special Deputy dedication I. O. O. F. Hall, Georgetown ..... | 5 00 |
| 14748 | Warren C. Darnall, official visits to Cairo and other cities... | 40 13 |
| 14749 | W. A. Hubbard, Grand Warden, official visits to Rockford and other cities ..... | 40 10 |
| 14750 | German American Nat'l. Bank, third and last payment land for Orphans' Home..... | 6,000 00 |
| 14751 | W. A. Hubbard, Grand Master, salary for Jan., 1912..... | 100 00 |
| 14752 | W. A. Hubbard, Grand Master, stenographer for Jan., 1912. | 100 00 |
| 14753 | W. A. Hubbard, Grand Master, office expenses for Jan., 1912. | 50 00 |
| 14754 | John H. Sikes, Grand Secretary, salary for Jan., 1912..... | 166 66 |
| 14755 | John H. Sikes, Grand Secretary, clerk and stenographer for Jan., 1912 ..... | 125 00 |
| 14756 | John H. Sikes, Grand Secretary, office expenses for Jan., 1912 | 246 37 |
| 14799 | John H. Sikes, Grand Secretary, official visitation, Mt. Carmel | 10 80 |
| 14800 | N. C. Nason, editing Grand Lodge Journal..... | 200 00 |
| 14801 | John B. Goodwin, Grand Secretary, for Grand Lodge supplies | 365 00 |
| 14838 | Warren C. Darnall, for official visits to Rockford and other cities ..... | 50 20 |
| 14839 | W. A. Hubbard, Grand Master, for official visits to Lawrenceville, Paris and Mt. Carmel..... | 31 12 |
| 14840 | A. Otis Arnke, Chairman, for expense Printing Committee... | 11 65 |
| 14841 | Phillips Bros., for printing Daily Journals and other printing matter ..... | 1,500 00 |
| 14842 | Phillips Bros., for printing Daily Journals and other printing matter ..... | 1,563 53 |
| 14843 | Henry A. Stone, Chairman, for expenses Judiciary and Appeals Committee ..... | 58 65 |
| 14844 | John E. Jennings, official visits to Mt. Carmel and Decatur.. | 17 67 |
| 14845 | W. A. Hubbard, Grand Master, official visits to Watseka and other cities ..... | 26 20 |

| | | |
|---|---|---|
| 14846 | W. A. Hubbard, Grand Master, salary for February, 1912... | 100 00 |
| 14847 | W. A. Hubbard, Grand Master, stenographer for February, 1912 ..... | 100 00 |
| 14848 | W. A. Hubbard, Grand Master, for office expenses..... | 50 00 |
| 14849 | John H. Sikes, Grand Secretary, salary for Feb., 1912..... | 166 66 |
| 14850 | John H. Sikes, Grand Secretary, clerk and stenographer.... | 125 00 |
| 14851 | John H. Sikes, Grand Secretary, for office expenses..... | 643 34 |
| 14852 | H. M Blood, for official visitations..... | 4 70 |
| 14853 | W. A. Hubbard, for official visitations..... | 24 19 |
| 14854 | James Ewing Davis, for official visitations..... | 27 62 |
| 14897 | Warren C. Darnall, official visits to Watseka and other cities. | 69 84 |
| 14898 | W. A. Hubbard, Grand Master, for official visit to Danville.. | 8 48 |
| 14948 | H. M. Blood, for official visitations..... | 9 58 |
| 14949 | W. W. Yeck, for official visit to Olney..... | 2 88 |
| 14950 | Warren C. Darnall, for official visits to Danville, Quincy, Bushnell and Peoria ..... | 19 18 |
| 14951 | John B. Goodwin, Grand Secretary, for Grand Lodge supplies. | 445 00 |
| 14952 | W. A. Hubbard, Grand Master, for official visits to Quincy and other points ..... | 33 76 |
| 14953 | W. A. Hubbard, Grand Master, salary for March, 1912..... | 100 00 |
| 14954 | W. A. Hubbard, Grand Master, stenographer for March, 1912. | 100 00 |
| 14955 | W. A. Hubbard, Grand Master, office expenses..... | 50 00 |
| 14956 | John H. Sikes, Grand Secretary, salary for March, 1912..... | 166 66 |
| 14957 | John H. Sikes, Grand Secretary, clerk and stenographer for March, 1912 ..... | 125 00 |
| 14958 | John H. Sikes, Grand Secretary, for office expenses..... | 242 82 |
| 15061 | John B. Goodwin, Grand Secretary, for Grand Lodge supplies | 5 50 |
| 15062 | W. A. Hubbard, Grand Master, salary for April, 1912..... | 100 00 |
| 15063 | W. A. Hubbard, Grand Master, stenographer for April, 1912.. | 50 00 |
| 15064 | W. A. Hubbard, Grand Master, office expenses..... | 50 00 |
| 15065 | John H. Sikes, Grand Secretary, salary for April, 1912..... | 166 70 |
| 15066 | John H. Sikes, Grand Secretary, clerk and stenographer for April, 1912 ..... | 125 00 |
| 15067 | John H. Sikes, Grand Secretary, office expenses..... | 147 62 |
| 15068 | Grand Lodge I. O. O. F., for five honorable Veteran Jewels presented by Grand Lodge..... | 100 00 |
| 15069 | Warren C. Darnall, for official visits to Sullivan and other cities ..... | 32 13 |
| 15070 | W. A. Hubbard, Grand Master, for official visits to Springfield and other cities ..... | 43 88 |
| 15071 | Jefferson Printing Co., for binding 75 volumes Grand Lodge Proceedings ..... | 67 50 |
| 15072 | John E. Jennings, for official visits to Olney, Peoria, Pana and Robinson ..... | 35 98 |
| 15115 | George F. Koester, Chairman, for expenses Finance Committee | 38 00 |
| 15116 | Warren C. Darnall, official visits to Clay County and Springfield ..... | 12 38 |
| 15169 | Henry A. Stone, Chairman, expenses Judiciary and Appeals Committee ..... | 58 65 |
| 15170 | E. R. Sayler, Grand Representative, official visit to Chicago.. | 22 15 |
| 15171 | John H. Sikes, Grand Secretary, official visit to Chicago..... | 7 40 |
| 15172 | W. A. Hubbard, Grand Master, official visits to Edwardsville and other cities ..... | 39 36 |
| 15173 | W. A. Hubbard, Grand Master, salary for May, 1912..... | 100 00 |
| 15174 | W. A. Hubbard, Grand Master, stenographer for May, 1912.. | 50 00 |
| 15175 | W. A. Hubbard, Grand Master, expense account for May, 1912 | 50 00 |
| 15176 | John H. Sikes, Grand Secretary, salary for May, 1912..... | 166 66 |
| 15177 | John H. Sikes, Grand Secretary, clerk and stenographer for May, 1912 ..... | 125 00 |
| 15178 | John H. Sikes, Grand Secretary, expense account for May, 1912 | 218 26 |
| 15180 | John B. Goodwin, Grand Secretary, for Grand Lodge supplies | 525 00 |
| 15262 | Margaret E. Weldon, Special Deputy to Murphysboro..... | 6 00 |
| 15263 | W. A. Hubbard, Grand Master, official visits to Atwood, Sullivan and Lincoln ..... | 26 09 |
| 15264 | John E. Jennings, for official visit to Chicago..... | 8 34 |
| 15265 | John B. Goodwin, Grand Secretary, for Grand Lodge supplies | 5 50 |
| 15266 | H. M. Blood, official visits to Wheaton, Rockford and Martinsville ..... | 35 29 |
| 15267 | W. A. Hubbard, Grand Master, official visit to Bloomington.. | 10 31 |
| 15270 | W. A. Hubbard, Grand Master, salary for June, 1912..... | 100 00 |
| 15271 | W. A. Hubbard, Grand Master, stenographer for June, 1912.. | 50 00 |
| 15272 | W. A. Hubbard, Grand Master, office expense..... | 50 00 |
| 15273 | John H. Sikes, Grand Secretary, salary for June, 1912..... | 166 66 |
| 15274 | John H. Sikes, Grand Secretary, clerk and stenographer for June, 1912 ..... | 125 00 |
| 15275 | John H. Sikes, Grand Secretary, for office expense..... | 100 95 |

| | | |
|---|---|---|
| 15359 | W. A. Hubbard, Grand Master, for official visits | 13 96 |
| 15360 | O. H. Richards, for official visits | 29 44 |
| 15361 | James Ewing Davis, for official visits | 7 55 |
| 15362 | W. A. Hubbard, Grand Master, for official visits | 20 83 |
| 15363 | Warren C. Darnall, for official visit to Chicago | 6 76 |
| 15364 | W. A. Hubbard, Grand Master, salary for July, 1912 | 100 00 |
| 15365 | W. A. Hubbard, Grand Master, stenographer for July, 1912 | 50 00 |
| 15366 | W. A. Hubbard, Grand Master, office expense for July, 1912 | 50 00 |
| 15367 | John H. Sikes, Grand Secretary, salary for July, 1912 | 166 66 |
| 15368 | John H. Sikes, Grand Secretary, clerk and stenographer for July, 1912 | 125 00 |
| 15369 | John H. Sikes, Grand Secretary, office expense for July, 1912 | 286 75 |
| 15370 | Henry A. Stone, official visit to Benton, Ill | 6 28 |
| 15412 | W. A. Hubbard, Grand Master, official visits to Worden, Riverview and Springfield | 17 65 |
| 15473 | Henry A. Stone, Chairman, expense Judiciary and Appeals Committee | 58 65 |
| 15474 | Phillips Bros., for Grand Lodge printing | 400 00 |
| 15475 | W. A. Hubbard, Grand Master, for visitation to Chicago | 20 37 |
| 15476 | W. A. Hubbard, Grand Master, salary for August, 1912 | 100 00 |
| 15477 | W. A. Hubbard, Grand Master, stenographer for August, 1912 | 50 00 |
| 15478 | W. A. Hubbard, Grand Master, office expenses for August, 1912 | 50 00 |
| 15479 | John H. Sikes, Grand Secretary, salary for August, 1912 | 166 66 |
| 15480 | John H. Sikes, Grand Secretary, clerk and stenographer for August, 1912 | 125 00 |
| 15481 | John H. Sikes, Grand Secretary, office expense for August, 1912 | 119 51 |
| 15482 | John B. Goodwin, Grand Secretary, for Grand Lodge supplies | 535 00 |
| 15514 | W. A. Hubbard, Grand Master, official visits to LaGrange and Decatur | 22 68 |
| 15552 | H. M. Blood, for official visits to J. B. Turner Lodge | 4 20 |
| 15553 | John H. Sikes, Grand Secretary, for expenses Sovereign Grand Lodge, Winnipeg | 100 00 |
| 15554 | Thomas B. Needles, Grand Treasurer, for salary as Grand Treasurer | 100 00 |
| 15555 | W. A. Hubbard, Grand Master, salary for September, 1912 | 100 00 |
| 15556 | W. A. Hubbard, Grand Master, stenographer for September, 1912 | 50 00 |
| 15557 | W. A. Hubbard, Grand Master, office expense for September, 1912 | 50 00 |
| 15558 | John H. Sikes, Grand Secretary, salary for September, 1912 | 166 66 |
| 15559 | John H. Sikes, Grand Secretary, clerk and stenographer for September, 1912 | 125 00 |
| 15560 | John H. Sikes, Grand Secretary, office expense for September, 1912 | 176 45 |
| 15606 | A. H. Gardner, Special Deputy, maintaining tent at State Fair Grounds | 30 00 |
| 15607 | A. Otis Arnold, for expense Printing Committee | 25 05 |
| 15608 | H. M. Blood, for official visits | 33 18 |
| 15609 | Phillips Bros., for Grand Lodge printing | 156 93 |
| 15610 | H. L. Venard, Special Deputy, photographs for Orphans' Home | 122 40 |
| 15679 | John B. Goodwin, Grand Secretary, for Grand Lodge supplies | 810 00 |
| 15680 | W. A. Hubbard, Grand Master, for official visits | 44 11 |
| 15681 | W. A. Hubbard, Grand Master, salary for October, 1912 | 100 00 |
| 15682 | W. A. Hubbard, Grand Master, stenographer for October, 1912 | 50 00 |
| 15683 | W. A. Hubbard, Grand Master, office expense for October, 1912 | 50 00 |
| 15684 | John H. Sikes, Grand Secretary, salary for October, 1912 | 166 70 |
| 15685 | John H. Sikes, Grand Secretary, clerk and stenographer for October, 1912 | 125 00 |
| 15686 | Grand Lodge I. O. O. F., for seven Honorable Veteran Jewels purchased by Grand Lodge | 140 00 |
| 15687 | Henry A. Stone, Special Deputy, expense by Law Department | 9 30 |
| 15689 | John H. Sikes, Grand Secretary, for office expenses | 147 51 |
| 15690 | W. A. Hubbard, Grand Master, for official visits | 40 10 |
| 15691 | J. A. Giberson, Special Deputy | 3 00 |
| 15692 | H. M. Blood, for official visits | 31 77 |
| 15693 | Phillips Bros., for Grand Lodge printing | 347 08 |
| | Total disbursements | $ 40,057 46 |
| | Appropriation transferred to Old Folks' Home Account | 25,000 00 |
| | Appropriation transferred to Orphans' Home Account | 35,000 00 |
| | Appropriation transferred to Old Folks' Home Building Fund | 5,000 00 |
| Nov. 5, 1912 | —By cash in this fund to balance | 32,832 52 |
| | Total | $137,889 98 |

## OLD FOLKS' HOME FUND.

Dr.

| | | |
|---|---|---|
| 1911. | | |
| Nov. 6. | To balance in this fund | $ 6,302 94 |
| Nov. 28. | To transfer from Old Folks' Home Building fund | 1,566 67 |
| 1912. | | |
| May 2. | To cash received from Grand Secretary Sikes | 2,866 05 |
| Nov. 4. | To cash received from Grand Secretary Sikes | 3,503 25 |
| | To appropriation | 25,000 00 |
| | | $ 39,238 91 |

Cr.

| | |
|---|---|
| By orders paid, issued by the Grand Master and countersigned by the Grand Secretary, as follows: | |
| For vouchers issued in November, 1911 | $ 2,869 20 |
| For vouchers issued in December, 1911 | 2,887 68 |
| For vouchers issued in January, 1912 | 3,335 28 |
| For vouchers issued in February, 1912 | 1,946 47 |
| For vouchers issued in March, 1912 | 2,481 22 |
| For vouchers issued in April, 1912 | 4,293 40 |
| For vouchers issued in May, 1912 | 3,597 03 |
| For vouchers issued in June, 1912 | 2,419 22 |
| For vouchers issued in July, 1912 | 2,384 31 |
| For vouchers issued in August, 1912 | 3,208 79 |
| For vouchers issued in September, 1912 | 1,626 19 |
| For vouchers issued in October, 1912 | 4,066 59 |
| Total disbursements | $ 35,115 29 |
| By transfer to Old Folks' Home Trust Account for Ellen S. Frank | $ 649 50 |
| By transfer to Old Folks' Home Trust Account for George Hanson | 192 00 |
| By transfer to Old Folks' Home Building fund | 495 00 |
| By transfer to Old Folks' Home Endowment fund | 18 50 |
| By transfer to general fund | 10 00 |
| Nov. 5. By cash in this fund to balance | 2,758 62 |
| | $ 39,238 91 |

## ODD FELLOWS ORPHANS' HOME FUND.

Dr.

| | | |
|---|---|---|
| 1911. | | |
| Nov. 6 | To balance in this fund | $ 3,681 55 |
| 1912. | | |
| May 2 | To cash received from John H. Sikes, Grand Secretary | 1,936 37 |
| Nov. 4 | To cash received from John H. Sikes, Grand Secretary | 2,982 66 |
| | To appropriation | 35,000 00 |
| | | $ 43,600 58 |

Cr.

| | |
|---|---|
| By orders paid, issued by the Grand Master and countersigned by the Grand Secretary, as follows: | |
| For vouchers issued in November, 1911 | $ 2,869 64 |
| For vouchers issued in December, 1911 | 2,988 70 |
| For vouchers issued in January, 1912 | 3,013 78 |
| For vouchers issued in February, 1912 | 4,603 43 |
| For vouchers issued in March, 1912 | 5,281 50 |
| For vouchers issued in April, 1912 | 4,235 88 |
| For vouchers issued in May, 1912 | 3,392 35 |
| For vouchers issued in June, 1912 | 3,198 50 |
| For vouchers issued in July, 1912 | 1,991 17 |
| For vouchers issued in August, 1912 | 2,432 43 |
| For vouchers issued in September, 1912 | 2,144 75 |
| For vouchers issued in October, 1912 | 2,905 27 |
| Total disbursements | $ 39,057 40 |
| Nov. 5 By cash in this fund to balance | 4,543 18 |
| | $ 43,600 58 |

## AGED ODD FELLOWS FUND.

Dr.

| | | |
|---|---|---|
| 1911. | | |
| Nov. 6 | To balance in this fund | $ 1,718 10 |
| 1912. | | |
| May 2 | To cash received from John H. Sikes, Grand Secretary | 68 25 |
| Nov 5 | To cash received from John H. Sikes, Grand Secretary | 2 50 |
| | | $ 1,788 85 |

Cr.

| | | |
|---|---|---|
| 1911. | | |
| Dec. 18 | By Warrant No. 14646 paid Treasurer of Cass Lodge No. 1012 | $ 415 22 |
| 1912. | | |
| Jan. 16 | By Warrant No. 14553 paid Leonta Rebekah Lodge No. 698 | 17 28 |
| Nov. 5 | By cash in this fund to balance | 1,356 35 |
| | | $ 1,788 85 |

## ORPHANS' HOME BUILDING TAX.

Dr.

| | | |
|---|---|---|
| 1912. | | |
| Jan. 24 | To cash received from John H. Sikes, Grand Secretary | $ 5,000 00 |
| Apr. 2 | To cash received from John H. Sikes, Grand Secretary | 8,000 00 |
| May 2 | To cash received from John H. Sikes, Grand Secretary | 1,061 60 |
| Oct. 1 | To cash received from John H. Sikes, Grand Secretary | 14,000 00 |
| Nov. 4 | To cash received from John H. Sikes, Grand Secretary | 746 95 |
| | | $ 28,808 55 |

Cr.

| | | |
|---|---|---|
| 1912. | | |
| Nov. 5 | By cash in this fund to balance | $ 28,808 55 |
| | | $ 28,808 55 |

## JOHN BUEHLER ORPHANS' HOME FUND.

Dr.

| | | |
|---|---|---|
| 1911. | | |
| Nov. 6 | To balance in this fund (cash and bonds) | $ 665 00 |
| 1912. | | |
| Sept. 11 | To one year's int. collected on $500 U. S. 3 per cent bonds | 15 00 |
| Nov. 4 | To cash received from John H. Sikes, Grand Secretary | 15 00 |
| | | $ 695 00 |

Cr.

| | | |
|---|---|---|
| 1912. | | |
| Sept. 12 | By interest collected on U. S. 3 per cent bonds sent Grand Secretary Sikes | $ 15 00 |
| Nov. 5 | By U. S. 3 per cent bonds in this fund | 500 00 |
| Nov. 5 | Cash in this fund to balance | 180 00 |
| | | $ 695 00 |

## CHALMERS ORPHANS' HOME FUND.

Dr.

| | | |
|---|---|---|
| 1911. | | |
| Nov. 6 | To balance in this fund (cash and bonds) | $ 605 00 |
| 1912. | | |
| Sept. 11 | To one year's int. collected on $500, U. S. 3 per cent bonds | 15 00 |
| Nov. 5 | To cash received from John H. Sikes, Grand Secretary | 15 00 |
| | | $ 635 00 |

Cr.

| | | |
|---|---|---|
| 1912. | | |
| Sept. 12 | By interest collected on U. S. 3 per cent bonds sent Grand Secretary Sikes | $ 15 00 |
| Nov. 5 | By U. S. 3 per cent bonds in this fund | 500 00 |
| Nov. 5 | By cash in this fund to balance | 120 00 |
| | | $ 635 00 |

## SPECIAL RELIEF FUND.

Dr.

| | | |
|---|---|---|
| 1911. Nov. 6 | To balance in this fund | $ 3,576 87 |
| | | $ 3,576 87 |

Cr.

| | | |
|---|---|---|
| 1912. Jan. 6 | By Warrant No. 14655 paid John Stieler, Secretary Saxon Lodge No. 68, for Special Relief, account cyclone at Virginia, Ill | $ 1,000 00 |
| June 7 | By Warrant No. 15179 paid W. A. Hubbard, Grand Master, for Orphans' Home Graduating Class | 70 00 |
| Aug. 7 | By Warrant No. 15358 paid Frank B. Carr, Secretary Grant Park Lodge No. 867, for Special Relief, account cyclone at Grant Park, Ill. | 300 00 |
| Nov. 5 | By cash in this fund to balance | 2,206 87 |
| | | $ 3,576 87 |

## ORPHANS' HOME EXCURSION FUND.

Dr.

| | | |
|---|---|---|
| 1911. Nov. 6 | To balance in this fund | $ 158 66 |
| 1912. May 2 | To cash received from John H. Sikes, Grand Secretary | 96 22 |
| | | $ 254 88 |

Cr.

| | | |
|---|---|---|
| 1912. Nov. 5 | By cash in this fund to balance | $ 254 88 |
| | | $ 254 88 |

## SPECIAL ORPHANS' HOME FUND OF REBEKAH LODGES WORKING IN GERMAN LANGUAGE.

Dr.

| | | |
|---|---|---|
| 1911. Nov. 6 | To balance in this fund (cash and bonds) | $ 955 98 |
| 1912. June 1 | To interest collected on Ida M. Darnell mortgage | 31 57 |
| Sept. 11 | To interest collected on U. S. 3 per cent bonds in this fund | 7 20 |
| Nov. 5 | To cash received from John H. Sikes, Grand Secretary | 7 20 |
| | | $ 1,001 95 |

Cr.

| | | |
|---|---|---|
| Sept. 12 | By interest collected on Darnell mortgage sent Grand Secretary Sikes for Orphans' Home Maintenance Fund | $ 31 57 |
| | By interest collected on $240, U. S. 3 per cent bonds sent Grand Secretary Sikes | 7 20 |
| Nov. 5 | Ida M. Darnell farming land mortgage in this fund | 631 53 |
| | By U. S. 3 per cent bonds in this fund | 240 00 |
| | By cash in this fund to balance | 91 65 |
| | | $ 1,001 95 |

## OLD FOLKS' HOME BUILDING FUND.

| | | |
|---|---|---|
| Nov. 6 | To balance in this fund | $ 84 81 |
| Nov. 28 | To transfer from Old Folks' Home account | 495 00 |
| | To appropriation | 5,000 00 |
| May 2 | To cash received from John H. Sikes, Grand Secretary | 1 75 |
| Nov. 5 | To balance overpaid in this fund | 29 19 |
| | | $ 5,610 75 |

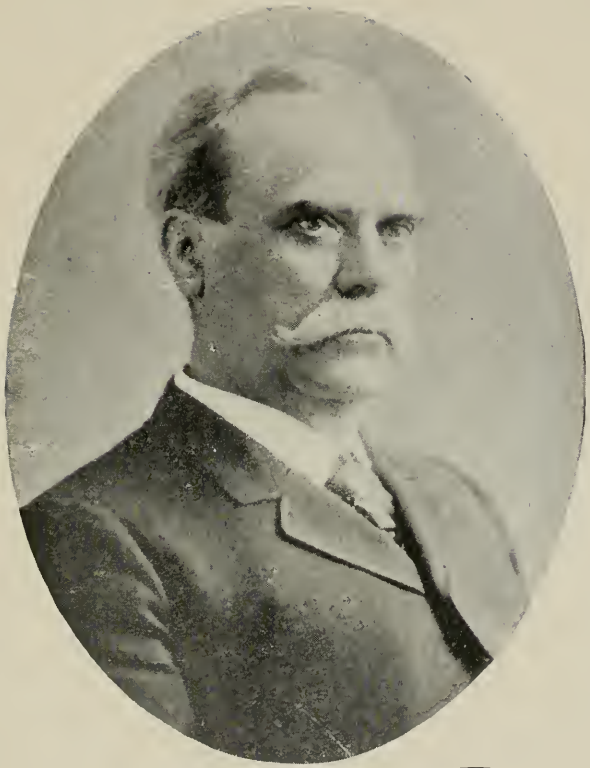

Grand Treasurer,
Nashville.

CR.

| | | |
|---|---|---|
| 1911. | | |
| Nov. 28 | By transfer to Old Folks' Home Account | $ 1,566 67 |
| 1912. | | |
| Feb. 24 | By Warrant No. 14802 paid Spencer & Temple | 400 00 |
| Feb. 29 | By Warrant No. 14836 paid J. S. Ozee | 2,500 00 |
| Mar. 18 | By Warrant No. 14941 paid Spencer & Temple | 143 00 |
| Mar. 22 | By Warrant No. 14940 paid J. S. Ozee | 938 20 |
| Apr. 15 | By Warrant No. 15038 paid Wm. H. Hoops & Co | 41 60 |
| July 25 | By Warrant No. 15343 paid George Kaelberer | 21 28 |
| | | $ 5,610 75 |

## ORPHANS' HOME BUILDING FUND.

DR.

| | | |
|---|---|---|
| 1911. | | |
| Nov. 6 | To balance in this fund | $ 6,576 94 |
| 1912. | | |
| May 2 | To cash received from John H. Sikes, Grand Secretary | 1 75 |
| Nov. 5 | To balance overpaid in this fund | 2,965 88 |
| | | $ 9,544 57 |

CR.

| | | |
|---|---|---|
| 1912. | | |
| Apr. 15 | By Warrant No. 14933 paid J. A. Lucas, Superintendent | $ 10 62 |
| | By Warrant No. 15002 paid H. E. Makutchan | 6 59 |
| Apr. 16 | By Warrant No. 14994 paid J. W. Birney | 8 75 |
| Apr. 17 | By Warrant No. 14992 paid Geo. M. Carson | 7 38 |
| May 13 | By Warrant No. 15108 paid J. A. Lucas, Superintendent | 2 80 |
| | By Warrant No. 15105 paid Charles W. Keiser | 8 65 |
| May 15 | By Warrant No. 15106 paid H. E. Makutchan | 4 40 |
| | By Warrant No. 15107 paid J. W. Birney | 3 90 |
| Sept. 16 | By Warrant No. 15546 paid F. L. Krauel | 3,000 00 |
| Oct. 9 | By Warrant No. 15596 paid H. E. Makutchan | 7 62 |
| Oct. 10 | By Warrant No. 15594 paid C. W. Keiser | 9 95 |
| | By Warrant No. 15604 paid F. L. Krauel | 6,474 00 |
| | | $ 9,544 57 |

1911.

## THOMAS J. TRIBBLE FUND.

DR.

| | | |
|---|---|---|
| | | $ 224 90 |
| Nov. 6 | To balance in this fund | $ 224 90 |

CR.

| | | |
|---|---|---|
| 1911. | | |
| Nov. 28 | By balance transferred to Old Folks' Home Trust Account | $ 224 90 |
| | | $ 224 90 |

## MARION BROCKETT FUND.

DR.

| | | |
|---|---|---|
| 1911. | | |
| Nov. 6 | To balance in this fund | $ 179 35 |
| | | $ 179 35 |

CR.

| | | |
|---|---|---|
| 1911. | | |
| Nov. 28 | By balance transferred to Old Folks' Home Trust Account | $ 179 35 |
| | | $ 179 35 |

## OLD FOLKS' HOME TRUST ACCOUNT.

DR.

| | | |
|---|---|---|
| 1911. | | |
| Nov. 28 | To Ellen S. Franke Fund transferred from Old Old Folks' Homs Account | $ 649 50 |
| | To George Hansen Fund transfered from Olk Folks' Home Account | 192 00 |
| | To balance transferred from Marion Brockett Fund | 179 35 |
| | To balance transferred from Thomas. J. Tribble Fund | 224 90 |
| | | $ 1,245 75 |

CR.

| | | |
|---|---|---|
| 1911. | | |
| Nov. 21 | By Warrant No. 14520 paid Thomas J. Tribble | $ 4 00 |
| Nov. 25 | By Warrant No. 14519 paid George Hansen | 4 00 |
| Dec. 14 | By Warrant No. 14605 paid Thomas J. Tribble | 4 00 |
| 1912. | | |
| Jan. 18 | By Warrant No. 14701 paid Thomas J. Tribble | 4 00 |
| | By Warrant No. 14702 paid George Hansen | 8 00 |
| Feb. 26 | By Warrant No. 14830 paid Thomas J. Tribble | 4 00 |
| | By Warrant No. 14831 paid George Hansen | 4 00 |
| Mar. 20 | By Warrant No. 14942 paid Thomas J. Tribble | 4 00 |
| Apr. 16 | By Warrant No. 15059 paid Thomas J. Tribble | 4 00 |
| | By Warrant No. 15060 paid George Hansen | 4 00 |
| May 16 | By Warrant No. 15167 paid Thomas J. Tribble | 4 00 |
| June 18 | By Warrant No. 15260 paid Thomas J. Tribble | 4 00 |
| July 20 | By Warrant No. 15354 paid Thomas J. Tribble | 4 00 |
| | By Warrant No. 15355 paid Ellen S. Franke | 6 00 |
| July 24 | By Warrant No. 15357 paid George Hansen | 4 00 |
| Aug. 23 | By Warrant No. 15466 paid Thomas J. Tribble | 4 00 |
| Aug. 24 | By Warrant No. 15467 paid Ellen S. Franke | 4 00 |
| Aug. 28 | By Warrant No. 15472 paid George Hansen | 2 00 |
| Sept. 17 | By Warrant No. 15513 paid Ellen S. Franke | 4 00 |
| | By Warrant No. 15512 paid Thomas J. Tribble | 4 00 |
| Oct. 22 | By Warrant No. 15563 paid Thomas J. Tribble | 4 00 |
| | By Warrant No. 15564 paid Ellen S. Franke | 4 00 |
| | By Warrant No. 15675 paid J. W. Yantis, Secretary | 73 50 |
| | By Warrant No. 15676 paid J. W. Yantis, Secretary | 78 00 |
| | By Warrant No. 15677 paid J. W. Yantis, Secretary | 78 00 |
| Nov. 5 | Cash in this fund to balance | 924 25 |
| | | $ 1,245 75 |

I would respectfully call your attention to the condition of the Endowment Fund, described in detail, in the following itemized statements:

## ORPHANS' HOME ENDOWMENT FUND.

### CASH ACCOUNT.

DR.

| | | |
|---|---|---|
| 1911. | | |
| Nov. 6 | To balance in this fund | $ 68 38 |
| Dec. 16 | To cash received from John H. Sikes, Grand Secretary | 500 00 |
| Dec. 22 | To cash received from John H. Sikes, Grand Secretary | 100 00 |
| 1912. | | |
| Jan. 19 | To cash received from John H. Sikes, Grand Secretary | 1,800 00 |
| Mar. 1 | To cash received from John H. Sikes, Grand Secretary | 7,000 00 |
| May 2 | To cash received from John H. Sikes, Grand Secretary | 95 43 |
| Oct. 31 | To interest collected on Thos. J. Edwards mortgage | 135 00 |
| | To interest collected on Harriet V. Davis mortgage | 194 50 |
| | To interest collected on Jas. Raleigh mortgage | 157 50 |
| | To interest collected on August Demars mortgage | 315 00 |
| | To interest collected on W. J. Morris mortgage | 139 20 |
| | To interest collected on Osbert O. Clay mortgage | 67 50 |
| | To interest collected on Jacob Doll mortgage | 100 00 |
| | To interest collected on Carthage, Ill., bonds | 25 30 |
| | To interest collected on Jacksonville, Ill., bonds | 160 00 |
| | To interest collected on Peoria, Ill., bonds | 35 00 |
| | To interest collected on Morrison, Ill., bonds | 125 00 |
| Nov. 4 | To cash received from John H. Sikes, Grand Secretary | 37 10 |
| | | $ 10,964 91 |

Cr.

| | | |
|---|---|---|
| 1911. | | |
| Dec. 1 | By transfer of interest to Old Folks' Home Endowment Fund | $ 31 62 |
| 1912. | | |
| July 6 | By Warrant No. 15268, payment Curtis Williams mortgage loan | 4,000 00 |
| | By Warrant No. 15269, payment Andrew Ball mortgage loan | 5,500 00 |
| | By Warrant No. 15268, payment accrued interest Curtis Williams mortgage loan | 3 89 |
| | By Warrant No. 15269, payment accrued interest Andrew Ball mortgage loan | 5 35 |
| Sept. 26 | By interest sent Grand Secretary Sikes for Orphans' Home Maintenance Fund | 1,323 14 |
| Nov. 5 | By cash in this fund to balance | 100 91 |
| | | $ 10,964 91 |

## ORPHANS' HOME ENDOWMENT FUND.

### Securities Account.

Dr.

| | | |
|---|---|---|
| 1911. | | |
| Nov. 6 | To total securities in this fund | $ 29,910 00 |
| 1912. | | |
| July 6 | To Andrew Ball farming land mortgage (new loan) | 5,500 00 |
| | To Curtis Williams farming land martgage (new loan) | 4,000 00 |
| | | $ 39,410 00 |

Cr.

| | | |
|---|---|---|
| 1912. | | |
| Nov. 5 | By Peoria, Ill., 3½ per cent bond in this fund | $ 1,000 00 |
| | By Jacksonville, Ill., 4 per cent bond in this fund | 4,000 00 |
| | By Morrison, Ill., 5 per cent bond in this fund | 2,500 00 |
| | By Osbert O. Clay farming land mortgage in this fund | 1,500 00 |
| | By James Raleigh farming land mortgage in this fund | 3,500 00 |
| | By Harriet V. Davis farming land mortgage in this fund | 1,800 00 |
| | By Jacob Doll farming land mortgage in this fund | 2,000 00 |
| | By Thomas J. Edwards farming land mortgage in this fund | 3,000 00 |
| | By William J. Morris farming land mortgage in this fund | 3,010 00 |
| | By Andrew Ball farming land mortgage in this fund | 5,500 00 |
| | By Curtis Williams farming land mortgage in this fund | 4,000 00 |
| | By cash collected on Carthage, Ill., bond and sent Grand Secretary Sikes, as per receipt | 500 00 |
| | By cash collected on part Harriet V. Davis mortgage and sent Grand Secretary Sikes, as per receipt | 100 00 |
| | By cash collected on August Demars mortgage deed and paid Grand Secretary Sikes, as per receipt | 7,000 00 |
| | | $ 39,410 00 |

The interest, $1,323.14 (net) derived from above investments during the past year was remitted to John H. Sikes, Grand Secretary, to be credited to the Orphans' Home Maintenance Account, as noted in the cash account above.

## OLD FOLKS' HOME ENDOWMENT FUND.

### Cash Account.

Dr.

| | | |
|---|---|---|
| Nov. 1 | To balance in this fund | $ 60 59 |
| Dec. 16 | To cash received from John H. Sikes, Grand Secretary | 500 00 |
| 1912. | | |
| Jan. 19 | To cash received from John H. Sikes, Grand Secretary | 1,800 00 |
| Mar. 1 | To cash received from John H. Sikes, Grand Secretary | 6,000 00 |
| May 2 | To cash received from John H. Sikes, Grand Secretary | 111 51 |
| May 8 | To cash received from John H. Sikes, Grand Secretary | 500 00 |
| | To transfer from Old Folks' Home Account | 18 50 |
| Oct. 31 | To interest collected on James Raleigh mortgage | 157 50 |
| | To interest collected on Siebolt Behrends mortgage | 270 00 |

| | | |
|---|---|---|
| | To interest collected on W. J. Morris mortgage | 88 10 |
| | To interest collected on Osburt O. Clay mortgage | 22 50 |
| | To interest collected on Peter H. Rohr mortgage | 67 50 |
| | To interest collected on Ida M. Darnell mortgage | 123 43 |
| | To interest collected on Jacob Doll mortgage | 225 00 |
| | To interest collected on Carthage, Ill., bonds | 126 46 |
| | To interest collected on Jacksonville, Ill., bonds | 80 00 |
| | To interest collected on Peoria, Ill., bonds | 70 00 |
| | To interest collected on Morrison, Ill., bonds | 50 00 |
| | To interest transferred from Orphans' Home Endowment Fund | 31 62 |
| Nov. 4 | To cash received from John H. Sikes, Grand Secretary | 71 63 |
| | | $ 10,374 34 |

Cr.

| | | |
|---|---|---|
| 1911. Dec. 22 | By Warrant No. 14647, payment William J. Morris farm mortgage loan | $ 500 00 |
| | By Warrant No. 14654, payment accrued interest W. J. Morris mortgage loan | 26 10 |
| 1912. Sept. 26 | By interest sent Grand Secretary Sikes for Old Folks' Home Maintenance Fund | 1,286 01 |
| Nov. 1 | By Warrant No. 15688, payment Albert A. Neal farm mortgage loan | 8,000 00 |
| Nov. 5 | Cash in this fund to balance | 562 23 |
| | | $ 10,374 34 |

## Securities Account.

Dr.

| | | |
|---|---|---|
| 1911. Nov. 6 | To total securities in this fund | $ 30,358 47 |
| Dec. 22 | To Wm. J. Morris farming land mortgage (new loan) | 500 00 |
| 1912. Nov. 1 | To Albert A. Neal farming land mortgage (new loan) | 8,000 00 |
| | | $ 38,858 47 |

Cr.

| | | |
|---|---|---|
| 1912. Nov. 5 | By Peoria, Ill., 3½ per cent bonds in this fund | $ 2,000 00 |
| | By Jacksonville, Ill., 4 per cent bonds in this fund | 2,000 00 |
| | By Carthage Ill., 5 per cent bonds in this fund | 2,000 00 |
| | By Morrison, Ill., 5 per cent bonds in this fund | 500 00 |
| | By Ida M. Darnell farming land mortgage in this fund | 2,468 47 |
| | By Osbert O. Clay farming land mortgage in this fund | 500 00 |
| | By James Raleigh farming land mortgage in this fund | 3,500 00 |
| | By Jacob Doll farming land mortgage in this fund | 4,500 00 |
| | By Hans F. Rohr farming land mortgage in this fund | 1,500 00 |
| | By Ezekiel Walton farming land mortgage in this fund | 3,000 00 |
| | By Wm. J. Morris farming land mortgage in this fund | 1,890 00 |
| | By Albert A. Neal farming land mortgage in this fund | 8,000 00 |
| | By cash collected on Carthage, Ill., bond and sent Grand Secretary Sikes, as per receipt | 500 00 |
| | By cash collected on Siebolt Behrends mortgage and sent Grand Secretary Sikes, as per receipt | 6,000 00 |
| | By cash collected on Morrison, Ill., bond and sent Grand Secretary Sikes, as per receipt | 500 00 |
| | | $ 38,858 47 |

The interest, $1,286.01 (net) derived from above investments during the past year was remitted to John H. Sikes, Grand Secretary, to be credited to the Old Folks' Home Maintenance Fund, as noted in the cash account above.

You will note from above statements that there is now with your Grand Treasurer, as custodian of the same, the following securities, deposited by the Trustees of the Endowment Funds since last session of the Grand Lodge and investments previously made:

| | |
|---|---|
| Notes secured by farming land mortgages in Orphans' Home Endowment Fund | $ 24,310 00 |

| | |
|---|---|
| Bond investments in Orphans' Home Endowment Fund | 7,500 00 |
| Notes secured by farming land mortgages in Old Folks' Home Endowment Fund | 25,358 47 |
| Bond investments in Old Folks' Home Endowment Fund | 6,500 00 |
| Making total investments in said funds | $ 63,668 47 |

## SUMMARY.

| | | |
|---|---|---|
| Cash in General Fund | | $ 32,832 52 |
| Cash in Old Folks' Home Fund | | 2,758 62 |
| Cash in Orphans' Home Fund | | 4,543 18 |
| Cash in Chalmers Orphans' Home Fund | | 120 00 |
| Cash in John Buehler Orphans' Home Fund | | 180 00 |
| Cash in Special Relief Fund | | 2,206 87 |
| Cash in Orphans' Home Building Tax Fund | | 28,808 55 |
| Cash in Aged Odd Fellows' Fund | | 1,356 35 |
| Cash in Rebekah Orphans' Home Fund | | 91 65 |
| Cash in Orphans' Home Excursion Fund | | 254 88 |
| Cash in Orphans' Home Endowment Fund | | 100 91 |
| Cash in Old Folks' Home Endowment Fund | | 562 23 |
| Cash in Old Folks' Home Trust Account | | 924 25 |
| | | $ 74,740 01 |
| Less overdrawn accounts— | | |
| Orphans' Home Building Fund | $2,965 88 | |
| Old Folks' Home Building Fund | 29 19 | |
| | | 2,995 07 |
| Cash in the treasury (net) | | $ 71,744 94 |

| | |
|---|---|
| U. S. 3 per cent bonds in Chalmers Orphans' Home Fund | $ 500 00 |
| Fund | 4,000 00 |
| U. S. 3 per cent bonds in John Buehler Orphans' Home Fund | 500 00 |
| U. S. 3 per cent bonds in Rebekah Orphans' Home Fund | 240 00 |
| Peoria, Ill., 3½ per cent bonds in Orphans' Home Endowment Fund | 1,000 00 |
| Jacksonville, Ill., 4 per cent bonds in Orphans' Home Endowment Fund | 4,000 0 |
| Morrison, Ill., 5 per cent bonds in Orphans' Home Endowment Fund | 2,500 00 |
| Fund | 2,500 00 |
| Osbert O. Clary note secured by mortgage, Orphans' Home Endowment Fund | 1,500 00 |
| Jas. Raleigh note secured by mortgage, Arphans' Home Endowment Fund | 3,500 00 |
| Harriet V. Davis note secured by mortgage, Orphans' Home Endowment Fund | 1,800 00 |
| Jacob Doll note secured by mortgage, Orphans' Home Endowment Fund | 2,000 00 |
| Thos. J. Edwards note secured by mortgage, Orphans' Home Endowment Fund | 3,000 00 |
| Wm. J. Morris note secured by mortgage, Orphans' Home Endowment Fund | 3,010 00 |
| Andrew Ball note secured by mortgage, Orphans' Home Endowment Fund | 5,500 00 |
| Curtis Williams note secured by mortgage, Orphans' Home Endowment Fund | 4,000 00 |
| Peoria, Ill. 3½ per cent bonds in Old Folks' Home Endowment Fund | 2,000 00 |
| Jacksonville, Ill. 4 per cent bonds in Old Folks' Home Endowment Fund | 2,000 00 |
| Carthage, Ill. 5 per cent bonds in Old Folks Home Endowment Fund | 2,000 00 |
| Morrison, Ill. 5 per cent bonds in Old Folks' Home Endowment Fund | 500 00 |
| Ida M. Darnell note secured by mortgage, Old Folks' Home Endowment Fund | 2,468 47 |
| Osbert O. Clay note secured by mortgage, Old Folks' Home Endowment Fund | 500 00 |
| James Raleigh note secured by mortgage, Old Folks' Home Endowment Fund | 3,500 00 |
| Jacob Doll note secured by mortgage, Old Folks' Home Endowment Fund | 4,500 00 |
| Hans F. Rohr note secured by mortgage, Old Folks' Home Endowment Fund | 1,500 00 |
| Ezekial Walton note secured by mortgage, Old Folks' Home Endowment Fund | 3,000 00 |

| | |
|---|---|
| Wm. J. Morris note secured by mortgage, Old Folks' Home Endowment Fund | 1,890 00 |
| Ida M. Darnell note secured by mortgage in Rebekah Orphans' Home Fund | 631 53 |
| Albert A. Neal note secured by mortgage, Old Folks' Home Endowment Fund | 8,000 00 |
| Total cash, notes and bonds November 5, 1912 | $137,284 94 |

Fraternally submitted,

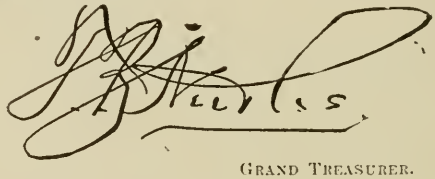

GRAND TREASURER.

Nashville, Ill., November 5, 1912.

# GRAND REPRESENTATIVES' REPORT.

To Honorable W. A. Hubbard, Grand Master:

We herewith submit our report of the proceedings of the 88th Annual Session of the Sovereign Grand Lodge, held at Winnipeg, Canada, Sept. 16th-20th, inclusive.

We ask your consideration of this report and trust that the same will meet with your approval and that of the Grand Lodge.

## OFFICERS.

John B. Cockrum, Grand Sire.
C. A. Keller, Deputy Grand Sire.
John B. Goodwin, Grand Secretary, Past Grand Sire.
M. Richards Muckle, Grand Treasurer.
J. Edw. Kroh, Assistant Grand Secretary.
R. K. Stephenson, Grand Chaplain.
Winn Powers, Grand Marshal.
W. O. Carbis, Grand Guardian.
Wm. R. Humphrey, Grand Messenger.

## PAST GRAND SIRES.

John C. Underwood, Kentucky.
Cl. T. Campbell, Ontario.
Alfred S. Pinkerton, Massachusetts.
W. L. Kuykendall, Wyoming.

The Grand Sire announced the following appointments:

Official Reporter—A. E. Gipson, P.R. Rep., of Idaho.

Assistant Grand Guardians—E. L. Dimick, P.G. Rep., of Nebraska; Adam Walk, P.G. Rep., of Colorado; Owen Scott, P.G. Rep., of Illinois; Will J. Russell, P.G. Rep., of Kansas; Frank S. Emerson, P.G. Rep., of South Dakota.

Assistant Grand Messengers—Philip Pond, P.G. Rep., of Connecticut; Chas. Barker, P.G. Rep., of Wisconsin.

The Grand Secretary announced the following appointments:

Journal Clerk—Louis F. Hart, G. Sec., P.G. Rep., of Washington.

Mailing Clerk—Richard Hoe, P.G. Rep., Grand Secretary of Wisconsin.

Reading Clerk—The Grand Secretary announced that the Assistant Grand Secretary, J. Edw. Kroh, would act as Reading Clerk when not otherwise engaged, at which times he would be relieved by Rep. Millan, of District of Columbia, who had kindly volunteered to assist.

The Representatives from Illinois received the following committee appointments:

Sayler—Committee on Rebekah Degree.
Davis—Committee on Judiciary.
Stocking—Committee on Mileage and Per Diem.
Brown—Chairman of the Committee on Homes.

## CONDITION OF THE ORDER.

For the year ending December 31, 1911, the condition of the Order as it relates to membership is as follows:

### SUBORDINATE.

| | |
|---|---|
| Membership, Dec. 31, 1910 | 1,583,169 |
| Membership, Dec. 31, 1911 | 1,624,606 |
| Net gain in the year 1911 | 41,437 |

### ENCAMPMENT.

| | |
|---|---|
| Membership, Dec. 31, 1910 | 221,497 |
| Membership, Dec. 31, 1911 | 227,306 |
| Net gain in the year 1911 | 5,809 |

### REBEKAH.

| | |
|---|---|
| Membership, Dec. 31, 1910 | 666,537 |
| Membership, Dec. 31, 1911 | 687,039 |
| Net gain in the year 1911 | 20,502 |

### BROTHERS.

| | |
|---|---|
| Membership, Dec. 31, 1910 | 225,975 |
| Membership, Dec. 31, 1911 | 230,751 |
| Net gain in the year 1911 | 4,776 |

### SISTERS.

| | |
|---|---|
| Membership, Dec. 31, 1910 | 440,562 |
| Membership, Dec. 31, 1911 | 456,288 |
| Net gain in the year 1911 | 15,726 |
| Total individual membership, including Subordinate members and sister Rebekah members only | 2,080,894 |

## PATRIARCHS MILITANT.

| | |
|---|---|
| Membership, Dec. 31, 1910 | 25,268 |
| Membership, Dec. 31, 1911 | 26.474 |
| Net gain in the year 1911 | 1,206 |

## RELIEF.

The total relief by Subordinates in 1911 was $5,854,271.64, as against $5,711,049.41 in 1910, a net increase in 1911 of $143,222.23.

| | |
|---|---|
| By Subordinates | $5,402,561.01 |
| By Encampments | 344,029.95 |
| By Rebekah Lodges | 107,680.68 |
| Total | $5,854,271.64 |

## RECEIPTS.

The receipts of Subordinates in 1911 were $18,303,210.86 as against $17,804,771.58 in 1910, an increase of $498,439.28.

| | |
|---|---|
| By Subordinates | $16,316,191.48 |
| By Encampments | 964,844.70 |
| By Rebekah Lodges | 1,022,174.68 |
| Total | $18,303,210.86 |

## INVESTED FUNDS.

The invested funds of Grand and Subordinate Bodies, Dec. 31, 1911, were $63,331,213.87 as against $57,743,272.60, Dec. 31, 1910, an increase of $5,587,941.27.

| | |
|---|---|
| Of Subordinate and Grand Lodges | $60,041,179.75 |
| Of Encampments | 2,301,816.34 |
| Of Rebekah Lodges | 988,217.78 |
| Total | $63,331,213.87 |

## FINANCES OF THE SOVEREIGN GRAND LODGE.

| | |
|---|---|
| Cash on hand Aug. 1, 1911 | $ 66,008.70 |
| Received from Aug. 1, 1911, to July 31, 1912 | 100,264.08 |
| Total receipts | $166.272.78 |
| Warrants drawn from Aug. 1, 1911, to July 31, 1912 | 92,206.17 |
| Balance on hand July 31, 1912 | $74.066.61 |

## ODD FELLOWS' HOMES.

In connection with the foregoing financial and membership statement, I desire to call your attention to the condition of the Odd Fellow Homes throughout the world, as follows:

| | |
|---|---|
| Cost of property | $2,748,882.42 |
| Present value | 4,478,142.99 |
| Cost of maintenance | 651,548.45 |
| Number of inmates | 3,637 |
| Number admitted from date of opening | 9,265 |

## GRAND SIRE'S PRIZES.

At the session of 1910, on assuming the position of Grand Sire, I addressed a letter to Brother Goodwin, Grand Secretary, to be found at page 866 of the Journal of 1910, in which I proposed to give a silver cup to cost not less than $100.00 to the Grand Lodge showing the greatest gain in Subordinate Lodge membership December 31, 1910, and December 31, 1911. And, also, at the same time I offered to the Subordinate Lodge showing the largest increase in membership a Lodge banner to cost not less than $100.00.

By resolution, approved by the Sovereign Grand Lodge, the Grand Secretary was directed to send a copy of this letter to each Grand Secretary of the various Grand Lodges under the jurisdiction of this Grand Body, and request him to send a copy to every Lodge in his jurisdiction in order that the widest publicity might be given to the offers made, all of which instructions were fully carried out and a friendly rivalry sprang up between the various jurisdictions throughout Odd Fellowship in a manner to try to gain these prizes and at the same time to advance the interests of the Order.

I have to report that after receiving reports from all the Lodges and jurisdictions the silver cup has been awarded to the jurisdiction of Illinois, showing an increase in membership of 5,064 as against the next highest (the jurisdiction of Washington) which showed an increase of 2,919.

Although the reports from Illinois cover the period from March 31, 1911, to March 31, 1912, inclusive, and were not strictly within the terms of the offer upon which the awards were to be made, after correspondence with Brother Hart, Grand Secretary of Washington, he advised that the cup be given to the jurisdiction of Illinois because it had rightfully earned it and it was so manifestly certain that the large increase made by this jurisdiction between the dates named in my proposition, if properly obtainable, would far exceed that of any other jurisdiction, so in all fairness I decided that the cup should go to the jurisdiction of Illinois. Accordingly, the award was made and I have

so informed Brother Sikes, Grand Secretary of the Grand Lodge of Illinois. The following statement furnished me by Brother Goodwin, Grand Secretary of the Sovereign Grand Lodge, shows the increase and decrease in Subordinate membership during the year 1911, by jurisdictions:

### Subordinate Lodge Increase and Decrease.

| | Increase. | Decrease. |
|---|---|---|
| Alabama | .... | 1,126 |
| Alberta | 1,196 | .... |
| Arizona | .... | 4 |
| Arkansas | .... | 1,638 |
| British Columbia | 511 | .... |
| California | 583 | .... |
| Colorado | 285 | .... |
| Connecticut | 759 | .... |
| Delaware | 116 | .... |
| District of Columbia | 13 | .... |
| Florida | 277 | .... |
| Georgia | .... | 353 |
| Idaho | .... | 76 |
| Illinois | 5,064 | .... |
| Indiana | 2,382 | .... |
| Iowa | 576 | .... |
| Kansas | 925 | .... |
| Kentucky | 232 | .... |
| Louisiana | 192 | .... |
| Maine | 245 | .... |
| Manitoba | 581 | .... |
| Maritime Provinces | 574 | .... |
| Maryland | 648 | .... |
| Massachusetts | 514 | .... |
| Michigan | 2,595 | .... |
| Minnesota | 761 | .... |
| Mississippi | .... | 89 |
| Missouri | 1,181 | .... |
| Montana | 290 | .... |
| Nebraska | 526 | .... |
| Nevada | 53 | .... |
| New Hampshire | 43 | .... |
| New Jersey | 538 | .... |
| New Mexico | 206 | .... |
| New York | 2,706 | .... |

| | | |
|---|---|---|
| North Carolina | 135 | .... |
| North Dakota | .... | 47 |
| Ohio | 596 | .... |
| Oklahoma | 1,897 | .... |
| Ontario | 2,572 | .... |
| Oregon | 736 | .... |
| Pennsylvania | 2,911 | .... |
| Quebec | 175 | .... |
| Rhode Island | 69 | .... |
| Saskatchewan | 832 | .... |
| South Carolina | .... | 336 |
| South Dakota | 598 | .... |
| Tennessee | 187 | .... |
| Texas | 1,594 | .... |
| Utah | 105 | .... |
| Vermont | 121 | .... |
| Virginia | 121 | .... |
| Washington | 2,919 | .... |
| West Virginia | 1,487 | .... |
| Wisconsin | 267 | .... |
| Wyoming | 96 | .... |
| Australia | 2,525 | .... |
| Denmark | .... | .... |
| Germany | .... | .... |
| Netherlands | 55 | .... |
| Sweden | 572 | .... |
| Switzerland | 8 | .... |

The Lodge banner was awarded to LaFayette Lodge No. 15, La Fayette, Indiana. This Lodge showed an increase of 197; the next largest increase being Lodge No. 1,177, jurisdiction of Pennsylvania, showing an increase of 192.

## THE FOLLOWING WERE THE REPORTS CONCERNING OUR OWN JURISDICTION.

Illinois.—John H. Sikes, Grand Secretary, writes: "Odd Fellowship in Illinois reached the high-water mark during the past year. The net gain in Subordinate membership is 5,064, and the net gain in Rebekah membership is 3,785, being the largest gain in membership in both branches ever attained in a single year in this jurisdiction. The Subordinate membership of Illinois now numbers 100,326 and the Rebekah membership is 50,842, with both branches rapidly increasing in members. This jurisdiction maintains two splendid Homes, one for orphan children, located at Lincoln, and another one for old people, located at Mattoon, Illinois. New buildings and additions are constantly being

made to these institutions, and we are now caring for 149 orphan children and 121 old people. Since the opening of these institutions, 542 orphan children have been admitted to our Home and 262 aged and indigent persons. The present value of our Orphans' Home, including buildings, grounds, etc., is $177,595.01. The present value of our Old Folks' Home, including buildings, grounds, etc., is $160,125.00. Odd Fellowship was never in a more flourishing condition in this jurisdiction than at the present time."

Illinois.—Sam. J. Baker, Grand Scribe, writes: "It is gratifying to note the continued prosperity of the Patriarchal branch of our Order within the State of Illinois. As you will see our admissions to the Encampments since the last report are greater than in the history of this jurisdiction. While the droppings have been heavy it is but the result of a greater energy toward a live and active membership and our net gain falls but very little short of last year. Splendid reports are coming in for the year 1912 and we hope this may prove the banner year for Illinois Encampments."

Illinois.—Mary P. Miller, Secretary, writes: "The statistical report for 1911 shows the net gain in Rebekah Odd Fellowship in Illinois for the year closing December 31, to be 3,785. This is an increase over the preceding year and the indications are that the next report will give a large increase over the present one. Many improvements have been made in both our Homes, because of the generosity of Rebekah Lodges. A donation by the Rebekah Assembly enables the ladies of the Advisory Board of the Old Folks' Home to provide at least four delightful entertainments for these old brothers and sisters, many of whom are 'shutins," which has been a source of much pleasure. An addition is being built to the Orphans' Home which will accommodate at least 75 half orphan children."

Illinois.—General James H. Harris, Department Commander, writes: "I am in receipt of your letter of recent date and in acknowledging beg leave to extend to you my congratulations on the prosperity of the army under your command. No man appreciates more than I what the General Commanding has to contend with and the patience, energy and determination that must be exercised in order to obtain the success that we naturally expect. As to the Department of Illinois, I have nothing to offer except that which is good. True, we have been confronted with the lethargy in the world of commerce that appears to have extended over the whole nation and which, of course, has its effect upon organizations such as ours, the membership of which is merely a luxury, notwithstanding which fact the Department has continued to grow and has maintained to the fullest the exuberance and energy that has characterized its past existence. In point of military education and discipline, we have shown marked advancement and

therefore I have the honor to state, which I do with much satisfaction, that you have every reason to look with pride upon this Department as being a most valuable adjunct to your command."

## DECISIONS.

The following are the decisions of the Grand Sire which were approved by the Sovereign Grand Lodge and the modifications recommended by the Committee on Judiciary:

Decision 1. Statement—A Virginia Lodge asked a Tennessee Lodge to waive jurisdiction in the case of a citizen of Tennessee, living nearer a Tennessee Lodge than a Virginia Lodge, so that the citizen in question could join the Virginia Lodge, and the Tennessee Lodge refused to grant the waiver, claiming it had not a legal right to do so.

Question—Under the articles of concurrent jurisdiction, did the Tennessee Lodge have a right to grant such waiver?

Answer.—No. A Grand Lodge or Grand Master can not grant legal permission to elect a candidate outside of his jurisdiction, unless the Lodge in the contiguous jurisdiction is nearer the candidate's residence than the one in his own jurisdiction.

Dec. 2. Statement.—After the Tennessee Lodge had refused to grant the waiver requested by the Virginia Lodge, the Virginia Lodge laid the question before the Grand Master of the Grand Lodge of Virginia, and requested instructions. The Grand Master instructed the Virginia Lodge that, as it had asked the Tennessee Lodge to waive jurisdiction and the Tennessee Lodge had refused, the citizen not being a member of the Order the Virginia Lodge could proceed to receive the application and initiate the applicant.

Question.—Was the instruction given by the Grand Master of Virginia legal?

Answer.—No.

Dec. 3. Statement.—After the Virginia Lodge had initiated the Tennessee man, the Tennessee Lodge called upon the Virginia Lodge to refund to it the fees and dues collected from this brother.

Question.—If the Tennessee Lodge is entitled to the fees and dues, from whom should the collection be made? From the Virginia Lodge initiating the brother, or from the Grand Lodge of Virginia, the advice received by the Virginia Lodge being from its own Grand Master, and the Grand Master representing the Grand Lodge during recess, his acts in this respect becoming the acts of the Grand Lodge?

Answer.—All initiation and degree charges must be paid by the Lodge receiving the candidate illegally, to the Grand Lodge of the jurisdiction in which he (the candidate) resides.

Dec. 4. Question.—If the Tennessee Lodge is entitled to the fees and dues collected from the brother illegally initiated for how long a period will the Virginia Lodge be required to pay the dues and fees to the Tennessee Lodge?

Answer.—The penalty is to return fees and charges collected for initiation or degrees. I do not think the member can be deprived of his membership. The dues cover his right to membership after initiation. It is my opinion that the dues belong to the Lodge admitting him because the said Lodge owes him benefits and nursing and must give him the attention required by the laws of the Order. In other words, I think the penalty applies to the fees and charges for initiation and conferring of degrees.

Report 87. By Rep. Sebastian, of Texas, from the same Committee:

To the Sovereign Grand Lodge, Independent Order of Odd Fellows:

Your Committee on the Judiciary, to whom were referred Decisions Nos. 3 and 4, page 5, of the Grand Sire's report, after having same under consideration, are of the opinion that the same should be amended so as to read as follows:

"All initiation and degree charges and fees and all dues received from said member so admitted to membership must be paid by the Lodge receiving the candidate illegally to the Subordinate Lodge of the jurisdiction in which the candidate resides." (See Journal 1906, page 777, report 37.)

Signed by the Committee.

Dec. 5. Question.—Who is entitled to the Annual Traveling Pass Word?

Answer.—Members paying dues in advance and holding Official Certificates or Visiting Cards, as the case might be, are entitled to the A. T. P. W. The word may be communicated by any Noble Grand or Chief Patriarch when member is entitled to same.

Dec. 6. Statement.—The Sovereign Grand Lodge provides that "The officers of a Grand Encampment are: Grand Patriarch, Grand High Priest. Grand Senior Warden, Grand Junior Warden, Grand Scribe, Grand Treasurer, who are elected, and Grand Sentinel who is appointed by the Grand Patriarch." (Busbee's Digest, Sec. 1207.)

The Constitution of the Grand Encampment of Massachusetts provides that "The elective officers of the Grand Encampment shall be a Grand Patriarch, Grand High Priest, Grand Senior Warden, Grand Scribe, Grand Treasurer, Grand Junior Warden, and such Grand Representatives as it may be entitled to in the Sovereign Grand Lodge."

At a recent session of the Sovereign Grand Lodge, Report 18, from the Committee on Appeals, was considered and adopted. This report is to the effect that a provision of a Grand Encampment Constitution

that no Past Chief Patriarch can accept the nomination or be a candidate for more than one office at the same time is invalid in so far as it affected a Patriarch who was a candidate for the office of Grand Treasurer and Grand Representative for two years.

The election of Grand Encampment officers in the jurisdiction of Massachusetts is held annually in the Subordinate Encampments. and it is provided in the Constitution of said Grand Encampment that no Patriarch shall be a candidate for more than one office at the same time. The nominations for the next annual election have just been made and a Past Grand Patriarch has been nominated for Grand Representative for one year and for Grand Representative for two years. He has accepted both nominations.

Question 1.—Are the Grand Representatives officers of the Grand Encampment of Massachlsetts by virtue of such election?

Answer.—No.

Question 2.—Can a Patriarch who is otherwise qualified be a candidate for Grand Representative from the Grand Encampment of Massachusetts for the term of one year and for the term of two years, when two Grand Representatives are to be elected at the same time?

Answer.—No. Grand Encampment of Massachusetts is entitled to two Representatives and one person can not fill both positions.

Dec. 7. Statement.—July 4, 1911, was the regular meeting night of Rochester Lodge No. 13, of the jurisdiction of Minnesota. The meeting was held on that date, although the Constitution provides that July 4 is a legal holiday. A member was struck by lightning and instantly killed on July 5 and his dues were paid to July 1. Section 6, Article VII, of Constitution for the government of Subordinate Lodges, I. O. O. F., Minnesota, provides in part as follows: "Provided further, when a brother's dues are paid up to a certain date, as shown by his receipt and the books of the Lodge, he shall not be in arrears until after the close of the next regular meeting thereafter."

Question.—Would the deceased brother's family be entitled to funeral benefits?

Answer.—No.

Dec. 8. Statement.—At the May session of the Grand Lodge of Indiana, held May 22 and 23, 1907, an amendment to the Constitution was adopted to take effect, January 1, 1909. Through an oversight the Grand Secretary failed to submit such amendment to the Grand Sire or the Sovereign Grand Lodge for its approval. The law, however, has been treated as being in force since said January 1, 1909, and the Grand Lodge has been governed thereby. Under Article 9, of By-Laws of the Sovereign Grand Lodge, an amendment to the Constitution of a Grand Lodge is required to be immediately submitted to the Sovereign Grand Lodge for its approval, if it be then in session, or to the Grand Sire in recess.

James Ewing Davis.

Grand Representative,
Chicago.

LIBRARY
OF THE
UNIVERSITY OF ILLINOIS

Question.—If approved at this time does the fact that this amendment to the Constitution of the Grand Lodge of Indiana was not submitted to the Sovereign Grand Lodge or to the Grand Sire immediately after its passage, under the circumstances and facts above stated, affect its validity?

Answer.—By Article 9 of the By-Laws of the Sovereign Grand Lodge, it is made the duty of a Grand Lodge or a Grand Encampment to submit amendments to the Constitution, immediately, to the Sovereign Grand Lodge, or to the Grand Sire, if the Sovereign Grand Lodge is not in session, for approval. Failure to do this renders such amendment inoperative and of no binding force until approved by the Sovereign Grand Lodge or the Grand Sire. When approved they become at once the organized law in full force and do not depend for validity upon any future action of the Subordinate Grand Body whatever. The effect, therefore, of failure to submit the amendment to the Constitution of the Grand Lodge, to the Sovereign Grand Lodge or to the Grand Sire for approval, would be to suspend its action until such submission has been made, but in consideration of the fact that the Grand Lodge of Indiana has acted upon this amendment in the election of Representatives to the Sovereign Grand Lodge, which Representatives have been accepted by and have served in the Sovereign Grand Lodge, this effect has not been carried into force, so far as the amendment referred to by you is concerned.

The amendment approved at this time is entirely valid and of full binding force and effect and stands as the law of your jurisdiction.

Dec. 9. Statement.—A Subordinate Lodge pays say $4.00 per week sick benefit.

Question.—Is that Lodge required to pay that amount for the full period of fifty-two weeks, to a brother who is sick that long, or may said Lodge pay the stipulated amount of $4.00 per week for the period of say ten weeks, then $3.00 per week for say ten weeks, and $2.00 per week for the remainder of the year? In other words, must the weekly benefits be the same amount for the fifty-two weeks before a less amount can be paid?

Answer.—Subordinate Lodges must require the payment of not less than $2.00 per week sick benefits to every member entitled to sick benefits, by the Constitution or By-Laws of its Lodge, who shall be disabled by sickness or bodily injury from following his usual occupation or otherwise earning a livelihood himself, if such disability be not the result of his own vice or immorality. A Grand Lodge may provide that when a member has received one full year's benefits the benefits therefor to be paid such member may not be less than $1.00 per week.

Outside of these provisions the Sovereign Grand Lodge has no law regulating the question of benefits.

Dec. 10. Statement.—A brother who is otherwise qualified and pays his dues in advance is entitled to the A. T. P. W.

Question.—Does "in advance" mean to the end of the year for which the A. T. P. W. is good?

Answer.—No.

Dec. 11. Statement.—In the State of Missouri, since the adoption of the local option laws, clubs are licensed to do a liquor business in some form. Only a member after he has paid his initiation fee and become a partner in the business is allowed to buy anything and then he is sold a book of tickets which he turns in from time to time for drinks.

Question.—Is a person who belongs to such a club eligible to membership in our Order?

Answer.—Yes.

Dec. 12. Statement.—The uniform Constitution of this jurisdiction reads as follows: "Article VI, Sec. 1. The fees for membership shall be such as the By-Laws of the Lodge provide, but which in no case shall be less than the following: For initiation, when the applicant is under 40 years of age, $9.00; if 40, and under 50 years of age, $15.00; if 50 years of age, $20.00, and 50 cents for each year of his age over 50. Sec. 3. The fees for the first, second and third degrees shall be not less than $2.00 each, which shall accompany the application therefor: provided, the Grand Master may, at the organization of new Lodges, or for the purpose of reorganizing defunct Lodges. or on good reasons being given by petitioners from any Subordinate Lodge, grant a dispensation for a period not exceeding 10 days, making the fee for initiation not less than $5.00 and fee for each degree not less than $1.00."

Section 460, Busbee's Digest, reads as follows: "Lodge can not lower admission fee by dispensation: Grand Masters can not grant dispensations to Subordinate Lodges allowing them to admit applicants for a fee less than called for in their By-Laws. Lodges must change their By-Laws and have them properly approved if they wish to change the initiation fee."

Question.—In the face of these provisions can the Grand Master legally grant dispensations to reduce the fee to $5.00 for initiation and $1.00 for the first, second and third degrees, as provided in the last clause of Section 3, Article VI, of the Uniform Constitution?

Answer.—No.

Report 86. By Rep. Rinehart, of Florida, from the Committee on the Judiciary:

To the Sovereign Grand Lodge, Independent Order of Odd Fellows:

Your Committee on the Judiciary, to whom were referred the decisions of the Grand Sire, beg to report that we have carefully considered Decision No. 12, and are of the opinion that the Grand Sire was misled by the ambiguity of Sec. 460 of Busbee's Digest in rendering his opinion. It is our opinion that it is competent for a Grand Lodge to vest the Grand Master with power to grant dispensation for a temporary reduction of the minimum fees subject to such conditions as it may name. We, therefore, recommend the following:

Resolved, That the answer of the Grand Sire to decision numbered 12 be amended to read "Yes." Signed by the Committee.

Dec. 13. Statement.—A member of a Subordinate Lodge changes his residence from this to another state and makes application for membership in a Lodge at his new place of residence under the provisions of the Transfer Law, and is elected. The Lodge regularly notifies his former Lodge, which Lodge forwards to the Lodge so electing him a Transfer Certificate accordingly; but, before the Transfer Certificate is received by the Lodge so electing him, the brother moves back to his former place of residence, in this state, and consequently can not sign the Constitution in the Lodge receiving the Transfer Certificate. The brother is again permanently residing in the jurisdiction of his former local Lodge and desires his membership in that Lodge.

Question.—What course must be pursued in order for the brother to have his membership remain in his former Lodge, or what course must he pursue to regain membership in said former Lodge, as the case may be?

Answer.—The law provides that the issuing of a Transfer Certificate severs membership in the Lodge or Encampment issuing it, and provides that if a member be taken sick, becomes disabled, or dies within four (4) weeks subsequent to issuance of card and before completing his membership by signing the Constitution of the new Lodge, then the Transfer Certificate should be cancelled and he should retain his beneficial membership in his own Lodge, provided he shall have paid his dues four weeks in advance (Journal 1907). This is the provision of the Transfer Law as amended, and so far as I have been able to find is the only provision relating to the subject you submit for my decision. It would seem to me that the course to pursue to have the brother remain in his former Lodge, under the circumstances submitted by your question, would be to call upon the Lodge to which Transfer Certificate had been issued asking them to return such Transfer Certificate to the Lodge issuing it, informing such Lodge of the fact that the brother could not perfect his transfer as intended, and when such certificate is returned have the same cancelled by action of the Lodge, in this way setting aside proceedings relating to said transfer and thus restoring the brother to membership in his former Lodge.

Question 2. What is his status as an Odd Fellow in the meantime?

Answer.—His status as an Odd Fellow is that for four (4) weeks following issuing of Transfer Certificate he is entitled to the beneficial rights and privileges of the Lodge from which he is taking transfer, provided his dues are paid in advance for that time. If more than four weeks have elapsed and he has not perfected his transfer of membership he belongs to no Lodge until he shall have signed the Constitution of the Lodge to which he has applied for membership on Transfer Certificate, or until he has had the issuance of the Transfer Certificate cancelled by his former Lodge as indicated above.

Question 3.—Does the same rule apply to Rebekah Lodges?

Answer.—Yes.

Report 10. By Rep. Chapman, of Maryland, from the same committee:

To the Sovereign Grand Lodge, Independent Order of Odd Fellows:

Your Committee on the Judiciary, to whom was referred Decision 13 of the Grand Sire, beg to report that we have carefully considered the same, and are of the opinion that the answers given to the three questions in that decision are correct; but inasmuch as the law, as the Grand Sire states, does not provide for the cancellation of Transfer Certificates, either for the purpose of allowing the brother to remain in his former Lodge, or for the purpose of regaining membership in his former Lodge, your committee recommend that the answer to Question 1 be amended by striking out all after the word "decision" in the 10th line thereof, and the answer to Question 2 be amended by striking out all after the word "Certificate" in the 7th line thereof, since the portions just referred to are merely suggestions.

Signed by the Committee.

Dec. 14. Question.—Do the provisions for non-beneficial veteran membership, as contained in Section 905, page 254, Busbee's Digest, apply to the Patriarchal branch of the Order?

Answer.—Yes.

Dec. 15. Statement.—A young girl, 18 years old, applies for membership in a Rebekah Lodge; her father is an Englishman, and her mother is one-quarter Indian and three-quarters white.

Question.—Is she eligible to membership?

Answer.—No.

Dec. 16. Statement.—A member of a Rebekah Lodge applies for a Withdrawal Card in the manner prescribed by law.

Question.—How shall the vote be taken? Shall it be by ball ballot or the usual manner of voting upon questions coming before a Rebekah Lodge?

Answer.—By ball ballot.

Dec. 17. Question.—Does the resolution adopted at the session of The Sovereign Grand Lodge relating to smoking in the Lodge room apply with equal force to the Encampments?

Answer.—Yes.

Dec. 18. Statement.—The regalia of the Order is prescribed by the By-Laws of the Order in Article XXII thereof, commencing at page 797 of Busbee's Digest. At the session of 1910 these By-Laws were amended so as to authorize the wearing of the Veteran Jewel by members entitled thereto instead of regalia (see Journal 1910, Resolution 22, page 682, and Report 111, page 795). At the session of 1911 a resolution and report were adopted authorizing a Veteran Button (See Journal 1911, Resolution 14, page 288, which was amended and adopted by Report 21 at page 328). In the legislation providing for the Veteran Button it was provided that it should conform to all the requirements of the Veteran Jewel, but did not specify that it could be worn in lieu of regalia, nor did this legislation undertake to amend the By-Laws in regard to regalia and the wearing of the same.

Question.—Is it legal and proper for the Veteran Button provided for by the legislation of 1911 to be worn by members entitled to possess them in lieu of regalia?

Answer.—No.

Dec. 19. Statement.—A Subordinate Lodge leases its hall to a Canton. A dispute arises between the two bodies as to the rights and privileges to be enjoyed by each under the lease, and the Canton removes from the premises. Later the Subordinate Lodge brings an action for the purpose of recovering rents for the remainder of the term of the lease, which action is brought in the civil courts.

Question.—Should the Subordinate Lodge first be required to bring its action in the tribunals of the Order, to-wit: Department Council of Indiana?

Answer.—No.

Dec. 20. Statement.—A brother applies for Transfer Certificate under our transfer laws, is elected to the Lodge to which he applies but fails to sign the Constitution and By-Laws of the new Lodge, and now refuses to do so, thereby not completing his membership. He, however, continues to send his dues to his old Lodge, and the Lodge is receiving the same, notwithstanding under the law his membership ceased upon the issuance of the Transfer Certificate.

Question.—What is the status of the brother and can his former Lodge accept his dues?

Answer.—He loses his membership in his old Lodge after four weeks time has elapsed, and his old Lodge cannot legally accept dues.

Dec. 21. Statement.—Recently a Lodge in this state, at a regular meeting, asked a visiting Past Grand of another jurisdiction to take the Vice Grand's chair, notwithstanding there were eligible members of the Lodge present, and in the course of the meeting an application for membership was balloted on and the question was raised as to the right of the visiting Past Grand acting as Vice Grand, especially during the taking of the ballot.

Question.—Was it right for this visiting brother to fill the Chair of Vice Grand, and would his filling such office affect the legality of the proceedings?

Answer.—The Lodge having called a visiting brother, competent to fill the same, to the Vice Grand's Chair, all action taken in the regular course of business by the Lodge while the brother is filling the position is legal and valid and the Lodge is estopped to question same.

Dec. 22. Statement.—A brother of the Order was suspended for two years, for cause, and failed to pay dues to his Lodge for one year during the time of his suspension for cause.

Question 1.—Can the Lodge suspend him for non-payment of dues?

Answer—Yes.

Question—If the brother is suspended for non-payment of dues, and is not reinstated again before the expiration of the time to which he was suspended for cause has expired, what is his standing in the lodge?

Answer—He has no standing in the Order except as a member suspended for non-payment of dues after the time of his suspension for cause has expired. He may be reinstated by the lodge by such terms as it may determine.

Question 3—Does the same apply to the encampment and Rebekah Lodge, the same as to the Subordinate Lodge?

Answer—Yes.

Dec. 23. Statement.—When the constitution of Rebekah Lodges provides that the term of fifty-two weeks shall commence on the first regular session in January, and shall end on the day the succeeding one commences, does a Noble Grand who has served during the year become a Past Noble Grand at the close of the first regular session in January if the officers have not been installed on that session and are not to be installed until the second regular session in January?

Question.—Does a Noble Grand become a Past Noble Grand prior to the installation of her successor, provided the installation of her successor does not take place on the first regular session in January, at which time, according to the constitution, the new term commences and the term for which she served as Noble Grand ends?

Answer.—She becomes a Past Noble Grand upon the installation of her successor.

Report 12. By Rep. Trautmann, of New York, from the same committee:

To the Sovereign Grand Lodge, Independent Order of Odd Fellows:

Your Committee on the Judiciary, to whom were referred the decisions of the Grand Sire, beg leave to report as to Decision 23 that they have carefully examined and considered the same and find that under Busbee's Digest 1463, 1464, 1473 and 1474, and Decisions No. 10, page 505, Journal 1900, and No. 42, page 31, Journal 1903, honors of office are earned by reason of service in office, elective or appointive, for either a full term or part of a term, as provided by law and to the end thereof. The answer to the question propounded should, therefore, be amended by striking out the following thereof:

"Upon the installation of her successor" and by inserting in lieu thereof the following, viz.: "At the end of the term provided she has served a majority of the meetings thereof," and that as thus amended your committee recommend its approval.

Signed by the Committee.

Dec. 24. Question 1.—A brother being entitled to own and wear the Veteran Button, is it legal to furnish him with two or more of said buttons?

Answer.—One button to each member is all that is permissible.

Question 2.—A brother now in possession of a Veteran Jewel, is it legal to furnish him with a Veteran Button?

Answer.—Yes. The button to be used under the same restrictions as the Jewel.

Dec. 25. Question.—Does Decision 4, Sovereign Grand Lodge, page 15, Journal 1911, include Rebekah Lodges?

Answer—Yes.

Dec. 26. Question.—Is the Rebekah Lodge subordinate to the Grand Lodge of the Jurisdiction wherein the Rebekah Lodge is located?

Answer—Yes.

Dec. 27. Question 1.—Can a brother be tried in a Subordinate Lodge for larceny, the offense having been committed against an encampment?

Answer—Yes.

Question 2.—Charges presented against a Patriarch for larceny and expelled for contempt, can this brother be tried in the Subordinate Lodge on the same charge of larceny?

Answer—Yes.

Question 3.—An encampment expelled a Patriarch for conduct unbecoming an Odd Fellow. The fact is officially reported to the Subordinate Lodge of which he is a member. Is it essential for the Subordinate to hold a regular trial, disregarding the fact that he was proven guilty of larceny in an encampment?

Answer—Yes.

Dec. 28. Question 1.—Has a Grand Lodge power to levy upon its Subordinates any special tax for the purpose of publishing a periodical, newspaper or magazine to be furnished to the members of the Order in the Jurisdiction free of charge?

Answer.—No.

Question 2.—Can a Grand Lodge, having the power to raise its revenue by a per capita tax upon the membership, use any portion of the tax thus raised for the purpose of publishing and furnishing to the members of the Order in its Jurisdiction a periodical, newspaper

Question 3.—With special reference to a report (Report 9) made to the Grand Lodge of Colorado, at its session in the year 1911, and found in the printed Journal of that Grand Lodge, beginning on page 5597, which report has not yet been adopted by the said Grand Lodge, would it be lawful for the Grand Lodge of Colorado to undertake the publication of a periodical of the character therein set forth and to provide for the expense thereof either by special per capita tax for that purpose, or out of funds of the Grand Lodge raised by means of its regular per capita tax?

Answer.—No.

Dec. 29. Statement.—Brother A., residing in Detroit, and a Royal Purple degree member of an encampment in Detroit, without changing his residence, made application and was elected to membership in Trenton Encampment, Jurisdiction of Michigan, in October, 1911; Trenton Encampment being outside the Jurisdiction of Detroit Encampment. In November, 1911, Brother A. was elected Chief Patriarch from the floor, all eligible members declining the nomination, permission to so elect having been obtained from the Grand Patriarch. In December, 1911, Trenton Encampment requested Brother A's former encampment, together with all the other encampments in Detroit (Detroit being a concurrent Jurisdiction), to send waiver of jurisdiction. All encampments in Detroit complied except two; one refused, and the other (his own) issued a Transfer Certificate and sent same to Trenton Encampment on January 17, 1912. January, 1912, Brother A. was again elected Chief Patriarch before Transfer Certificate was received by Trenton Encampment.

Question 1.—Does Brother A. hold legal membership in Trenton Encampment?

Answer.—No.

Question 2.—If not, must his membership be ordered cancelled?

Answer—Yes.

Question 3.—If ordered cancelled must his former encampment restore him to membership?

Answer.—Yes.

Dec. 30. Question.—Can a Lodge pay from its general funds for the medical examination of an applicant by initiation?

Answer.—This is a matter for the Grand Lodge of the Jurisdiction to first pass upon. It is not a violation of the law to require a physician's certificate, but that a Lodge may pay from its general funds for such examination must first be passed upon by its Grand Lodge.

Dec. 31. Question.—Can a Lodge by by-law require dues to be paid in advance, the State Grand Lodge Constitution being silent on the point?

Answer.—No. The subject of dues is wholly within the Grand Lodge of the Jurisdiction in which the Subordinate Lodge is located, and such Grand Lodge has the right to fix the minimum to be paid, etc.

Dec. 32. Question 2.—Is it legal for an Encampment to vote each of its members Withdrawal Cards and then vote to surrender its charter?

Answer.—No.

Question 2.—Is it legal for an encampment to vote to surrender its charter and then vote each of its members a Withdrawal Card?

Answer.—No.

Question 3.—Would it be legal for the Grand Patriarch to take up the charter under either of the above circumstances?

Answer.—The taking up of charters by a Grand Patriarch for maladministration of the affairs of an Encampment is not for the direction of the Grand Sire, but should be acted on by the Grand Patriarch within his discretion, subject to approval of his Grand Encampment.

Dec. 33. Statement.—Mrs. A's brother is an Odd Fellow, she is married to a man not an Odd Fellow.

Question.—Is Mrs. A. eligible to membership in a Rebekah Lodge?

Answer.—Yes.

Dec. 34. Statement.—Three Subordinate Lodges of Battle Creek, Michigan, desire to incorporate under the laws of the State of Michigan, as an I. O. O. F. Temple Association, for the purpose of erecting an Odd Fellows Temple, to be used jointly by them for meeting purposes, and also the lower floors to contain stores to be rented for commercial purposes, the upper floor to contain lodge-rooms, which will be used by these three Lodges, and also rented to other fraternal organizations in Battle Creek for meeting purposes. The corporation is to be composed of members of the Order only, and they propose to issue stock to members of the Order only for the purpose of raising sufficient funds to build the temple. The entire building, when completed, will be owned by the corporation.

Question.—Is such a corporation, organized for the purposes stated, a legal corporation under the laws of Odd Fellowship?

Answer.—Yes.

Dec. 35. Statement.—In 1909 the Grand Lodge of Massachusetts approved the following decision of the Grand Master:

"Question A.—Is it permissible for a Rebekah Lodge to purchase a Past Noble Grand's regalia to be presented to the retiring Noble Grand and pay for same from the general fund?

"Answer.—No.

"Question B.—Is it permissible for a Rebekah Lodge to purchase a Past Noble Grand's regalia to be presented to the retiring Noble Grand and pay for same from the contingent fund?

"Answer.—Yes, provided the members so vote, or such purchase is authorized by the by-laws of the Lodge."

As a result of such approved decision many Rebekah Lodges in the Jurisdiction have provided by by-law for the presentation of a Past Noble Grand's regalia to the retiring Noble Grand, the expense of same to be paid from the contingent fund.

Question.—Is such expenditure permissible under the laws of the Sovereign Grand Lodge?

Answer.—No.

Report 9. By Rep. Mohr, of Pennsylvania, from the same committee:

To the Sovereign Grand Lodge, Independent Order of Odd Fellows:

Your Committee on the Judiciary to whom was referred Decision 35 of the Grand Sire would approve the answer with the addition of these words: "Unless authorized by Grand Jurisdictions," so that the answer will read "No, unless authorized by Grand Jurisdictions."

Signed by the Committee.

Dec. 36. Statement.—A Rebekah Lodge votes to purchase a Past Noble Grand's collar for all of its living Past Noble Grands. This involves an expenditure of from $150.00 to $200.00 as there are some 25 or more collars to be purchased.

Question.—Can this be done?

Answer.—No.

Report 11. By Rep. Mohr, of Pennsylvania, from the same committee:

To the Sovereign Grand Lodge, Independent Order of Odd Fellows:

Your Committee on the Judiciary to whom was referred Decision 36 of the Grand Sire would approve the answer with the addition of these words: "unless authorized by Grand Jurisdictions," so that the answer will read: "No, unless authorized by Grand Jurisdictions."

Signed by the Committee.

Dec. 37. Statement.—Sec. 72, Constitution of Grand Lodge of Ohio. Members Entitled to Benefits: Each beneficial member in good standing, who shall be disabled by sickness, or injury to his person, from following some legitimate business, provided said sickness or injury shall not have been occasioned by his own improper conduct, and who shall have been a member of the Lodge for six months, shall be entitled to receive, as benefits, not less than two dollars per week, and not more per week than a sum equal to three-fourths of the amount charged by his Lodge for annual dues (and not including in the annual dues any amount charged or assessed for nursing or watching with the sick) during the time of such sickness or disability; which amounts shall be drawn and paid weekly to such brother, by the Noble Grand or Vice Grand; provided, that benefits shall not be paid for the fractional part of a week, and that any Lodge may, by by-law, except the first one or two weeks of sickness from the operation of this section; provided further, that a Lodge may enact a by-law limiting the payment of benefits to those of its members only, who have attained the Third degree, but in the absence of such limitation all sick and disabled members in good standing who have been members of the Lodge for six months shall be entitled to benefits; provided, however, that where a Lodge pays benefits to members of all degrees, it may in such case make a distinction in the amount of weekly benefits paid as between members of different degrees, but not as between members of the same degree. A Lodge may also adopt a by-law providing that when a member shall receive fifty-two consecutive weeks' benefits the weekly benefits thereafter shall not be less than one dollar during the continuance of the same sickness, and said by-law may go into effect from and after its passage; provided further, that the suspension or expulsion of a member shall not invalidate any claim of his benefits to which he may have been entitled prior to preferring charges against him on which he shall afterward have been suspended or expelled.

Question.—Under the foregoing section, or under the minimum benefit law, can a Subordinate Lodge enact a bylaw providing for the payment of benefits as follows: Seventeen weeks at three dollars per week; eighteen weeks at two dollars per week, and then one dollar per week for the remaining seventeen weeks of the year for the same sickness? In other words, can a Lodge enact a law providing for the payment of one dollar per week for the unexpired weeks of the first year, provision having been made for a sum sufficient per week, prior to the provision of one dollar per week, to make, in the aggregate, the sum of the one dollar per week, of course included, a total of one hundred and four dollars for the year, an average of two dollars per week for that time?

Answer.—No.

Dec. 39. Question.—Can a Lodge provide for the admission and initiation of candidates over 50 years of age as nonbeneficial members, such members not being required to pay dues or to be entitled to any pecuniary benefits, or to vote or hold office?

Answer.—No.

Dec. 40. Question 1.—Can a Grand Lodge pass a law prohibiting Subordinate Lodges from initiating an applicant who is over fifty years of age?

Answer.—Yes.

Question 2.—Can a Grand Lodge prohibit a Subordinate Lodge from admitting to membership by Transfer Card a brother who is over fifty years of age?

Answer.—Yes.

Question 3.—Can a Subordinate Lodge legally initiate an applicant who is over fifty years of age?

Answer.—Yes, if not prohibited by action of its Grand Lodge.

Dec. 41. Statement.—In New South Wales a number of Past Grands, who are also Royal Purple degree members in good standing of Subordinate Encampments, have scarlet collars trimmed with gold fringe and yellow metal trimmings.

Question 1.—When visiting his own or a sister encampment would such a brother be entitled to wear his regalia?

Answer.—Assuming that you mean his scarlet collar as above described, no.

Question 2.—Is it in accordance with the law or custom of the Order in America that this regalia should be worn in Subordinate Encampments?

Answer.—No.

Question 3.—Is it contrary to the law or custom of the Order in America that this regalia should be worn in Subordinate Encampments?

Answer—Yes. A brother is entitled to wear the regalia indicative of his highest rank in the Order whether he is attending Lodge or Encampment and to be designated in the journals thereof in like manner, Journal 1898, 15,975, 15,994. A member is entitled to and should wear the regalia designating the highest rank to which he has attained. Journal 1902, 537, 978, 1002 (Busbee's Digest 1575). Only the prescribed regalia can be lawfully worn (By-laws of Sovereign Grand Lodge, Article XXII, page 797, Busbee's Digest). Encampment regalia is provided for in Section 1566, Busbee's Digest, and the regalia provided for herein should be worn in Subordinate Encampments.

Dec. 42. Statement.—Under the law, as it now stands, a Veteran Jewel or Honorable Veteran Jewel is the proper substitute for regalia in a Subordinate Lodge.

Question.—Will such jewels be recognized as the proper regalia in the Sovereign Grand Lodge?

Answer.—No.

Dec. 43. Statement.—Referring to Report 53, found on pages 339 to 340, Journal 1911, and to the following resolutions contained in said report and adopted by The Sovereign Grand Lodge, namely:

"Resolved, That The Sovereign Grand Lodge hereby permits and authorizes Grand Lodges to enact legislation so as to make provision from brothers of defunct Lodges who have been members of this Order for not less than twenty-five years, by the transfer of membership of such brothers to any other Lodge of the Jurisdiction; and provided further, that the Grand Lodge may reimburse such Lodges for the amount of sick and funeral benefits paid to such members in excess of the amount of dues collected from them by such Lodge.

"Resolved, Thaat all laws in conflict with this authority so granted to the Grand Lodges be, and the same are, hereby repealed."

Question.—Does the second resolution, "That all laws in conflict with this authority so granted to the Grand Lodges be, and the same are, hereby repealed," refer to or affect the law on "Aged Odd Fellows" as set forth in Busbee's Digest, 1903, Sections 545 to 547, inclusive?

Answer.—No.

The Grand Sire submitted Supplemental Decision No. 44, which was referred to the Committee on the Judiciary:

Decision 44. Statement.—A member of a Lodge in this Jurisdiction desiring to unite with another Lodge in this Jurisdiction, by Withdrawal Card instead of Transfer Certificate, presented his Official Certificate showing his dues paid in advance, attached to his application for membership, to the new Lodge, and was elected.

Question.—Can the secretary of the new Lodge demand a Withdrawal Card from the old Lodge, tendering in payment for the same the necessary fee, the applicant to pay such fees as are prescribed by the by-laws of the new Lodge for the deposit of a Withdrawal Card?

Yes. See Busbee's Digest, Sections 968, 251, 263, 993, 2556.

Report 106. By Rep. Davis, of Illinois, from the Committee on the Judiciary:

To the Sovereign Grand Lodge, Independent Order of Odd Fellows:

Your Committee on the Judiciary, to whom was referred supplemental Decision No. 44, of the Grand Sire, beg leave to report that they have carefully examined and considered the same and recommend that the same be approved.

Signed by the Committee.

Report 132. By Rep. Ruggles, of Massachusetts, from the same committee:

To the Sovereign Grand Lodge, Independent Order of Odd Fellows:

Your Committee on the Judiciary, to whom was referred that portion of the report of the Grand Sire entitled "Controversy between the Grand Lodge of Tennessee and the Grand Lodge of Kentucky," beg leave to report that they have carefully considered the same, and from the statement of facts as submitted we are of opinion as to the first part of question one that Bro. H. A. Campbell, having been properly made a member of Weakley Lodge, No. 190, of Martin, Tennessee, that there has been no legal action either by himself or any other authority to sever his connection with said Lodge and he is, therefore, still a member thereof.

As to the other questions propounded, your committee do not feel that they are such as come within their province and we, therefore, ask to be relieved from further consideration of the same.

Signed by the Committee.

## ODD FELLOW PUBLICATIONS.

ALABAMA.—*The Southern Odd Fellow*, Montgomery; monthly.

ARKANSAS.—*The Beacon Light*, Little Rock; semi-monthly. *The Sovereign Odd Fellow*, Gravette.

AUSTRALASIA.—*The Australian Triple Links*, Sydney, New South Wales; monthly. *The Odd Fellow*, Melbourne; monthly.

CALIFORNIA.—*California Odd Fellow and New Age*, Sacramento; monthly. *The Triple Link*, Los Angeles; weekly.

COLORADO.—*Colorado Odd Fellow*, Denver; semi-monthly.

DENMARK, EUROPE.—*Hand and Heart*, Copenhagen; weekly.

DISTRICT OF COLUMBIA.—*The Odd Fellow*, Washington; monthly.

FLORIDA.—*The Florida Fraternal Record*, Jacksonville; monthly.

GERMANY.—*Der Odd Fellow*, Leipzig; semi-monthly.

IDAHO.—*The Idaho Odd Fellow*, Caldwell; monthly.

ILLINOIS.—*The Odd Fellows' Herald*, Springfield; semi-monthly. *Three Links Bulletin*, Chicago; monthly. *The Lakeside Arrow*, Chicago; monthly. *Chicago Odd Fellow*, Chicago; weekly.

INDIANA.—*Odd Fellows' Talisman*, Indianapolis; monthly.

IOWA.—*The Iowa Odd Fellow*, Maxwell; semi-monthly.

KANSAS.—*The Western Odd Fellow*, Topeka; semi-monthly.

KENTUCKY.—*The Kentucky Odd Fellow*, Barbourville; monthly.

MANITOBA.—*Western Canada Odd Fellow*, Winnipeg; monthly.

MICHIGAN.—*The American Odd Fellow*, Williamston; monthly.

MINNESOTA.—*The Odd Fellow Review*, St. Paul; monthly.

MISSOURI.—*The Triple Link*, Burlington Junction; semi-monthly. *The National Rebekah*, Kansas City; monthly.

NEBRASKA.—*The Nebraska Odd Fellow*, Lincoln; monthly. Naraisa; monthly.

NEW MEXICO.—*New Mexico Odd Fellow*, Naraisa; monthly.

NETHERLANDS, EUROPE.—*De Broderband*, Amsterdam; semi-monthly.

NEW YORK.—*The Lodge Record*, Watertown; semi-monthly. *Der Führer*, New York City; weekly. *Metropolitan Odd Fellow*, Brooklyn; monthly.

NORTH CAROLINA.—*The North Carolina Odd Fellow*, Goldsboro; monthly.

OHIO.—*The Bundle of Sticks*, Columbus; monthly.

OKLAHOMA.—*The Oklahoma Odd Fellow*, Guthrie; monthly.

ONTARIO.—*The Independent Odd Fellow*, Toronto; monthly.

OREGON.—*Pacific Odd Fellow*, Portland; monthly.

PENNSYLVANIA.—*Pennsylvania Odd Fellow*, Philadelphia; monthly. *The Good Samaritan*, Erie; monthly.

SOUTH CAROLINA.—*The South Carolina Odd Fellow*, Columbia; semi-monthly.

SOUTH DAKOTA.—*The Odd Fellow World*, Sioux Falls; monthly.

SWEDEN, EUROPE.—*Svenk Odd Fellow Tidning*, Stockholm; monthly.

SWITZERLAND.—*Helvetia*, Zurich; monthly.

TENNESSEE.—*Our News Bulletin*, Nashville; monthly.

TEXAS.—*The Texas Odd Fellow*, Waxahachie; monthly.

UTAH.—*Utah Odd Fellow*, Salt Lake City; monthly.

VIRGINIA.—*Virginia Odd Fellow*, Richmond; monthly.

WASHINGTON.—*The Washington Odd Fellow*, Seattle; monthly.

WEST VIRGINIA.—*The West Virginia Odd Fellow*, Winfield; monthly.

WISCONSIN.—*The Odd Fellows' Friend*, Milwaukee; monthly.

## EACH JURISDICTION.

We are indebted to *The Odd Fellow Review* for the following compilation, which we believe will be of interest to our membership:

### Order Abroad.

Membership of each branch of the Order in every Jurisdiction January 1st, 1912, with gain or loss for the year 1911. Compiled for *The Review* by U. H. Milne.

Alabama—Subordinate membership 20,689, loss 1,126. Encampment membership 1,735, loss 14. Rebekah membership 3,104, loss 168.

Alberta—Sub. 5,450, gain 1,196. Reb. 1,681, gain 414.

Arizona—Sub. 2,013, loss 4. Enc. 311, gain 51. Reb. 1,378, gain 8.

Arkansas—Sub. 30,546, loss 1,638. Enc. 1,376, loss 122. Reb. 8,239, loss 102.

British Columbia—Sub. 5,820, gain 511. Enc. 818, gain 150. Reb. 2,076, gain 262.

California—Sub. 44,822, gain 583. Enc. 9,821, gain 134. Reb. 33,292, gain 428.

Colorado—Sub. 14,378, gain 285. Enc. 2,215, gain 91. Reb. 8,573, gain 253.

Connecticut—Sub. 22,097, gain 759. Enc. 4,622, gain 200. Reb. 7,040, gain 380.

Delaware—Sub. 3,091, gain 116. Enc. 414, gain 84. Reb. 320, loss 6.

District of Columbia—Sub. 1,873, gain 13. Enc. 327, loss 1. Reb. 691, loss 5.

Florida—Sub. 4,310, gain 277. Enc. 391, gain 28. Reb. 1,496, gain 194.

Georgia—Sub. 34,353, loss 353. Enc. 2,739, loss 105. Reb. 3,415, loss 536.

Idaho—Sub. 8,203, loss 76. Enc. 1,374, gain 96. Reb. 5,168, gain 28.

Illinois—Sub. 100,326, gain 5,064. Enc. 13,080, gain 676. Reb. 50,842, gain 3,785.

Indiana—Sub. 82,388, gain 2,382. Enc. 18,421, gain 368. Reb. 46,-117, gain 1,525.

Iowa—Sub. 58,740, gain 576. Enc. 10,872, gain 7. Reb. 40,325, gain 542.

Kansas—Sub. 48,881, gain 925. Enc. 4,967, gain 31. Reb. 27,834. gain 750.

Kentucky—Sub. 29,730, gain 232. Enc. 2,512, gain 6. Reb. 5,343, gain 442.

Louisiana—Sub. 4,599, gain 192. Enc. 409, gain 5. Reb. 1,113.

Maine—Sub. 25,447, gain 245. Enc. 5,202, gain 164. Reb. 22,164, gain 318.

Manitoba—Sub. 8,782, gain 581. Enc. 1,870, gain 168. Reb. 4,329. gain 254.

Maritime Provinces—Sub. 10,005, gain 574. Enc. 1,121, loss 2. Reb. 4,661, gain 194.

Maryland—Sub. 11,848, gain 648. Enc. 1,873, gain 281. Reb. 2,-257, gain 104.

Massachusetts—Sub. 59,725, gain 514. Enc. 11,070, loss 99. Reb. 33,279, gain 524.

Michigan—Sub. 56,451, gain 2,595. Enc. 10,231, gain 593. Reb. 34,653, gain 1,980.

Minnesota—Sub. 21,763, gain 761. Enc. 2,930, gain 196. Reb. 11,-076, gain 444.

Mississippi—Sub. 3,690, loss 89. Enc. 313, loss 8. Reb. 406, loss 192.

Missouri—Sub. 63,960, gain 1,181. Enc. 5,124, gain 498. Reb. 29,461, gain 1,923.

Montana—Sub. 6,223, gain 290. Enc. 921, gain 8. Reb. 2,926, gain 132.

Nebraska—Sub. 23,828, gain 526. Enc. 2,611, gain 256. Reb. 14,-193, gain 215.

Nevada—Sub. 1,702, gain 53. Enc. 344, loss 13. Reb. 1,457, gain 81.

New Hampshire—Sub. 17,400, gain 43. Enc. 3,416, gain 28. Reb. 15,613, gain 124.

New Jersey—Sub. 29,648, gain 538. Enc. 3,249, loss 101. Reb. 3,859, gain 69.

New Mexico—Sub. 2,550, gain 206. Enc. 410, loss 26. Reb. 1,358, gain 1,256.

New York—Sub. 122,713, gain 2,706. Enc. 17,544, gain 40. Reb. 42,508, gain 1,645.

North Carolina—Sub. 16,042, gain 135. Enc. 1,268, loss 176. Reb. 2,960, loss 96.

North Dakota—Sub. 6,977, loss 47. Enc. 867, gain 62. Reb. 3,041, gain 55.

Ohio—Sub. 85,183, gain 596. Enc. 17,148, gain 309. Reb. 44,881, gain 478.

Oklahoma—Sub. 31,951, gain 1,897. Enc. 2,619, loss 250. Reb. 13,-685, gain 2,580.

Ontario—Sub. 46,972, gain 2,572. Enc. 6,675, gain 601. Reb. 7,521, gain 752.

Oregon—Sub. 18,510, gain 736. Enc. 4,310, loss 23. Reb. 15,194, gain 716.

Pennsylvania—Sub. 148,508, gain 2,911. Enc. 17,860, gain 218. Reb. 26,819, gain 882.

Quebec—Sub. 5,321, gain 175. Enc. 674, gain 69. Reb. 1,361, gain 111.

Rhode Island—Sub. 6,290, gain 69. Enc. 1,090, loss 4. Reb. 3,264, gain 5.

Saskatchewan—Sub. 4,702, gain 832. Reb. 1,485, gain 287.

South Carolina—Sub. 3,626, loss 336. Enc. 272, gain 41. Reb. 866.

South Dakota—Sub. 12,149, gain 598. Enc. 2,190, gain 194. Reb. 7,863, gain 694.

Tennessee—Sub. 33,863. gain 187. Enc. 1,764, gain 23. Reb. 5,040, gain 392.

Texas—Sub. 42,278, gain 1,594. Enc. 3,009, loss 5. Reb. 22,691.

Utah—Sub. 3,310, gain 105. Enc. 770, gain 286. Reb. 1,350, gain 44.

Vermont—Sub, 7,510, gain 121. Enc. 1,844, loss 12. Reb. 6,576, gain 238.

Virginia—Sub. 29,535, gain 121. Enc, 2,104, loss 72. Reb. 3,571, gain 158.

Washington—Sub. 27,900, gain 2,910. Enc. 6,254, gain 7780. Reb. 21,214. gain 1,734.

West Virginia—Sub. 24,335, gain 1,487. Enc. 4,484, gain 298. Reb. 5,749, loss 86.

Wyoming—Sub. 3,006, gain 96. Enc. 740, gain 33. Reb. 1,856, gain 100.

### Quasi-Independent Jurisdictions.

Alaska—Sub. 153, gain 42.
Cuba—Sub. 275, gain 15.
France—Sub. 40.
Hawaii—Sub. 284, gain 7.
Japan—Sub. 54, gain 21.
Mexico—Sub. 147.
Panama—Sub. 296, gain 1.
Manila—Sub. 86, loss 2.
Porto Rico—Sub. 27, loss 9.
Yukon Territory—Sub. 173, gain 28.
Australasia—Sub. 43.616, gain 2,525. Enc. 751.
Denmark—Sub. 3,487. Enc. 493.
Sweden—Sub. 5,920, gain 572. Enc. 1,469, gain 121.
Switzerland—Sub. 519, gain 8. Enc. 143, gain 1.

The following was offered by the Grand Representatives of Illinois, relative to the death of Past Grand Representative Theodore Finn and Past Grand Representative John P. Foss:

Grand Sire and Grand Representatives:

It becomes our painful duty to report to this Grand Body the death of two Past Grand Representatives during the year.

Past Grand Representative Theodore Finn, of the Grand Encampment of Illinois, died in the city of Chicago, where he resided, on April 7th, 1912. Brother Finn was one of the representative business men of Chicago, one of the best known and most highly respected members of the Order. He was born in the city of Columbus, Ohio, March 21st, 1860, and received his education in the schools of that place. At the age of sixteen he became errand boy in an establishment that made military uniforms and secret society supplies, where, by strict fidelity to every duty, he was continually advanced until he became department manager. In 1894 he moved to Chicago and assisted in the organization of a manufacturing company conducting the same line of business, and became its secretary and treasurer, continuously holding this position until his death. When 21 years of age he became a member of our Order and at the time of his death was a Past Grand of Cook County Lodge No. 240, Past Chief Patriarch of Chicago Encompment No. 10, a member of Cook County Rebekah Lodge No. 90, and Canton Jackson Park, P. M. In 1903 he was appointed Grand Sentinel of the Grand Encampment, and re-appointed in 1904. In 1905 In September, 1906, he was appointed Grand Representative from the Order in that capacity faithfully and most efficiently for five years. In September 1906, he was appointed Grand Representative from the Grand Encampment of Illinois, to fill a vacancy caused by resignation,

and was elected Grand Representative at the following session of the Grand Encampment to fill out the term. He served as Grand Representative of the Grand Encampment of Illinois in the Sovereign Grand Lodge Sessions in 1906 and 1907. He was for many years Adjutant General of the Patriarchs Militant of Illinois, which position he resigned to accept the appointment of Chief of Equipment of the Patriarchs Militant on the staff of General Raney.

Brother Finn was a man of the highest personal integrity, and one who never forgot that kindness makes all hearts glad. He ever had a warm handclasp and a pleasant word for every one he met. He combined the qualities of sound business judgment, keen insight into human nature and pleasant personality that made him a power in every undertaking that enlisted his support. He was a living demonstration that friendship, love and truth are potent factors in business success as well as social and fraternal undertakings.

His remains were removed to Columbus, Ohio, and interment was in the cemetery in that city on April 10, 1912.

As Odd Fellows, we are taught to have faith in the Creator, and to bow submissively to His will, and while we

"Long for the touch of a vanished hand,
The sound of a voice that is still,"

we must leave him, with absolute faith in the mercy of the Infinite, for beyond the shadow of the veil it is not our privilege to stop or see, and from thence shall no message come to us.

Past Grand Representative John P. Foss, of the Grand Lodge, and Grand Encampment of Illinois, was born in the city of Stafford, N. H., July 28th, 1816, and while still a young man moved to Chicago, Ill., where, in 1844, he became a member of our Order, joining Union Lodge No. 9, and was a charter member of Chicago Lodge No. 55, organized July 14th, 1849. In 1855 he became a member of Chicago Encampment No. 10, transferring his membership in 1872 to Excelsior Encampment No. 2, all of Chicago.

In 1883, he was appointed Grand Representative from the Grand Encampment of Illinois to fill a vacancy caused by resignation. In 1880 he served as Grand Patriarch of the Grand Encampment, and was Grand Treasurer of the Grand Encampment from 1884 to 1898 inclusive. He served as Grand Representative of the Grand Lodge of Illinois in the Sovereign Grand Lodge Sessions of 1865 and 1866.

Brother Foss was a genuine Odd Fellow and loved the Order to which he had belonged so long and served so faithfully; genial and pleasant to meet, and ever ready to do what he could for the advancement of Odd Fellowship. Through adversity overtaking him in his declining years, he found it necessary to avail himself of the privilege he had helped to make possible, and took up his abode at the Old

Folks' Home at Mattoon, where, on the evening of August 19th, 1912, at the age of 96 years and 22 days, his spirit departed to the Great Beyond.

Now the laborer's task is o'er,
Now the battle day is past,
Now upon the farther shore
Lands the voyager at last.

E. R. SAYLER,
JAMES EWING DAVIS,
D. C. STOCKING,
J. B. BROWN,

The following new legislation was enacted:

RESOLUTION NO. 1.

Reps. Leedy, Hodson and Stipp, of Indiana, moved the following, which was referred to the Committee on the Rebekah Degree:

Resolved, That in Jurisdictions where a State Grand Lodge legislates for State Assemblies and Subordinate Rebekah Lodges therein, said Grand Lodge may require its legislative members and its executive officers to be members in good standing in a Rebekah Lodge as an additional qualification for membership in such Grand Lodge.

RESOLUTION NO. 2.

Reps. Leedy and Miller, of Indiana, moved the following, which was referred to the committee on the State of the Order:

Resolved, That Grand Lodges and Grand Encampments may, by appropriate legislation, require the organization and maintenance in cities or towns having more than one Subordinate Lodge or Encampment of a General Relief Committee, composed of one or more members from each Lodge or Encampment; such committee to have charge of all sick and distressed sojourning members of the Order who may be within the jurisdiction of such Lodges or Encampments, with the same authority as to paying benefits, providing watchers and nurses and otherwise caring for such sojourning members as is given by law to the Relief Committee of Lodges or Encampments where no such General Relief Committee exists; and to provide for the apportionment of expenses of such committee among the Lodges or Encampments interested and for the payment of same, and to fix the amount of funds to be held by such committee and to fix such rules and regulations for the conduct of the business of such committee as shall be necessary.

Report 36. By Rep. Kemper, of Kansas, from the same committee: To the Sovereign Grand Lodge, Independent Order of Odd Fellows:

Your Committee on Legislation, to whom was referred Resolution No. 6, page 21, have carefully considered the same, and recommend

that the words "fifteen per cent." be stricken out and the words "any per cent., not to exceed ten per cent.," be inserted, and the resolution as amended, reading as wollows, be adopted:

Resolved, That Grand Lodges of various Grand Jurisdictions be invested with power to permit Subordinate Lodges under their respective jurisdictions to set aside any per cent., not to exceed ten per cent. of their income from all sources, as a contingent fund, to be expended in the payment of necessary and proper obligations which every Lodge must meet and for which purpose a Subordinate Lodge, under existing laws, can not expend its funds.

Signed by the Committee.

Report 48. By Rep. Blanks, of Virginia, from the Committee on Finance:

To the Sovereign Grand Lodge, Independent Order of Odd Fellows:

Your Committee on Finance, to whom was referred Resolutions No. 4, page 20, and No. 30, page 60, relative to mailing annual reports of Grand Sire and other Grand Officers, and Daily Journal of Proceedings of each session of the Sovereign Grand Lodge, to Secretaries of Rebekah Assemblies, Department Commanders and Past Grand Representatives, beg to report that they have duly considered the same and submit the following resolutions for your approval:

Resolved, That the Grand Secretary be, and he is hereby, directed to include in the mailing lists of Annual Reports and Daily Journals, the names of the several Secretaries of the Rebekah Assemblies.

Signed by the Committee.

Report 19. By Rep. May, of Alberta, from the Committee on the Rebekah Degree:

To the Sovereign Grand Lodge, Independent Order of Odd Fellows:

Your Committee on the Rebekah Degree, to whom was referred the Petition of Isthmian Canal Rebekah Lodge No. 1, of Gorgona, Canal Zone, Panama, desire to report as follows:

Having fully considered the subject matter of the said petition, we are of the opinion that the certificates for Past Noble Grands, thereir mentioned, should be available for the Rebekah branch of our Order. We would, therefore, recommend that said certificate be placed upon the list of supplies, and that the Grand Secretary of this Body be, and is hereby, authorized to procurke and place in stock a sufficient quantity of said certificates to supply those requiring them.

Signed by the Committee.

A resolution was offered fixing the minimum fees for all degrees at $12.50. The resolution was declared out of order for the reason that the Constitution gives the right to each State Grand Body to fix the fees in that jurisdiction. It is very necessary that an amendment should be made to the Constitution for the reason that some juris-

dictions are conferring all the degrees for $1.00 and others for $5.00. This is a very great detriment to those jurisdictions which charge a higher fee and are adjacent to the jurisdictions where low fees prevail.

A resolution was adopted directing the Grand Sire to appoint a committee of five to consider the feasibility of erecting a temple for the accommodation of the Sovereign Grand Lodge, and to report at the next annual session. In compliance with this request, Grand Sire Cockrum appointed Rinehart of Florida, Oliver of Ontario, Phelps of California, Foxwell of Maryland, and Leedy of Indiana on this committee.

Report 109. By. Rep. Rinehart, of Florida, from the Special Committee on Codification:

To the Sovereign Grand Lodge, Independent Order of Odd Fellows:

Your Special Committee on Codification of Laws beg leave to report that work has progressed during the year as rapidly as circumstances and the magnitude of the task would permit. The tedious work of gathering the materials and placing them in accessible form has been completed, and a portion of the permanent work has been done. The task is a large one, but it is the belief of the committee that it can be finished during the coming year. The committee ask, therefore, that it be given leave to continue its work and report at the next session.

Signed by the Committee.

## MANCHESTER UNITY.

Report 114. By Rep. Hohenstein, of Minnesota, from the Committee on the State of the Order:

To the Sovereign Grand Lodge, Independent Order of Odd Fellows:

Your Committee on the State of the Order, to whom was referred Resolution No. 10, page 22, by Rep. Oliver, relating to the establishment of a system of intervisitation between this Order and the Manchester Unity of Odd Fellows, respectfully report that they have given the subject careful consideration and have used every possible effort to obtain needed and reliable information, have spent some time in a visit with officers of the Manchester Unity in this city, and have arrived at the conclusion that it would not be advisable at this time to take any steps tending to the accomplishment of the purposes of the resolution, and, therefore, respectfully request to be relieved from further consideration of this subject.

Signed by the Committee.

## THE FUNERAL CEREMONY FOR SUBORDINATE LODGES.

Report 16. By Rep. Trautmann, of New York, from the Special Committee on Funeral Ceremony:

To the Sovereign Grand Lodge, Independent Order of Odd Fellows:

Your Special Committee appointed in pursuance to Resolution No. 13, page 287, Journal of Proceedings of this Grand Body 1911, to re-write and issue a new Funeral Ceremony and to report thereon at this session, beg leave to report as follows:

We have carefully considered the subject matter, as well as the several Funeral Ceremonies of the Order now and heretofore in existence, and after much thought present the one herewith submitted as suitable and in harmony with the teachings, growth and progress of the Order.

No claim is made by your committee that the service is original or up-to-date in any way.

The committee have taken it from the old service of 1879, and the scriptures. with some original portions here and there to bring these excerpts properly together.

The purpose was to produce a simple, dignified and impressive ceremony in which all the attending brethren could in some way actively participate, and what is presented is the result of efforts faithfully directed toward these ends.

The Chaplain's sentences are arranged to lead thought from the contemplation of death to a realization of the Creator's almighty power and the promise of immortality contained in scriptures.

The hymns on the present Funeral Ode Card seem in every way suitable.

It is suggested that in printing any ceremony adopted the portion to be read should be in large type and the directions in small type.

The reader is sometimes placed in a poor light and should have every advantage that can be given on paper and print. The Ritual type and paper is advisable.

### FUNERAL CEREMONY.

For the use of Lodges and Encampments.

The Lodge will assemble in the Lodge-room or in such other place as shall be designated by the Noble Grand in the call which he shall issue for the ceremony.

Emblems of mourning worn by members of the Lodge shall be uniform, and may be either a band of crepe on the left arm or a black badge on the left breast.

The Lodge will be formed in the regular order for procession and march to the place of service.

If the service be held at the Lodge room or in the home, the Noble Grand shall stand at the head of the casket, the Vice Grand at the foot, and the Chaplain in the center facing the people. The members shall remain in a body so far as the convenience will allow.

If the service be held at the grave the Noble Grand shall stand at the head, the Vice Grand at the foot, and the Chaplain in the centre facing the people. The members will form in a semi-circle or arch back of the Chaplain in as many rows as may be necessary to accommodate the members, the officers being in the first row.

MEMBERS
CHAPLAIN
NOBLE GRAND GRAVE PAST GRAND

Noble Grand: The brothers of the Lodge and all Odd Fellows who desire to participate in this service will please gather around the remains.

(Pause until all are in place).

Noble Grand: My brothers, we have assembled here for a final meeting and parting with one whose life was bound to ours by the strong links of Odd Fellowship—to look for the last time upon the face of a companion and friend united to us by the most solemn and binding of obligations—the pledge of fraternity.

This duty to the dead is as ancient as humanity. Friendship prompts it, respect commands it. It is the one final act that ends our earthly ministrations. Here we bid good-bye to our brother, gone before us to the silent home which awaits us all; there to rest within the bosom of the common mother from whom we all have come. Here we meet to say farewell—a last farewell! Often have we been reminded in the solemn ceremonies of our Order of the great truth that we were born to die. Mortality has been presented to our view that we might the more earnestly seek an immortality beyond this fleeting life where death comes no more forever.

Death ever confronts us as the only certainty in life, and the teachings of Odd Fellowship admonish its contemplation, that we may order our actions in the shadow of its monition.

When pleasure tempts to dangerous paths, when evil assails in enticing forms, recollections of this solemn hour, that must in turn come to all, will bid us pause before we yield to their allurements.

Heed well this admonition, for all our hopes of light beyond the darkness, of eternal happiness to come, rest upon our aspirations and strivings to fit ourselves for a higher and holier hereafter.

Is it not written in the sacred volume without which no Lodge of our Order may lawfully exist:

"Who shall ascend into the hill of the Lord? or who shall stand in his holy place? Even he that hath clean hands and a pure heart, who hath not lifted up his soul unto vanity, nor sworn deceitfully."

Let us then listen attentively while our Chaplain reads from the Holy Book words that shall lead from the contemplation of death to the cheering promise of immortality.

Chaplain: The Lord gave and the Lord hath taken away, blessed be the name of the Lord.

It is better to go to the house of mourning than to go to the house of feasting, for that is the end of all men, and the living will lay it to his heart.

Man that is born of woman is of few days and full of trouble. He cometh forth as a flower and is cut down, he fleeth also as a shadow and continueth not.

What man is he that liveth and shall not see death?

Shall he deliver his soul from the power of the grave?

The days of our years are threescore years and ten and if by reason of strength they be fourscore years, yet is their strength but labor and sorrow, for it is soon cut off and we fly away. For He knoweth our frame. He remembereth that we are but dust.

Now, Lord, what is my hope? Truly my hope is even in Thee, who hath measured the waters in the hollow of Thy hand, and meted out heaven with a span, and comprehended the dust of the earth in a measure, and weighed the mountains in scales and the earth in a balance. They shall perish, but Thou shalt endure; yea, all of them shall wax old like a garment and as a vesture shalt Thou change them.

Lord I have called daily upon Thee, I have stretched out my hands unto Thee.

Shall the dead arise and praise Thee; shall Thy loving kindness be declared in the grave or Thy faithfulness in destruction?

Shall Thy wonders be known in the dark or Thy righteousness in the land of forgetfulness?

Lord, Thou hast been our dwelling place in all generations.

Thou wilt show us the paths of life, in Thy presence is fullness of joy, at Thy right hand there are pleasures forevermore.

Yea, though I walk through the valley of the sadow of death I will fear no evil, for Thou are with me; Thy rod and Thy staff, they comfort me.

For I know that my Redeemer liveth, and that He shall stand at the latter day upon the earth, and though after my skin worms destroy this body, yet in my flesh shall I see God whom I shall see for myself and mine eyes shall behold and not another.

Here the prayer card with hymns and responses shall be used.

The members, being provided with them, respond in unison to the Chaplain.

Chaplain: Help, Lord, for the faithful fail from among the children of men.

Response: Help us, Lord.

Chaplain: The righteous cry and the Lord heareth and delivereth them out of all their trouble.

Response: Hear us, O Lord.

Chaplain: The Lord is nigh unto them that are of a broken heart and saveth such as be of a contrite spirit.

Response: Be nigh unto us, O Lord.

Chaplain: But God will redeem my soul from the power of the grave.

Response: Redeem us, O Lord.

Noble Grand: Our brother was a faithful and true Odd Fellow. He has fallen amid life's struggles at the post of duty. Let the record of his virtues be inscribed upon our hearts and his memory cherished forever. God of the Universe, into Thy hands we commit the departed spirit.

Response: The will of God be done.

(Address or remarks.)

Chaplain: God of all grace and mercy, in this dark hour of sorrow we humbly lift our hearts to Thee in prayer. Grant unto us, we beseech Thee, that light which cometh down from above. Thou hast mercifully assured us in Thy word that the bruised rod Thou wouldst not break. Remember us in mercy, O Lord, before Thee now.

[Use only when appropriate.]

(Be Thou in this sad hour the father of the fatherless and the widow's God. Administer to these mourners, we pray Thee, in this hour of grief, the consolation which Thou alone canst give.)

As we look to the hopes that lie beyond the grave may we forget these sad scenes of frail mortality and be bound yet closer together in the ties of Friendship, Love and Truth.

Beholding the uncertainty of our continuance in life upon the earth, may Thy Grace and Thy Spirit lead us to turn our thoughts to those things which make for our everlasting happiness. Put our minds in proper frame, we beseech Thee, to improve the admonitions of Thy providence, and may our thoughts be fixed more devotedly upon Thee, the only sure refuge in time of trouble. And when our earthly pilgrimage is ended, when with us "the Silver Cord is loosed and the Golden Bowl is broken" grant, we humbly pray Thee, Merciful

Father, in that moment of mortal extremity, Thy guiding hand to comfort and support us as we enter the dark valley, until we at last gain admission into the ineffable glories of a home in heaven.

All joining: Amen.

(A pause during which the brethren make ready the evergreen tribute).

Chaplain: Man goeth to his long home, and the mourners go about the streets. Then shall the dust return to the earth as it was and the spirit shall return unto God who gave it.

Noble Grand (depositing a sprig of evergreen in the grave or on the coffin): Yes, Odd Fellows, we deposit this evergreen with the remains of our departed brother, as a token that while we bury his frailties with his body, his virtues shall dwell greenly in our memories.

(Brothers deposit the evergreen, each one saying as he does so: "Farewell on earth, my brother.")

(Hymn, which may be omitted when not expedient.)

PRAYER.

Chaplain: O Merciful God, we commend to Thy unfailing goodness those now added to the number of the sorrowing. Remember them in mercy, give them patience under their afflictions and resignation to Thy will. Bless, O Heavenly Father, the brothers here assembled and elsewhere, imbue them with the wisdom of the laws, and impress them with their duties to each other as brethren and may we live Thy law, the law which commands us to do unto others as we would that they should do unto us.

Bless our beloved Order here and everywhere. May Friendship and Love abide with us while Thy Spirit leads us in the way of Truth. Maintain peace and prosperity within our borders; shield us from the shafts of enmity and make us dwell in unity—faithful in principle and fruitful in good works, and unto Thy Holy Name be ascribed the power, honor and glory forever.

The Lord bless us and keep us; the Lord make his face to shine upon us and be gracious unto us; the Lord lift up His fatherly countenance upon us and give us peace, now and evermore. Amen (all joining).

Signed by the Committee.

Rep. Bass. of Georgia, moved to amend the report by inserting the following:

Resolved, That the Funeral Ceremony of this Order adopted at this session be amended by inserting immediately after the words: "Thy rod and Thy staff, they comfort me" the following:

[The two paragraphs following, embraced in parenthesis signs, may be read, at this point, by the Chaplain, at the funeral service of a brother of the Christian faith.]

"I am the resurrection and the life, sayeth the Lord Jesus Christ; he that believeth in Me, though he were dead, yet shall he live; and whosoever liveth and believeth in me shall never die.

"Let not your heart be troubled; ye believe in God, believe also in me. In my Father's house are many mansions: if it were not so I would have told you. I go to prepare a place for you. And if I go to prepare a place for you I will come again and receive you unto myself; that where I am, there ye may be also."

The question being on the amendment, it was considered and adopted.

The question recurring on the report, as amended, it was adopted.

## FUNERAL SERVICE FOR REBEKAHS.

Report 98. By Rep. Trautmann, of New York, from the Special Committee on Funeral Ceremony:

To the Sovereign Grand Lodge, Independent Order of Odd Fellows:

Your Special Committee on Funeral Ceremony appointed at the last session of this Grand Body beg leave to report that a number of sisters of the Rebekah Degree have submitted to us the following proposed Funeral Ceremony for the Rebekah branch of the Order. We have carefully considered the same and recommend its adoption.

### FUNERAL SERVICE FOR REBEKAHS.

(To be Used at the Home, Church or Funeral Parlor).

Noble Grand: We meet to-day in sorrow and in grief, to perform te last sad rites, at the bier of our departed sister—one who has commingled with us in our fraternal duties; one who has answered the last roll call, Death, and lives with us now only in memory.

As no ceremony of a solemn character should be entered upon without an invocation to the Deity, let us pray.

Chaplain: O Lord, our Heavenly Father, Giver of life and death, Whose decree has called from its earthly tenement the soul of our departed sister, grant us, we beseech Thee, the power to turn our minds from all worldly objects, and by this evidence of Thy power, cause us more faithfully to fulfill our obligations of Friendship, Love and Truth, not only to our departed sister, but toward one another, so that at Thy summons our survivors may testify to our fidelity.

Thou hast in Thine infinite wisdom seen fit to sever the links of fraternity.

The memory of our departed sister is precious to us.

May we emulate her virtues and bury all imperfections.

Grant, O Lord, Thy mercies to us as an Order, bless those in affliction to-day, and gladden their hearts with the promise of an

eternal reunion in the life beyond, and unto Thee, the Beginning and the End, Lord of the living, and Refuge of the dying, be thanks and praise forever. Amen.

Hymn. Quartette or solo. Whatever hymn is desired.

Noble Grand: Silent as the dawn, mysterious as the night, yet certain as truth, the destroyer comes. We know that in the course of a few short days, we, who are extolling the virtues of our departed sister, will be stricken by the hand of death; although now we feel the joyous pulsing thrill of exuberant life, we must submit to His will, and be carried to the silent city of the dead.

Our sister is no more. In vain we call upon her; she has passed into the light which is beyond the valley of the shadow of death; the places that have known her shall know he no more, and again we realize that in the midst of life we are in death; that He who watches over all our destinies has the spirit of the departed under his watchful care, and on the last great day will again unite the chain of fraternal love so recently broken.

Vice Grand: When the veil of eternity shall be rent asunder and torn away, revealing the past as well as the future, and we are made to feel that the brightest spot on our record is reached, when the finger of the angel points to the item where is recorded the fact that we heeded the injunction of the Heavenly Grand Master, when he said, "As ye have done it unto one of the least of these my brethren, even so ye have done it unto Me."

"Her toils are past, her work is done,
And she is fully blest;
She fought the fight, the victory won,
And entered into rest."

Vice Grand then steps forward and deposits flowers on the casket and at the same time repeats:

In loving sympathy I deposit these flowers, emblematic of the resurrection of the dead.

Vice Grand then pulls petals from more flowers and lets petals fall on casket, at the same time repeats the following:

Vice Grand: "As silently fall the petals,
When the flowers their beauty shed,
So silently our loved ones are passing,
And we whisper 'The dear one is dead.'"

Members then file around the casket and each deposits a flower (rose if possible). At the same time choir sings "Nearer, My God, to Thee," or any appropriate hymn.

Chaplain: Almighty God, we humbly ask Thy blessing upon all of these, Thy children. Accompany us to our several homes, and

keep us, and our loved ones, under the shadow of Thy wing. Hear us, O Lord, in this our supplication, guide us by Thy counsel while we live, and in death save us with an everlasting salvation, and to Thy great name shall be all praise and glory, now and evermore, world without end. Amen.

Signed by the Committee.

## MILEAGE AND PER DIEM.

Rep. Stocking, of our Jurisdiction, was a member of the committee which made the report which follows:

We do not present this report for the purpose of showing the amount of mileage and per diem, which was drawn by each Representative, but for the reason that it gives the names, occupations and addresses of all of the Representatives. We frequently desire to know the name and address of some Grand Representative in a sister jurisdiction and by a reference to this report you are enabled to secure the information which you desire.

TABLE OF MILEAGE AND PER DIEM.

| Names. | Town or Post-Office. | State, Territory, or Province. | Place of Nativity. | Profession. | Miles Traveled | Days in Attendance | Mileage. | Per Diem. | Total. |
|---|---|---|---|---|---|---|---|---|---|
| GRAND OFFICERS. | | | | | | | | | |
| Cockrum, John B., G. Sire. | Indianapolis | Indiana | Indiana | Lawyer | 1,050 | 6 | $105 00 | $30 00 | $135 00 |
| Keller, C. A., D. G. Sire | San Antonio | Texas | Illinois | Lawyer | 1,804 | 6 | 180 40 | 30 00 | 210 00 |
| Goodwin, J. B., G. Sec'y | Baltimore | Maryland | Georgia | Grand Secretary | 1,669 | 6 | 166 90 | ..... | 166 90 |
| Muckle, M. R., G. Treas | Philadelphia | Pennsylvania | Pennsylvania | Business Manager | 1,688 | 6 | 168 80 | 30 00 | 198 80 |
| Kroh, J. Edw., A. G. Sec'y. | Baltimore | Maryland | Maryland | Asst. Grand Sec'y | 1,669 | 6 | 166 90 | ..... | 166 90 |
| Stephenson, R. K., Gr. Chap. | Smyrna | Delaware | Maryland | Clergyman | 1,753 | 6 | 175 30 | 30 00 | 205 30 |
| Powers, Winn, Gr. Marshal. | St. Paul | Minnesota | Ohio | Editor and Publisher | 457 | 6 | 45 70 | 30 00 | 75 70 |
| Carbis, W. O., Gr. Guard | Salt Lake City | Utah | California | Merchant | 1,865 | 6 | 186 50 | 30 00 | 216 50 |
| Humphry, W. R., Gr. Mess. | Chicago | Illinois | Alabama | Indus. Commissioner | 867 | 6 | 86 70 | 30 00 | 116 70 |
| Hart, Louis F., Jl. Clerk | Tacoma | Washington | Missouri | Grand Secretary | 1,619 | 6 | 161 90 | 30 00 | 191 90 |
| GRAND REPRESENTATIVES. | | | | | | | | | |
| Akhurst, E. A | Coaticook | Quebec | Canada | Manufacturer | 1,536 | 6 | 153 60 | 30 06 | 183 60 |
| Allen, W. C | Waynesville | North Carolina | North Carolina | Supt. Schools | 1,631 | 6 | 163 10 | 30 00 | 193 10 |
| Armstrong, H. E | Regina | Saskatchewan | Canada | Merchant | 357 | 6 | 35 70 | 30 00 | 65 70 |
| Armstrong, James B | Nashville | Tennessee | Tennessee | Law Agent | 1,311 | 6 | 131 10 | 30 00 | 161 10 |
| Arnett, B. M | Nicholasville | Kentucky | Kentucky | Banker | 1,262 | 6 | 126 20 | 30 00 | 156 20 |
| Arnold, John E | Schuyler | Nebraska | Maine | Banker | 908 | 6 | 90 80 | 30 00 | 120 80 |
| Bradley, D. L | Boise | Idaho | Indiana | Retired Farmer | 2,160 | 6 | 216 00 | 30 00 | 246 00 |
| Bailey, Hinman C | Concord | New Hampshire | New Hampshire | Real Estate Agent | 1,914 | 6 | 191 40 | 30 00 | 221 40 |
| Baker, C. N | Wamego | Kansas | Ohio | Real Estate and Ins. | 1,123 | 6 | 112 30 | 30 00 | 142 30 |
| Bass, J. L | Rome | Georgia | Tennessee | Merchant | 1,526 | 6 | 152 60 | 30 00 | 182 60 |
| Baumes, Caleb H | Newburgh | New York | New York | Lawyer | 1,774 | 6 | 177 40 | 30 00 | 207 40 |
| Bayles, Wm. E | St. Paul | Arkansas | Arkansas | Farmer | 1,421 | 6 | 142 10 | 30 00 | 172 10 |
| Biddle, William H | Atlantic City | New Jersey | Maryland | Real Estate and Ins. | 1,749 | 6 | 174 90 | 30 00 | 204 90 |
| Bierd, John N | Saginaw | Michigan | Michigan | ..... | 1,176 | 6 | 117 60 | 30 00 | 147 60 |
| Blackwood, James E | Gadsden | Alabama | Alabama | Judge Cir. Court | 1,582 | 6 | 158 20 | 30 00 | 188 20 |
| Blanks, James B | Petersburg | Virginia | Virginia | Grand Secretary | 1,769 | 6 | 176 90 | 30 00 | 206 90 |
| Booth, J. F | Huntington | West Virginia | West Virginia | Steam Fitter | 1,327 | 6 | 132 70 | 30 00 | 162 70 |
| Borst, Henry V | Amsterdam | New York | New York | Lawyer | 1,656 | 6 | 165 60 | 30 00 | 195 60 |
| Bowersox, A. W | Albany | Oregon | Pennsylvania | Mangr. Flour Mills. | 1,665 | 6 | 166 50 | 30 00 | 196 50 |
| Brokenshire, W. E | Halifax | Nova Scotia | Ontario | Jeweler | 2,172 | 6 | 217 20 | 30 00 | 247 20 |

TABLE OF MILEAGE AND PER DIEM—(Continued.)

| Names. | Town or Post-Office. | State, Territory, or Province. | Place of Nativity. | Profession. | Miles Traveled. | Days in Attendance. | Mileage. | Per Diem. | Total. |
|---|---|---|---|---|---|---|---|---|---|
| Brooks, G. H. | Cowley | Louisiana | Louisiana | Rice Broker | 2,110 | 6 | 211 00 | 30 00 | 241 00 |
| Brown, J. B. | Rock Island | Illinois | Pennsylvania | Insurance | 790 | 6 | 79 00 | 30 00 | 109 00 |
| Bryant, John H. | Burlington Jct. | Missouri | Indiana | Publisher | 914 | 6 | 91 40 | 30 00 | 121 40 |
| Caldwell, Alex J. | Oconto | Wisconsin | Wisconsin | Real Estate and Ins. | 773 | 6 | 77 30 | 30 00 | 107 30 |
| Capps, C. W. | Birmingham | Alabama | Tennessee | Foreman | 1,520 | 6 | 152 00 | 30 00 | 182 00 |
| Carson, J. P. | Lincoln | Nebraska | Illinois | Traveling Salesman | 883 | 6 | 88 30 | 30 00 | 118 30 |
| Castner, Frank H. | Minneapolis | Minnesota | Illinois | Lawyer | 467 | 6 | 46 70 | 30 00 | 76 70 |
| Cavalsky, E. G. | Nanaimo | Brit. Columbia | Denmark | Grocer | 1,525 | 6 | 152 50 | 30 00 | 182 50 |
| Chapman, James W., Jr. | Baltimore | Maryland | Maryland | Lawyer | 1,669 | 6 | 166 90 | 30 00 | 196 90 |
| Chase, J. Roswell | Newport | Rhode Island | Rhode Island | Merchant | 1,944 | 6 | 194 40 | 30 00 | 224 40 |
| Clingman, R. P. | Winston-Salem | North Carolina | North Carolina | Com. Mechant | 1,781 | 6 | 178 10 | 30 00 | 208 10 |
| Clough, A. E. | Madison | South Dakota | New York | Physician | 717 | 6 | 71 70 | 30 00 | 101 70 |
| Coburn, Arthur | Detroit | Michigan | New York | Com. Salesman | 1,139 | 6 | 113 90 | 30 00 | 143 90 |
| Cohen, Israel | Detroit | Michigan | New York | Manufacturer | 1,139 | 6 | 113 90 | 30 00 | 143 90 |
| Cole, C. M. | Phillipsburg | Kansas | West Virginia | Probate Judge | 1,326 | 6 | 132 60 | 30 00 | 162 60 |
| Cole, James S. | Lisbon | North Dakota | Canada | Merchant | 342 | 6 | 34 20 | 30 00 | 64 20 |
| Collett, Wm. C. | Boston | Massachusetts | P. E. Island | Architect | 1,744 | 6 | 174 40 | 30 00 | 204 40 |
| Colvin, L. E. | Marshfield | Wisconsin | Wisconsin | Com. Traveler | 636 | 6 | 63 60 | 30 00 | 93 60 |
| Conrad, J. B. | Glenwood | Florida | New York | Lum. Mfr. & Merch't. | 2,053 | 6 | 205 30 | 30 00 | 235 30 |
| Cook, Joseph E. | Baltimore | Maryland | Maryland | Funeral Director | 1,669 | 6 | 166 90 | 30 00 | 196 90 |
| Corn, Edward E. | Ironton | Ohio | Ohio | Judge | 1,308 | 6 | 130 80 | 30 00 | 160 80 |
| Cox, Wm. H. | Maysville | Kentucky | Kentucky | ..... | 1,229 | 6 | 122 90 | 30 00 | 152 90 |
| Crew, James H. | Washington | Dist. Columbia | Ohio | Lawyer | 1,657 | 6 | 165 70 | 30 00 | 195 70 |
| Crockett, F. G. | Hopewell | Nova Scotia | Nova Scotia | Mfr. Gas Engines | 2,224 | 6 | 222 40 | 30 00 | 252 40 |
| Crowther, Frank | Perth Amboy | New Jersey | England | Dentist | 1,800 | 6 | 180 00 | 30 00 | 210 00 |
| Cushman, A. M. | Gainesville | Florida | Massachusetts | Insurance Agent | 1,967 | 6 | 196 70 | 30 00 | 226 70 |
| Daniel, Robert T. | Griffin | Georgia | Georgia | Lawyer | 1,643 | 6 | 164 30 | 30 00 | 194 30 |
| Davis, James Ewing | Chicago | Illinois | West Virginia | Lawyer | 867 | 6 | 86 70 | 30 00 | 116 70 |
| Derbyshire, Daniel | Brockville | Ontario | Canada | Senator | 1,474 | 6 | 147 40 | 30 00 | 177 40 |
| Donnell, T. F. | Oklahoma City | Oklahoma | Mississippi | Gen. Contractor | 1,364 | 6 | 136 40 | 30 00 | 166 40 |
| Dunbar, John | Fallon | Nevada | Ireland | Mgr. Dry Goods Dpt. | 2,416 | 6 | 241 60 | 30 00 | 271 60 |
| Dryburgh, Wm. | Helena | Montana | Scotland | Contractor | 1,535 | 6 | 153 50 | 30 00 | 183 50 |
| Eastin, Lucian J. | St. Joseph | Missouri | Missouri | Lawyer | 952 | 6 | 95 20 | 30 00 | 125 20 |
| Emerson, Charles S. | Milford | New Hampshire | New Hampshire | Merchant | 1,891 | 6 | 189 10 | 30 00 | 219 10 |
| Emmins, Harry J. | Dallas | Texas | England | Gen. Contractor | 1,468 | 6 | 146 80 | 30 00 | 176 80 |
| Emmons, W. J. | Sidney | Ohio | Ohio | Lawyer | 1,108 | 6 | 110 80 | 30 00 | 140 80 |

| | | | | | | | | | |
|---|---|---|---|---|---|---|---|---|---|
| Evans, R. J. | Haileyville | Oklahoma | Missouri | Merchant | 1,108 | 6 | 149 80 | 30 00 | 179 80 |
| Falk, Oscar N. | Peterson | New Jersey | Sweden | Real Estate and Ins. | 1,800 | 6 | 180 00 | 30 00 | 210 00 |
| Ferguson, James T. | Memphis | Tennessee | Georgia | Civil Engineer | 1,344 | 6 | 134 40 | 30 00 | 164 40 |
| Force, Sidney B. | San Fransisco | California | Pennsylvania | Chemist | 2,548 | 6 | 254 80 | 30 00 | 284 80 |
| Fortune, Robert | Brandon | Manitoba | Canada | Customs' Officer | 136 | 6 | 13 60 | 30 00 | 43 60 |
| Fokwell, F. H. | Baltimore | Maryland | Maryland | Merchant | 1,669 | 6 | 166 90 | 30 00 | 196 90 |
| French, Samuel | Great Falls | Montana | Wisconsin | Salesman | 1,632 | 6 | 163 20 | 30 00 | 193 20 |
| Gaunt, John S. | Louisville | Kentucky | Kentucky | Lawyer | 1,171 | 6 | 117 10 | 30 00 | 147 10 |
| Giequelais, Cleon | Pittsburg | Pennsylvania | Illinois | Superintendent | 1,335 | 6 | 133 50 | 30 00 | 163 50 |
| Gifford, H. P. | Carson City | Nevada | Nevada | Printer | 2,494 | 6 | 249 40 | 30 00 | 279 40 |
| Goudy, F. C. | Denver | Colorado | Ohio | Lawyer | 1,331 | 6 | 133 10 | 30 00 | 163 10 |
| Gunn, D. B. | Red Oak | Iowa | Illinois | Manufacturer | 879 | 6 | 87 90 | 30 00 | 117 90 |
| Guyon, E. F. | Montpelior | Idaho | Louisiana | Physician and Surg. | 1,716 | 6 | 171 60 | 30 00 | 201 60 |
| Gwinn, M. B. | Boise | Idaho | Iowa | Retired Banker | 2,160 | 6 | $216 00 | $30 00 | $246 00 |
| Hackett, Frank D. | N. Wilkesboro | North Carolina | North Carolina | Lawyer | 1,856 | 6 | 185 60 | 30 00 | 215 60 |
| Hall, Amos | Philadelphia | Pennsylvania | Connecticut | Manufacturer | 1,688 | 6 | 168 80 | 30 00 | 198 80 |
| Harvey, O. M. | Webb City | Missouri | Missouri | Mail Clerk | 1,190 | 6 | 119 00 | 30 00 | 149 00 |
| Harvey, Wilson G. | Charleston | South Carolina | South Carolina | Bank President | 1,896 | 6 | 189 60 | 30 00 | 219 60 |
| Hatch, R. F. | Bristol | Vermont | Vermont | Merchant | 1,545 | 6 | 154 50 | 30 00 | 184 50 |
| Hawkes, George | Philadelphia | Pennsylvania | New York | Secretary | 1,688 | 6 | 168 80 | 30 00 | 198 80 |
| Hawley, Joseph H. | Danbury | Connecticut | Connecticut | Gen. Ins & Real Est. | 1,840 | 6 | 184 00 | 30 00 | 214 00 |
| Heard, W. E. | Moscow | Idaho | Missouri | Merchant | 1,240 | 6 | 124 60 | 30 00 | 154 60 |
| Henninger, Samuel | Tueson | Arizona | Nova Scotia | Carpenter | 2,280 | 6 | 228 00 | 30 00 | 258 00 |
| Henry, Lyman I. | Pueblo | Colorado | Illinois | Lawyer | 1,450 | 6 | 145 00 | 30 00 | 175 00 |
| Henshaw, George A. | Oklahoma City | Oklahoma | Illinois | Lawyer | 1,364 | 6 | 136 40 | 30 00 | 166 40 |
| Hervey, Wm. H. | Oaklawn | Rhode Island | Rhode Island | Farmer | 1,901 | 6 | 190 10 | 30 00 | 220 10 |
| Hinkley, H. D. | Sterling | Colorado | Iowa | Lawyer | 1,461 | 6 | 146 10 | 30 00 | 176 10 |
| Hitchens, Victor C. | Laurel | Delaware | Delaware | Merchant | 1,806 | 6 | 180 60 | 30 00 | 210 60 |
| Hodson, Harry W. | Indianapolis | Indiana | Indiana | Trav. Salesman | 1,050 | 6 | 105 00 | 30 00 | 135 00 |
| Hohenstein, August | St. Paul | Minnesota | Germany | Maherent | 457 | 6 | 45 70 | 30 00 | 75 70 |
| Hooper, W. S. | Fredericksion | New Brunswick | Canada | Insurance Broker | 2,100 | 6 | 210 00 | 30 00 | 240 00 |
| Houck, L. B. | Mt. Vernon | Ohio | Ohio | Lawyer | 1,234 | 6 | 123 40 | 30 00 | 153 40 |
| Howard, E. E. | Birmingham | Alabama | Arkansas | Trav. Salesman | 1,520 | 6 | 152 00 | 30 00 | 182 00 |
| Howells, William J. | Raton | New Mexico | Pennsylvania | Blacksmith | 1,570 | 6 | 157 00 | 30 00 | 187 00 |
| Howser, W. D. | Clarksville | Tennessee | Tennessee | Lawyer | 1,255 | 6 | 125 50 | 30 00 | 155 50 |
| Hudson, George F. | Stockton | California | Canada | Merchant | 2,508 | 6 | 250 80 | 30 00 | 280 80 |
| Humphrey, Richard | Bisbee | Arizona | Wales | Mining Man | 2,395 | 6 | 239 50 | 30 00 | 269 50 |
| Jelfs, Alfred | Raton | New Mexicoo | England | Abstracter of Titles. | 1,570 | 6 | 157 00 | 30 00 | 187 00 |
| Jensen, A. K. | Criple Creek | Colorado | Denmark | Miner | 1,452 | 6 | 145 20 | 30 00 | 175 20 |
| Johnson, Harry D. | Corsicana | Texas | England | Bank Cashier | 1,523 | 6 | 152 30 | 30 00 | 182 30 |
| Jones, L. F. | Island Pond | Vermont | Vermont | Merchant | 1,564 | 6 | 156 40 | 30 00 | 186 40 |
| Josephs, Louis | Texarkana | Arkansas | Germany | Lawyer | 1,527 | 6 | 152 70 | 30 00 | 182 70 |
| Katz, Herman | Hattiesburg | Mississippi | Russia | Merchant | 1,689 | 6 | 168 90 | 30 00 | 198 90 |
| Kemper, W. H. | Topeka | Kansas | Missouri | Retired | 1,087 | 6 | 108 70 | 30 00 | 138 70 |
| Kennedy, Wm. | Montreal | Quebec | Ireland | Insurance | 1,414 | 6 | 141 40 | 30 00 | 171 40 |
| Kenney, F. L. | Winnipeg | Manitoba | Ireland | Painter | ..... | 6 | ..... | 30 00 | 30 00 |
| Kessler, D. P. | Cowen | West Virginia | West Virginia | Physician | 1,539 | 6 | 153 90 | 30 00 | 183 90 |
| Killen, John W. | Felton | Delaware | Delaware | Farmer & Fruit Gr'r. | 1,775 | 6 | 177 50 | 30 00 | 207 50 |

TABLE OF MILEAGE AND PER DIEM—(Continued.)

| Names. | Town or Post-Office. | State, Territory, or Province. | Place of Nativity. | Profession. | Miles Traveled | Days in Attendance | Mileage. | Per Diem. | Total. |
|---|---|---|---|---|---|---|---|---|---|
| Komball, Alfred S | Norway | Maine | Maine | Lawyer | 2,065 | 6 | 206 50 | 30 00 | 236 50 |
| King, A. E | Burlington | Vermont | Vermont | Manager | 1,510 | 6 | 151 00 | 30 00 | 181 00 |
| King, Geo. M | Lake Charles | Louisiana | Maine | | 2,165 | 6 | 216 50 | 30 00 | 246 50 |
| Kingsbury, Herbert N | Westfield | Massachusetts | New York | Insurance | 1,801 | 6 | 180 10 | 30 00 | 210 10 |
| Langan, F. P | Virginal City | Nevada | Nevada | District Judge | 2,516 | 6 | 251 60 | 30 00 | 281 60 |
| Leedy, W. H | Indianapolis | Indiana | Indiana | Gr. Sec'y. & Gr. Scr. | 1,050 | 6 | 105 00 | 30 00 | 135 00 |
| Little, J. J. B | Calgray | Alberta | | | 840 | 6 | 84 00 | 30 00 | 114 00 |
| Long, Jas. G., Jr | Union | South Carolina | South Carolina | Business Man | 1,702 | 6 | 170 20 | 30 00 | 200 20 |
| Luchsinger, John | Monroe | Wisconsin | Switzerland | Lawyer | 766 | 6 | 76 60 | 30 00 | 106 60 |
| McDowell, W. A | Luverne | Minnesota | | Retired Farmer | 665 | 6 | 66 50 | 30 00 | 96 50 |
| McKay, O. L | Meredian | Mississippi | | | 1,545 | 6 | 154 50 | 30 00 | 184 50 |
| McLeese, Stewart | Salt Lake City | Utah | Ireland | Carpenter | 1,865 | 6 | 186 50 | 30 00 | 216 50 |
| McLeay, L. A | Clifton | Arizona | Quebec | Machinist | 2,193 | 6 | 219 30 | 30 00 | 249 30 |
| Marks, J | Omaha | Nebraska | Russia | Trav. Salesman | 828 | 6 | 82 80 | 30 00 | 112 80 |
| Marshall, Geo. L | WestSomerville | Massachusetts | Massachusetts | Dentist | 7,747 | 6 | 174 70 | 30 00 | 204 70 |
| May, A. E | Edmonton | Alberta | Canada | Postmaster | 800 | 6 | 80 00 | 30 00 | 110 00 |
| Meek, Robert | Kingston | Ontario | Quebec | Journalist & Acct | 1,344 | 6 | 134 40 | 30 00 | 164 40 |
| Merrill, Leon S | Orono | Maine | Maine | College Dean | 2,161 | 6 | 216 10 | 30 00 | 246 10 |
| Metcalf, Joseph M | Providence | Rhode Island | Connecticut | Accountant | 1,901 | 6 | 190 10 | 30 00 | 220 10 |
| Meyer, Henry A | Helena | Montana | | | 1,535 | 6 | 153 50 | 30 00 | 183 50 |
| Millan, W. W | Washington | Dist. Columbia | Virginia | Lawyer | 1,657 | 6 | 165 70 | 30 00 | 195 70 |
| Miller, A. L | Terre Haute | Indiana | Indiana | Lawyer | 1,045 | 6 | 104 50 | 30 00 | 134 50 |
| Miller, Frank B | Rockland | Maine | Maine | Lawyer | 2,102 | 6 | 210 20 | 30 00 | 240 20 |
| Miller, John L | Charlotte | Michigan | Michigan | Harness Dealer | 1,069 | 6 | 106 90 | 30 00 | 136 90 |
| Miller, O. P | Portland | Oregon | Washington | Dep. City Treas | 1,585 | 6 | 158 50 | 30 00 | 188 50 |
| Mohr, Wilson K | Allentown | Pennsylvania | Pennsylvania | Lawyer | 1,674 | 6 | 167 40 | 30 00 | 197 40 |
| Moore, William J | Salt Lake City | Utah | Canada | Asst. County Treas. | 1,865 | 6 | 186 50 | 30 00 | 216 50 |
| Morgan, W. R | Hit Springs | South Dakota | Iowa | Druggist | 1,082 | 6 | 108 20 | 30 00 | 138 20 |
| Nelson, Peter A | Red Wing | Minnesota | Minnesota | Manufacturer | 498 | 6 | 49 80 | 30 00 | 79 80 |
| Nix, John D | New Orleans | Louisiana | South Carolina | Lawyer | 1,732 | 6 | 173 20 | 30 00 | 203 20 |
| Oliver Joseph | Toronto | Ontario | | | 1,237 | 6 | 123 70 | 30 00 | 153 70 |
| Ormond, M. T | Tuscaloosa | Alabama | Mississippi | Lawyer | 1,576 | 6 | 157 60 | 30 00 | 187 60 |
| Overton, W. H | Durham | North Carolina | | Sec. & Tr. Con. Music | 1,808 | 6 | 180 80 | 30 00 | 210 80 |
| Oviatt, Charles DeMont | Laramie | Wyoming | New York | Lawyer & Ranchman | 1,401 | 6 | 140 10 | 30 00 | 170 10 |
| Page, Fred F | Keene | New Hampshire | New Hampshire | National Bank Teller | 1,830 | 6 | 183 00 | 30 00 | 213 00 |

| | | | | | | | | | |
|---|---|---|---|---|---|---|---|---|---|
| Pardee, Geo. W. | Little Rock | Arkansas | Illinois | State Mgr. Insur. Co. | 1,382 | 6 | 138 20 | 30 00 | 168 20 |
| Parker, Addison B. | Watertown | New York | New York | Editor | 1,613 | 6 | 161 30 | 30 00 | 191 30 |
| Patten, Willis C. | Manchester | New Hampshire | New Hampshire | Advertising Agent | 1,896 | 6 | 189 60 | 30 00 | 219 60 |
| Peck, G. Herbert | Hartford | Connecticut | Connecticut | Wholesale Merchant | 1,787 | 6 | 178 70 | 30 00 | 208 70 |
| Perry, F. C. | Columia | South Carolina | South Carolina | Salesman | 1,767 | 6 | 176 70 | 30 00 | 206 70 |
| Pfister, John J. | Flandreau | South Dakota | United States | Hootel Keeper | 692 | 6 | 69 20 | 30 00 | 99 20 |
| Phelps, W. W. | Riverside | California | Ohio | Bank Cashier | 2,638 | 6 | 268 80 | 30 00 | 293 80 |
| Pierce, Fred E. | Los Angeles | California | New York | Banker | 2,580 | 6 | 258 00 | 30 00 | 288 00 |
| Poll, F. C. | Sheridan | Wyoming | Wscionsin | Merchant | 1,067 | 6 | 106 70 | 30 00 | 136 70 |
| Potter, J. Whit. | Bowling Green | Kentucky | Kentucky | Benker | 1,357 | 6 | 135 70 | 30 00 | 165 70 |
| Potter, Thomas J. | Montreal | Quebec | Quebec | Grand Secretary | 1,414 | 6 | 141 40 | 30 00 | 171 40 |
| Price, Arthur C. | Wilmington | Delaware | Delaware | OfficeMgr. & Pur. Agt | 1,715 | 6 | 171 50 | 30 00 | 201 50 |
| Price, L. L. | Charleston | West Virginia | Ohio | Build. Mat. & Sup. | 1,377 | 6 | 137 70 | 30 00 | 167 70 |
| Randall, Barney C. | Griffin | Georgia | Georgia | Merchant | 1,643 | 6 | 164 30 | 30 00 | 194 30 |
| Raymond, F. B. | Vilas | South Dakota | Illinois | Real Estate | 742 | 6 | $74 00 | $30 00 | $104 20 |
| Richey, Zina | Yankton | South Dakota | New York | Merchant | 767 | 6 | 76 70 | 30 00 | 106 70 |
| Rinehart, C. D. | Jacksonville | Florida | Ohio | Lawyer | 1,951 | 6 | 195 10 | 30 00 | 225 10 |
| Roberts, Orrin | Monroe | Georgia | Georgia | Lawyer | 1,662 | 6 | 166 20 | 30 00 | 196 20 |
| Robertson, J. B. A. | Oklahoma City | Oklahoma | Iowa | Sup. Court Com. | 1,364 | 6 | 136 40 | 30 00 | 166 40 |
| Robinson, Reuel | Camden | Maine | Maine | Lawyer | 2,112 | 6 | 211 20 | 30 00 | 241 20 |
| Rouse, E. W. | NewMartinsv'le | West Virginia | New York | Insurance | 1,350 | 6 | 135 00 | 30 00 | 164 00 |
| Ruggles, Henry E. | Franklin | Massachusetts | Massachusetts | Lawyer | 1,928 | 6 | 192 80 | 30 00 | 222 80 |
| Russell, A. M. | Vancouver | Brit. Columbia | Ontarioo | Electrician | 1,485 | 6 | 148 50 | 30 00 | 178 50 |
| Russell, George Stanley | Cody | Wyoming | Ohio | Bookkeeper | 1,040 | 6 | 104 00 | 30 00 | 134 00 |
| Ryan, Thos. F. | Salem | Oregon | Rhode Island | Lawyer | 1,637 | 6 | 162 70 | 30 00 | 193 70 |
| Salter, John W. | Unity | Wisconsin | Wisconsin | Farmer | 634 | 6 | 63 40 | 30 00 | 93 40 |
| Sargent, E. E. | St. Johansbury | Vermont | Vermont | Machinist | 1,955 | 6 | 195 50 | 30 00 | 225 50 |
| Sayler, E. R. | Springfield | Illinois | Indiana | Druggist | 1,052 | 6 | 105 20 | 30 00 | 135 20 |
| Sebastian, W. P. | Breckenridge | Texas | Missouri | Lawyer | 1,588 | 6 | 158 80 | 30 00 | 188 80 |
| Seller, Frederick H. | Charlottetown | P. E. Island | P. E. Island | Merchant | 2,173 | 6 | 217 30 | 30 00 | 247 30 |
| Shaw, Arthur W. | Minnedosa | Manitoba | Canada | Agent | 135 | 6 | 13 50 | 30 00 | 43 50 |
| Silberstein, Louis | Creston | Iowa | Germany | Clothier | 834 | 6 | 83 40 | 30 00 | 113 40 |
| Slater, V. R. | Harrisonburg | Virginia | Virginia | Merchant | 1,636 | 6 | 163 60 | 30 00 | 193 60 |
| Smith, Fred E. | Wahpeton | North Dakota | Vermont | Pres. State Sch'l. Sci | 275 | 6 | 27 50 | 30 00 | 57 50 |
| Spangler, Henry W. | Lecompton | Kansas | Indiana | Pharmacist | 1,070 | 6 | 107 10 | 30 00 | 137 10 |
| Spangler, W. A. | Bonham | Texas | Illinois | Merchant | 1,388 | 6 | 138 80 | 30 00 | 168 80 |
| Staley, N. K. | Bellingham | Washington | Ohio | Lawyer | 1,481 | 6 | 148 10 | 30 00 | 178 10 |
| Stanger, C. Fleming | Blassboro | New Jersey | New Jersey | Merchant | 1,707 | 6 | 170 70 | 30 00 | 200 70 |
| Starr, R. W. | Pateros | Washington | Ohio | Lawyer | 1,386 | 6 | 138 60 | 30 00 | 168 60 |
| Steele, A. D. | Knoxville | Iowa | Ohio | Merchant | 801 | 6 | 80 10 | 30 00 | 110 10 |
| Stipp, Joseph M. | Michigan City | Indiana | Indiana | Parole Agent | 919 | 6 | 91 90 | 30 00 | 121 90 |
| Stocking, D. C. | Rockford | Illinois | Illinois | Real Estate | 780 | 6 | 78 00 | 30 00 | 108 00 |
| Storey, Paul | Red Cloud | Nebraska | Wisconsin | Merchant | 1,312 | 6 | 131 20 | 30 00 | 161 20 |
| Stuart, Archibald | Sandy | Utah | Utah | Off. U. S. Rev. Dept. | 1,876 | 6 | 187 60 | 30 00 | 217 60 |
| Stuart, F. W. | Seattle | Washington | New York | Physician | 1,578 | 6 | 157 80 | 30 00 | 187 80 |
| Stuckey, M. M. | Newport | Arkansas | Illinois | Lawyer | 1,299 | 6 | 129 90 | 30 00 | 159 90 |
| Sullivan, John L. | East Liverpool | Ohio | Ohio | Editor | 1,291 | 6 | 129 10 | 30 00 | 159 10 |
| Talbot, W. R. | Winnipeg | Manitoba | Canada | Contractor | ..... | 6 | ..... | 30 00 | 30 00 |

TABLE OF MILEAGE AND PER DIEM—(Concluded.)

| NAMES. | Town or Post-Office. | State, Territory, or Province. | Place of Nativity. | Profession. | Miles Traveled | Days in Attendance | Mileage. | Per Diem. | Total. |
|---|---|---|---|---|---|---|---|---|---|
| Talmage, Frank, Jr | Hagerman | New Mexico | Indiana | Rancher | 1,994 | 6 | 199 40 | 30 00 | 229 40 |
| Thomson, James R | Windsor | Ontario | Canada | City Treasurer | 1,140 | 6 | 114 00 | 30 00 | 144 00 |
| Tisdale, O. E | Calgary | Alberta | Canada | Ins. Agt. & F. L. Adj. | 840 | 6 | 81 00 | 30 00 | 114 00 |
| Trautmann, Franklin P | New York City | New York | New York | Lawyer | 1,779 | 6 | 177 90 | 30 00 | 207 90 |
| Tucker, John | Unity | Saskatchewan | Canada | Merchant | 600 | 6 | 60 00 | 30 00 | 90 00 |
| Turner, E. P | Fergussons Whf | Virginia | Virginia | Physician | 1,841 | 6 | 184 10 | 30 00 | 214 10 |
| Walsh, W. H | Vancouver | Brit. Columbia. | Brit. Columbia. | Merchant | 1,485 | 6 | 148 50 | 30 00 | 178 50 |
| Ward, W. H | Snohomish | Washington | New York | Retired | 1,540 | 6 | 154 00 | 30 00 | 184 00 |
| Watson, Chas. E | Chattanooga | Tennessee | Scotland | County Judge Clerk. | 1,462 | 6 | 146 20 | 30 00 | 176 20 |
| Wheeler, W. S | Kansas City | Missouri | Virginia | Physician & Surgeon | 1,020 | 6 | 102 00 | 30 00 | 132 00 |
| White, Lyman W | Woodbine | Iowa | New York | Insurance Agent | 925 | 6 | 92 50 | 30 00 | 122 50 |
| Williams, L. M | Hattiesburg | Mississippi | Mississippi | Barber | 1,086 | 6 | 168 60 | 30 00 | 198 60 |
| Wilson, Geo. W | Stanley | North Dakota. | Maryland | Publisher | 411 | 6 | 41 10 | 30 00 | 71 10 |
| Wimberly, Lee | Roseburg | Oregon | Oregon | Editor & Publisher. | 1,783 | 6 | 178 30 | 30 00 | 208 30 |
| Winter, Karl L | Waterbury | Connecticut | Connecticut | Foreman | 1,819 | 6 | 181 90 | 30 00 | 211 90 |
| Wood, John H | Washington | Dist. Columbia. | Indiana | Clerk | 1,657 | 6 | 165 70 | 30 00 | 195 70 |
| Woodford, Arthur F | Bristol | Connecticut | Connecticut | Sec. Session Foundry. | 1,805 | 6 | 180 50 | 30 00 | 210 50 |
| Wright, Nathan M | Providence | Rhode Island | Rhode Island | Lawyer | 1,901 | 6 | 190 10 | 30 00 | 220 10 |
| Yancey, Robert D | Lynchburg | Virginia | Virginia | Lawyer | 1,639 | 6 | 163 90 | 30 00 | 193 90 |
| Young, John W | Cumberland | Maryland | Maryland | Clerk County Court | 1,505 | 6 | 150 50 | 30 00 | 180 50 |
| PAST GRAND SIRES. | | | | | | | | | |
| Underwood, John C | New York City | New York | Kentucky | Supt. and Secretary | 1,779 | 6 | 177 90 | 30 00 | 207 90 |
| Campbell, Cl. T | London | Ontario | Canada | Physician | 1,261 | 6 | 126 10 | 30 00 | 156 10 |
| Pinkerton, Alfred S | Worcester | Massachusetts. | Pennsylvania | Lawyer | 1,857 | 6 | 185 70 | 30 00 | 215 70 |
| Kuykendall, W. L | Saratoga | Wyoming | Missouri | Stock Grower | 1,495 | 6 | 149 50 | 30 00 | 179 50 |
| | | | | Totals | 323,177 | 1326 | $32,317 70 | $6,570 00 | $38,887 70 |

Rep. Brown, Chairman of the Committee on Homes, made the following report:

Report 140. By Rep. Brown, from the Committee on Odd Fellows' Homes:

To the Sovereign Grand Lodge, Independent Order of Odd Fellows:

Your Committee on Odd Fellows' Homes, to whom was referred so much of the Grand Secretary's report on pages 15 to 22 inclusive, would respectively submit the following:

The committee have carefully considered the information obtained from the report of our Grand Secretary relative to our Homes, and find as follows:

The present value of the property used for the Home purpose amounts to $4,478,142.99, an increase of $277,730.97 during the year.

We also find that while there has been an increase in admissions, there has been a reduction in expense of maintenance, $651,548.45 being expended during the year 1911 or $9,009.34 less than the previous year. This is very gratifying, as it shows that the various Jurisdictions are evidently giving closer attention to the management of their Homes.

Many Jurisdictions have erected additional buildings or enlarged their present buildings. Idaho and Colorado have secured sites and will soon erect Homes.

And we note with pleasure that the few Jurisdictions which do not now maintain Homes are accumulating funds for the purpose, and it will be but a few years until every Jurisdiction will have its Home.

We attended sessions of the Odd Fellows' National Home Association and feel that superintendents, matrons, and other officers of our Homes are greatly benefited by exchange of ideas that these meetings make possible.

Our Homes are the flavor and fruit of the spirit of Odd Fellowship. They appeal to the world, and to us. May they continue to be supported and maintained in liberality and love, remembering that "It is more blessed to give than to receive."

Signed by the Committee.

## SUNDAY SERVICES.

Brother Dr. J. L. Gordon delivered one of the most eloquent services that it was ever our pleasure to hear. He said in part:

"Welcome, welcome to Winnipeg; to its broad streets, its handsome buildings, its beautiful homes, its noble churches, its splendid institutions, its great industries, and to its growing population. To Winnipeg, the goal of the east and the gateway of the west and the central metropolis of a young and growing Dominion, welcome."

In these words Rev. J. L. Gordon of Central Congregational church greeted us in Grace church Sunday morning. We listened to an inspiring sermon which told us in words ringing with eloquence, with fervor and with the spirit of the true minister, that our Order made for the uniting of the Anglo-Saxon races of the world in our God-given mission of world direction. He dwelt on the great accomplishments of the race in the past, on the forces at work in the present, making for the actualization of an applied Christianity in the many phases of human society, and the great heart of the man brimmed over in love and praise for the Order which stood for the actualization of these ideals of the cross through the medium of fraternal brotherhoods. More particularly friendship, love and truth were the working forces of Odd Fellow society.

## CENTRAL MESSAGE.

The central message of the sermon was Brotherhood. The text, that passage of scripture which asked was the heart right and tendered the hand of fellowship to all who so professed. Brotherhood was the crowning jewel of Christianity, its greatest gift to the world of men.

The preacher was conscious of two great facts: first, that atheism had miserably, wretchedly failed; second, that Christianity had succeeded, had marvelously won in its undertakings. Atheism was a building without a foundation, a body without a head, a business without a manager, an effect without a cause, a universe without a God. Atheism could explain no phenomena, could rob death of none of its sting, could strip the grave of none of its victory. Christianity began where atheism ended. It succeeded where atheism had failed. It meant life and love and immortality. Its perfume filled the world. It placed God on the throne of the universe and kindled hope in human life.

Of the truth of Christianity the preacher had better evidences than mere miracles. It changed Paul the persecutor into Paul the Apostle; it converted Peter the timid into Peter the thunderer. It elevated masters into servants, servants into heroes, heroes into martyrs and martyrs into saviors. After two thousand years it lived with one book, the Bible; one symbol, the cross; one divine saviour, Jesus the Nazarene. These together will take this world and roll it on right to the throne of deity there to get its inspiration and its richest life.

But Christianity was too big for party, sect or division. It was too big even for all the different phases of religious expression that embodied it today. Its teachings were spelled out in those grand fundamentals of human life, in liberty, equality, fraternity, in truest democracy. Democracy was Christianity's first great gift to the world. Were the nations of the earth rising nearer to the Great Creator

that day? Christionity was doing it. It filled the needs of the race of humans and gave to men faith to see one God and one humanity. It had brought democracy to the world, liberty in art, liberty in literature, liberty in life. A universal brotherhood was the greatest product of democracy and the Odd Fellow Order represented one of the great divisions of universal brotherhood. The great ideal of humanity was for such a single brotherhood throughout the earth, a brotherhood in which business relations should be honest, in which capital should give society a square deal, in which labor should work justly, in which politics should be clean, in which the press should be independent, in which universal education should prevail, in which society should be a Christian and a universal brotherhood—a brotherhood now headed and faced in the right direction, the conceptions of which were clarified and drawn nearer to realization by such organizations as that now assembled in Winnipeg.

## REPRESENTS GREAT NATIONS.

The preacher welcomed the Sovereign Grand Lodge as representing two great wings of that great international brotherhood, even of the Anglo-Saxon nations, Great Britain and the United States of America. The presence of that assemblage indicated that reciprocity in the higher sense had not failed and that it never would fail in its real spiritual sense. The United States and Canada were as much alike as the reverse sides of a brick wall. Everywhere there were two laws at work. In the home there were infant and adult, in the field seed and plant; in theology tradition and aggressive progression; in society aristocracy and democracy; and on this continent there were two spirits at work, the aggressiveness of a new civilization and the conservative life of the old world. This country needed and received both. (Applause). No little stream like the Panama canal would ever be permitted to come between the two countries of Great Britain and Canada. (Applause).

The political divisions between Canada and the United States were providential and would have to endure. But no artificial barriers could keep them apart, no tariff wall. be it as wide as the province, as high as the mountains, as vast as the seas, could interpose between the intermingling of the society and commerce of these two peoples. Commerce and common sense would yet triumph and in the end break down every barrier. The preacher was neither Liberal, Conservative. Democrat or Republican, but he took the position first and last and always as an Anglo-Saxon that freedom should prevail between them and that, working together, they should dominate the world, those two Anglo-Saxon races of Great Britain and her colonies. He thought it fitting that the world should be dominated and directed by the best race it had produced. God looked for a race to direct the world with

a common religion, a common language, a common interest, a worthy and common ideal. The Anglo-Saxon race had potencies of that, and rightly led, could attain to the lofty demands of deity. The hills of this great country were crying out: Give us men like unto ourselves; the plains were shouting: Give us men like unto us, men of untiring purpose, men with visions of the future in their heads and men who will work together and hasten the day when all will arise and say: let brotherhood, wide as the world, obtain throughout our life.

The day was coming when Canada would have a population of two hundred million souls, when the United States would have a population of three hundred million souls, and then they would lead the world, saying: one tongue, one faith, one hope we claim, one God whose name we praise.

## TWELVE GREAT TRUTHS.

Odd Fellowship was an expression of the tendency of the world toward a universal brotherhood. In it the speaker saw an expression of twelve great truths. It was a social, an international brotherhood. It proclaimed truth in society, love in art, and friendship in life. It had a pledged love, a lofty affection. Odd Fellowship was conscious of all possible gifts that can be shed abroad by a society of human beings. It was beautiful in its radiance, bright with an imperishable hope. It organized in the forces of a body politic the Christian virtues. In the Lodge room it generated a widening, mellowing social atmosphere. It was a valuable system of social service with no other hope of reward than a perfect character. Odd Fellowship proclaimed the truth of human relationships; it was an evidence of the capacity of the race. It tendered to its component parts love in action, human tenderness applied. It had a genius for a friendship, pledged in secrecy, made manifest in the sick room, and offered a legacy of mercy to wives bereaved and to children fatherless. To the mourner it brought consolation in the hour of loss. It cast a flower, a fragrance on the haunts of the departed. It offered a loaf and protection to the children of its needy fellows. It was a fellowship indeed in which there was small part else than Christian virtue. Odd Fellowship meant an immortal influence on human life by its signs and symbols, its songs and service. Odd Fellowship had its own radiantly bright altar on which ever glowed its seven omens of virtue, friendship, love, truth, faith, hope, charity. And behind that glowed the sacred fires of immortality with their golden lights.

## CHRIST WAS LEADER.

The Odd Fellows without Christ are like lighthouses without light. Forget not the cause of your power, the Christ behind all. The world had produced great men, great movements, but the greatest man was Christ and the greatest movement was Christianity. He never wrote

a book. He never penned a line. He never formulated a creed, never organized an army, nor established a government. He belonged to a despised race and died a shameful death, yet today he is worshiped by millions of every kindred, tribe and tongue. The world admired its great ones, but it worshiped its Christ. There might be, there would certainly be, other great men, but the great Christ would never be duplicated in the history of the race of men. He was the one high over all. Those nations would survive which follow in the lines of the teachings and life of Jesus. All others would be brushed aside, would totter to their ruin. Christianity represented a brotherhood throughout the world and Odd Fellowship to gain its widest ministry among men would have to follow where Christianity led.

## FORMAL OPENING.

Addresses of Welcome Made By Premier Roblin and Mayor Waugh.

In the Central Congregational church which was profusely decorated with flags and flowers and blazing with the gold laced uniformed officers of the Canton, the eighty-eighth annual convention of the Sovereign Grand Lodge of the I. O. O. F. was opened Monday at 9:30. The church was crowded to its utmost capacity and speeches of warm welcome were made by Sir Rodmond Roblin. Mayor Waugh, E. H. Dewart, Grand Master; L. Rankin, Grand Patriarch; Major E. G. Wiswell, Deputy Commander, and Sister C. W. McKinnon, President of the Rebekah Assembly. A sparkling reply was made to the welcome by Bro. John B. Cockrum, Grand Sire, who, from a humorous tenor, swung into a heartfelt and impressive speech of thanks for the splendid reception accorded to the visitors, leaving no doubt of the sincere feelings of those who had expressed themselves so ably. The church platform was tastefully banked with beautiful lilies of the valley and the church itself draped with many flags. To the rear of the platform on which the speakers sat was an orchestra, which played bright selections after every pair of addresses.

At the conclusion of the ceremony, under direction of the Grand Marshal, the audience remained seated until the Canton and the Sovereign Grand Lodge officers had retired. The Canton then acted as escort to the Sovereign Grand Lodge and marched to Westminster Church, where the S. G. L. Session was formally opened.

## ENTERTAINMENT FEATURES.

The entertainment was so diversified that it would be hard to enumerate the many splendid things which were done for the visitors. Opera tickets, and theater parties, prevailed throughout the week, Numerous receptions, auto rides, dinner parties, banquets, etc., from the time the visitors first arrived until the last departed. The most noted of the series of entertainments, was a banquet given by the city

of Winnipeg to the Sovereign Grand Lodge at the Royal-Alexander, the mayor and city council acting as reception committee. After an elaborate menu, the following toasts were responded to: "Chairman's Address," His Worship the Mayor. "The S. G. L. of the I. O. O. F.," by Hon. W. H. Montague, M. D. Responses to toast: by Hon. John B. Cockrum, Grand Sire, and Dr. Cl. T. Campbell. "The Province of Manitoba," by Hon. Judge C. A. Keller. "Response," Hon. C. H. Campbell, Winnipeg. "Odd Fellowship," Alderman F. H. Davidson, Winnipeg. "Response," Hon. Robert T. Daniel, Georgia. "Our Flags," Hon. Winn Powers, Grand Marshal.

The addresses were intermingled with music by the orchestra, and several vocal solos by Mr. Fiddes, and Mr. Todd.

Perhaps the next in magnificence was a reception tendered by the Grand Sire in the gold room of the Royal-Alexander.

The reception tendered by the Winnipeg Rebekahs for all visitors at the Temple was delightful. Light refreshments were served, and many acquaintances were formed.

## WINNIPEG'S GREATEST PARADE.

The parade of Wednesday afternoon during the session was acknowledged to be the greatest parade in the history of Western Canada. The day was beautiful and sunny, the streets were broad and clean, and no mishaps marred the day. It was estimated that fifteen thousand Odd Fellows were in the line of march. With the one hundred and fifty thousand citizens and visitors along the streets to view the pageant from every possible point that would give a sight of the marching thousands—it was a real Western Canada welcome that the city of Winnipeg accorded to the Representatives. Winnipeg has seen many parades of many kinds, and of diverse sizes, but it remained for our organization to give Winnipeg a parade such as can be seen only in a metropolitan city. Veteran Odd Fellows who have been attending Sovereign Grand Lodge gatherings for more years than some of us care to own to, declare that there never was a more successful parade of Odd Fellows.

Making all allowances for their desire to say the nice thing in a city where nothing but nice things have been done to them, their statement may be accepted when they insist that they never marched under such genial skies, on such broad and well paved streets, to the strains of such inspiring music, or before such whole-hearted and enthusiastic people.

Winnipeg, individually and collectively, returned the compliment with interest and stated with equal truth that it had never seen a better managed parade, none so big by a very long way, and none that offered a fraction of the picturesque attraction that marked Wednesday's immense pageant.

Mayor Waugh, who himself took part in the procession with the members of the city council, said, "The parade was an honor to Winnipeg, and I think our visitors will agree that Winnipeg proved an honor to the great Order of Odd Fellows who chose Winnipeg as their meeting place."

Grand Sire Cockrum, who reviewed the parade as it turned into Main street at the corner of Broadway, and who had a good view of the streets before it was over, said, "I have never known a more successful parade. The arrangements, especially the policing of the streets, were perfect. The turnout of citizens was amazing to all of us who have seen Winnipeg for the first time this week, and the good will and the whole-hearted welcome that the citizens of Winnipeg have shown us, leave us without words to express our appreciation."

## WHAT THE PRESS SAID.

We quote the following from an editorial in the Manitoba Free Press:

Winnipeg welcomes the Odd Fellows. The presence in our city of these men and women representatives of an Order counting two million souls, encircling the globe in the bonds of friendship, love and truth, is something upon which we may well reflect. The term "joiner" does not suffice to explain the strong instinct towards association manifested here. Odd Fellowship reflects a deep-seated human trait, an indefinable longing of the human heart for sympathy and succor. By what known standard shall we estimate the aid to mind and body, the comforting of spirit hidden beneath such statistics as these: 4,001,959 members relieved, 325,575 families relieved?

There are many gaps in our civilization. Society has to depend for its healing to a large extent on the voluntary promptings of its members. Human needs and aspirations can not be reduced to a schedule or prescribed for by a formula. Odd Fellowship with its splendid altruistic ideals fills one of these social gaps. In the old country the world has recently seen the spectacle of the British government co-operating with the friendly societies in the administration of the greatest piece of social legislation that has ever been passed. It is doubtful, indeed, if the National Insurance Act, with its magnificent purpose—now apparently achieved—of insuring every worker in the United Kingdom against sickness, could have been carried out but for the friendly societies.

The Winnipeg Tribune said, under the heading:

## SPLENDID RECIPROCITY.

It is almost superfluous to bid welcome to the visiting Odd Fellows from across the line and from every point of the compass in our own land. Winnipeg regards the meeting of the Sovereign Grand Lodge

of such importance as to give the Order an official welcome. Outwardly our city has done her best to show that the Odd Fellows have the freedom and good will of our city; but better still is the genuine hospitality in evidence in our homes, in the churches, in public places and in the personal contact between citizens and visitors.

While we are of the north, we are warm-blooded, and pride ourselves in the cultivation of friendship that shall help the spread of the relationship that shall lead to the consummation of the poet's idea of

"Man to man the world ower,
Shall brithers be an' a' that."

Hundreds of international organizations are in existence, cultivating splendid relationship and close friendship between Canada and our neighbor. No more powerful fraternal organization exists for the cultivation of the best ties of humanity than the Order of Odd Fellows. The Order is a great living example of the good that may flow from reciprocity in friendship and mutual helpfulness. There are those who think, some sincerely, no doubt, that reciprocity in trade might have some sort of a denationalizing effect on the weaker country, but there is no man to raise his voice against reciprocity in friendship.

As our Canadian Odd Fellows have been welcomed and enjoyed the warm hospitality of American brethren on many occasions, Winnipeg citizens, Odd Fellows and all others, are delighted to have an opportunity to reciprocate.

## DEGREE CONTEST.

Degree staffs from different parts of Canada and the United States competed with each other in presenting several degrees of the different branches of the Order, and likewise the Canton of Patriarchs Militant in drill contest for the liberal prizes which had been provided by the committee, and the work as a whole was highly meritorious. Minnesota captured the lion's share, as will be seen by the prizes which were awarded on Friday evening, as follows:

### INITIATORY DEGREE.

Class A.—First prize, $500, St. Paul, No. 2; second prize, $300, North Star, No. 6, Minneapolis; third prize, $200, Edon, No. 4, Wilmington, Del.

Class B.—Second prize, $100, Portage la Prairie.

### FIRST DEGREE.

Class A.—First prize, $500, to North Star, No. 6, Minneapolis; second prize, $500, to Edon, No. 4, Wilmington; third prize, $200, to Saskatoon, No. 39, Saskatoon.

Class B.—Second prize, $100, to Strathcona Lodge, St. James, Man.

PATRIARCH DEGREE.

First prize, $300, to Hot Springs, South Dakota; second prize, to Hot Springs, South Dakota.

ROYAL PURPLE.

First prize, to Sault Encampment, Sault Ste. Marie, Ont.

REBEKAH DEGREE.

Class A.—First prize, $350, Regina, No. 3, Regina; second prize, $200, Evening Star Lodge, St. Paul; third prize, $100, Maple Leaf Lodge, Edmonton.

Class B.—First prize, $200, Maple Leaf Lodge, Edmonton; second prize, $150, Victoria Lodge, Morden; third prize, $100, Alexandria Lodge, Dauphin; fourth prize, $50, Anenome Lodge, Dauphin.

SPECIAL PRIZES.

Greatest proportionate number of members in parade. First prize, $100, Friendship Lodge, Manitoba; second prize, $60, Strathcona Lodge, St. James, Man.; third prize, $40, Maple Leaf Lodge, Oak Lake.

FINEST FLOAT.

First prize, Manitoba, No. 1, Winnipeg; second prize, North Star Lodge, No. 11, Winnipeg; third prize, Miriam Rebekah, Winnipeg.

MILITANT CONTESTS.

Largest number of swords in the parade, Manitoba not eligible for competition. First prize, $200, Toronto; second prize, $100, Ohio.

PATRIARCH DEGREE.

First prize, $200, Canton Apollo, Minnesota; second prize, $100, Canton Toronto 86, Toronto.

CANTON DRILLS.

First prize, $1,000, Toledo, Ohio; second prize, $500, Toronto, Ontario.

INDIVIDUAL DRILLS.

First prize, $75, C. G. McHugh, Toronto, No. 7; second prize, $50, T. H. Eversfield, Toronto, No. 7.

## REDUCE THE AGE LIMIT.

The following amendment will be acted upon next year:

Rep. Luchsinger, of Wisconsin, submitted the following proposed amendment to the Constitution:

Whereas, With this age of swift thought and great achievement has come earlier development and maturity of mind, the young man of today is in the active work of the world at a younger age than ever

before, and the need of Odd Fellowship has come sooner because of these conditions, our precepts and principles entitle us to a full share of the best and brightest youth of the world, let us continue to be leaders in offering them those teachings which are the best safeguards against the evils and temptations of human life; therefore, be it

Resolved, That Section 2, of Article XVI, of the Sovereign Grand Lodge Constitution, reading as follows:

"Sec. 2. No person shall be entitled to admission to the Order except free white males of good moral character who have arrived at the age of 21 years, and who believe in a Supreme Being, the Creator and Preserver of the Universe, provided, however, that in Australia, New Zealand, and other countries not on the continent of North America in which the Order has been or may hereafter be established, and a Grand Lodge or Grand Lodges formed, the qualification as to age shall be left to the local legislation," be and the same is hereby amended by striking out the number "21" and inserting in lieu thereof "18," so that the said section when amended shall read as follows:

"Sec. 2. No person shall be entitled to admission to the Order except free white males of good moral character who have arrived at the age of 18 years and who believe in a Supreme Being, the Creator and Preserver of the Universe; provided, however, that in Australia, New Zealand, and other countries not on the continent of North America in which the Order has been, or may hereafter be established, and a Grand Lodge or Grand Lodges formed, the qualification as to age shall be left to local legislation."

Signed by Representatives from four Grand Bodies.

## ILLINOIS AT WINNIPEG.

Those present from Illinois were as follows:

Representatives E. R. Sayler and James Ewing Davis, of the Grand Lodge, and D. C. Stocking and J. B. Brown, of the Grand Encampment; Grand Secretary John H. Sikes, W. R. Humphrey, Grand Messenger, and Owen Scott, Assistant Grand Guardian of the Sovereign Grand Lodge; Chas. D. Brainerd, of Peoria; Dr. M. W. Staples, Grove City; Dr. J. A. Lucas, Lincoln; C. E. Wyman and P. P. Reisenhus, Chicago.

There were very few ladies from Illinois. These were: Mrs. Sikes, Mrs. Sayler, Mrs. Brainerd and Miss Staples. Many other ladies who usually attend the sessions of the S. G. L. were detained by illness of themselves or their families.

The following officers were duly installed, Alfred S. Pinkerton, Past Grand Sire, officiating:

Grand Sire—Columbus A. Keller, of Texas.

Deputy Grand Sire—Robert T. Daniel, of Georgia.

Grand Secretary—John B. Goodwin, of Maryland.

Grand Treasurer—M. Richards Muckle, of Pennsylvania.

The Grand Sire and Grand Secretary announced the following appointments, which were confirmed by the Sovereign Grand Lodge, and the officers were regularly installed:

Grand Chaplain—J. A. Lucas, of Illinois.

Grand Marshal—Harper Wilson, of Manitoba.

Grand Guardian—H. R. Perkins, of Rhode Island.

Grand Messenger—W. G. Nye, of Minnesota.

Assistant Grand Secretary—J. Edward Kroh, of Maryland.

The Grand Sire announced the following appointments, which were approved:

Committee on Printing Supplies—Reps. Foxwell, of Maryland; Leedy, of Indiana; Emmins, of Texas.

Sub-Committee on Finance—Reps. Cox, of Kentucky; Blanks, of Virginia.

Commanding General—Gen. A. R. Stocker, of Ohio.

## THE NEW GRAND SIRE.

Columbus A. Keller, of Texas, Deputy Grand Sire, was elected by a unanimous vote. Of the new Grand Sire Illinois is justly proud. He is a Past Grand Master of this State, and was made an Odd Fellow at Mt. Vernon. His career is given in brief as follows:

Keller was born November 24, 1851, at Mount Vernon, Illinois, leaving there to take up his home in Texas 34 years later, and he has resided in San Antonio ever since. He graduated from McKendree college, Lebanon, Ill., in 1871, and was a student at the law school of the Michigan University at Ann Arbor 1872-3. In 1873 he was admitted to the United States bar. He became an Odd Fellow in the Marion Lodge, Mt Vernon, 1875; Grand Lodge, 1878; Judiciary Committee, 1879; Grand Warden, 1880; Deputy Grand Master, 1882; Representative of the Grand Lodge of Illinois, 1884; Representative of the Grand Lodge of Texas, 1891; re-elected, 1904; Deputy Grand Sire, 1910; Grand Sire, 1912.

## AN ELOQUENT GEORGIAN.

Judge Robert T. Daniel, of Georgia, was chosen on the first ballot as Deputy Grand Sire. A large number of the prominent members were named against him but they were only able to command a few votes each. Judge Daniel was elected by a practically unanimous vote. He is one of the most eloquent men of the south. He is a presiding judge and a man of large influence in civic affairs in Georgia.

Grand Lodges were empowered to enact such laws as will exempt Lodges from paying benefits to their members that are cared for in the Home supported by the Order. It was also provided that dues should not be charged to members while in the Home; they are to remain in good standing in their Lodges without payment of dues.

The next session of the Sovereign Grand Lodge will be held at Minneapolis, Minn. The Representatives of Illinois did not present the invitation in behalf of the various bodies of their jurisdicton for the reason that the busness interests of Chicago would not guarantee any financial support and consequently they did not wish to impose such a burden upon the Lodges throughout the State. We regret to say that the Sovereign Grand Lodge did not have an invitation for its next session. The expense incident to the entertainment has become so enormous that the future sessions of this body will doubtless be held in a central location and the session will be confined solely to business purposes.

Grand bodies were empowered to purchase jewels for their Past Grand Officers.

By a vote almost unanimous the regalia was retained.

The amendment reducing the age limit to twenty years was defeated.

Under instructions from our Grand Body, we submitted the resolutions as requested, but the action taken on the same was unfavorable.

The amendments which were passed at our last session were approved by the Sovereign Body.

Grand Representative Sayler placed in nomination Grand Sire Keller.

During the past year, Past Grand Sire Robert E. Wright passed away. He had been a member of the Order for forty-four years. He was a man of wonderful power and influence in the Sovereign Body, as well as in his own jurisdiction, that of Pennsylvania, and had occupied a prominent position in civic affairs in his own state.

## DR. J. A. LUCAS.

Dr. J. A. Lucas! It is with a very deep sense of gratitude that we announce the appointment of Dr. Lucas as Grand Chaplain of the Sovereign Body. This is an honor which is most worthily bestowed.

## HOSPITALITY.

No session of the Sovereign Body was ever held where our Order received the hospitality which was most generously extended at Winnipeg; the arrangements were perfect. The committees were active. energetic and most thorough in their work. The personnel of their

membership is of the highest. We believe that this report would not be complete without expressing to the membership of Manitoba our deep and sincere appreciation for the many acts of kindness and hospitality which were extended to us while we "were strangers within their gates."

## CONCLUSION.

We appreciate the honor of having represented the most wonderful jurisdiction in the world in the Sovereign Grand Lodge. These sessions are a great inspiration to those who participate. We have endeavored to discharge our duties to the best of our abilities.

To those who succeed us we bespeak the same kindly consideration which has been shown us. While we have received at the hands of this jurisdiction the greatest honors which it can bestow we shall be always ready and willing to serve our Order and co-operate in every way possible with those who bear the burdens during the years which follow.

Sincerely and fraternally submitted,

E. R. Sayler.

James Ewing Davis.

Grand Representatives of the Grand Lodge of Illinois.

D. C. Stocking

J. B. Brown

Grand Representatives of the Grand Encampment of Illinois.

## DOCUMENT NO. 3.

First report, by Bro. Charles S. Harris, P.G.M., of No. 478.

*To the Grand Lodge of the State of Illinois, I. O. O. F.:*

Your Committee on Analysis and Distribution respectfully report as follows:

That part of the Grand Master's Report beginning on page 1 and continuing to the middle of page 25, under the following headings: "Vacancy Filled," "First Letter to Lodges, Officers and Committees," "Letter to Deputies," "Twenty-six Schools of Instruction and Meetings," "Death of John A. Lopp, Grand Warden," "Appointment of Warren C. Darnall, Grand Warden," "Chief of Examiners and Instructors," "Anniversary Proclamation," should be referred to Committee on State of the Order.

On page 25, under the heading "Loss of Membership," to the Special Committee on Dropped Members.

On pages 27 to 41, under the headings "Memorial Day Proclamation," "Speakers," "The Loving Cup," "County Organization," "Chief of Examiners and Instructors," "Home Coming Week," "Conclusion," "Odd Fellows' League and Relief Board," "Special Sessions of the Grand Lodge," "Official Visitations," "New Subordinate Lodges," "Subordinate Lodges Closed," to Committee on State of the Order.

On page 39, under the heading "New Rebekah Lodges," and on page 41, under the heading "Rebekah Lodges Closed," to Committee on Rebekah Degree.

On pages 41 to 62, under the headings, "Consolidations," "Expelled Members," "Losses by Fire," "Grand Lodge Banner," "The Department of Instruction," "Report of Grand Warden," "Report of the Chief of Examiners and Instructors," "Directors of Work," "Report of Deputy Grand Master," to Committee on State of the Order.

On pages 66 to 70, under the headings, "Special Relief," "Special Relief for Grant Park," to Committee on Finance.

On pages 73 to 76, under the headings, "Orphans' Home," "Old Folks' Home," "I. O. O. F. Literature," to Committee on State of the Order.

On page 76, under the heading "Appropriations," to Committee on Finance.

On page 76, under the heading "Necrology," to Special Committee to be appointed by the Grand Master.

On pages 78 to 81, under the headings "Associated Fraternal Charities," "State Fair Headquarters," "Dedications," "Conclusion," to Committee on State of the Order.

That the reports of the Trustees of the Orphans' Home, beginning on page 82, and of Trustees of the Old Folks' Home, beginning on page 124, be referred to Committee on Finance.

That part of the report of Grand Secretary beginning on page 176 to and including the heading "Sick Benefits" on page 180, be referred to Committee on State of the Order.

That part of the Grand Secretary's report beginning with "Receipts," on page 181, to and including "Cash Statement" on page 192, to Committee on Finance.

On page 193, to Committee on State of the Order.

On page 194 under the headings, "Trustees of the Orphans' and Old Folks' Home," "Grand Secretary's Office Quarters," to Committee on Finance.

On page 194, under the heading "Peace Treaties," to Committee on Legislation.

"Orphans' Home Account," beginning on page 195, "Old Folks' Home Account," on same page, "Endowment Account," on page 196, "Endowment Fund," on page 199, to Committee on Finance.

That the Grand Treasurer's Report, beginning on page 223, be referred to Committee on Finance.

That the part of the Grand Representative's Report on page 265, under the headings, "Resolution No. 1," "Resolution No. 2," "Report 36," and on page 266, under "Report 19," be referred to Committee on Legislation.

Chas. S. Harris, P.G.M., Galesburg, No. 478.
Fred B. Merrill, P.G.M., No. 650.
John J. Brown, P.G.M., No. 122.
J. A. Giberson, No. 1.
Chester M. Turner, P.G.R., No. 199.
Oscar D. Olson, No. 361.
J. W. Jackson, No. 27.
George F. Koester, No. 601.
C. A. Young, No. 696.
A. Otis Arnold, No. 12.
J. P. Ellacott, No. 416.
George F. Howard, P.G.M., No. 664.
James Ewing Davis, P.G.M., No. 405.
Owen Scott, P.G.M., No. 186.
Frank McClintoch, No. 35.

Committee.

Which was adopted.

## DOCUMENT NO. 4.

First report, by Bro. Charles S. Harris, P.G.M., of No. 478

*To the Grand Lodge of the State of Illinois, I. O. O. F.:*

Your Committee on the State of the Order would respectfully report as follows:

The death of Grand Warden John A. Lopp, as reported by the Grand Master on page 21 of his Report, takes out of the activities of this session of the Grand Lodge one of its elective and active officers.

We therefore recommend that the Grand Master now appoint a Committee of three to prepare a suitable memorial upon the death of our Grand Warden, Brother Lopp, and that an hour be set apart at the opening of the Grand Lodge tomorrow morning for memorial services for our deceased officer and brother.

CHAS. S. HARRIS,
C. M. EAGLETON,
CHAS. E. BOYER,
CHAS. W. SCRAGG,
ANDREW E. LIBKE,
ISAAC GOLDEN.

Which was adopted.

The Grand Master appointed as such committee Bro. Chas. S. Harris, P.G.M., Bro. Fred B. Merrills, P.G.M., and Bro. W. R. Humphrey, P. G. M

The Grand Lodge thereupon proceeded to fill the vacancy in the office of Grand Warden caused by the death of Bro. Jno. A. Lopp.

Bro. James Ewing Davis, G.R., nominated Bro. Warren C. Darnall for Grand Warden.

There being but one nomination, Bro. E. R. Sayler moved that the Grand Secretary cast the unanimous ballot of the Grand Lodge for Bro. Darnall for Grand Warden.

The motion was carried and the Grand Secretary cast the unanimous ballot of the Grand Lodge for Bro. Warren C. Darnall for Grand Warden to fill the vacancy caused by the death of the late Bro. John A. Lopp.

## DOCUMENT NO. 5.

Second report, by Bro. M. P. Berry, of No. 412.

*To the Grand Lodge of the State of Illinois, I. O. O. F.:*

Your Committee on Finance would respectfully report as follows:

One of the most pleasant duties your Finance Committee is called upon to perform is to pay its annual visit to our Orphans' Home. In the performancec of this duty we visited our Home at Lincoln on October 11, 1912, and spent the entire day there. After checking up carefully and thoroughly its financial record for the year, we spent the remainder of the day looking over the grounds, the farm and the orchard, and in inspecting the building, the heating plant, and the stock on the farm. We looked in upon the children in their school work, and surveyed the situation in general.

We found in the Home at that time 173 children, 91 boys and 82 girls, a larger number than we had ever found there before. The children were all well; no sicknesss in the home at all. They were neatly dressed and presented a good appearance, appearing happy and contented. A large number of the children are quite young, and will have to remain in the Home several years yet, and the great problem of taking care of all our orphans and half orphans has not yet been solved. The ages of the children are as follows: From 2 to 5, 13; from 5 to 9, 52; from 9 to 12, 53; from 12 to 16, 54, making a total of 173.

Your committee can not refrain from expressing its hearty approval of the work being done by our children in the manual training school and domestic science department. The money spent in this direction can not fail to bring good and lasting results. The impressions left upon our minds and hearts by a day spent at the Home are good, healthful, sweet and delightful. It is a pleasure to repeat our commendation of the work of Dr. and Mrs. Lucas. They certainly have their hearts as well as their heads in the work, and they hold the love and esteem of the children.

We believe, so far as we were able to judge, that we have a corps of good and efficient teachers, and that they are all doing good work.

The report of the Trustees will give the work of the Home in detail. It is our mission only to give the totals, after having examined the details and checked them up.

RECEIPTS.

| | | |
|---|---|---|
| Cash balance on hand | $2,444.65 | |
| November 1, 1912, Interest on Endowment Fund | 1,195.00 | |
| November 1, 1912, Manual Training Fund transferred | 41.90 | |
| Total cash balance in Maintenance Fund | | $ 3,681.55 |
| Grand Lodge appropriation | | 35,000.00 |
| Interest on Endowment Fund | | 1,354.71 |
| Collections | | 1,422.78 |
| Donations | | 1,422.78 |
| Farm products | | 1,021.55 |
| Total receipts | | $43,600.58 |

DISBURSEMENTS.

| | |
|---|---|
| We find the vouchers properly drawn on the Grand Treasurer, and paid from No. 5,058 to 5.525, amounting to | 39,036,33 |
| Leaving a balance on hand of | $ 4,564.25 |

The painting and repairs on the buildings recommended by your Committee last year have been done and add very much to the appearance of the surroundings. The new building is under construction, but is moving rather slowly.

M. P. Berry,
Geo. F. Koester,
W. H. Pease.
Committee.

Adopted. See page 361.

DOCUMENT NO. 6.

Third report, by Bro. W. H. Pease, of No. 80.

*To the Grand Lodge of the State of Illinois, I. O. O. F.:*

Your Committee on Finance would respectfully report as follows:

We made our annual visit to the Old Folks' Home at Mattoon, Ill., on Saturday, October 12, 1912, for the purpose of auditing the accounts and inspecting the Home.

We found Brother O. B. Anderson of No. 39, a former Trustee of the Home, and his good wife in charge of the institution. This being made necessary by the resignations of Brother Clark and his wife, which took effect some time in July.

The Order owes a debt of gratitude to Brother Anderson and his good wife for the personal sacrifices that they have made in taking charge of the Home.

The new addition to the Home was completed about the first of January, and the cost of same, with equipment, was about $13,000.00. The reading and rest rooms are an acquisition which is adding much to the comfort and pleasure of the old people.

In our inspection of the Home we find that some Lodges are evidently under the impression that the Order is maintaining an asylum for incurables and demented. More stringent restrictions will have to be placed on the petition of an applicant, if we are to keeep the Home a place of refuge where old people can spend their remaining years in comfort. Otherwise the Order will be confronted with the necessity of putting up additional buildings equipped with a hospital and corps of attendants, competent to look after the needs and requirements of incurable and demented old people. Under existing conditions the Trustees are endeavoring to conduct a hospital and asylum in connection with an Old Folks' Home, thereby destroying some of the benefits to be derived and the real object for which the Home was intended.

The Trustees have finally been enabled to have the road to the institution paved, making it more accessible for the delivery of coal and other products to the Home. The expense incurred by the Board in this matter was $1,000.00. They have also installed a new refrigerator at an expense of $299.00, and have expended for redecorating $250.00. The silo which holds 80 tons, is now filled.

There are at present 129 members in the Home, 103 males and 26 females. During the year there were admitted 34. The Home lost during the year 17 by death, 4 who had to be sent to an asylum, and 5 who withdrew.

The Committee could not help but notice that some changes had been made in the help at the institution, and on the whole desire to commend the Trustees and the present Superintendent, for the business-like manner in which the affairs at the Home are being conducted.

We have examined the books and vouchers for the year and find the receipts and disbursements as follows:

RECEIPTS.

| | | | |
|---|---|---|---|
| Balance on hand— | | | |
| Maintenance | | $4,146.44 | |
| Cemetery Fund | | 122.86 | |
| Chapel Fund | | 15.81 | |
| Organ Fund | | 846.45 | |
| Trust Fund— | | | |
| Tribble | $224.90 | | |
| Brockett | 179.35 | | |
| Franke | 649.50 | | |
| Hansen | 192.00 | 1,245.75 | |
| | | | $ 6,377.31 |
| Grand Lodge appropriation | | | $25,000.00 |

| | | |
|---|---|---|
| Maintenance— | | |
| Interest on Endowment Funds | $2,659.06 | |
| Collections | 1,171.72 | |
| Donations | 945.81 | |
| Sale of farm products | 1,118.37 | |
| From Trustees' Accounts | 647.50 | |
| From Trust Fund Accounts | 229.50 | |
| | | 6,771.96 |
| Chapel Fund— | | |
| Sundry donations | | 10.00 |
| Building Fund— | | |
| Grand Lodge appropriations | $5,000.00 | |
| Sundry donations | 181.05 | |
| | | 5,181.05 |
| | | $43,340.32 |

DISBURSEMENTS.

| | | |
|---|---|---|
| Building account overdraft, 1911 | 986.86 | |
| Building account overdraft, 1912 | 4,044.08 | |
| | | 5,030.94 |
| Maintenance account | | $34,202.55 |
| Trust account— | | |
| Tribble | $ 126.00 | |
| Franke | 91.50 | |
| Hansen | 104.00 | |
| | | 321.50 |
| Cemetery Fund | | 122.86 |
| | | $39,677.85 |
| Balance in hands of Grand Treasurer | | 3,662.47 |
| | | $43,340.32 |

Said balance is made up as follows:

| | | |
|---|---|---|
| Maintenance | | $ 1,715.85 |
| Building account | | 150.11 |
| Chapel Fund | | 25.81 |
| Organ Fund | | 846.45 |
| Trust Fund— | | |
| Brockett | $179.35 | |
| Franke | 558.00 | |
| Hansen | 88.00 | |
| Tribble | 98.90 | |
| | | 924.25 |
| | | $ 3,662.47 |

## TRUST FUND ACCOUNT.

(In hands of Trustees).

| | | |
|---|---|---|
| Balance on hand as per last report | | $ 652.72 |
| Received from sundry persons— | | |
| J. H. Deen | $600.00 | |
| H. B. Hiegel | 148.00 | |
| Mary A. Hiegel | 100.00 | |
| J. L. Roarke | 102.00 | |
| J. A. Carr | 6.00 | |
| F. S. Cooper | 7.32 | |
| H. Williams | 4.01 | |
| John Latas | 32.13 | |
| Joseph McCollister | 72.00 | |
| W. M. Baldwin | 1.00 | |
| James Collins | 500.00 | |
| B. D. Fowler | 65.00 | |
| J. C. McAllister | 20.00 | |
| John Ek | 2.25 | |
| Sarah A. F. Brown | 450.00 | |
| Louis Hartmann | 105.00 | |
| Marian Brockett | 109.75 | |
| | | 2,324.46 |
| | | $ 2,977.18 |
| Amounts disbursed during year— | | |
| Transferred to Maintenance Account | $692.26 | |
| Transferred to Endowment Fund | 34.58 | |
| Paid to members on account | 744.00 | |
| | | $ 1,470.84 |
| Balance on hand (on deposit in Mattoon Savings Bank) | | 1,506.34 |
| | | $ 2,977.18 |

Above balance is made up as follows:

| | |
|---|---|
| Marian Brockett | $ 122.75 |
| Marie Rolle | 291.96 |
| John Latas | 13.13 |
| J. L. Roarke | 4.50 |
| Benj. D. Fowler | 6.00 |
| Mary A. Hiegel | 70.00 |
| James Collins | 462.00 |
| Sarah A. Brown | 421.00 |
| Louis Hartman | 105.00 |

Respectfully submitted,

W. H. Pease,
M. P. Berry,
Geo. F. Koester,
Committee.

Adopted. See page 361.

## DOCUMENT NO. 7.

Fourth report, by Bro. W. H. Pease, of No. 80.

*To the Grand Lodge of the State of Illinois, I. O. O. F.:*

Your Committee on Finance would respectfully report as follows:

On Monday, November 11, 1912, your Committee met at the office of the Grand Secretary for the purpose of examining his books, checking his accounts, and taking an inventory of the supplies on hand. We found the business of this office in an excellent condition, his books showing very clearly and plainly all the receipts and disbursements; from what source received and for what purpose paid out. We found the receipts of his office for the six months ending October 31, 1912, were as follows:

RECEIPTS.

From May 1 to November 1, 1912.

| | | |
|---|---|---|
| By sale Grand Lodge Supplies | | $1,725.90 |
| Charter Fees (profit) | | 28.60 |
| Orphans' Home— | | |
| Received from Grand Treasurer, interest Endowment investment | $1,323.14 | |
| Received from donations and other sources | 1,092.10 | |
| Received from farm products | 467.42 | |
| | | 2,982.66 |
| Old Folks' Home— | | |
| Received from Grand Treasurer, Interest on Endowment Investment | $1,286.01 | |
| Received donations and other sources | 1.703.32 | |
| Received from farm products | 513.92 | |
| | | 3,503.25 |
| Aged Odd Fellows' Home Fund | | 2.50 |
| Orphans' Home Endowment Account, donations | | 37.10 |
| Old Folks' Home Endowment Account, repayment bonds | | 500.00 |
| Old Folks' Home Endowment Account, donations | | 71.63 |
| Capitation Tax | | 49.781.50 |
| Orphans' Home Building Tax | | 14.746.95 |
| Rebate Account | | 3.00 |
| Chalmers Orphans' Home Fund, interest on bonds | | 15.00 |
| Jno. Buechlers Orphans' Home, interest on bonds | | 15.00 |
| Orphans Home Fund, Rebekah Lodges working in German language, interest on bonds | | 7.20 |
| | | $73.420.29 |

The Grand Secretary has on file in his office the receipts from the Grand Treasurer covering the above amount as follows:

| | |
|---|---|
| May 8, 1912 | $ 500.00 |
| October 1, 1912 | 14,000.00 |
| October 7, 1912 | 15,000.00 |
| October 15, 1912 | 15,000.00 |
| November 1, 1912 | 28,920.29 |
| Total | $73,420.29 |

DISBURSEMENTS.

From May 1 to November 1, 1912.

| | |
|---|---|
| Old Folks' Home warrants drawn | $17,302.04 |
| Old Folks' Home, Ellen S. Franke Trust Fund | 91.50 |
| Old Folks' Home, Geo H. Hanson Trust Fund | 84.00 |
| Old Folks' Home, Thos. J. Tribble Trust Fund | 102.00 |
| Old Folks' Home Building Fund | 21.28 |
| Orphans' Home warrants drawn | 16,043.40 |
| Orphans' Home Building Tax | 9,532.39 |
| Honorable Veteran Jewels | 140.00 |
| Orphans' Home Endowment Investments | 9,509.24 |
| Grand Secretary's expense, Sovereign Grand Lodge | 100.00 |
| Old Folks' Home Endowment Investment | 8,000.00 |
| Expense of Committees | 180.35 |
| Special Relief | 370.00 |
| Grand Lodge stationery | 971.51 |
| Grand Treasurer's salary | 100.00 |
| Special Deputies | 170.70 |
| Sovereign Grand Lodge supplies | 1,875.50 |
| Grand Master's salary | 600.00 |
| Grand Master's stenographer | 300.00 |
| Grand Master's office expense | 300.00 |
| Grand Secretary's salary | 1,000.00 |
| Grand Secretary's clerk and stenographer | 750.00 |
| Grand Secretary's office expense | 1,948.53 |
| Official visits | 572.19 |
| | $69,164.63 |

In the above disbursements we would especially call your attention to the Orphans' Home Building tax, the Orphans' Home Endowment investment, and the Old Folks' Home Endowment investment. The above, while appearing in this report as a disbursement, should be considered as an investment.

We also have examined and audited the bills for the Secretary's contingent expenses of his office from May 1, 1912, to November 1, 1912, and found the same to be as follows:

| | |
|---|---|
| May | $ 218.26 |
| June | 100.05 |
| July | 286.75 |
| August | 119.51 |
| September | 176.45 |
| October | 147.51 |
| | $1,048.53 |

The records show the following Lodges still delinquent in their Capitation Tax and Reports due May 1, 1912:

Nos. 84, 245, 530, 669, 682, 737, 797, 833, 836, 907.

The following Lodges are delinquent in their Reports and Per Capita Tax due November 1, 1912:

36, 60, 72, 83, 84, 86, 121, 122, 149, 171, 197, 224, 230, 242, 245, 248, 263, 278, 321, 335, 375, 376, 381, 394, 399, 405, 437, 444, 464, 469, 473, 497, 530, 551, 552, 554, 569, 576, 578, 581, 589, 595, 604, 613, 618, 620, 628, 657, 659, 660, 662, 669, 675, 682, 685, 688, 693, 707, 712, 715, 721, 730, 733, 737, 739, 740, 745, 755, 764, 765, 773, 774, 777, 794, 797, 803, 804, 809, 810, 821, 833, 836, 844, 857, 870, 881, 884, 898, 907, 926, 934, 941, 945, 948, 950, 951, 957, 1002, 1009, 1011, 1021.

The following Lodges are delinquent in their Annual Reports due May 1, 1912:

228, 339, 576, 683, 895, 712, 713, 731, 765, 951, 957.

The following Lodges are delinquent in their Semi-Annual Reports due May 1, 1912:

247, 414, 589, 628, 876, 924, 967.

The following Lodges are delinquent in their Semi-Annual Reports due November 1, 1912:

175, 414, 460, 482, 502, 642, 651, 671, 731, 843.

The following Lodges are closed or consolidated:

2, 17, 61, 168, 202, 207, 209, 295, 305, 306, 317, 326, 345, 351, 387, 404, 419, 420, 424, 447, 451, 507, 533, 547, 594, 610, 654, 687, 705, 775, 802, 811, 845, 849, 972, 875, 882, 897.

The following Lodges are still delinquent in the payment of the Orphans' Home Building Tax due January 1, 1912:

245, 248, 414, 482,, 530, 551, 637, 669, 682, 683, 737, 745, 797, 810, 836, 876, 901, 907.

The following Lodges are delinquent in the payment of Orphans' Home Building Tax due July 1, 1912:

19, 121, 149, 242, 245, 248, 484, 293, 307, 430, 437, 482, 521, 530, 551, 554, 604, 637, 659, 682, 683, 711, 712, 730, 733, 737, 739, 745, 773, 797, 806, 810, 816, 833, 836, 846, 872, 881, 884, 901, 907, 951.

The following Lodges are short in their remittance on Orphans' Home Building Tax due July 1, 1912:

684, 30c; 931, $1.00.

We desire to call your atttention to the long list of Lodges that are delinquent in their Reports and Per Capita Tax and desire to urge upon all Lodges the necessity of requiring the Secretary to be more prompt in making out these Reports. We would also call your attention to those Lodges which are delinquent in the payment of their Orphans' Home Building Tax. This money is sadly needed to complete the building at the Orphans' Home and would most respectfully urge these Lodges to remit the amount due from each Lodge to the Grand Secretary as soon as possible so that this money may be used for the purpose for which it was intended.

Respectfully submitted,

W. H. Pease,
Geo. F. Koester,
M. P. Berry.
Committee.

Adopted. See page 361.

## DOCUMENT NO. 8.

First report, by Bro. Chester M. Turner, of No. 199.

*To the Grand Lodge of the State of Illinois, I. O. O. F.:*

Cambridge, Ill., November 1, 1912.

Your Trustees of Endowment Funds would respectfully report as follows:

The Board of Trustees of the Endowment Funds of the Odd Fellows' Orpahns' Home and the Odd Fellows' Old Folks' Home, respectfully report that during the past year we have purchased with the funds coming into our hands the securities hereinafter described, all being first mortgages upon Illinois farms.

At the outset we paid the Five Hundred ($500) Dollars balance due upon the William Morris loan as shown by the report made one year ago.

On account of the conditions placed upon us by the Grand Lodge at the last session we were obliged to confine ourselves to the amounts actually on hand and could not anticipate the funds to come in. We

were also obliged to loan separately the funds of the Orphans' Home and the Old Folks' Home Endowment accounts. For this reason we were not able to make loans for some time and in fact until the year was one-half gone, because the proper amount of funds to fit the securities offered were not available. The following two loans were made from the Orphans' Home Endowment Fund:

On June 27, 1912, we purchased of the Pearsons-Taft Land Credit Company of Chicago, Illinois, a note of Curtis Williams for Four Thousand Dollars ($4,000.00), secured by a first mortgage upon eighty (80) acres of improved farm land in Moultrie County, Illinois, valued at Twelve Thousand Three Hundred Dollars ($12,300.00). This note nets the Endowment Fund five per cent (5 per cent) per annum interest from June 26, 1912, and the note and mortgage mature March 1, 1916. Before purchasing this note and mortgage we examined the Abstract of Title to the land and consulted with Deputy Grand Master John E. Jennings, who is personally acquainted with the land and who recommends the loan as a first-class one.

On the same date we also purchased of the Pearsons-Taft Land Credit Company a note for Fifty-five Hundred ($5,500.00) Dollars, secured by a first mortgage upon 316.00 acres of improved farm land in Champaign County, Illinois, valued at $25,200.00, the note and mortgage being executed by Andrew Ball, and the same is to net the Endowment Fund five per cent (5 per cent) per annum interest from June 26, 1912, and is due March 1, 1917. In this case we also examined the title carefully and the real estate itself and satisfied ourselves that the loan is a good and safe one.

After considerable difficulty and a great deal of correspondence we were enabled to purchase the following security on October 28, 1912, which we purchased from the money in the Old Folks' Home Endowment Fund:

Note of Albert A. Neal for $8,000.00, secured by a first mortgage upon 329 acres of good improved farm land in Cumberland County, Illinois, valued at $30,900,00, which security is to net the Old Folks' Home Endowment Fund five per cent (5 per cent) annual interest from October 28, 1912. In making this loan we satisfied ourselves as to the title and the value of the land before purchasing the security.

In all of these cases we have complied in every respect with the requirements of the Grand Lodge, not only as set forth in the law creating these Trustees, but also in the subsequent enactments of the Grand Lodge of the State of Illinois, I. O. O. F. In our opinion the loans are absolutely safe and desirable investments for these funds, and before making the loans we made all of the investigations possible both with reference to the title to the land securing the notes and as to the value of said lands. In each case we have reported these

matters to you and have caused warrants to be issued on the Grand Treasurer for the respective sums at the times indicated, which warrants were forwarded to the Chairman of the Board of Trustees of the Endowment Funds and by him delivered to the parties from whom said securities were purchased, and the securities were thereupon delivered to us and by us forwarded to the Grand Treasurer for safe keeping. We have been somewhat handicapped by the restrictions placed upon us at the last session of the Grand Lodge and there have been several months' interest lost on account of our being unable to make loans in conformity with the orders of the Grand Lodge, but at the present time the greater part of the funds are loaned and none of them have been loaned for less than a net of five per cent (5 per cent) per annum to the Endowment Funds.

During the past year all interest on all loans has been paid, and the same paid over to the Grand Treasurer, as his report will show. The loans and securities now owned by the Grand Lodge and chargeable to these Endowment Funds are all set forth in the report of the Grand Treasurer and it is therefore unnecessary to again enumerate them here.

All of the loans that have been made by the Trustees of the Endowment Funds have been secured by first mortgages on good improved Illinois real estate. Previous to the appointment of this Board there were a number of municipal bonds purchased. We have made effort to sell these bonds now on hand, and which draw less interest than we are now receiving from the farm loans, but up to this time we have been unable to sell these bonds except at a discount which would cause a loss to the Endowment Funds. They are all being paid promptly, however, as they fall due, and it will not be many years before they will be due and paid or can be sold, so that all of our funds will be secured by first mortgages on real estate, or other good securities which will net an equal annual interest.

All of which is fraternally submitted,

George A. Anthony.
Chester M. Turner,
E. S. Conway.
Trustees of Endowment Funds.

Adopted. See page 361.

## DOCUMENT NO. 9.

First report of Printing Committee, by Bro. A. Otis Arnold of No. 12.

*To the Grand Lodge of the State of Illinois, I. O. O. F.:*

Your Committee on Printing would respectfully report as follows:

For printing the Grand Lodge Journal, the Officers' Reports, the Daily Journal, the Report of the Proceedings of the Committee on

Judiciary and Appeals, and the stationery and supplies needed by the various officers of the Grand Lodge, we received bids from Illinois State Register, Schnepp & Barnes, Phillips Bros., all of Springfield, Illinois, and the Brown Printing Co., of Peoria, Ill. We solicited bids from other firms, but received none. The bids from the various firms were as follows:

Printing the Grand Lodge Journal:

| Firm | Price per Page | Allowance for Pick-up | Changes |
|---|---|---|---|
| Register | $3.15 | $0.65 | $0.87 |
| Brown Printing Co. | 3.50 | .60 | .00 |
| Schnepp & Barnes | 3.15 | .75 | .00 |
| Phillips Bros. | 2.40 | .50 | .20 |

Contract awarded to Phillips Bros.

For printing the Daily Journal:

| Name | Price per Page | Changes |
|---|---|---|
| Register | $0.00 | $0.00 |
| Brown Printing Co. | 2.50 | 1.00 |
| Schnepp & Barnes | .00 | .00 |
| Phillips Bros. | 3.00 | .60 |

Contract awarded to Brown Printing Co.

For printing the Grand Officers' Reports:

| Firm | Price per Page | Allowance for Pick-up | Changes |
|---|---|---|---|
| Register | $2.10 | $0.38 | $0.85 |
| Brown Printing Co. | 1.80 | .60 | .00 |
| Schnepp & Barnes | 2.00 | .75 | 1.10 |
| Phillips Bros. | 1.95 | .40 | .70 |

For printing the Reports of the Committee on Judiciary and Appeals:

| Name | Price per Page | Changes |
|---|---|---|
| Register | $2.00 | $0.25 |
| Brown Printing Co. | 1.75 | .25 |
| Schnepp & Barnes | 1.80 | .20 |
| Phillips Bros. | 1.80 | .20 |

In view of the fact the Grand Officers' Reports and Reports of the Committee on Judiciary and Appeals are used in the Grand Lodge Journal, on which we have a pick-up allowance of 50c per page, it was more economical to award this contract to the firm printing the Grand Lodge Journal.

The contract was awarded to Phillips Brothers.

D. L. Markman,

Grand Chaplain,
Lawrenceville.

LIBRARY
OF THE
UNIVERSITY OF ILLINOIS

By taking the average of the bids for furnishing stationery and printing circulars and blanks required by the Grand Lodge, it was found that Phillips Brothers' was the lowest, and the contract for stationery and supplies was awarded to that firm.

Respectfully submitted,

A. Otis Arnold,
Frank E. Wilson,
Fred Beckstrom,
Committee.

Adopted. See page 362.

## DOCUMENT NO. 10.

*To the Grand Lodge of the State of Illinois, I. O. O. F.:*

Grand Secretary's Office.

Gentlemen:

The attention of the Springfield Commercial Association, representing a large per cent of the business men of this city, has been called by your Secretary, John H. Sikes, to Documeent No. 128, being the 26th report of the Committee on the State of the Order, and found on pages 617-18 of the Grand Lodge Journal of Proceedings for 1911.

This report was adopted and has to do with the permanent location of the Grand Secretary's office, which has been located in Springfield for many years.

Our Commercial Association is deeply interested in this matter and would regret exceedingly to have your headquarters removed from this city. This report reads in part as follows:

"This Committee, in further consideration of this subject, recommends that the Lodges of the State be given an opportunity to submit to this Grand Lodge at its next annual session propositions for the permanent location of the Grand Secretary's office and the erection of a fireproof building for the same."

While the Springfield Commercial Association is deeply interested in this matter and is willing to make an honest effort to comply with the wishes of your Grand Bady, it is very difficult even to approximate the amount of money necessary to erect a fireproof building for your purposes. The size of the structure and its location are the two points which largely determine this matter. We construe the report to mean that this building, when completed, must be deeded in fee simple to the Grand Lodge. If it is the desire of the Grand Lodge that this building be located in the business district, the expense would probably be double the cost of such a property located a few blocks from the business center.

Not being able to determine the size or location of such a building as would be satisfactory to your Grand Lodge, we respectfully petition

your Grand Body for such plans, specifications, and detailed information as would enable us to take this matter up with the business men of Springfield.

Yours very respectfully,

GEORGE PASFIELD, JR.
Pres. Springfield Commercial Assoc.

HARRY M. SNAPE,
Secy'. Springfield Commercial Assoc.

See final action, pages 407-408.

DOCUMENT NO. 11.

*To the Grand Lodge of the State of Illinois, I. O. O. F.:*

WHEREAS, The latter clause of Sec. 7, Art. II, Constitution for Subordinate Lodges, reads: If a candidate shall be elected and fail to appear for admission within six weeks.....the election shall be void and the deposit may be forfeited to the Lodge.

WHEREAS, We the members of Friendship Lodge No. 24, Jurisdiction of Illinois, believe this to be unfair (under the new Ritual) both to the Degree Staff and to the candidate for initiation; therefore,

*Resolved*, That we ask the Grand Lodge of Illinois to change the wording of this clause to make it read thirteen weeks instead of six weeks.

Respectfully submitted,

FRIENDSHIP LODGE NO. 24,
Rushville, Illinois.

F. E. BARNES, Rep.

Not adopted. See pages 374-392.

DOCUMENT NO. 13.

SECTION 10 OF THE CONSTITUTION.

In case of the death of a beneficiary member of this Lodge there shall be allowed not less than twenty dollars as a funeral benefit to the beneficiary or beneficiaries entitled thereto, and such other sum as may be actually incurred under the laws of the Order for funeral expenses, not less than sixty dollars, unless shared by another society; liabilities for funeral expenses shall be limited to sixty dollars unless the Lodge, by By-Law, assume liabilities for a larger amount. Provided, however, the Lodge may, with the written consent of the funeral beneficiaries, expend the funeral benefits toward the funeral expenses. The beneficiaries of the funeral benefit are the widow, orphans (under the age of 21 years, members of and residing with the family of the deceased), or the dependent relatives of the deceased, or relatives upon whom the deceased was dependent at the time of death. In the event of the death of a beneficiary member of this Lodge not leaving surviving him any

of the above named beneficiaries of a funeral benefit, and leaving either no estate or insufficient estate to pay the expenses of the funeral, the Lodge shall pay the funeral expenses, not to exceed the combined funeral benefits and expenses provided by the By-Laws of this Lodge.

Resolved to change to read as follows:

In case of the death of a beneficiary member of this Lodge there shall be allowed not less than twenty dollars as a funeral benefit to the beneficiary or beneficiaries entitled thereto, and such further sum as may be actually incurred under the laws of the Order for funeral expenses, not less than sixty dollars; liabilities for funeral expenses shall be limited to sixty dollars unless the Lodge, by By-Law, assume liabilities for a larger amount. Provided, however, the Lodge may, with the written consent of the funeral beneficiaries, expend the funeral benefits toward the funeral expenses. The beneficiaries of the funeral benefit are the widow, orphans (under the age of 21 years, members of and residing with the family of the deceased), or the dependent relatives of the deceased, or relatives upon whom the deceased was dependent at the time of death. In the event of the death of a beneficiary member of this Lodge not leaving surviving him any of the above named beneficiaries of a funeral benefit, and leaving either no estate or insufficient estate to pay the expenses of the funeral, the Lodge shall pay the funeral expenses, not to exceed the combined funeral benefits and expenses provided by the By-Laws of this Lodge.

D. C. Brown,
Theo. Enselman,
Daniel Ficht,
W. S. Norris,
No. 144.

Was read and referred to Committee on Legislation.

Not adopted. See page 401.

## DOCUMENT NO. 14.

### RESOLUTION.

To adopt a new Section to Article 3, of the Constitution for Subordinate Lodges of Illinois, I. O. O. F., to be known as Section 10. As follows:

No officer or member shall be exempt from dues and assessments. The Secretaries, Treasurer, Wardens, Outside Guardian, Librarian, Musician or employes of the Lodge, may be paid for their services, at the discretion of the Lodge, and as prescribed in their By-Laws; but

the allowance of salaries may not be retrospective, and must be fixed before he is elected or appointed.

Respectfully submitted,

HENRY A. STONE, P.G.M.

Was read and referred to the Commitee on Legislation.

Adopted. See page 392.

DOCUMENT NO. 15.

*To the Grand Lodge of the State of Illinois, I. O. O. F.:*

With the desire to save to our Order some Brothers who might otherwise be dropped for non-payment of dues, I desire to offer the following resolution:

Resolution to amend Article VII, Section 1, Subordinate Lodge Constitution.

By striking out the word sixty and putting in place thereof the words twenty-seven, and by striking out the words twenty-five and putting in place thereof the word five. And add the following:

When a non-contributing member of this Lodge desires to again become a contributing member, he shall pay one year's dues as a reinstatement fee, and dues and assessments as usual thereafter. The Lodge to again pay per capita tax to the Grand Lodge for the Brother so reinstated.

Said Section when amended to read as follows:.

Article VII—Droppings, Trials and Penalties—Arrears for Dues. Section 1.—Any member who shall become in arrears for the dues and assessments accruing against him during the period of one full year, shall, after twenty days' written notice from the Financial Secretary, delivered to him in person, if possible, otherwise mailed to his last known address, be declared by the Noble Grand dropped from membership, unless the Lodge shall otherwise direct, or unless, in the meantime, he shall have paid dues so as to reduce the time of arrearage to less than one full year. Provided, however, that a member twenty-seven years or more of age, who has been a contributing member of the Order for five consecutive years, who shall become in arrears for dues and assessments during a full year, shall not be dropped by virtue of such arrearage, but he may be placed upon the list of "non-contributing members." If so placed he shall thereafter be known as a "non-contributing member;" he shall be entitled to receive all passwords and fellowship of Subordinate Lodges; and, upon payment of

the cost to the Lodge, he shall be entitled to receive the special visiting card provided by the Sovereign Grand Lodge for non-contributing members. This Lodge shall be exempt from the payment of per capita tax to the Grand Lodge upon all such non-contributing members.

When a non-contributing member of this Lodge desires to again become a contributing member, he shall pay one year's dues as a reinstatement fee, and dues and assessments as usual thereafter. The Lodge to again pay per capita tax to the Grand Lodge for the Brother so reinstated.

CHARLES E. BOYER,
Representative No 55.

Was read and referred to the Commitee on Legislation.
Adopted. See page 392.

## DOCUMENT NO. 16.

*To the Grand Lodge of the State of Illinois, I. O. O. F.:*

Dear Brothers—I desire to call attention of the Grand Lodge to the wonderful growth of the Order in this jurisdiction during recent years, and the increase in the volume of business passing through the Grand Secretary's office.

Our membership on April 1, 1912, was 100,326 Subordinate members.

The cash receipts of my office for the year 1912 amounted to the large sum of $160,051.02 being the largest amount of money ever handled by the Grand Secretary in any jurisdiction.

In view of the duties and responsibilities and living expenses of today, it is my opinion that the following increase in the Grand Secretary's salary and allowance for help would be reasonable, regardless of who may fill the position:

An increase of $500.00 per year in the Grand Secretary's salary, an increase of $100.00 per year for the bookkeeper and $120.00 per year for the Grand Lodge stenographer.

Fraternally yours,
JOHN H. SIKES,
Grand Secretary.

Was read and referred to Committee on Finance.
Adopted. See page 421.

## DOCUMENT NO. 17.

Believing that the interests of the Order would be benefited and at the same time the lessons properly portrayed:

Be it the sense of the Grand Lodge of the Independent Order of Odd Fellows of the State of Illinois assembled: That this body recommend to the Sovereign Grand Lodge of the Independent Order of Odd Fellows, that the four degrees of Odd Fellowship be consolidated into one degree.

EDWARD MCMULLEN, Rep.,
Taylorville Lodge No. 413, I. O. O. F., Taylorville, Ill

Was read and referred to Committee on State of the Order

Not adopted. See page 396.

### DOCUMENT NO. 18.

## RESOLUTION

By James Ewing Davis, of Lakeside Lodge No. 450, I. O. O. F.

WHEREAS, It has been demonstrated that the Lodges throughout the State have approved of the liberal use of pamphlets concerning Odd Fellowship, which have been published and distributed; and,

WHEREAS, There should always be on hand a supply of these pamphlets in order that the Lodges might be able to secure the same at any and all times; therefore, be it

*Resolved*, That the Grand Secretary of this Grand Lodge is hereby instructed and directed to prepare and have printed such pamphlets on Odd Fellowship as he may deem necessary; and be it further

*Resolved*, That these pamphlets when published be furnished to the Subordinate Lodges throughout the State free. And be it further

*Resolved*, That the sum of Two Hundred Dollars ($200.00) be appropriated by this Grand Lodge for the purpose of defraying the expense of printing said pamphlets.

Was read and referred to Committee on State of the Order.

Adopted. See page 397.

### DOCUMENT NO. 19.

*To the Grand Lodge of the State of Illinois, I. O. O. F.:*

Peoria, November 19, 1912.

We herewith submit the following changes in the Constitution for Subordinate Lodges:

ARTICLE II.—MEMBERSHIP.

Section 5. To strike out all of that part of the Section, beginning with "My age is, etc.," and substitute therefor the following: "I was born..... (month and date....., 18.... at.....(city or county), .....(state or country). My occupation is..... My place of residence is..... I have.....applied to..... Lodge No..., of the Independent Order Odd Fellows, for initiation (give month.....and year.....). I refer to..... and.....

(Signed).....
(Applicant MUST write name in full.)

Recommended by.....and.....

Dated....., 19...

Which shall be signed by the applicant, with ink, who shall be recommended over their own signatures, by two members of the Lodge to which the application is directed. The application shall be presented to the Lodge at a regular meeting thereof, by a member, and shall be entered in substance on the records, and referred to a special committee of three members for investigation, who shall, unless further time be granted, report at the second regular meeting thereafter, and not before. PROVIDED, that in cities with nine, or more, Lodges, the Secretary shall immediately notify all Lodges in the same city, giving the applicant's name in full, date, year, place of birth, occupation, and place of residence, and the names of the two brothers recommending him."

GEO. W. ROUSE, No. 990.
ERNEST K. LINDSTROM, No. 812.
W. R. HELTON, No. 59,
SVEN WINDROW, No. 812.

Was read and referred to Committee on Legislation.

Adopted as amended. See pages 375, 392.

DOCUMENT NO. 20.

*To the Grand Lodge of the State of Illinois, I. O. O. F.:*

Peoria, November 19, 1912.

We herewith submit the following changes in the Constitution for Subordinate Lodges:

ARTICLE III.—OFFICERS.

Section 7. To add at the bottom of the last sentence:

"He shall receive a salary as compensation for his services, in such amount as the Lodge may have decided upon prior to his election, or as prescribed by the By-Laws of the Lodge."

GEO. W. ROUSE, No. 990.
ERNEST K. LINDSTROM, No. 812.
W. R. HELTON, No. 59.
SVEN WINDROW, No. 812.

Was read and referred to Committee on Legislation.

## DOCUMENT NO. 21.

*To the Grand Lodge of the State of Illinois, I. O. O. F.:*

WHEREAS, A great deal of important legislation is proposed each year to our Grand Lodge, which is not properly comprehended by the delegates at large in convention assembled, because of lack of time for discussion; and,

WHEREAS, Also this Grand Lodge is a representative body, composed of the bone and sinew of our Subordinate Lodges; and,

WHEREAS, The Subordinate Lodges of the State of Illinois should have the right to discuss any proposed legislation before it is put upon its passage, so that its representatives may be intelligently advised as to the merits of such legislation, and in order that the legislation proposed to the Grand Lodge may be thoroughly digested by the membership at large. so that it can instruct its representatives to the Grand Lodge with reference thereto; be it

*Resolved*, That all legislation proposed to the Grand Lodge (except in matters of extreme emergency), shall be presented in the following manner: That not less than sixty days prior to the Grand Lodge convention, all proposed resolutions or enactments shall be presented in proper form (as provided by our laws) and sent to the Grand Secretary. It shall be the duty of the Grand Secretary, not less than 30 days prior to the annual convention of the Grand Lodge, to forward a printed copy of all such resolutions or enactments to the Subordinate Lodges of the State of Illinois. Be it further

*Resolved*, That legislation to this effect be enacted by this Grand Lodge.

Respectfully submitted,

MARTIN J. LEWIS,
Representative for South Park, No. 488.
F. A. BUTLER,
Twentieth Century, No. 320.
GEO. W. ROUSE,
No. 990.

Was read and referred to Committee on Legislation.

Not adopted. See pages 376, 392.

## DOCUMENT NO. 22.

*To the Grand Lodge of the State of Illinois, I. O. O. F.:*

PEORIA, November 19, 1912.

We herewith submit the following

### RESOLUTIONS.

WHEREAS, At each annual session of this Grand Lodge a number of changes in and amendments to the Constitution for Subordinate Lodges are enacted; and,

WHEREAS, Such changes and amendments cause previously printed copies of such Constitutions to become obsolete and out-of-date; and,

WHEREAS, The By-Laws of a Lodge are as a rule drawn in such a manner as to be useful for a number of years without reprinting; and,

WHEREAS, By such yearly changes, or amendments, in the Constitution, the set of laws contained in the Constitution and By-Laws become out-of-date; and,

WHEREAS, It is necessary to furnish newly initiated members, as well as the older ones that so desire, with the LATEST Laws of the Order; therefore, be it

*Resolved*, That in the interest of economy to the Lodges, the Grand Secretary hereafter list among the supplies of his office Constitutions corrected to date, to be obtained in smaller or larger quantities, at a certain price, fixed by the Printing Committee of this Grand Lodge, thus enabling Lodges to print their own By-Laws separately and at reasonable expense.

GEO. W. ROUSE, No. 990.
ERNEST K. LINDSTROM, No. 812.
W. R. HELTON, No. 59.
SVEN WINDROW, No. 812.

Was read and referred to Committee on State of the Order

Not adopted. See page 397.

## DOCUMENT NO. 23.

By Charles E. Boyer, Representative of Chicago Lodge No. 55.

WHEREAS, At the very beginning of the "Instructions Peculiar to the Second Degree." on page 110 of the Ritual, it says that "The purpose of this degree is to impress upon the mind of the Candidate the sublime lesson of brotherly love, and is not conferred for the amusement of the members;" and,

WHEREAS, Said instructions also provide in the last paragraph on page 111 that the candidate shall not be allowed to see any part of the dramatic work except "During the Delivery of the Second and Third Paragraphs" referred to on page 119, (the Conductor's charge); and,

WHEREAS, Degree Staffs, because of the inconsistency of these instructions have lost interest to a great extent in this most important degree; and,

WHEREAS, Many Lodges do not have a stereopticon and therefore have nothing whatever to show the candidate, and must depend upon a mere chance that the candidate may possibly guess what it's all about; and,

WHEREAS, If the candidate does not guess what is taking place, then there can be nothing left to "amuse" the members; and,

WHEREAS, Many Lodges in Illinois are neglecting the Second Degree and concentrating all their efforts upon the other degrees; and,

WHEREAS, In the practical work of conferring the degree it does not appeal to the staffs that it is a proper dramatic climax for the Samaritan to conclude his work upon the candidate; therefore, be it

*Resolved*, That the Representatives of this Grand Lodge to the Sovereign Grand Lodge be instructed to use their best efforts to have those "Instructions" so modified as to make the floor work of the degree consistent with the intent of the degree, to the end that proper interest will be shown in the conferring of the degree and the work be done under and by authority of the Sovereign Grand Lodge, which will greatly assist in the effort we are making for "better work everywhere;" and, further, be it

*Resolved*, That this resolution shall not be construed as an effort to "Revise the Ritual" or change the Second Degree, nor a line or word thereof, but merely to modify and correct the instructions covering the floor work and "business" in the dramatic part; and be it further

*Resolved*, That this resolution be delivered to our Grand Representatives and not printed in the Grand Lodge Journal.

CHARLES E. BOYER, No. 55.
GEO. W. ROUSE, No. 990.
W. H. HAYNES, No. 448.
W. R. HELTON, No. 59.
W. G. HOBBS, No. 868.

Was read and referred to Committee on Legislation.

Adopted. See page 377.

## DOCUMENT NO. 24.

To provide for a Memorial History.

WHEREAS, The burial of its dead in decent sepulcher is the sacred ordinance of Odd Fellowship and to cherish and perpetuate a hallowed recollection of their virtues, one of its most beautiful practices. The observance of "Memorial Service" by appropriate ceremony, annually in the Grand Lodge of the Jurisdiction of Illinois in commemoration of the lives and characters of our deceased members is a fixed custom, wherein suitable and appropriate tributes of respect and fraternal regard are a solemn obligation faithfully performed; and,

WHEREAS, In these testimonies of esteem for our dead are found the most beautiful expressions of the true spirit and of the real genius of Odd Fellowship; and,

WHEREAS, These tributes and records, pertaining to the deceased members of this Grand Lodge run in disjointed and disconnected history through its journals for three-quarters of a century, believing it would be not only an additional mark of deserved reverence of our lamented, to collect and collate this disunited history into a "Memorial Volume." That such a volume would be of material value in teaching the brotherhood generally, and informing the friendly uninitiated as to the grand principles of Odd Fellowship and as to the degree of success it has attained in the accomplishment of its ultimate aims; therefore, be it

*Resolved*, That the Grand Lodge of Illinois take such steps as may be deemed necessary and advisable, to secure the publication of a Memorial History of its deceased Grand Officers and Grand Representatives, at the earliest practicable date, to be sold at a reasonable cost, or otherwise distributed as this Grand Lodge may direct.

OSCAR H. WYLIE,
Paxton Lodge No. 418.

Was read and referred to Committee on Finance.

Not adopted. See page 407.

## DOCUMENT NO. 25.

By James Ewing Davis of Lakeside Lodge No. 450.

WHEREAS, The Grand Lodge of this State was chartered in the year 1838; and,

WHEREAS, Our Grand Lodge records are intact; and,

WHEREAS, The records of many Subordinate Lodges have been destroyed by fire, and the only record of such Lodges and their members is in the Grand Secretary's office; and,

WHEREAS, In case of fire and the destruction of our records the same could never be duplicated or restored; and,

WHEREAS, The building in which our Grand Secretary's office is now located is not fireproof; and,

WHEREAS, The office of the Grand Secretary should be located at the capital of the State, regardless of the residence of the brother who fills that position; and,

WHEREAS, The loss of our records would be of irreparable damage to our Order; and,

WHEREAS, The growth of our Order has been so great that it is necessary that a permanent building should be erected; and,

WHEREAS, It has been estimated that a suitable location could be secured outside the business district of Springfield and a fireproof building erected for Fifteen Thousand Dollars ($15,000) and not to exceed Twenty Thousand Dollars ($20,000) at the most; and,

WHEREAS, This matter is of such vital importance to our Order; be it

*Resolved*, That the Grand Lodge secure a suitable location in the city of Springfield and erect a fireproof building, to be used for the Grand Secretary's office and the preservation of our Grand Lodge records at an expense not to exceed the sum of Twenty Thousand Dollars ($20,000). Be it further

*Resolved*, That the sum of Twenty Thousand Dollars ($20,000), or so much thereof as may be necessary, be appropriated for the erection of said building; be it further

*Resolved*, That a Special Building Committee be appointed, consisting of the incoming Grand Master, Grand Secretary-elect, Grand Treasurer and the three (3) members of the Finance Committee, to secure a location for the building aforesaid, prepare the plans and cause to be erected the building hereinbefore designated.

Was read and referred to Committee on Finance.

Adopted. See pages 407, 408, 410.

## DOCUMENT NO. 26.

To provide for the change of the name Orphans' Home.

WHEREAS, The name "Orphans" is so prominent in connection with and in reference to the Odd Fellows' Orphans' Home, Lincoln, Illinois, and everything pertaining thereto, thereby perpetually reminding our children of their great sorrow, and misfortune in the discharge of our obligations towards them as Odd Fellows; therefore, be it

*Resolved*, That the incoming Grand Master and Trustees of said Orphans' Home, Lincoln, Illinois, be instructed to take the necessary steps toward changing the name from said Odd Fellows' Orphans' Home to Odd Fellows' Children's Home or Odd Fellows' Juvenile Home, as may be deemed best.

OSCAR H. WYLIE,
Lodge No. 418.

Was read and referred to Committee on State of the Order.

Not adopted. See pages 372, 392.

## DOCUMENT NO. 27.

*To the Grand Lodge of the State of Illinois, I. O. O. F.:*

October 5, 1912.

We, the undersigned members, offer the following as an added section to Article 4 of the By-Laws. Insert as Section 9.

The first meeting night of each term the Noble Grand shall order 5 per cent of all receipts of the Lodge (not including reimbursements) transferred to the Entertainment Fund.

That the present Section 9 of Article 4 become Section 10, and Section 10 become Section 11.

W. E. SWAIN,
C. H. COLLINS,
J. F. FOLEY,
A. M. DUNLOP,
D. F. STONE,
E. G. HOLFORD,
S. R. BAER,
D. G. GLEN.

Approved by Lodge, October 19, 1912.
W. H. AMMONS, Sec.

Was read and referred to Committee on Legislation.

Not adopted. See pages, 377, 392.

## DOCUMENT NO. 28.

Fifth report, by Bro. George F. Koester, of No. 601.

*To the Grand Lodge of the State of Illinois, I. O. O. F.:*

Your Committee on Finance would respectfully report as follows:

On Tuesday, November 12, 1912, they made their annual visit to the Grand Treasurer's office at Nashville, Illinois, for the purpose of

auditing his books and accounts. We checked them item by item and verified the statements and figures made in his annual report, and find the same to be correct.

We give herewith a summary of the cash and securities in his possession and the accounts to which they belong:

SUMMARY.

CASH BALANCE.

| | | |
|---|---|---|
| General Fund | | $32,832.52 |
| Old Folks' Home Fund | | 2,758.62 |
| Orphans' Home Fund | | 4,543.18 |
| Chalmers Orphans' Home Fund | | 120.00 |
| Jchn Buehler Orphans' Home Fund | | 180.00 |
| Special Relief Fund | | 2,206.87 |
| Orphans' Home Building Tax Fund | | 28,808.55 |
| Aged Odd Fellows' Fund | | 1,356.35 |
| Rebekah Orphans' Home Fund | | 91.65 |
| Orphans' Home Excursion Fund | | 254.88 |
| Orphans' Home Endowment Fund | | 100.91 |
| Old Folks' Home Endowment Fund | | 562.23 |
| Old Folks' Home Trust Account | | 924.25 |
| Total | | $74,740.01 |
| Less Overdrawn Accounts— | | |
| Orphans' Home Building Fund | $2,965.88 | |
| Old Folks' Home Building Fund | 29.19 | |
| | | 2,995.07 |
| Total Cash | | $17,744.94 |

INVESTMENTS (BONDS).

| | | |
|---|---|---|
| John Buehler Orphans' Home Fund | $ 500.00 | |
| Chalmers' Orphans' Home Fund | 500.00 | |
| German Rebekah Lodges' Orphans' Home Fund | 240.00 | |
| Orphans' Home Endowment Fund | 7,500.00 | |
| Old Folks' Home Endowment Fund | 6,500.00 | |
| Total Bonds | | 15,240.00 |

INVESTMENTS (MORTGAGES).

| | | |
|---|---|---|
| German Rebekah Lodges' Orphans' Home Fund | $ 631.53 | |
| Orphans' Home Endowment Fund | 24,310.00 | |
| Old Folks' Home Endowment Fund | 25,358.47 | |
| Total Mortgages | | 50,300.00 |
| Total Cash and Investments | | $137,284.94 |

The Grand Treasurer exhibited to us the following evidences of the cash held by him belonging to the Grand Lodge, to-wit:

Certified draft No. 290,351, drawn by the First National Bank of Nashville, Ill., on the Mechanics American National Bank of St. Louis, Mo., order of Thomas B. Needles, dated November 9, 1912 ..... $20,000.00

Certified draft No. 283,353, drawn by the First National Bank of Nashville, Ill., on the State National Bank, St. Louis, Mo., order Thomas B. Needles, dated November 9, 1912, for ..... 40,000.00

Certificate of deposit No. 38,091, issued by the First National Bank of Nashville, Ill., in name of Thomas B. Needles, dated November 12, 1912, for ..... 11,744.94

Total ..... $71,744.94

We examined the securities in his possession belonging to the Grand Lodge and found the following real estate notes and mortgages:

Ada M. and Warren D. Darnell, dated May 7, 1906, due June 1, 1911, bearing 5½ per cent interest, but ¾ per cent being payable to broker, netting us 4¾ per cent interest, secured by trust deed on farm of 160 acres in McLean and Whiteside counties, Illinois; renewed five years ..... $ 3,100.00

Osburt O. Clay, dated March 27, 1904, renewed so as to mature March 27, 1914, bearing 5½ per cent interest, but 1 per cent being payable to broker, netting us 4½ per cent, secured by trust deed on farm of 78 5-6 acres in Ford county, Illinois ..... 2,000.00

Harriet V. Davis, dated December 20, 1907, due December 20, 1912, bearing and netting us 5½ per cent interest, secured by mortgage on farm of 118 acres in Hancock county, Illinois; amount of note, $2,200.00; balance ..... 1,800.00

James Raleigh, dated December 28, 1908, due December 24, 1913, bearing 5½ per cent interest, but 1 per cent being payable to the broker, netting us 4½ per cent interest, secured by trust deed on farm of 240 acres in Will county, Illinois ..... 7,000.00

Hans F. Rohr, dated June 1, 1900, due June 1, 1905. We find no agreement on the part of Hans F. Rohr, renewing this note from June 1, 1905, to June 1, 1910, but find a renewal agreement signed by Peter H. Rohr, renewing said note to June 1, 1915, at 5½ per cent interest, but 1 per cent of same being pable to broker, netting us 4½ per cent, secured by trust deed on farm of 80 acres in Iroquois county, Illinois ..... 1,500.00

Thomas J. and Martha B. Edwards, dated October 27, 1908, due November 1, 1918, bearing 5 per cent interest, but ½ per cent of same being payable to broker, netting us 4½ per cent, secured by trust deed on farm of 62 acres in DeWitt county, Illinois..... 3,000.00

Jacob and Katherine Doll, dated August 31, 1910, two notes of $2,000.00 each, one note $1,500.00 and one note $1,000.00, all due September 1, 1914, all bearing 7 per cent interest after maturity, with coupons attached showing the loan bearing and netting us 5 per cent until due, secured by trust deed on farm of 160 acres in Bureau county, Illinois..... 6,500.00

Ezekiel Walton and wife, note dated October 18, 1910, due and payable in five years after date with 5½ per cent interest, secured by mortgage on the North ½ of the S. W. ¼ of Sec. 13, Township 4 N., Range 6 W. of the 4th P. M., Hancock county, Illinois; amount..... 3,000.00

William J. Morris and wife, note dated January 17, 1911, due March 1, 1916, bearing 5 per cent interest, secured by mortgage on 82.32 acres of land in Champaign county, Illinois; amount ..... 4,900.00

Curtis Williams, dated February 26, 1906, due March 1, 1911; time extended to March 1, 1916; interest 6 per cent, 1 per cent being payable to broker, and netting us 5 per cent interest, secured by trust deed on 80 acres of farm land in Moultrie county, Illinois..... 4,000.00

Albert A. Neal, dated December 31, 1910, due January 1, 1916, interest 6 per cent, 1 per cent being payable to brokers, and netting us 5 per cent interest, secured by trust deed on 329 acres of farm land in Cumberland county, Illinois ..... 8,000.00

Andrew Ball, dated March 16, 1898, due March 1, 1917, interest 6 per cent, 1 per cent being payable to brokers, and netting us 5 per cent interest, secured by trust deed on 316 acres of farm land in Champaign county, Illinois. 5,500.00

Total ..... $50,300.00

We also found the following bonds in his possession belonging to the Grand Lodge:

3 U. S. 3 per cent bonds, Nos. 21567, 21568, 21569, amount $20.00 each, maturing August 1, 1918..... $ 60.00

4 U. S. 3 per cent bonds, Nos. 7497, 7498, 7499, 7500, each in the sum of $20.00, maturing August 1, 1918..... 80.00

1 U. S. 3 per cent bond, No. 9191, maturing August 1, 1918... 100.00

J. J. Crowder

Grand Marshal,
Peoria.

LIBRARY
OF THE
UNIVERSITY OF ILLINOIS

| | |
|---|---|
| 1 U. S. 3 per cent bond, No. 71794, maturing August 1, 1918.. | 500.00 |
| 5 U. S. 3 per cent bonds, Nos. 20652, 20653, 20654, 20655, 79776, each $100.00, maturing August, 1918..... | 500.00 |
| 3 City of Peoria, Ill., park bonds, Nos. 2, 3 and 4, bearing 3½ per cent interest, each $1,000.00, maturing July 1, 1921 ..... | 3,000.00 |
| 6 City of Morrison Imp. bonds, Nos. 9 to 14, both inclusive, $500.00 each, bearing 5 per cent interest, the last one maturing 1915 ..... | 3,000.00 |
| 2 City of Jacksonville bonds (funding), Nos. 65 and 66, bearing 4 per cent interest, and maturing July 1, 1922, $1,000.00 each ..... | 2,000.00 |
| 4 City of Jacksonville funding bonds, Nos. 87, 88, 89 and 90, bearing 4 per cent interest, and maturing July 1, 1922, $1,000.00 each ..... | 4,000.00 |
| 4 City of Carthage, Ill., water tower bonds, bearing 5 per cent interest, Nos. 7 to 10 inclusive, two bonds maturing December 1, 1912, and two maturing December 1, 1913, each $500.00..... | 2,000.00 |
| Total Bonds ..... | $15,240.00 |

We recommend that all the cancelled vouchers paid during the year by the Grand Treasurer be filed with the Grand Secretary for future reference.

We found the books and accounts of the Grand Treasurer kept in an efficient manner. Several minor cross entries will have to be made to make the books at the Homes agree with the Grand Treasurer's books—where items have been received and disbursed, and in error were charged or credited to the wrong account. These entries will, however, make no difference in the total receipts or disbursements.

In view of the large increase in the amount of money received and disbursed during the year, we would suggest that the Grand Treasurer's books be audited twice a year, the same as is now being done in the case of the Grand Secretary.

Respectfully submitted,

G. F. Koester,
W. H. Pease,
M. P. Berry,
Committee.

Adopted.

## DOCUMENT NO. 29.

WHEREAS, As the laws of our Order (Section 1358, Illinois Code) require that "No degree shall be conferred upon a candidate until, by examination in open Lodge, he shall have been found proficient in the highest degree he shall have attained;" and,

WHEREAS, As the laws of our Order (Section 1377, Illinois Code) require that "the Lodge shall be opened in the highest degree that the candidate has attained" when such examination is conducted; and that, after the examination is completed (the candidate having retired), the Lodge must be closed in that degree and reopened in the Third Degree, when the Noble Grand must put the question as to his proficiency to a vote of the Lodge; and,

WHEREAS, As there has been no provision made in our Ritual for such examination, or for changing the Lodge from one degree to another for the purpose of examination; and,

WHEREAS, As the omission from the Ritual, of a provision for the examination of a candidate in the work of the highest degree he has attained, and for the changing of the Lodge from one degree to another so that such examination can be made in conformity with the laws of our Order, and the seeming conflict of the Ritual with the laws of our Institution, often lead to confusion and grave dissension in Lodges; therefore, be it

*Resolved*, That the Grand Lodge of Illinois instruct its Representatives to the Sovereign Grand Lodge to recommend the adoption of a suitable form of procedure for the examination of candidates for advancement in the degrees, and for the changing of the Lodge from one degree to another for the purpose of examination, so that the examination will conform with the requirements of Section 1377, Illinois Code, 1906, the same to be a part of the Ritualistic instructions to Subordinate Lodges. Be it further

*Resolved*, That the Grand Lodge of Illinois recommend the adoption of a suitable form, the same to be inserted into the Ritual immediately after the last paragraph on pages 81, 112 and 136, using the words "Initiatory Degree" after the last paragraph on page 81; the words "First Degree" after the last paragraph on page 112 and the words "Second Degree" after the last paragraph on page 136.

C. A. ROBBINS,
HARRY O. WHEELER,
SVEN WINDROW, No. 812.
W. H. PEASE, No. 80.
ISAAC GOLDEN, No. 822.
CHAS. E. BOYER, No. 55.

Was read and referred to Committee on Legislation.

Not adopted. See pages 377, 392.

## DOCUMENT NO. 30.

*Resolved*, That the annual session of this Grand Lodge for the year 1913, shall be held in the City of Peoria.

Ed. F. Lampitt, No. 48.
D. C. Brown, No. 144.
J. D. Allen, No. 152.
C. W. Slyter, No. 300.
S. P. Smith, No. 638.
B. H. Reichelderfer, No. 668.
J. W. Stewart, No. 865.

Presented by E. F. Lampitt, Representative of Covenant Lodge, No. 48.

Was read and referred to Committee on State of the Order.

Not adopted. See pages 389-396.

## DOCUMENT NO. 31.

Whereas, As, the obligations of the different Degrees of Odd Fellowship present to its members the attitude they should assume toward the Order, and teach them the duties and fraternal relations, which each member owes to another; and,

Whereas, In order to strengthen the bond of fraternity, and implant into the minds of each member, a better knowledge of the duties he owes to the Order, and his true relations to his fellow members as set forth in the obligations of the different Degrees; therefore, be it

*Resolved*, That the Grand Lodge of Illinois adopt, as one of the requirements for advancement in the Degrees, that no Degree shall be conferred upon a candidate until he shall be able to give, in open Lodge, a comprehensive and intelligent rendition of the obligation of the highest Degree he shall have attained, and to recite it as near as possible, in the language in which he received it. Therefore, be it further

*Resolved*, That the Grand Lodge of Illinois instruct its representatives to the Sovereign Grand Lodge to present this resolution to that body and urge its adoption.

C. A. Robbins,
Harry O. Wheeler,
A. B. Chadwick,
Sven Windrow, No. 812.
W. H. Pease, No. 80.
Chas. E. Boyer, No. 55.

Was read and referred to Committee on State of the Order.

Not adopted. See page 397.

DOCUMENT NO. 32.

By W. L. Rudd, Representative, No. 450.

WHEREAS, It was the original intention that the Endowment Funds should ultimately produce sufficient income to maintain our Homes; and,

WHEREAS, The income at the present time is being placed in the maintenance Fund of these Homes; therefore, be it

*Resolved*, That in the future all interest upon the Endowment Funds be placed in the Endowment account and be allowed to accumulate until this Grand Lodge shall take further action in said matter.

Was read and referred to Committee on Finance.

Not adopted. See pages 352, 397.

DOCUMENT NO. 33.

First report, by Bro. Fred B. Merrills, of No. 650.

*To the Grand Lodge of the State of Illinois, I. O. O. F.:*

Your Committee on Legislation would respectfully report as follows:

Concerning that part of the Report of the Grand Secretary, referring to the resolution of Past Grand Master M. P. Berry, introduced at our last session commending President Taft and ex-President Roosevelt for the efforts they have put forth to promote universal peace.

Your Committee would suggest that there still remains some work to be done along these lines. We therefore recommend that Past Grand Master M. P. Berry be appointed as a committe of one to submit his resolution together with this report, to the tender consideration of the President-elect the Hon. Woodrow Wilson.

Signed by the Committee.
F. B. MERRILLS, Chairman.

Adopted. See page 362.

Grand Representative E. R. Sayler presented the following invitations to the Grand Lodge to hold its next session in the city of Springfield, which were referred to the Committee on the State of the Order:

DOCUMENT NO. 34.

SPRINGFIELD, ILL., Nov. 15, 1912.

*To the Officers and Representatives of the Grand Lodge, I. O. O. F., of Illinois, in Convention Assembled at Peoria, Ill.*—GREETINGS:

Springfield, the Capitol city and the best city in the State of Illinois, has had the distinguished honor and pleasure of entertaining your Grand Body for many years.

Our people regret exceedingly that your Grand Body has seen fit to hold its present session in a place other than the Capital city.

Our city, through its Business Men's Association, is taking a deep interest in this matter and has provided suitable and ample accommodations for your next annual meeting, with the hope that you will again favor us with your presence.

It is scarcely necessary to call the attention of your body to the fact that the Capital city is centrally located, with the best railroad and hotel facilities of any city in the State, outside of Chicago.

The City Commissioners of Springfield in Council assembled hereby extend to the Grand Lodge of the State of Illinois of the Independent Order of Odd Fellows, and its sister bodies, a most cordial and hearty invitation to hold your sessions in our city in the year 1913.

Yours most respectfully,

JOHN S. SCHNEPP,
Mayor of Springfield.

## DOCUMENT NO. 35.

SPRINGFIELD, ILL., NOV. 18, 1912.

*To the Officers and Representatives of the Grand Lodge, Independent Order of Odd Fellows of Illinois, in Convention Assembled at Peoria, Ill.*—GREETINGS:

The Springfield Commercial Association of Springfield, Illinois, representing the membership of one thousand manufacturers, bankers, business and professional men, send greetings to the Officers and Representatives of the Independent Order of Odd Fellows of Illinois, in convention assembled, and hereby extend to you a most cordial and hearty invitation to hold your next annual convention in this city.

It has been our pleasure to entertain your honorable body for the past twenty years, and we hope you will look favorably on this city as the meeting place for your next convention.

Springfield, as you well know, is centrally located, and has adequate railroad service—the best in the State, aside from Chicago, which, together with ample modern hotel accommodations, at reasonable rates, makes Springfield the most desirable convention city in the State.

We have been fortunate in securing the Chatterton Opera House for your meeting. This building has a seating capacity of two thousand, and is centrally located. The First Christian Church has also been secured, which has a seating capacity of fifteen hundred. This building has just been completed, and is one of the most up-to-date edifices in the State.

The Springfield Commercial Association repeats its invitation and urges that the Odd Fellows return again to Springfield, which to so many of your members is like a home-coming.

Assuring you of our interest and of our good will toward every member of your Association, we are

Most respectfully,

THE SPRINGFIELD COMMERCIAL ASSOCIATION,
GEO. PASFIELD, JR.,
President.
HARRY M. SNAPE,
Secretary.

DOCUMENT NO. 36.

SPRINGFIELD, ILL., Nov. 15, 1912.

*Mr. E. R. Sayler, Past Grand Master, The Independent Order of Odd Fellows, Springfield, Illinois:*

DEAR SIR—At a recent meeting of the Board of Directors a Committee was appointed by the President to see what arrangements could be made for meeting places for the I. O. O. F. convention in 1913.

This is to advise you that the Committee has been successful in securing the Chatterton Opera House for your meeting—the expense of same will be taken care of by this Association.

Assuring you that we appreciate your efforts in behalf of the city of Springfield, in urging the I. O. O. F. to meet in this city, we are

Very truly yours,

THE SPRINGFIELD COMMERCIAL ASSOCIATION,
GEO. PASFIELD, JR.,
President
HARRY M. SNAPE,
Secretary.

DOCUMENT NO. 37.

*To the Officers and Delegates to the Illinois Rebekah Assembly, I. O. O. F., Peoria, Illinois:*

DEAR FRIENDS—The Official Board and pastor of the First Christian Church of Springfield, Illinois, desiring to see the Illinois Rebekah Assembly return to the capital city for their annual sessions, hereby tender to your organization the use of their new and commodious church building for your sessions in the year 1913.

By order of the Board of Directors of the First Christian Church, Springfield, Illinois, in session November 3, 1912.

F. W. BURNHAM,
Pastor.

On motion, the list of contributions to the Endowment Funds was ordered printed in Wednesday's Daily Journal.

On motion, the Grand Lodge adjourned to tomorrow, Wednesday, at 9 o'clock a. m.

# Wednesday, November 20, 1912

SHRINE TEMPLE, PEORIA, ILL.

Wednesday, November 20, 1912.

The Grand Lodge met pursuant to adjournment, Grand Master Wm. A. Hubbard in the chair.

Present—All the Grand Officers and a quorum of Representatives.

The Grand Marshal, with his Assistants, having examined the members present, reported all correct.

The Opening Ode was sung and the Grand Chaplain offered prayer.

The Grand Lodge was then declared regularly opened for the transaction of business.

The Daily Journal of yesterday's proceedings was received and distributed.

The following additional Assistants to the Grand Guardian were appointed—H. O. Wheeler, No. 39; W. S. Graham, No. 954; Frank McMullen, No. 310; Roy H. Johnson, No. 98; D. F. Rees, No. 247; Albert Meyer, No. 166; E. T. Adams, No. 892; James LeBlanc, No. 562; Thos. L. Turner, No. 93; James R. Peck, No. 673; J. V. Crider, No. 233; Frank Wickens, No. 601.

The following appointments were made to fill vacancies:

*Committee on Printing*—Frank E. Wilson, No. 107; vice, Chas. L. Taylor, resigned.

*Committee on Home Libraries*—H. G. Cormack, No. 179; vice, Chas. McIntosh, resigned.

*Committee on Mileage and Per Diem*—T. B. Blair, No. 362; vice, Robt. T. Ellis, resigned; J. D. Rowe, No. 277; vice, C. A. Evans, resigned.

*Committee on Credentials*—A. H. L'Hommedieu, No. 817; vice, A. M. Ott, resigned.

*Committee on Railroads*—W. G. Hobbs, No. 868; vice, C. A. Young, absent.

*State of the Order*—N. T. Allen, No. 478; vice, Jas. Stoner.

On motion of Bro. Henry Phillips, P.G.M., the consideration of Appeal Cases was set for 2:00 o'clock this afternoon.

The Grand Lodge thereupon proceeded to Memorial Services in honor of the late Bros. John A. Lopp, Theodore Finn, John A. Schnitzer, John P. Foss and Chas. M. Lytle.

A recess being declared, the following exercises were had, Bro. Chas. S. Harris, P.G.M., acting as chairman:

Address by Grand Master Wm. A. Hubbard, on death of Bro. Lopp.

Address by Deputy Grand Master Jennings on death of Bro. Lopp.

Song, "Blest Be the Tie That Binds," by Chadwick Brothers' Quartette.

Address by Bro. Fred B. Merrills, P.G.M., on death of Bro. Lopp.

Address by Wm. M. Groves, P.G.M., on death of Bro. Lopp.

Address by J. A. Lucas, P.G.M., on death of Bro. Lopp.

Song, "Nearer Home" and "Lead, Kindly Night."

Address by Bro. Owen Scott, P.G.M., on death of Bro. Lytle.

Address by Bro. W. R. Humphrey, P.G.M., on death of Bro. Finn.

Address by Rep. A. N. Engle, of No. 281, on death of Bro. Schnitzer.

Address by John A. Lucas, P.G.M., on death of Bro. Finn.

Address by John A. Yantis, P.G.M., on death of Bro. Finn.

Address by Bro. Joseph P. Ellacott, of No. 416, on death of Bro. Foss.

Address by Bro. Chas. E. Boyer, of No. 55, on death of Bro. Foss.

Thereupon the Grand Lodge proceeded to

## Election of Officers.

**Bro. Owen Scott, P.G.M., nominated Bro. John E. Jennings, D.G.M., for Grand Master.**

There being but one nomination, Bro. Joseph P. Ellacott, of No. 416, moved that the Grand Secretary cast the unanimous ballot of the Grand Lodge for Bro. Jennings.

The motion was carried, and the Grand Secretary cast the unanimous ballot of the Grand Lodge for Bro. John E. Jennings for Grand Master for the ensuing term.

### FOR DEPUTY GRAND MASTER.

**Bro. E. R. Sayler, G.R., nominated for Deputy Grand Master, Bro. Warren C. Darnall.**

There being but one nomination, Bro. Geo. F. Howard, P.G.M., moved that the Grand Secretary cast the unanimous ballot of this Grand Lodge for Bro. Darnall.

The motion was carried, and the Grand Secretary cast the unanimous ballot of the Grand Lodge for Bro. Warren C. Darnall for Deputy Grand Master for the ensuing term.

Thereupon the Committee on Rebekah Degree announced in waiting a Committee from the Rebekah State Assembly.

A recess was declared and by request of the Grand Master, Bro. John J. Brown, P.G.M., and Bro. Wm. M. Groves, P.G.M., introduced Sister Ellen Johnson, Vice President of the Assembly, who addressed the Grand Lodge, followed by Sister Margaret Weldon, Past President; Sister Ella Reeve, Past President; Sister Dora L. North, Past President and Matron of the Old Folks' Home, and Sister Josephine Lucas, Matron of the Orphans' Home, extending the cordial greetings of the members of the Rebekah State Assembly to the members of the Grand Lodge.

The Grand Master responded to the greetings.

Thereupon the following documents were presented:

### DOCUMENT NO. 38.

Third report, by Bro. A. H. L'Hommedieu, of No. 817, West Pullman.

*To the Grand Lodge of the State of Illinois, I. O. O. F.:*

Your Committee on Credentials would respectfully report as follows:

That we have examined the credentials of the following Past Grands, and find the brothers entitled to receive the Grand Lodge Degree:

714 M. B. Fulk.
130 G. W. Chronic.
311 W. H. Foster.
138 Arthur Helms.
668 William Schlem.
210 Elmer B. Hayes.
817 Ray McClave.
37 A. A. Brock, Gibbon Lodge No. 37, Jurisdiction of Nebraska.
102 Charles H. Hill.
80 F. L. Miller.
140 H. V. Syvow.
689 Theo. W. Reimer.
274 W. T. Durham.
689 Fred Wilmarth.
689 John Armquist.
31 Clyde J. Hazard.
290 A. L. McKee.
75 James Vance.
865 William Wright.
865 Ishmal Jennings.
865 I. W. Hamilton.
927 W. D. Willis.
817 B. F. Dunning.
297 W. R. Bucklen.
15 J. C. Brinkerhoff.
819 Emil Stahl.
308 I. O. Copes.
154 Ray Jones.

Which was adopted.

### DOCUMENT NO. 39.

Your Committee to whom was referred that portion of the Grand Master's Report on pages 39 and 41, in reference to "New Rebekah

Lodges" and "Rebekah Lodges Closed," would respectfully report the following:

The Grand Master is to be complimented upon the number of new Rebekah Lodges instituted during his term of office and the Committee recommend that charters be issued to these Rebekah Lodges as suggested by the Grand Master.

Your Committee would further report that it is with regret that any Rebekah Lodges should be closed in the State of Illinois. The power and usefulness of Rebekah Lodges have been seen in every community, but after due investigation of the subject under consideration, the Committee believes that the Grand Master used the best of judgment in closing the Rebekah Lodges mentioned on page 41 of his Report, and that your Committee unanimously concur with the action of the Grand Master in reference to "New Rebekah Lodges," and "Rebekah Lodges Closed," as shown in his Report.

| | |
|---|---|
| John J. Brown, | J. E. Johnson. |
| Frank Fucik, | D. H. Chapman, |
| A. T. Roner, | B. F. Dumser, |
| J. J. Lyell, | H. L. Moreland, |
| I. H. Palmer, | Samuel L. Dunbar |

Adopted. See page 392.

## DOCUMENT NO. 40.

Whereas, At the present time the Grand Lodge pays to the Representatives attending the sessions of the Grand Lodge a sum of money for mileage and per diem, based upon a fixed rate, the amount whereof is considerable; and,

Whereas, Also the said sum for such purpose is taken out of the per capita tax, paid by the individual Lodges in this jurisdiction; and,

Whereas, Also by this means a great injustice is worked in that the Lodges having the largest number of members pay more per capita tax per Lodge than those which have a lesser membership, while at the same time they have no larger representation than the smaller Lodges, the representatives all receiving mileage and per diem upon the same fixed basis, so that practically speaking, the larger Lodges are actually paying the expenses of Representatives from the smaller Lodges to the Grand Lodge. Now, therefore, to obviate this evil, be it

*Resolved*, That in the future a Representative of any Lodge in this jurisdiction shall receive from the Grand Lodge as his compensation for mileage and per diem in attending the sessions thereof, a sum not

to exceed 10 per cent of the annual per capita tax paid by his Lodge for the current year to the Grand Lodge.

Louis J. Delson, No. 903.
Herman L. Cohn, No. 909.
M. J. Lewis, No. 488.
W. L. Chrystal, No. 916.

Referred to Committee on Legislation.
Not adopted. See pages 400-401.

### DOCUMENT NO. 41.

Whereas, Many candidates for office in this Grand Lodge make a practice of personally, or through their friends, of giving away cards for the purpose of soliciting votes; and,

Whereas, This practice of electioneering is contrary to the law and the spirit of Odd Fellowship, while at the same time it is desirable for the members of this Grand Lodge to become acquainted with the qualifications of each candidate, therefore, be it

*Resolved*, That commencing with the first session of this Grand Lodge in 1913, and thereafter, a table be placed by this Grand Lodge in the lobby of the place of meeting, whereon may be placed free of charge the cards of the various candidates for any office in this Grand Lodge; and be it further

*Resolved*, That these cards may contain only the name, address, present position in the Order, past positions held in the Order and a list of the various Lodges, in this Order only, of which the candidate may be a member.

Fraternally submitted.
Roy W. Kewley, No. 450.

Was read and referred to Committee on State of the Order.
Not adopted. See pages 378, 392.

### DOCUMENT NO. 42.

Highland Park, Illinois, Nov. 12, 1912.

*To the Grand Lodge of the State of Illinois, I. O. O. F.*—Greetings:

We, the officers and members of Sheridan Lodge No. 662, I. O. O. F., resolved that for the good of the Order, to have all elected officers hold over for one year instead of six months, as heretofore, and pray the Grand Lodge to grant us the same.

Fraternally,
Sheridan Lodge No. 662, I. O. O. F.

Was read and referred to Committee on Legislation.
Not adopted. See pages 378, 392.

### DOCUMENT NO. 43.

*Resolved*, That the Deputy Grand Master be forbidden to install an officer who has not learned the charges and unwritten work. No can-

didate to be advanced until he has passed satisfactory examination.

OREN ORENDORF, Rep.,
Bloomington Lodge, No. 400.

Was read and referred to Committee on State of the Order

Not adopted. See page 398.

### DOCUMENT NO. 45.

Ninth report, by Bro. M. P. Berry.

*To the Grand Lodge of the State of Illinois, I. O. O. F.:*

Your Committee on Finance would respectfully report as follows:

Regarding Document No. 120 of Grand Lodge Proceedings, 1911, on page 614, on Records and Accounts, that we have carefully examined the printed annual and semi-annual Reports, which are now filled in by the Secretaries and filed with our Grand Secretary, and would suggest another heading be placed on the Annual Reports, requesting Lodges to furnish a full statement of their assets, giving in detail a description of their securities and real estate on hand. We would suggest that the Deputy of the Lodge make it his business to see that the books, minutes and reports of his Lodge are properly kept and prepared.

Respectfully submitted,
M. P. BERRY,
G. F. KOESTER,
W. H. PEASE.

Adopted. See page 392.

### DOCUMENT NO. 46.

Tenth report, by Bro. G. F. Koester, of No. 601.

*To the Grand Lodge of the State of Illinois, I. O. O. F.:*

Your Committee on Finance would respectfully report as follows:

The Grand Master and Grand Secretary having made the following appointments, your Committee would recommend payment for services as follows:

| | |
|---|---|
| Fred D Silloway, Assistant Grand Secretary, No. 465 | $ 30.00 |
| H. J. Reeziger, Minute Clerk, No. 488 | 25.00 |
| Owen Scott, Proof Reader | 25.00 |
| Nellie Jackson, Grand Lodge Stenographer | 17.50 |
| C. E. Wright, Custodian, No. 21 | 15.00 |
| A. H. Gardner, Messenger for Grand Master, No. 192 | 15.00 |
| Chas. F. McClure, Messenger, No. 158 | 10.00 |
| E. H. Taylor, Reporter, No. 717 | 15.00 |
| H. A. Raney, Messenger, No. 465 | 15.00 |

| | |
|---|---|
| J. H. Byers, Assistant Grand Marshal, No. 886 | 10.00 |
| W. H. Parsons, Assistant Grand Marshal, No. 342 | 10.00 |
| Geo. O. Wise, Assistant Grand Marshal, No. 6 | 10.00 |
| John C. Gruber, Assistant Grand Marshal, No. 534 | 10.00 |
| G. E. Teagarden, Assistant Grand Marshal, No. 408 | 10.00 |
| Mathias Blumle, Messenger, No. 196 | 10.00 |
| Total | $227.50 |

G. F. Koester,
W. H. Pease,
M. P. Berry,
Committee.

Adopted. See page 392.

Thereupon a recess was declared, and the Orphans' Home Band played several selections, during which time Bro. Lucas, Superintendent of the Home, presented to the Grand Master a table made by the boys from the Home, from wood furnished by Sister Mrs. John A. Lopp, which wood was originally intended for furnishing her home by Bro. Lopp before his death.

Thereupon the Grand Lodge adjourned until 1:30 p. m.

---

## WEDNESDAY AFTERNOON.

The Grand Lodge met pursuant to adjournment, at 1:30 o'clock p. m.

Present—Grand Officers as before, and a quorum of Representatives.

The Grand Marshal, with his Assistants, having examined the members present, reported all correct.

The Opening Ode was sung, and the Grand Chaplain offered prayer.

The Grand Lodge was then declared regularly opened for the transaction of business.

### DOCUMENT NO. 47.

Whereas, By reason of their experience and familiarity with the difficulties confronting weak and dormant Lodges in this Grand Juris-

diction, the assistance and advice of the several Past Grand Masters is very valuable to the incoming Grand Masters; therefore, be it

*Resolved*, That there be created by the Grand Lodge of Illinois a Committee to be known and designated as "The Senior Counsel." Said Committee to be composed of all Past Grand Masters of the Grand Lodge of Illinois, who shall hold membership on said Committee without appointment, from year to year. The Junior Past Grand Master shall be chairman of said Committee. The special duties of said Committee shall be to assist the Grand Master in building up weak Lodges.

Submitted by

O. H. Richards, of No. 53.

Was read and referred to Committee on Legislation.

Not adopted. See pages 378, 392.

The following documents were presented:

### DOCUMENT NO. 48.

First report, by Bro. J. P. Ellacott, of No. 416.

*To the Grand Lodge of the State of Illinois, I. O. O. F.:*

Your Committee on Home Libraries would respectfully report as follows:

During the past year there have been but few books donated to the Home Libraries, and of the large number on hand but few, comparatively, are of any use, and only take up valuable space that could be utilized to much better advantage. We therefore recommend that all such books as are not used be selected and disposed of to the best advantage, and the proceeds used to obtain such books as are desirable, or to pay for subscriptions for local papers, from whence the old folks mostly come at the Old Folks' Home, and for desirable youths' or children's papers and magazines for the Orphans' Home.

We also recommend that the local Lodges having brothers or sisters in the Old Folks' Home be requested, as far as they can, to furnish the newspapers of their locality.

J. P. Ellacott,
H. G. Cormack,
T. H. Thompson,
Committee.

Adopted. See page 392.

### DOCUMENT NO. 49.

Sixth report, by Bro. M. P. Berry, of No. 412.

*To the Grand Lodge of the State of Illinois, I. O. O. F.:*

Your Committee on Finance would respectfully report as follows on the resolution of Representative W. L. Rudd, of No. 450:

The original intention of the Grand Lodge as expressed in its resolution creating the Endowment Fund, was that the income derived from the investments thereof should be used "to support and maintain the two Homes," and that is now the law. To make any change in this would require legislation of the Grand Lodge. The interest on these funds, however, was not so used until two years ago, when the Grand Lodge directed it to be so used, and the Homes are now depending upon it, and have made their arrangements accordingly, and to change the matter now to some degree necessitates a change in their plans.

Respectfully submitted,

Signed by the Committee.

Report adopted. See page 397.

The name of H. M. Ludwig, of No. 362, was added to the brothers signing Report of Committee on Analysis and Distribution, page 14 of Tuesday's Daily Journal, same having been omitted.

On motion of Bro. Owen Scott, P.G.M., a Committee of three, consisting of Deputy Grand Master Jennings, Past Grand Masters Groves and Lucas, were appointed to return the greetings of the Grand Lodge to the Rebekah State Assembly.

Nominations for

GRAND WARDEN.

Bro. M. P. Berry, P.G.R., nominated W. H. Pease, of No. 80.

Bro. J. H. Steiner, of No. 12, nominated A. Otis Arnold, of No 12.

Bro. Chas. S. Harris, P.G.M.. of No. 478, nominated Walter H. Bennett, of No. 357.

Bro. L. A. Murphy, of No. 250, nominated T. H. Thompson, of No. 218.

Bro. Willis Melville. of No. 693, nominated H. M. Blood, of No. 645.

Bro. J. W. Spaulding, of No. 333, nominated Oscar W. Wylie, of No. 418.

Bro. G. W. Blackburn, of No. 900, nominated George Skelton, of No. 32.

Bro. F. B. Merrills, P.G.M., of No. 650, nominated Harry G. Cormack of No. 179.

Bro. C. E. Chapman, of No. 609, nominated T. N. Cofer, of No. 609.

Bro. W. H. Rigdon of No. 204, nominated Adam Denger, of No. 204.

Bro. Geo. Stuart Christie, of No. 47, nominated D. J. Dumser, of No. 47.

J. Johansen

Grand Conductor,
Carthage.

LIBRARY
OF THE
UNIVERSITY OF ILLINOIS

Bro. H. R. Smith, of No. 442, nominated Jno. Q. A. Ledbetter of No. 54.

Bros. Christie, Smith and Rigdon declined the nomination.

Tellers were appointed as follows:

L. H. Linn, of No. 90; J. F. McConaughy, No. 230; Chas. D. Merritt, D. H. Chapman, No. 782; A. C. Barnes, No. 179; W. G. Hobbs, No. 868; S. D. Saltzgiver, No. 218; Thos. C. Stobbs, No. 80; F. H. Rungle, No. 535; V. E. Nelson, No. 418; J. W. Spaulding, No. 333; I. N. Jones, No. 558; N. J. Turner, No. 51; C. A. Wever, No. 100; Ira E. Schnur, No. 642; W. P. Knerr, E. C. Baltzer.

GRAND SECRETARY.

Bro. E. R. Sayler, P.G.M., nominated Bro. John H. Sikes, of No. 465

There being no other nomination—

On motion of Bro. Geo. F. Howard, P.G.M., Grand Treasurer Thomas B. Needles was instructed to cast the entire vote of the Grand Lodge for Bro. Sikes. It was done and Bro. John H. Sikes was declared duly elected for the ensuing year.

GRAND TREASURER.

Bro. Wm. R. Humphrey, P.G.M., nominated Bro. Thos. B. Needles, of No. 37.

There being no other nomination—

On motion of Bro. Joseph P. Ellacott the Grand Secretary was instructed to cast the entire vote of the Grand Lodge for Bro. Needles. It was done and Bro. Thomas B. Needles, of No. 37, was declared duly elected Grand Treasurer for the ensuing year.

Deputy Grand Master Jennings in the chair.

FOR GRAND REPRESENTATIVE.

(Two-Year Term.)

Bro. W. E. P. Anderson, of No. 107, nominated Bro. W. A. Hubbard, P.G.M., No. 342.

There being but one candidate—

On motion of Bro. Geo. F. Howard, P.G.M., the Grand Secretary was instructed to cast the entire vote of the Grand

Lodge for Bro. Hubbard, which was done, and Bro. W. A. Hubbard, G.M., of No. 342, was declared duly elected Grand Representative for two years.

GRAND REPRESENTATIVE.

(One-Year Term.)

Bro. H. H. Peters, Grand Chaplain, of No. 311, nominated Bro. James Ewing Davis, P.G.M., of No. 450.

There being no other nomination—

Bro. W. E. P. Anderson moved that the Grand Secretary cast the entire vote of the Grand Lodge for Bro. Davis, which being done, Bro. James Ewing Davis was declared duly elected Grand Representative for one year.

The following documents were presented:.

DOCUMENT NO. 50.

Fourth report, by Bro. A. H. L'Hommedieu, of No. 817.

*To the Grand Lodge of the State of Illinois, I. O. O. F.:*

Your Committee on Credentials would respectfully report as follows:

That we have examined the credentials of the following named Brothers, and find them entitled to receive the Grand Lodge Degree:

894 G. P. Snedaker.
400 Chas. W. Miller.
77 George Bullinger.
77 Thomas Campbell.
77 O. B. Frisbee.
423 S. N. Alkire.

Signed by the Committee.

Which was adopted.

DOCUMENT NO. 51.

WHEREAS, As the laws of our Order require that the Financial Secretary shall, on the first of January, April, July and October notify each member of the Lodge as to his standing in the Order; and,

WHEREAS, That these notifications may be uniform and systematic, therefore, be it

*Resolved*, That the Grand Lodge of Illinois shall supply subordinate Lodges with suitable blanks for notification, the same to be a part of Grand Lodge supplies, the same as official receipts are now supplied.

C. A. ROBBINS.

Which was read and referred to Committee on Finance.

Adopted. See page 409.

DOCUMENT NO. 52.

Third report, by Bro. Henry Dorn, of No. 435.

*To the Grand Lodge of the State of Illinois, I. O. O. F.:*

Your Committee on State of the Order would respectfully report as follows:

That this Committee approve the Report of the Grand Master on page 8 to 13 inclusive, and recommend that the same be approved.

Signed by the Committee.

Which was laid over under the rule.

DOCUMENT NO. 53.

Fourth report, by Bro. J. T. Turner, of No. 316.

*To the Grand Lodge of the State of Illinois, I. O. O. F.:*

Your Committee on State of the Order would respectfully report as follows:

In the matter of the Grand Master's Report, on page 13, on "Letters to Deputies," it is the sense of the Committee that the report of the Grand Master be approved.

Signed by the Committee.

Which was laid over under the rule.

DOCUMENT NO. 54.

Fifth report, by Bro. B. T. McClain, of No. 761.

*To the Grand Lodge of the State of Illinois, I. O. O. F.:*

Your Committee on State of the Order would respectfully report as follows:

The Committee would respectfully commend the actions of the Grand Master on "The Death of Bro. John A. Lopp," and the "Appointment of Bro. Darnall, on page 22.

Signed by the Committee.

Which was laid over under the rule.

DOCUMENT NO. 55.

Sixth report, by Bro. H. Hill, of No. 391.

*To the Grand Lodge of the State of Illinois, I. O. O. F.:*

Your Committee on State of the Order would respectfully report as follows:

That the Grand Master's Report of "Chief of Examiners and Instructors," on pages 24 and 34 be approved by the Grand Lodge.

Signed by the Committee.

Which was laid over under the rule.

DOCUMENT NO. 56.

Seventh report, by Bro. Andrew E. Libke, of No. 137.

*To the Grand Lodge of the State of Illinois, I. O. O. F.:*

Your Committee on State of the Order would respectfully report as follows:

That this Committee approve of the Grand Master's letter under the title "Anniversary Proclamation," of March 12, 1912, as found on page 24 of the Grand Officers' Report, and recommend it be approved by the Grand Lodge.

Signed by the Committee.

Which was laid over under the rule.

DOCUMENT NO. 57.

Eighth report, by Bro. Chas. E. Boyer, of No. 55.

*To the Grand Lodge of the State of Illinois, I. O. O. F.:*

Your Committee on State of the Order would respectfully report as follows:

On that part of the Grand Master's Report entitled "I. O. O. F Public Speakers," would recommend that the action of the Grand Master be approved.

Signed by the Committee.

Which was laid over under the rule.

DOCUMENT NO. 58.

Ninth report, by Bro. Chas. W. Scragg, of No. 102.

*To the Grand Lodge of the State of Illinois, I. O. O. F.:*

Your Committee on State of the Order would respectfully report as follows:

In regard to the Grand Master's Report on the "Loving Cup," on page 31, of the Grand Officers' Report, be approved.

Signed by the Committee.

Which was laid over under the rule.

DOCUMENT NO. 59.

Tenth report, by Bro. C. M. Eagleton, of No. 333.

*To the Grand Lodge of the State of Illinois, I. O. O. F.:*

Your Committee on State of the Order would respectfully report as follows:

We have carefully read that part of the Grand Master's Report found on page 34. entitled "Home Coming Week."

We heartily approve the action of the Grand Master, and believe it to have accomplished great good to the order at large in his Jurisdiction.

Signed by the Committee.

Which was laid over under the rule.

DOCUMENT NO. 60.

Eleventh report, by Bro. L. L. McKinley, P.G.M., of No. 21.

*To the Grand Lodge of the State of Illinois, I. O. O. F.:*

Your Committee on State of the Order would respectfully report as follows:

That we have carefully read that part of the Grand Master's Report found on pages 35 and 36 of the Grand Officers' Reports, relative to the "Odd Fellows' League." and "Relief Board." be approved by this Grand Lodge.

Which was laid over under the rule.

DOCUMENT NO. 61.

Twelfth report, by Bro. Isaac Golden, of No. 822.

*To the Grand Lodge of the State of Illinois, I. O. O. F.:*

Your Committee on State of the Order would respectfully report as follows:

We have considered the action of the Grand Master in regard to "Special Sessions of the Grand Lodge." found on page 37 of the Grand Officers' Reports, and recommend the same be approved.

Signed by the Committee.

Which was laid over under the rule.

DOCUMENT NO. 62.

Thirteenth report, by Bro. Henry Dorn, of No. 435.

*To the Grand Lodge of the State of Illinois, I. O. O. F.:*

Your Committee on State of the Order would respectfully report as follows:

That the Grand Master's Report on pages 38 and 39, of "Official Visitations" be approved.

Signed by the Committee.

Which was laid over under the rule.

DOCUMENT NO. 63.

Fourteenth report, by Bro. Henry Clarke, of No. 400.

*To the Grand Lodge of the State of Illinois, I. O. O. F.:*

Your Committee on State of the Order would respectfully report as follows:

On that part of the Grand Master's Report found on page 40. under the title of "Lodges Closed." While we regret to see so many Lodges closed, but believe that the Grand Master's judgment in the matter is right, we, therefore, recommend that his action in this matter be approved.

Which was laid over under the rule.

DOCUMENT NO. 64.

First report, by Bro. Chas. D. Merritt, of No. 114.

*To the Grand Lodge of the State of Illinois, I. O. O. F.:*

Your Committee on Tellers would respectfully report as follows:

| | |
|---|---|
| Arnold | 155 |
| Bennett | 54 |
| Cormack | 124 |
| Wiley | 140 |
| Skelton | 43 |
| Pease | 337 |
| Blood | 181 |
| Thompson | 270 |
| Cofer | 14 |
| Lytle | 1 |
| Blanks | 6 |
| | 1.323 |

Necessary to a choice, 662

Signed by the Tellers.

There being no choice—

Bros. Cofer and Lytle having received the lowest number of votes cast, were dropped from the list of candidates.

And another ballot ordered.

## DOCUMENT NO. 65.

### RESOLUTION AGAINST GAMBLING.

WHEREAS, Joseph M. Omo, a member of Atlas Lodge, Independent Order of Odd Fellows, who is now Grand Chancellor of the Knights of Pythias, Illinois, is working to stamp out gambling in Lodges; and

WHEREAS, He has been called upon by men who do not belong to any Lodge to ask the assistance of men in other fraternal orders to help eliminate the gambling vices in lodges. Now, therefore, be it

*Resolved*, By the Grand Lodge of Independent Order of Odd Fellows in convention assembled, that we send fraternal greetings to Brother Omo and the men in our sister fraternal order, Knights of Pythias, and assure them through him that every loyal Odd Fellow in Illinois will help redeem any lodge from the disgrace of gambling which a few members may bring upon Fraternity's good name.

JAMES EWING DAVIS, G.R., No. 450.
W. H. CHRYSTAL, No. 916.
J. P. ELLACOTT, No. 416.

Which was adopted.

## DOCUMENT NO. 66.

Twenty-sixth report, by Bro. L. L. McKinley, of No. 41.

*To the Grand Lodge of the State of Illinois, I. O. O. F.:*

Your Committee on State of the Order would respectfully report as follows:

That Documents Nos. 30, 34, 35, 36 and 37, found on pages 48 and 50 of the Daily Journal, which were referred to this Committee, being matter that should be acted upon without recommendation of this Committee, we asked to be excused from consideration of same.

Signed by the Committee.

Which was adopted.

## DOCUMENT NO. 67.

November 20, 1912.

*To the Grand Lodge of Illinois of the Independent Order of Odd Fellows:*

In Conclave Assembled, Peoria, Illinois.

GENTLEMEN: Peoria is appreciative of the importance of the convention of Odd Fellows now in session in Peoria, and the Peoria Association of Commerce, representing as it does, 2,000 business and professional men, join in a most cordial invitation that the next conclave of your Order be held here.

We have enjoyed meeting your delegates and guests personally during the past few days, and while ordinarily a city has selfish rea-

sons for inviting organizations of your kind to hold conventions within their gates, Peoria people are hospitable and friendly, and wish you to come because of this friendship and hospitality which they feel towards neighboring cities and the stranger.

We hope that your convention will decide to meet here again in 1913.

Peoria is in the very heart of the State of Illinois, is the terminus of seventeen steam and interurban railways, is on the beautiful Illinois River, is a city of manufacturing establishments, schools, parks and beautiful drives.

It does not seem necessary for me to enlarge upon Peoria's advantages. We believe the local Odd Fellows' Committee provided your convention with ideal facilities. You have been here this week by the hundreds, have met our people face to face, and know better than I can say in this letter of the cordial welcome and the advantageous convention plan. We do not think your convention has ever been so conveniently handled.

Briefly, I would again impress you with Peoria's anxiety to entertain your convention in 1913, and pledge that every requirement of your Order will be met by us.

Trusting that you may consider favorably our invitation, and with well wishes, I am,

Very respectfully,

WILLIS EVANS, Executive Secretary.
CLIFFORD U. COLLINS, President.
JOHN W. MCDOWELL, Vice President.
GEO. T. PAGE, Vice President.
For the Peoria Association of Commerce.

## DOCUMENT NO. 68.

Peoria, Illinois, Nov. 20, 1912.

*To the Grand Lodge of Illinois of the Independent Order of Odd Fellows:*
Greeting:

The City of Peoria hereby extends to you a cordial and hearty invitation to hold your annual sessions for the year 1913 in this city.

The city and its citizens have done all in their power to make your present meeting a success, and we hope that our efforts have met with your approval. Many of our citizens have learned much during the past few days concerning the great Order which you represent, and they will be glad to use greater endeavors, if given the opportunity to entertain your meetings another year. The experience gained will enable our citizens, and the Committees, to do more next year than they have been able to do this year, and as Mayor of the City, and as a member of the Order, I assure you that we will be ready to do every-

thing that will in any way contribute to the greater success of your meetings.

The City has heretofore adopted the policy of providing meeting places to conventions, free of cost, and has done so for your meeting this year. You can rest assured that the Shriners' Temple will be provided for the meetings of the Grand Lodge, the Coliseum for the Rebekah Assembly, and a suitable meeting place for the Grand Encampment, all without cost to your organizations, if you should decide to meet with us next year.

Assuring you that we appreciate your coming among us this year, and that we will be ready to extend to you a more cordial welcome next year

Very truly yours,

E. N. WOODRUFF, Mayor.

On motion, Case 427 of the Committee on Judiciary and Appeals, entitled O. D. Shouse, vs. Eberle Lodge No. 497, was considered and on motion judgment of the Committee sustained.

The Grand Lodge proceeded to the consideration of Reports of Committees.

Second report of Committee on Finance, Document No. 5, was adopted.

Third report from Committee on Finance, Document No. 6, was adopted.

Fourth report from Committee on Finance, Document No. 7, was adopted.

First report from Committee on Endowment, Document No 8, was adopted.

### DOCUMENT NO. 69.

Second report, by Bro. Chas. D. Merritt, of No. 114.

*To the Grand Lodge of the State of Illinois, I. O. O. F.:*

Your Committee on Tellers would respectfully report as follows:

| | |
|---|---|
| Pease | 399 |
| Thompson | 306 |
| Blood | 153 |
| Bennett | 15 |
| Wylie | 113 |

| | |
|---|---|
| Cormack | 109 |
| Arnold | 136 |
| Skelton | 23 |
| | 1,254 |

Necessary to a choice, 628.

Signed by the Tellers.

Bro. Bennett was dropped from the list of candidates, Bro. Skelton withdrew from the nomination and another ballot was ordered.

Bro. R. W. Kewley, of No. 450, moved that in the event that no Grand Warden is elected at this afternoon session, that no further ballots be had until tomorrow morning, which motion was lost.

First report, of Committee on Printing, Document No. 9, was adopted.

Fifth report of Committee on Finance, Document No. 8, was adopted.

First report of Committee on Legislation, Document No. 33, was adopted.

Bro. M. P. Berry, P. G. M., moved that the rules be suspended and that a warrant be drawn for the sum of $12,000 for the mileage and per diem of this session.

Bro. F. W. Beckstrom, of No. 485, moved that the next session of this Grand Lodge be held in the city of Peoria.

Bro. E. R. Sayler, P.G.M., moved as a substitute that the next session be held in the city of Springfield.

Bro. Owen Scott, P.G.M., moved the previous question; which was lost.

On further debate being had, the motion for the previous question was again made, seconded and put; which motion was then carried.

The point of order was raised that the substitute motion as made by Bro. Anderson was illegal and out of order. The Grand

Master decided the point of order well taken, and that the only question to be decided is, that the next session be held in Peoria.

At this stage the following petition for roll call was presented and granted:

DOCUMENT NO. 70.

*To the Grand Lodge of the State of Illinois, I. O. O. F.:*

We, the undersigned Representatives from Subordinate Lodges, I. O. O. F., of Illinois, hereby petition for a roll call in the matter of the location of the next Grand Lodge session.

Uffey Wieties, No. 166.
Thos. L. Turner, No. 93.
D. Wiener, No. 1022.
Fred Strohm, No. 8.
E. E. Baltzer, No. 566.
Chas. Maddox, No. 445.
S. D. Saltzgiver, No. 218.
A. G. Davis, No. 830.
B. C. Porter, No. 781.
C. S. Patterson, No. 226.

A roll call of Lodges was thereupon ordered. On motion of Deputy Grand Master Jennings, the method of voting by Lodges, provided by the Grand Secretary and explained by him in detail to the Lodge, was adopted—pending the taking of which the following documents were presented:

DOCUMENT NO. 71.

Seventh report, by Bro. G. F. Koester, of No. 601.

*To the Grand Lodge of the State of Illinois, I. O. O. F.:*

Your Committee on Finance would respectfully report as follows:

Whereas it will be necessary to disburse funds for mileage and per diem to the members of this Grand Lodge, the exact amount of which is not at this time known, we would therefore recommend that a voucher be drawn on the Grand Treasurer in the sum of $12,000, for the purpose of paying the orders of the Mileage and Per Diem Committee, the surplus, if any, to be turned back into the Treasury of the Grand Lodge, and the shortage, if any, to be made up by an additional voucher on the Grand Treasurer.

Respectfully submitted,

G. F. Koester,
W. H. Pease,
M. P. Berry,
Committee.

Which report was adopted.

## DOCUMENT NO. 72.

Third report, by Bro. Chas. D. Merritt, of No. 114.

*To the Grand Lodge of the State of Illinois, I. O. O. F.:*

Your Committee on Tellers would respectfully report as follows:

| | |
|---|---|
| Pease | 532 |
| Thompson | 387 |
| Cormack | 83 |
| Arnold | 95 |
| Wylie | 75 |
| Blood | 88 |
| Bennett | 2 |

Necessary to a choice, 633.

Signed by the Tellers.

Bro. Bennett's name was dropped. Bro. Blood withdrew his nomination. Another ballot was ordered, pending the taking of which the following documents were presented:

## DOCUMENT NO. 73.

COMMITTEE ON REBEKAH DEGREE.

We, the Committee on Rebekah Degree, to whom was referred the petition for changing the price of the Rebekah Cipher Book, from $1.00 to 50 cents, also to whom was referred the changing of Section 3, Article 6, and the striking out of Section 1, Article 13, changing the term of officers of the Rebekah Lodges from six months to one year, be, and the same is recommended for approval.

Your Committee would further recommend that the resolution adopted by the Rebekah State Assembly, in reference to credentials being sent to Committee on Credentials two weeks before the session and in reference to cards being presented to the Marshal, and that the amendment to Section 5, Article 7, directing the President, Secretary, Treasurer, Finance Committee and Mileage and Per Diem Committee, being allowed one extra day per diem for attending upon the session of said Committee, be approved.

JOHN J. BROWN,
FRANK FUCIK,
I. H. PALMER,
SAMUEL L. DUNBAR,
A. T. RONER,
J. J. LYELL,
J. E. JOHNSON,
D. H. CHAPMAN,
D. J. DUMSER,
H. D. MORELAND.

Which was adopted.

## DOCUMENT NO. 74.

WHEREAS, The Sovereign Grand Lodge, at its last session, held in the city of Winnipeg, enacted a law governing the size, condition, etc., of the Past Grand Master's jewel to be presented by jurisdictions to their Past Grand Masters, which reads as follows:

"*Resolved*, That hereafter the design and size of the jewel for Past Grand Masters shall be as follows: The rays of sterling silver, two inches in diameter, upon which rests a circle of 10-carat gold, one and three-eighths inches in diameter, on which in raised letters, the words "Friendship, Love, Truth," and "I. O. O. F." appear. In the center of this circle sterling eight-pointed rays upon which rests the Hand and Heart; in the latter the heart-shaped ruby or ruby doublet. Over the two-inch sterling rays, an open engraved scroll, one and one-half by five-eighths inches, hand engraved. This jewel is suspended from a single bar hanger, 10-carat gold, one and fifteen-sixteenth inches by one inch, with ornamental three links on top, and All-Seeing Eye and scroll below, and the words, 'Past Grand Master' in raised letters. On the back of hanger, 10-carat gold pin, joint and safety catch. The cost of which to Grand Lodge shall be $28.00." And,

WHEREAS, The Jurisdiction of Illinois, ranking third in point of membership and recognized as one of the strongest jurisdictions under the Sovereign Grand Lodge and for the past three years has shown the largest net gain in membership, has never bestowed upon her Past Grand Masters any token that they might cherish in memory of their services for the uplift of the Order; therefore, be it

*Resolved*, That this Grand Lodge in annual session held in the City of Peoria, instructs and authorizes our Grand Secretary to purchase of the Sovereign Grand Lodge, in accordance with the above law one Past Grand Master's jewel for each Past Grand Master now living and to continue the same from year to year for each outgoing Grand Master, and that each said jewel is not to exceed the cost of $28.00 to this Grand Lodge.

E. R. SAYLER,
JAMES EWING DAVIS,

Which was read and referred to Committee on Finance.

Adopted. See page 420.

The following amendment was introduced by Owen Scott, P.G.M.

## DOCUMENT NO. 75.

Amend Section 4, Article 7 of the Grand Lodge Constitution by striking the word ten and inserting the word fifty. The section when amended will read: "A call of Lodges may be required by any fifty

Representatives, and whenever the vote is taken this way the yeas and nays shall be recorded."

Laid over for one year.

### DOCUMENT NO. 76.

Eighth report, by Bro. W. H. Pease, of No. 80.

*To the Grand Lodge of the State of Illinois, I. O. O. F.:*

Your Committee on Finance would respectfully report as follows:

On the statement of John H. Sikes, Grand Secretary, concerning his salary and the salaries of his book-keeper and stenographer. Your Committee are perfectly familiar with the work necesssary to be done in our Grand Secretary's office. It is very heavy and increasing each year. This work requires the employment of the very best help we can get, and such help is always in demand at good salary. We realize we cannot retain this help without paying them good salaries. We realize, too, that the work and responsibility of our Grand Secretary is much greater than in former years. In view of all these facts we recommend that the Grand Secretary's salary be increased $500, that the salary of the book-keeper be increased $100, and the salary of the stenographer be increased $120, as suggested by the Grand Secretary.

Respectfully submitted.

W. H. Pease,
Geo. F. Koester,
M. P. Berry,

Adopted. See page 392.

### DOCUMENT NO. 77.

Eleventh report, by Bro. G. F. Koester, of No. 601.

*To the Grand Lodge of the State of Illinois, I. O. O. F.:*

Your Committee on Finance would respectfully report as follows:

Regarding that part of Grand Master's Report on pages 66 to 70, entitled "Special Relief." That the action of the Grand Master be approved. We would suggest, however, that in the future in the disbursing of special relief the applicants be impressed with the fact that while the Order stands ready to furnish such immediate relief as is urgent, yet they can not go into the business of replacing homes or insuring them for its members, for if they did so, the Order would soon be bankrupt. Your Committee hopes, therefore, that the relief granted to the Saxon Lodge members will not be considered as a precedent to govern this Grand Lodge in the future.

Respectfully submitted,

Committee.

Adopted. See page 392.

## DOCUMENT NO. 78.

### REPORT OF RAILROAD COMMITTEE.

Your Committee regret to announce that the steam lines will not grant us rates this year. The following letters from the Central and Western Passenger Associations are self-explanatory. Our friend, the Illinois Traction, grants open, fare and half rate.

### CENTRAL PASSENGER ASSOCIATION.

Meeting Grand Lodge, Grand Encampment and Rebekah Assembly, I. O. O. F., of Illinois, Peoria, November 18 to 21, 1912.

C. A. Young, Chairman Railroad Committee, 9138 Commercial Ave., Chicago.

Dear Sir: In response to your communication on reduced fares, permit me, on behalf of the interested lines of the Central Passenger Association, to explain that, having found that under the prevailing maximum two cents per mile passenger fare established by the State, there are many instances wherein the charges collected do not equal the cost of the service performed, they perforce abandoned the ratio of reduction formerly conceded to conventions, meetings, etc., and have since, in the exercise of their individual judgment, adhered to the maximum rate prescribed by law, and this, we understand to be the policy of practically all of the roads within the State. Of the entire railway mileage in Illinois, however, the roads of the Central Passenger Association constitute but a minor part.

Yours truly,

(Signed) F. C. Donald, Commissioner.

### WESTERN PASSENGER ASSOCIATION.

Meeting Grand Lodge, Grand Encampment and Rebekah Assembly I. O. O. F., of Illinois, Peoria, November 18 to 21, 1912.

C. A. Young, Chairman, Railroad Committee, 9138 Commercial Ave., Chicago.

Dear Sir: Referring to the question of reduced fares account above named occasion:

Beg to advise that the individual lines, members of the Western Passenger Association, do not make reduced fares for convention gatherings less than two cents per mile, and as the local fares in Illinois are now on this basis, it will be impracticable to announce special fares for your meeting.

We presume that you understand that the present two-cent fares afford practically the same reduction as granted heretofore on the basis of fare and one-third of the old three-cent fares.

Regretting our inability to be of service to you in this matter, we remain, Resepctfully,

(Signed) Eben E. Macleod, Chairman.

ILLINOIS TRACTION.

The Illinois Traction System (McKinley Lines) will make an open rate, fare and one-half basis, round trip, from all points on its lines. This includes St. Louis, East St. Louis, Springfield, Decatur Danville, Champaign, Bloomington and all other points.

Respectfully submitted.

C. A. YOUNG, Chairman.
CHAS. D. BRAINARD.
M. A. SHERMAN.
Railroad Committee.

Adopted. See page 392.

DOCUMENT NO. 79.

Second report, by Bro. Henry Clarke, of No. 400.

*To the Grand Lodge of the State of Illinois, I. O. O. F.:*

Your Committee on State of the Order would respectfully report as follows:

That we have carefully read that part of the Grand Master's Report found on pages 3, 4, 5, 6, 7 and 8 of the Officers' Report under the title of "First Letter to Lodges," and recommend that the same be approved.

Signed by the Committee.

Adopted. See page 392.

DOCUMENT NO. 80.

Fifteenth report, by Bro. Henry Dorn, of No. 435.

*To the Grand Lodge of the State of Illinois, I. O. O. F.:*

Your Committee on State of the Order would respectfully report as follows:

That Grand Master's Report on "New Subordinate Lodges," and "New Rebekah Lodges," on pages 39 and 40, be approved and charters be granted accordingly.

Signed by the Committee.

Adopted. See page 392.

DOCUMENT NO. 81.

Nineteenth report, by Bro. Andrew E. Libke, of No. 137.

*To the Grand Lodge of the State of Illinois, I. O. O. F.:*

Your Committee on State of the Order would respectfully report as follows:

Chas. F. McClure

Grand Guardian,
Sullivan.

LIBRARY
OF THE
UNIVERSITY OF ILLINOIS

That this Committee has considered the Grand Master's action in regard to "Grand Lodge Banner," as found on page 43 of the Grand Officers' Report, and recommend its adoption by the Grand Lodge.

Signed by the Committee.

Adopted. See page 392.

### DOCUMENT NO. 82.

Twentieth report, by Bro. Charles E. Boyer, of No. 55.

*To the Grand Lodge of the State of Illinois, I. O. O. F.:*

Your Committee on State of the Order would respectfully report as follows:

On that part of the Grand Master's Report entitled "The Department of Instructions," on page 43, heartily recommend that the action of the Grand Master be approved.

Signed by the Committee.

Adopted. See page 392.

### DOCUMENT NO. 83.

Twenty-first report, by Bro. Chas. W. Scragg, of No. 102.

*To the Grand Lodge of the State of Illinois, I. O. O. F.:*

Your Committee on State of the Order would respectfully report as follows:

That the report of the Grand Warden, found on pages 47, 48 and 49 of the Grand Officers' Report, be approved.

Signed by the Committee.

Adopted. See page 392.

### DOCUMENT NO. 84.

Twenty-second report, by Bro. C. M. Eagleton, of No. 333.

*To the Grand Lodge of the State of Illinois, I. O. O. F.:*

Your Committee on State of the Order would respectfully report as follows:

We have carefully read that part of the Grand Master's Report, found on page 50, entitled "Report of H. M. Blood, Chief of Examiners and Instructors," and recommend the same be approved.

Signed by the Committee,

Adopted. See page 392.

### DOCUMENT NO. 85.

Twelfth report, by Bro. W. H. Pease, of No. 80.

*To the Grand Lodge of the State of Illinois, I. O. O. F.:*

Your Committee on Finance would respectfully report as follows:

Regarding that portion of Grand Master's Report, on page 76, under heading "Appropriations," be approved, and regarding that portion of the Grand Officers' Report, containing reports of the Trustees of the Orphans' Home, the Trustees of the Old Folks' Home, the Grand Secretary, the Grand Treasurer, and the Endowment Accounts, we beg to say that same have been fully reported on by this Committee in their second, third, fourth and fifth reports, printed in the Daily Journal of November 19, 1912, as Documents Nos. 5, 6, 7 and 28, and that the action of the Grand Master and Grand Secretary in renewing the lease of the quarters occupied by the Grand Secretary in the Odd Fellows' Building at Springfield for the term of one (1) year from December 1, 1912 to November 30, 1913, at a rental of $840 for the term, be approved.

Respectfully submitted,
Signed by the Committee.

Adopted. See page 392.

### DOCUMENT NO. 86.

Fourth report, by Bro. Chas. D. Merritt, of No. 114.

*To the Grand Lodge of the State of Illinois, I. O. O. F.:*

Your Committee on Tellers would respectfully report as follows:

| | |
|---|---|
| Pease | 600 |
| Thompson | 324 |
| Cormack | 28 |
| Arnold | 35 |
| Wylie | 2 |
| Bennett | 2 |
| Blood | 1 |
| Blank | 2 |
| | 994 |

Necessary to a choice, 498.

Signed by the Tellers.

Bro. W. H. Pease, of No. 80, having received a majority of the votes cast, was declared duly elected Grand Warden of this Grand Lodge for the ensuing year.

DOCUMENT NO. 87.

Sixteenth report, by Bro. J. F. Turner, of No. 316.

*To the Grand Lodge of the State of Illinois, I. O. O. F.:*

Your Committee on State of the Order would respectfully report as follows:

This Committee has considered the action of the Grand Master in the consolidation of Lodges as reported by him on pages 41 and 42, and recommend that his action as therein reported be approved.

Signed by the Committee.

Adopted. See page 392.

DOCUMENT NO. 88.

Seventeenth report, by Bro. H. Hill, of No. 391.

*To the Grand Lodge of the State of Illinois, I. O. O. F.:*

Your Committee on State of the Order would respectfully report as follows:

We recommend the action of the Grand Master in granting permission for reinstatement of expelled members, as reported on page 42 of his report be approved.

Signed by the Committee.

Adopted. See page 392.

DOCUMENT NO. 89.

Eighteenth report, by Bro. B. T. McClain, of No. 761.

*To the Grand Lodge of the State of Illinois, I. O. O. F.:*

Your Committee on State of the Order would respectfully report as follows:

That the report of the Grand Master under "Losses by Fire," on page 42 of his Report, be approved.

Signed by the Committee.

Adopted. See page 392.

DOCUMENT NO. 90.

Twenty-fourth report, by Bro. Isaac Golden, of No. 822.

*To the Grand Lodge of the State of Illinois, I. O. O. F.:*

Your Committee on State of the Order would respectfully report as follows:

We recommend that the report of Deputy Grand Master, John E. Jennings, to the Grand Master, on pages 60, 61 and 62, on the Grand Master's Report, be approved.

Signed by the Committee.

Adopted. See page 302.

DOCUMENT NO. 91.

Thirtieth report, by Bro. H. Hill, of No. 391.

*To the Grand Lodge of the State of Illinois, I. O. O. F.:*

Your Committee on State of the Order would respectfully report as follows:

That the Committee recommend that Document No. 26, relating to changing the name of the Orphans' Home, be not adopted.

Signed by the Committee.

Report adopted. See page 392.

DOCUMENT NO. 94.

Second report, by Bro. Willis Melville, of No. 693.

*To the Grand Lodge of the State of Illinois, I. O. O. F.:*

Your Committee on Legislation would respectfully report as follows:

On resolution No. 1, in the Grand Representatives' Report, wherein the Grand Lodge may require its legislative members and its executive officers to be members in good standing in a Rebekah Lodge as an additional qualification for membership in the Grand Body, and your Committee, after careful consideration of the same, believe it unwise at this time to add such a qualification and respectfully recommend that the change be not made at this time.

Signed by the Committee.

Report adopted. See page 392.

DOCUMENT NO. 95.

Third report, by Bro. J. Henry Debus, of No. 540.

*To the Grand Lodge of the State of Illinois, I. O. O. F.:*

Your Committee on Legislation would respectfully report as follows:

Resolution No. 2 of the Grand Representatives' Report on page 265, empowering the Grand Jurisdiction to grant the Lodges in towns and cities to organize a Relief Committee. As this matter requires a great deal of consideration, and necessitates a new article in the Grand Lodge Constitution or By-Laws, we recommend that this matter be referred to the incoming Committee on Legislation, and further recommend that the Grand Secretary notify the Lodges of this matter so that they may also give this matter every consideration and send such suggestions that they may have to make to him, and the said incoming Committee on Legislation to make their report at the next session of the Grand Lodge, 1913.

Signed by the Committee.

Report adopted. See page 392.

### DOCUMENT NO. 96.

Fourth report, by Bro. John Q. A. Ledbetter, of No. 54.

*To the Grand Lodge of the State of Illinois, I. O. O. F.:*

Your Committee on Legislation would respectfully report as follows:

On Report No. 36 on page 266 of Grand Officers' Report, that this Grand Lodge last year adopted a resolution that the Subordinate Lodges of this Jurisdiction be allowed to set aside five per cent of their income from all sources as a contingent fund, and this Committee feels that no other legislation is needed upon this subject at this time.

Signed by the Committee.

Report adopted. See page 392.

### DOCUMENT NO. 97.

Fifth report, by Bro. F. O. Nelson, of No. 583.

*To the Grand Lodge of the State of Illinois, I. O. O. F.:*

Your Committee on Legislation would respectfully report as follows:

On Grand Representative's Report, No. 19, found on page 266. Having fully considered the matter, we are of the opinion that no legislation is needed on this matter. The Grand Secretary can procure the necessary certificates from the Secretary of the Sovereign Grand Lodge.

Signed by the Committee.

Report adopted. See page 392.

DOCUMENT NO. 98.

Sixth report, by Bro. L. H. Knodell, of No. 450.

*To the Grand Lodge of the State of Illinois, I. O. O. F.:*

Your Committee on Legislation would respectfully report as follows:

On Document No. 11. That the same be not concurred in, for the reason that the present law on the subject seems fully adequate and meets with general approval of the membership of the Order.

Signed by the Committee.

Adopted. See page 392.

DOCUMENT NO. 99.

Seventh report, by Bro. S. A. Murdock, of No. 143.

*To the Grand Lodge of the State of Illinois, I. O. O. F.:*

Your Committee on Legislation would respectfully report as follows:

On the resolution of Bro. Henry A. Stone, P.G.M., relative to adopting a new section to Article 3 of the Constitution for Subordinate Lodges of Illinois, I. O. O. F., to be known as Section 10, as follows:

"No officer or member shall be exempt from dues and assessments. The Secretaries, Treasurer, Warden, Outside Guardian, Librarian, Musician, or employe of the Lodge, may be paid for their services, at the discretion of the Lodge, as prescribed in their By-Laws; but the allowances of salaries may not be restrospective, and must be fixed before he is elected or appointed."

Your Committee on Legislation, after full and free consideration of the above resolution, are of the opinion that the above section should be adopted, and we therefore recommend the adoption of the said resolution.

Signed by the Committee.

Report adopted. See page 392.

DOCUMENT NO. 100.

Eighth report, by Bro. J. Johansen, of No. 412.

*To the Grand Lodge of the State of Illinois, I. O. O. F.:*

Your Committee on Legislation would respectfully report as follows:

That in regard to Document No. 15, resolution by Chas. E. Boyer, to amend Article 7, Section 1, Subordinate Lodge Constitution, we feel that inasmuch as the Sovereign Grand Lodge has made no new legislation on the matter. we are without authority to act and therefore do not concur in this resolution.

Signed by the Committee.

Not adopted. See pages 375, 392.

## DOCUMENT NO. 101.

Ninth report, by Bro. Fred A. Rice, of No. 327.

*To the Grand Lodge of the State of Illinois, I. O. O. F.:*

Your Committee on Legislation would respectfully report as follows:

On Document No. 19, page 35 of the Grand Lodge Journal, we would recommend that the wording be changed to read as follows, and the resolution be adopted as amended:

ARTICLE 2.—MEMBERSHIP.

Section 5. To strike out all that part of the section beginning with "My age is, etc.," and substitute therefor the following: "I was born.....(month and date)....., 18...., at.....(city or county), .....(state or country). My occupation is ..... My place of residence is..... I have..... applied to.....Lodge No..... of the Independent Order Odd Fellows, for initiation (give month.....and year.....). I refer to.....and.....

(Signed).....
(Applicant MUST write name in full).

Recommended by.....and.....

Dated....., 19.....

Which shall be signed by the applicant, with ink. who shall be recommended over their own signatures, by two members of the Lodge to which the applicant is directed. The application shall be presented to the Lodge at a regular meeting thereof, by a member. and shall be entered in substance on the records, and referred to a special committee of three members for investigation, who shall, unless further time is granted, report at the next regular meeting thereafter. and not before. PROVIDED, that in cities with nine, or more, Lodges, the Secretary shall immediately notify all Lodges in the same city, giving the applicant's name in full. date, year, place of birth, occupation and place

of residence, and the names of the two Brothers recommending him. And PROVIDED further, that in cities with nine or more Lodges, the Investigating Committee shall not report before the second meeting after the application has been referred to them.

Signed by the Committee.

Adopted as amended. See page 392.

### DOCUMENT NO. 102.

Tenth report, by Bro. S. A. Murdock, of No. 143.

*To the Grand Lodge of the State of Illinois, I. O. O. F.:*

Your Committee on Legislation would respectfully report as follows:

On the resolution offered by Bro. Geo. W. Rouse, No. 990, and three other Brothers, being Document No. 20, relative to pay of certain Lodge officers, your Committee on Legislation respectfully reports that the subject matter embraced in the resolution having been acted upon in the seventh report of this Committee, we therefore recommend that no action be taken on this resolution.

Signed by the Committee.

Not adopted. See pages 328, 392.

### DOCUMENT NO. 103.

Eleventh report, by Bro. J. Henry Debus, of No. 540.

*To the Grand Lodge of the State of Illinois, I. O. O. F.:*

Your Committee on Legislation would respectfully report as follows:

In reference to Document 21, page 37 of the Daily Journal, being a resolution offered by Martin J. Lewis, of Lodge No. 488, that we have duly considered the same and find that such legislation suggested in said resolution is wholly impracticable under the Rules and Proceedings of this Grand Lodge, and we therefore report adversely thereon, and ask to be relieved from further consideration of the same.

Signed by the Committee.

Adopted. See page 392.

### DOCUMENT NO. 104.

Twelfth report, by Bro. L. A. Murphy, of No. 250.

*To the Grand Lodge of the State of Illinois, I. O. O. F.:*

Your Committee on Legislation would respectfully report as follows:

In regard to Document No. 23, page 38 of the Daily Journal, by Chas E. Boyer, of No. 55. After careful consideration by your Committee we concur in the said resolution, and cheerfully refer to the Grand Representatives for their careful consideration.

Signed by the Committee.

Adopted. See pages 377, 392.

### DOCUMENT NO. 105.

Thirteenth report, by Bro. Geo. W. Young, of No. 392.

*To the Grand Lodge of the State of Illinois, I. O. O. F.:*

Your Committee on Legislation would respectfully report as follows:

In regard to Document No. 29, page 42 of the Daily Journal, in reference to setting aside of 5 per cent of all receipts of the Lodge for an entertainment fund. Beg leave to report that we do not concur in the said resolution, as this power is already given to Subordinate Lodges.

Signed by the Committee.

Adopted. See page 392.

### DOCUMENT NO. 106.

Fourteenth report, by Bro. Oscar H. Wylie, of No. 418.

*To the Grand Lodge of the State of Illinois, I. O. O. F.:*

Your Committee on Legislation would respectfully report as follows:

With reference to the resolution shown in the Daily Journal as Document No. 29, presented by Isaac Golden of Lodge No. 822, *et al*, that the Grand Lodge of Illinois recommend the adoption of a suitable form to be put into the Ritual after the last paragraph on pages 81, 112 and 136, using the words "Initiatory Degree" after the last paragraph on page 81; the words "First Degree" after the last paragraph on page 112, and the words "second degree," of the last paragraph, on page 136, your Committee after due consideration of said resolu-

proper form. Your Committee therefore ask to be relieved from further consideration of the same.

Signed by the Committee.

Adopted. See page 392.

DOCUMENT NO. 107.

Sixteenth report, by Bro. Jno. Q. A. Ledbetter, of No. 54.

*To the Grand Lodge of the State of Illinois, I. O. O. F.:*

Your Committee on Legislation would respectfully report as follows:

On Document No. 42, that the resolution of the officers and members of Sheridan Lodge No. 662, to have all elective officers hold over for one year instead of six months, be not concurred in.

Signed by the Committee.

Report adopted. See page 392.

DOCUMENT NO. 108.

Seventeenth report, by Bro. L. H. Knodell, of No. 450.

*To the Grand Lodge of the State of Illinois, I. O. O. F.:*

Your Committee on Legislation would respectfully report as follows:

On resolution offered by O. H. Richards of Lodge No. 53, the same being a document printed in the Daily Journal of Wednesday, November 20th, relating to the creation by the Grand Lodge of a Committee to be composed of all Past Grand Masters of the Grand Lodge of the State of Illinois, to be known as "The Senior Counsel." Your Committee, after due and careful consideration of the same, beg to report adversely upon the same, for the reason the adoption of said resolution would require a change in the Constitution and By-Lawe of the Grand Lodge of Illinois, and for the further reason the resolution is not in proper form. Your Committee therefore ask to be relieved from further consideration of the same.

Signed by the Committee.

Laid over one year. See pages 392-406.

DOCUMENT NO. 109.

Eighteenth report, by Oscar H. Wylie, of No. 418.

*To the Grand Lodge of the State of Illinois, I. O. O. F.:*

Your Committee on Legislation would respectfully report as follows:

In reference to Document No. 41, as shown in the Daily Journal of Wednesday, November 20, offered by Roy W. Kewley of Lodge No. 450, in reference to the placing of a table by the Grand Lodge in the lobby of the place of meeting, whereon the cards of the various candidates for office in this Grand Lodge shall be placed in order that the members of the Grand Lodge may become acquainted with the respective candidates, after full and due consideration of the same, respectfully report adversely on the same, and ask to be discharged from further consideration of the said resolution.

Signed by the Committee.

Laid over under the rule.

## DOCUMENT NO. 92.

# ENDOWMENT ACCOUNTS.

The following contributions have been made to the Endowment accounts since November 1, 1912:

| Lodge No. | Name. | Amt. | Lodge No. | Name. | Amt. |
|---|---|---|---|---|---|
| 1 | Western Star | $ 5 00 | 335 | Chesterfield | $ 10 00 |
| 10 | Lakeview | 10 00 | 337 | Mason City | 10 00 |
| 11 | Duane | 10 00 | 340 | Vesta | 10 00 |
| 13 | Marion | 10 00 | 343 | Dongola | 10 84 |
| 24 | Friendship | 20 00 | 361 | Jno. Ericsson | 50 00 |
| 25 | Neilson | 10 00 | 386 | Arrow | 10 00 |
| 27 | Waterloo | 20 00 | 406 | Kempton | 10 00 |
| 29 | Powhan | 54 77 | 407 | Lily of the West | 25 00 |
| 34 | Mokena | 46 28 | 423 | Greenview | 10 00 |
| 38 | Erie | 5 00 | 429 | Marble City | 5 00 |
| 39 | Dixon | 10 00 | 437 | Fellowship | 2 50 |
| 40 | Montgomery | 15 00 | 442 | Massac | 10 00 |
| 42 | Lake City | 12 00 | 450 | Lakeside | 25 00 |
| 52 | Sparta | 10 00 | 455 | Berwyn | 10 00 |
| 58 | Robt. Blum | 10 00 | 456 | Thompson | 5 00 |
| 59 | Golden Rod | 64 50 | 461 | Pan American | 10 00 |
| 80 | Harvey | 10 00 | 462 | Pleasant Hill | 10 00 |
| 81 | Naperville | 10 00 | 475 | Crab Orchard | 10 00 |
| 91 | Edgar | 25 00 | 477 | Olympia | 25 00 |
| 102 | Arcanus | 25 00 | 479 | First Swedish | 20 00 |
| 105 | Sycamore | 27 50 | 484 | Southwestern | 16 00 |
| 107 | Carlinville | 10 00 | 485 | Manufacturers | 50 00 |
| 110 | Suburban | 10 00 | 489 | Morning Star | 5 00 |
| 112 | Astoria | 5 00 | 493 | Schuyler | 5 00 |
| 124 | Crawford | 22 00 | 497 | Eberle | 5 00 |
| 127 | Marceline | 20 00 | 499 | Feuerbach | 10 00 |
| 128 | Kewanee | 50 00 | 501 | Palmer | ..... |
| 137 | West Salem | 10 00 | 506 | New Chicago | 25 00 |
| 144 | Tazewell | 10 00 | 509 | Normal | 5 00 |
| 152 | Nona | 25 00 | 514 | Argus | 10 00 |
| 165 | Commercial | 20 00 | 522 | Woodlawn | 5 00 |
| 166 | Teutonia | 10 00 | 531 | Rising Sun | 7 00 |
| 177 | Pocahontas | 10 00 | 539 | New Baden | 10 00 |
| 184 | Abingdon | 10 00 | 553 | Castleton | 10 00 |
| 187 | Danby | 20 00 | 557 | Kenney | ..... |
| 200 | Divernon | 8 90 | 561 | John G. Potts | 10 00 |
| 206 | McLean | 10 00 | 562 | Rogers Park | 10 00 |
| 215 | Camp Point | 5 00 | 564 | Oakwood | 10 00 |
| 217 | Cicero | 10 00 | 573 | Badger Springs | 5 00 |
| 220 | Traveler's Rest | 5 00 | 574 | Walhalla | 50 00 |
| 221 | Harmonia | 10 00 | 579 | Bradford | 10 00 |
| 224 | Alexander | 10 00 | 581 | Evergreen | 15 00 |
| 225 | Sidell | 30 00 | 583 | Swedish Olive | 30 00 |
| 226 | Scottville | 10 00 | 600 | Dove | 10 00 |
| 231 | Praha | 20 00 | 601 | Loyal | 21 20 |
| 234 | West Jersey | 10 00 | 607 | Standard | 5 00 |
| 236 | Aledo | 10 00 | 622 | Marissa | 10 00 |
| 240 | Cook County | 25 00 | 626 | Orient | 20 00 |
| 241 | Southern | 7 00 | 628 | No. Henderson | 10 00 |
| 244 | Wyoming | 10 00 | 657 | LaFayette | 10 00 |
| 254 | Prairie View | 10 00 | 658 | Humboldt Park | 10 00 |
| 268 | Rochester | 10 00 | 660 | Monee | 10 00 |
| 284 | Charity | 10 00 | 668 | Cullom | 12 00 |
| 288 | Kenwood | 50 00 | 669 | Norden | 25 00 |
| 315 | Macedonia | 20 00 | 673 | Evanston | 25 00 |
| 316 | Tuscola | 10 00 | 680 | Breese | 10 30 |
| 320 | 20th Century | 10 00 | 709 | Owaneco | 10 00 |
| 329 | Goethe | 10 00 | 719 | Venice | 15 00 |
| 333 | Champaign | 10 00 | 727 | Modesto | 7 27 |

| Lodge No. | Name. | Amt. |
|---|---|---|
| 732 | South Star | $ 5 00 |
| 753 | Hettick | 5 00 |
| 760 | Jno. Wilson | 10 00 |
| 766 | Hegewisch | 10 00 |
| 768 | Genoa | 12 00 |
| 771 | Momence | 10 00 |
| 812 | Three Links | 30 00 |
| 819 | Gridley | 10 00 |
| 820 | St. Anne | 10 00 |
| 822 | Englewood Hill | 10 00 |
| 825 | Woodlawn Park | 40 00 |
| 831 | Souvenir | 20 00 |
| 835 | Mill Shoals | 25 00 |
| 840 | Cypress | 5 00 |
| 852 | Granite City | 13 00 |
| 856 | Barrington | 23 00 |
| 864 | Bowen | 10 00 |
| 870 | Ben Hur | 43 37 |
| 871 | Avondale | 20 00 |
| 880 | Huntley | 2 00 |
| 888 | Plymouth | 10 00 |
| 891 | Wauconda | 5 00 |
| 892 | A. T. Sherman | 11 20 |
| 896 | Granville | 5 00 |
| 903 | Golden Star | 10 00 |
| 912 | Illiopolis | 5 00 |
| 922 | Weldon | 5 00 |
| 933 | Carnation | 30 00 |
| 936 | Brawnfield | 5 00 |
| 937 | Lerna | 3 60 |
| 944 | Pilgrim | 5 00 |
| 945 | Waltonville | 8 50 |
| 949 | Beechwood | 5 00 |
| 961 | Rose Leaf | $ 3 40 |
| 965 | Augusta | 25 00 |
| 969 | Tilden | 4 06 |
| 970 | Big Neck | 8 00 |
| 973 | Fairmount | 4 39 |
| 977 | Ashton | 15 00 |
| 979 | Success | 3 00 |
| 983 | Prairie Bell | 10 00 |
| 990 | Jno. Corson Smith | 10 00 |
| 999 | Amboy | 5 00 |
| 1003 | Wheaton | 5 00 |
| 1011 | Fillmore | 6 50 |
| 172 | Vesper Rebekah | 25 00 |
| 417 | Mahomet Rebekah | 2 50 |
| | INDIVIDUAL DONATIONS. | |
| | E. S. Conway | 50 00 |
| | W. R. Humphry | 50 00 |
| | Cook County Odd Fellows Picnic and Anniversary Organization | 100 00 |
| | Herman Kahl, 531 | 10 00 |
| | Chicago Encampment, 10 | 25 00 |
| | Mary Weigselbaum Estate | 10 00 |
| | W. H. Smith, 735 | 1 00 |
| | G. A. McLeaf, 522 | 50 |
| | J. J. Willett, 924 | 1 00 |
| | Total | $2,540 82 |

## DOCUMENT NO. 93.

# ROLL CALL.

Of Grand Lodge on resolution to meet in Peoria in 1913:

| No. of Lodge | No. of Members | Yes | No | No. of Lodge | No. of Members | Yes | No |
|---|---|---|---|---|---|---|---|
| 1 | 109 | 11 | .... | 65 | 327 | ..... | .... |
| 3 | 154 | 15 | .... | 66 | 27 | 3 | .... |
| 4 | 497 | 50 | .... | 67 | 137 | ..... | 14 |
| 5 | 151 | ..... | 15 | 68 | 64 | ..... | 6 |
| 6 | 583 | ..... | 58 | 69 | 398 | 40 | .... |
| 7 | 85 | ..... | .... | 70 | 123 | ..... | .... |
| 8 | 238 | 24 | .... | 71 | 40 | 4 | .... |
| 9 | 87 | 9 | .... | 72 | 40 | 4 | .... |
| 10 | 110 | 11 | .... | 73 | 102 | ..... | 10 |
| 11 | 118 | 12 | .... | 74 | 122 | ..... | 12 |
| 12 | 97 | ..... | 10 | 75 | 207 | 21 | .... |
| 13 | 218 | ..... | 22 | 76 | 143 | ..... | 14 |
| 14 | 133 | 13 | .... | 77 | 470 | 47 | .... |
| 15 | 420 | 42 | .... | 78 | 48 | 5 | .... |
| 16 | 169 | 17 | .... | 79 | 51 | 5 | .... |
| 18 | 167 | 17 | .... | 80 | 252 | ..... | .... |
| 19 | 156 | ..... | 16 | 81 | 27 | 3 | .... |
| 20 | 34 | ..... | 3 | 82 | 68 | 7 | .... |
| 21 | 345 | 35 | .... | 83 | 17 | ..... | 2 |
| 22 | 88 | 9 | .... | 84 | 50 | 5 | .... |
| 23 | 50 | 5 | .... | 85 | 86 | ..... | 7 |
| 24 | 296 | 30 | .... | 86 | 59 | ..... | 6 |
| 25 | 61 | 6 | .... | 87 | 36 | ..... | 4 |
| 26 | 20 | ..... | 2 | 88 | 31 | 3 | .... |
| 27 | 136 | ..... | 14 | 89 | 59 | 6 | .... |
| 28 | 218 | 22 | .... | 90 | 188 | 19 | .... |
| 29 | 413 | 41 | .... | 91 | 257 | ..... | 26 |
| 30 | 174 | 17 | .... | 92 | 74 | 7 | .... |
| 31 | 164 | 16 | .... | 93 | 118 | ..... | 12 |
| 32 | 169 | ..... | 17 | 94 | 117 | 12 | .... |
| 33 | 54 | ..... | 5 | 95 | 131 | ..... | 13 |
| 34 | 93 | 9 | .... | 96 | 69 | 7 | .... |
| 35 | 193 | 20 | .... | 97 | 65 | ..... | 7 |
| 36 | 59 | 6 | .... | 98 | 269 | ..... | 27 |
| 37 | 81 | 8 | .... | 99 | 91 | 9 | .... |
| 38 | 74 | ..... | 7 | 100 | 52 | ..... | .... |
| 39 | 135 | 14 | .... | 101 | 111 | 11 | .... |
| 40 | 144 | 14 | .... | 102 | 151 | 15 | .... |
| 41 | 104 | ..... | 10 | 103 | 59 | 6 | .... |
| 42 | 122 | ..... | 12 | 104 | 191 | 19 | .... |
| 43 | 141 | 14 | .... | 105 | 79 | ..... | 8 |
| 44 | 180 | 18 | .... | 106 | 97 | ..... | 10 |
| 45 | 376 | ..... | 38 | 107 | 97 | ..... | 10 |
| 46 | 144 | 14 | .... | 108 | 144 | ..... | 14 |
| 47 | 410 | 41 | .... | 109 | 353 | 35 | .... |
| 48 | 126 | 13 | .... | 110 | 131 | 13 | .... |
| 49 | 56 | ..... | 6 | 111 | 65 | 7 | .... |
| 50 | 195 | 20 | .... | 112 | 77 | ..... | 8 |
| 51 | 132 | ..... | 13 | 113 | 102 | 10 | .... |
| 52 | 70 | 7 | .... | 114 | 121 | ..... | 12 |
| 53 | 85 | 9 | .... | 115 | 50 | ..... | 5 |
| 54 | 58 | ..... | 6 | 116 | 122 | ..... | 12 |
| 55 | 234 | 23 | .... | 117 | 172 | 17 | .... |
| 56 | 24 | 2 | .... | 118 | 38 | 4 | .... |
| 57 | 76 | 8 | .... | 119 | 88 | ..... | 9 |
| 58 | 105 | 11 | .... | 120 | 118 | ..... | 12 |
| 59 | 265 | 27 | .... | 121 | 111 | ..... | .... |
| 60 | 126 | ..... | 13 | 122 | 201 | 20 | .... |
| 62 | 133 | 13 | .... | 123 | 239 | ..... | 24 |
| 63 | 45 | 5 | .... | 124 | 217 | ..... | 22 |
| 64 | 84 | 8 | .... | 125 | 93 | ..... | 9 |

| No. of Lodge | No. of Members | Yes | No | No. of Lodge | No. of Members | Yes | No |
|---|---|---|---|---|---|---|---|
| 126 | 171 | 18 | .... | 197 | 169 | ..... | 17 |
| 127 | 73 | 7 | .... | 198 | 254 | ..... | 25 |
| 128 | 171 | 17 | .... | 199 | 112 | 11 | .... |
| 129 | 59 | 6 | .... | 200 | 89 | ..... | 9 |
| 130 | 83 | 8 | .... | 201 | 56 | 6 | .... |
| 131 | 65 | ..... | 7 | 203 | 33 | 3 | .... |
| 132 | 257 | ..... | 26 | 204 | 237 | 24 | .... |
| 133 | 393 | 39 | .... | 205 | 31 | 3 | .... |
| 134 | 164 | ..... | 16 | 206 | 112 | 11 | .... |
| 135 | 31 | ..... | 3 | 208 | 102 | 10 | .... |
| 136 | 119 | 12 | .... | 210 | 82 | ..... | .... |
| 137 | 132 | 13 | .... | 211 | 73 | ..... | 7 |
| 138 | 66 | 7 | .... | 212 | 148 | ..... | 15 |
| 139 | 173 | ..... | 17 | 213 | 55 | ..... | 6 |
| 140 | 155 | ..... | 16 | 214 | 158 | 16 | .... |
| 141 | 265 | 27 | .... | 215 | 138 | 14 | .... |
| 142 | 203 | 20 | .... | 216 | 63 | ..... | 6 |
| 143 | 72 | ..... | 7 | 217 | 117 | 12 | .... |
| 144 | 67 | 7 | .... | 218 | 219 | ..... | 22 |
| 145 | 266 | 27 | .... | 219 | 98 | 10 | .... |
| 146 | 51 | 5 | .... | 220 | 95 | ..... | 10 |
| 147 | 79 | 8 | .... | 221 | 111 | 11 | .... |
| 148 | 63 | ..... | 6 | 222 | 110 | 11 | .... |
| 149 | 214 | 27 | .... | 223 | 90 | 9 | .... |
| 150 | 45 | 5 | .... | 224 | 59 | ..... | 6 |
| 151 | 115 | ..... | .... | 225 | 157 | 16 | .... |
| 152 | 105 | 11 | .... | 226 | 44 | ..... | 4 |
| 153 | 46 | 5 | .... | 227 | 111 | ..... | .... |
| 154 | 99 | 10 | .... | 228 | 30 | ..... | 3 |
| 155 | 165 | ..... | 17 | 229 | 50 | ..... | .... |
| 156 | 20 | 2 | .... | 230 | 102 | ..... | 10 |
| 157 | 43 | 4 | 4 | 231 | 381 | ..... | 38 |
| 158 | 187 | 19 | .... | 232 | 176 | ..... | 18 |
| 159 | 122 | ..... | 12 | 233 | 103 | ..... | 10 |
| 160 | 91 | 9 | .... | 234 | 56 | 6 | .... |
| 161 | 76 | ..... | .... | 235 | 98 | ..... | 10 |
| 162 | 16 | 2 | .... | 236 | 132 | 13 | .... |
| 163 | 45 | 5 | .... | 237 | 61 | ..... | 6 |
| 164 | 119 | 12 | .... | 238 | 141 | 14 | .... |
| 165 | 197 | 20 | .... | 239 | 219 | 22 | .... |
| 166 | 184 | ..... | 18 | 240 | 452 | 45 | .... |
| 167 | 25 | ..... | .... | 241 | 70 | ..... | 7 |
| 169 | 36 | ..... | 4 | 242 | 36 | ..... | 4 |
| 170 | 26 | ..... | .... | 243 | 347 | 35 | .... |
| 171 | 49 | ..... | 5 | 244 | 96 | 10 | .... |
| 172 | 84 | 8 | .... | 245 | 30 | ..... | .... |
| 173 | 67 | 7 | .... | 246 | 143 | ..... | 14 |
| 174 | 151 | ..... | 15 | 247 | 19 | 2 | .... |
| 175 | 51 | ..... | 5 | 248 | 22 | 2 | .... |
| 176 | 104 | ..... | 10 | 249 | 125 | ..... | 13 |
| 177 | 46 | ..... | .... | 250 | 59 | 6 | .... |
| 178 | 86 | 9 | .... | 251 | 44 | ..... | 4 |
| 179 | 209 | ..... | 21 | 252 | 103 | 10 | .... |
| 180 | 162 | 16 | .... | 253 | 67 | 7 | ... |
| 182 | 27 | 3 | .... | 254 | 44 | 4 | .... |
| 183 | 50 | ..... | 5 | 255 | 116 | ..... | 12 |
| 184 | 210 | 21 | .... | 256 | 80 | 8 | .... |
| 185 | 75 | ..... | 8 | 257 | 199 | ..... | 20 |
| 186 | 263 | 26 | .... | 258 | 68 | ..... | 7 |
| 187 | 98 | 10 | .... | 259 | 100 | ..... | 10 |
| 188 | 46 | 5 | .... | 260 | 362 | ..... | 36 |
| 189 | 85 | 9 | .... | 261 | 373 | 37 | .... |
| 190 | 107 | 11 | .... | 262 | 202 | 20 | .... |
| 191 | 146 | 15 | .... | 263 | 143 | 14 | .... |
| 192 | 128 | ..... | 13 | 264 | 57 | 6 | .... |
| 193 | 75 | ..... | 8 | 265 | 39 | 4 | .... |
| 194 | 18 | 2 | .... | 266 | 47 | 5 | .... |
| 195 | 39 | ..... | 4 | 267 | 126 | ..... | 13 |
| 196 | 149 | 15 | .... | 268 | 38 | ..... | 4 |

| No. of Lodge | No. of Members | Yes | No | No. of Lodge | No. of Members | Yes | No |
|---|---|---|---|---|---|---|---|
| 269 | 28 | 3 | .... | 344 | 119 | 12 | .... |
| 270 | 125 | 13 | .... | 346 | 178 | ..... | 18 |
| 271 | 153 | 15 | .... | 347 | 105 | ..... | .... |
| 273 | 25 | ..... | 3 | 348 | 102 | 10 | .... |
| 274 | 138 | 14 | .... | 349 | 48 | 5 | .... |
| 275 | 96 | ..... | 10 | 350 | 183 | 18 | .... |
| 276 | 96 | ..... | 10 | 352 | 68 | 7 | .... |
| 277 | 119 | ..... | 12 | 353 | 156 | ..... | 16 |
| 278 | 44 | ..... | .... | 354 | 110 | ..... | 11 |
| 279 | 35 | ..... | 4 | 355 | 96 | ..... | 10 |
| 280 | 26 | ..... | 3 | 356 | 58 | 6 | .... |
| 281 | 267 | 27 | .... | 357 | 87 | 9 | .... |
| 282 | 48 | 5 | .... | 358 | 40 | ..... | .... |
| 283 | 73 | 7 | .... | 359 | 90 | ..... | 9 |
| 284 | 139 | ..... | 14 | 360 | 89 | ..... | 9 |
| 285 | 16 | ..... | 2 | 361 | 621 | 62 | .... |
| 286 | 69 | ..... | 7 | 362 | 208 | ..... | .... |
| 287 | 91 | ..... | 9 | 363 | 45 | 5 | .... |
| 288 | 304 | 30 | .... | 364 | 87 | ..... | .... |
| 289 | 120 | ..... | 12 | 365 | 62 | 6 | .... |
| 290 | 169 | 17 | .... | 366 | 51 | 5 | .... |
| 291 | 154 | ..... | 15 | 367 | 41 | ..... | .... |
| 292 | 76 | ..... | 8 | 368 | 67 | ..... | 7 |
| 293 | 71 | ..... | .... | 369 | 106 | ..... | 11 |
| 294 | 87 | 9 | .... | 370 | 49 | 5 | .... |
| 296 | 36 | ..... | 4 | 371 | 117 | 12 | .... |
| 297 | 150 | ..... | 15 | 372 | 91 | ..... | 9 |
| 298 | 42 | 4 | .... | 373 | 43 | 4 | .... |
| 299 | 117 | 12 | .... | 374 | 405 | ..... | 4 |
| 300 | 106 | ..... | .... | 375 | 150 | 15 | .... |
| 301 | 19 | 2 | .... | 376 | 28 | ..... | .... |
| 302 | 87 | ..... | 9 | 377 | 48 | 5 | .... |
| 303 | 32 | ..... | 3 | 378 | 67 | 7 | .... |
| 304 | 51 | 5 | .... | 379 | 56 | ..... | 6 |
| 307 | 29 | 3 | .... | 380 | 79 | 8 | .... |
| 308 | 53 | 5 | .... | 381 | 73 | 7 | .... |
| 309 | 83 | 8 | .... | 382 | 46 | 5 | .... |
| 310 | 114 | 11 | .... | 383 | 112 | 11 | .... |
| 311 | 80 | 8 | .... | 384 | 91 | ..... | 9 |
| 312 | 34 | 3 | .... | 385 | 25 | 3 | .... |
| 313 | 117 | ..... | 12 | 386 | 196 | ..... | 20 |
| 314 | 151 | ..... | 15 | 388 | 59 | 6 | .... |
| 315 | 93 | 9 | .... | 389 | 109 | 11 | .... |
| 316 | 180 | ..... | 18 | 390 | 46 | 5 | .... |
| 318 | 44 | 4 | .... | 391 | 401 | 40 | .... |
| 319 | 109 | 11 | .... | 392 | 139 | 14 | .... |
| 320 | 129 | 13 | .... | 393 | 32 | 3 | .... |
| 321 | 71 | ..... | 7 | 394 | 32 | ..... | .... |
| 322 | 157 | ..... | 16 | 395 | 99 | ..... | 10 |
| 323 | 89 | ..... | 9 | 396 | 42 | 4 | .... |
| 324 | 103 | 10 | .... | 397 | 35 | ..... | 4 |
| 325 | 46 | ..... | .... | 398 | 92 | 9 | .... |
| 327 | 243 | ..... | 24 | 399 | 45 | 5 | .... |
| 328 | 218 | 22 | .... | 400 | 356 | 56 | .... |
| 329 | 143 | 14 | .... | 401 | 123 | ..... | 12 |
| 330 | 225 | 23 | .... | 402 | 225 | 23 | .... |
| 331 | 195 | 20 | .... | 403 | 177 | ..... | 18 |
| 332 | 83 | ..... | 8 | 405 | 35 | ..... | 4 |
| 333 | 244 | ..... | 24 | 406 | 57 | 6 | .... |
| 334 | 140 | 14 | .... | 407 | 216 | ..... | 22 |
| 335 | 46 | ..... | 5 | 408 | 103 | 10 | .... |
| 336 | 139 | ..... | 14 | 409 | 96 | 10 | .... |
| 337 | 104 | ..... | 10 | 410 | 21 | ..... | 2 |
| 338 | 29 | 3 | .... | 411 | 45 | ..... | 5 |
| 339 | 35 | ..... | 4 | 412 | 209 | ..... | 21 |
| 340 | 77 | ..... | 8 | 413 | 144 | ..... | 14 |
| 341 | 93 | ..... | .... | 414 | 56 | 6 | .... |
| 342 | 107 | ..... | 11 | 415 | 65 | ..... | 7 |
| 343 | 87 | ..... | 9 | 416 | 227 | ..... | 23 |

| No. of Lodge | No. of Members | Yes | No | No. of Lodge | No. of Members | Yes | No |
|---|---|---|---|---|---|---|---|
| 417 | 45 | ..... | 5 | 491 | 33 | 3 | .... |
| 418 | 150 | ..... | .... | 492 | 100 | 10 | .... |
| 421 | 41 | 4 | .... | 493 | 43 | 4 | .... |
| 422 | 24 | ..... | 2 | 494 | 41 | ..... | 4 |
| 423 | 43 | 4 | .... | 495 | 62 | 6 | .... |
| 425 | 13 | ..... | 1 | 496 | 131 | ..... | 13 |
| 426 | 54 | ..... | 5 | 497 | 36 | ..... | 4 |
| 427 | 59 | ..... | .... | 498 | 138 | 14 | .... |
| 428 | 65 | ..... | 7 | 499 | 81 | 8 | .... |
| 429 | 65 | ..... | .... | 500 | 44 | ..... | 4 |
| 430 | 170 | ..... | 17 | 501 | 69 | ..... | 7 |
| 431 | 53 | ..... | 5 | 502 | 86 | ..... | 7 |
| 432 | 128 | ..... | 13 | 503 | 59 | ..... | .... |
| 433 | 120 | ..... | 12 | 504 | 103 | ..... | 10 |
| 434 | 76 | ..... | .... | 505 | 62 | ..... | 6 |
| 435 | 382 | ..... | 38 | 506 | 393 | ..... | 39 |
| 436 | 137 | ..... | 14 | 508 | 70 | ..... | 7 |
| 437 | 62 | ..... | .... | 509 | 106 | 11 | .... |
| 438 | 126 | ..... | 13 | 510 | 136 | 14 | .... |
| 439 | 54 | 5 | .... | 511 | 24 | ..... | .... |
| 440 | 50 | ..... | 5 | 512 | 106 | ..... | 11 |
| 441 | 74 | ..... | 8 | 513 | 140 | ..... | 14 |
| 442 | 80 | 8 | .... | 514 | 53 | ..... | 5 |
| 443 | 55 | ..... | 6 | 515 | 36 | ..... | 4 |
| 444 | 42 | ..... | .... | 516 | 67 | ..... | 7 |
| 445 | 56 | ..... | 6 | 517 | 227 | 23 | .... |
| 446 | 207 | 21 | .... | 518 | 22 | 2 | .... |
| 448 | 73 | 7 | .... | 519 | 191 | 19 | .... |
| 449 | 61 | ..... | 6 | 520 | 56 | 6 | .... |
| 450 | 158 | ..... | 16 | 521 | 103 | 10 | .... |
| 452 | 76 | ..... | .... | 522 | 62 | ..... | 6 |
| 453 | 78 | 8 | .... | 523 | 62 | 6 | .... |
| 454 | 253 | 25 | .... | 524 | 63 | ..... | 6 |
| 455 | 138 | 14 | .... | 525 | 86 | ..... | 9 |
| 456 | 42 | 4 | .... | 526 | 111 | 11 | .... |
| 457 | 51 | 5 | .... | 527 | 21 | ..... | 2 |
| 458 | 82 | 8 | .... | 528 | 117 | ..... | 12 |
| 459 | 50 | ..... | .... | 529 | 129 | 13 | .... |
| 460 | 69 | 7 | .... | 530 | 59 | ..... | .... |
| 461 | 149 | 15 | .... | 531 | 77 | ..... | 8 |
| 462 | 93 | ..... | 9 | 532 | 95 | ..... | 10 |
| 463 | 80 | ..... | 8 | 534 | 170 | ..... | 17 |
| 464 | 95 | 10 | .... | 535 | 52 | ..... | .... |
| 465 | 355 | ..... | 36 | 536 | 34 | 3 | .... |
| 466 | 79 | ..... | 8 | 537 | 130 | 13 | .... |
| 467 | 194 | 19 | .... | 538 | 95 | 10 | .... |
| 468 | 32 | 3 | .... | 539 | 71 | 7 | .... |
| 469 | 162 | 16 | .... | 540 | 279 | 28 | .... |
| 470 | 68 | 7 | .... | 541 | 207 | ..... | 21 |
| 471 | 74 | 7 | .... | 542 | 131 | 13 | .... |
| 472 | 81 | ..... | .... | 543 | 124 | ..... | 12 |
| 473 | 59 | 6 | .... | 544 | 80 | 8 | .... |
| 474 | 53 | 5 | .... | 545 | 125 | ..... | 13 |
| 475 | 81 | ..... | 8 | 546 | 63 | 6 | .... |
| 476 | 87 | ..... | 9 | 548 | 49 | ..... | 5 |
| 477 | 107 | 11 | .... | 549 | 65 | ..... | 7 |
| 478 | 112 | 11 | .... | 550 | 76 | ..... | 8 |
| 479 | 204 | 20 | .... | 551 | 40 | ..... | 4 |
| 480 | 244 | ..... | .... | 552 | 93 | ..... | .... |
| 481 | 34 | ..... | .... | 553 | 53 | 5 | .... |
| 482 | 80 | ..... | .... | 554 | 70 | 7 | .... |
| 483 | 157 | 16 | .... | 555 | 73 | 7 | .... |
| 484 | 211 | 21 | .... | 556 | 72 | ..... | 7 |
| 485 | 384 | 38 | .... | 557 | 236 | ..... | 24 |
| 486 | 91 | 9 | .... | 558 | 85 | ..... | .... |
| 487 | 54 | ..... | 5 | 559 | 53 | 5 | .... |
| 488 | 240 | 24 | .... | 560 | 29 | 3 | .... |
| 489 | 60 | 6 | .... | 561 | 123 | 12 | .... |
| 490 | 95 | 10 | .... | 562 | 93 | 9 | .... |

| No. of Lodge | No. of Members | Yes | No | No. of Lodge | No. of Members | Yes | No |
|---|---|---|---|---|---|---|---|
| 563 | 120 | ..... | 12 | 635 | 112 | ..... | 11 |
| 564 | 92 | 9 | .... | 636 | 114 | 11 | .... |
| 565 | 41 | 4 | .... | 637 | 77 | ..... | .... |
| 566 | 72 | .... | 7 | 638 | 92 | 9 | .... |
| 567 | 18 | ..... | 2 | 639 | 160 | 16 | .... |
| 568 | 116 | ..... | 12 | 640 | 77 | ..... | 8 |
| 569 | 51 | ..... | 5 | 641 | 104 | 10 | .... |
| 570 | 54 | ..... | .... | 642 | 56 | 6 | .... |
| 571 | 133 | 13 | .... | 643 | 34 | ..... | 3 |
| 572 | 62 | 6 | .... | 644 | 167 | ..... | 17 |
| 573 | 29 | ..... | 3 | 645 | 177 | 18 | .... |
| 574 | 155 | 16 | .... | 646 | 70 | ..... | .... |
| 575 | 90 | 9 | .... | 647 | 70 | ..... | 7 |
| 576 | 191 | ..... | 19 | 648 | 76 | 8 | .... |
| 577 | 151 | 15 | .... | 649 | 66 | ..... | 7 |
| 578 | 80 | 8 | .... | 650 | 39 | 4 | .... |
| 579 | 109 | 1 | .... | 651 | 33 | ..... | 3 |
| 580 | 25 | 3 | .... | 652 | 119 | ..... | 12 |
| 581 | 61 | ..... | 6 | 653 | 168 | 5 | 17 |
| 582 | 68 | ..... | 7 | 655 | 26 | ..... | 3 |
| 583 | 567 | 57 | .... | 656 | 89 | 9 | .... |
| 584 | 151 | ..... | .... | 657 | 42 | 4 | .... |
| 585 | 51 | 5 | .... | 658 | 143 | 14 | .... |
| 586 | 23 | ..... | 2 | 659 | 80 | ..... | 8 |
| 587 | 59 | 6 | .... | 660 | 29 | 3 | .... |
| 588 | 51 | ..... | 5 | 661 | 79 | 8 | .... |
| 589 | 55 | ..... | .... | 662 | 159 | 15 | .... |
| 590 | 103 | 10 | .... | 663 | 41 | ..... | 4 |
| 591 | 29 | 3 | .... | 664 | 328 | ..... | 33 |
| 592 | 40 | ..... | 4 | 665 | 143 | 14 | .... |
| 593 | 207 | 21 | .... | 666 | 72 | 7 | .... |
| 595 | 72 | ..... | .... | 667 | 18 | ..... | .... |
| 596 | 29 | ..... | 3 | 668 | 85 | 9 | .... |
| 597 | 46 | 5 | .... | 669 | 19 | ..... | .... |
| 598 | 31 | 3 | .... | 670 | 44 | 4 | .... |
| 599 | 107 | 11 | .... | 671 | 88 | ..... | .... |
| 600 | 140 | 14 | .... | 672 | 72 | 7 | .... |
| 601 | 209 | 21 | .... | 673 | 154 | 15 | .... |
| 602 | 185 | ..... | 19 | 674 | 64 | 6 | .... |
| 603 | 42 | 4 | .... | 675 | 70 | 7 | .... |
| 604 | 53 | ..... | 5 | 676 | 68 | 7 | .... |
| 605 | 53 | 5 | .... | 677 | 46 | 5 | .... |
| 607 | 60 | 6 | .... | 678 | 56 | ..... | 6 |
| 608 | 219 | 22 | .... | 679 | 110 | 11 | .... |
| 609 | 253 | ..... | 25 | 680 | 73 | 7 | .... |
| 611 | 39 | ..... | 4 | 681 | 111 | 11 | .... |
| 612 | 52 | ..... | 5 | 682 | 37 | ..... | .... |
| 613 | 131 | 13 | .... | 683 | 92 | 9 | .... |
| 614 | 81 | ..... | 8 | 684 | 56 | 6 | .... |
| 615 | 53 | ..... | 5 | 685 | 89 | ..... | 9 |
| 616 | 34 | ..... | .... | 686 | 80 | 8 | .... |
| 617 | 30 | ..... | 3 | 688 | 66 | 7 | .... |
| 618 | 101 | 10 | .... | 689 | 258 | 26 | .... |
| 619 | 347 | 35 | .... | 690 | 30 | ..... | 3 |
| 620 | 30 | 3 | .... | 691 | 86 | ..... | .... |
| 621 | 63 | ..... | 6 | 692 | 112 | ..... | 11 |
| 622 | 48 | 5 | .... | 693 | 45 | 5 | .... |
| 623 | 43 | ..... | 4 | 694 | 46 | 5 | .... |
| 624 | 47 | 5 | .... | 695 | 60 | ..... | 6 |
| 625 | 52 | 5 | .... | 696 | 142 | ..... | .... |
| 626 | 268 | ..... | .... | 697 | 137 | 14 | .... |
| 627 | 81 | 8 | .... | 698 | 109 | 11 | .... |
| 628 | 45 | 5 | .... | 699 | 324 | 32 | .... |
| 629 | 44 | 4 | .... | 700 | 106 | ..... | 11 |
| 630 | 296 | ..... | 30 | 701 | 67 | ..... | .... |
| 631 | 40 | ..... | 4 | 702 | 49 | ..... | 5 |
| 632 | 57 | 6 | .... | 703 | 148 | ..... | 15 |
| 633 | 129 | ..... | 13 | 704 | 48 | 5 | .... |
| 634 | 73 | 7 | .... | 706 | 52 | 5 | .... |

| No. of Lodge | No. of Members | Yes | No | No. of Lodge | No. of Members | Yes | No |
|---|---|---|---|---|---|---|---|
| 707 | 57 | ..... | 6 | 778 | 38 | ..... | 4 |
| 708 | 36 | 4 | .... | 779 | 32 | 3 | .... |
| 709 | 41 | ..... | 4 | 780 | 32 | 3 | .... |
| 710 | 44 | ..... | 4 | 781 | 72 | ..... | 7 |
| 711 | 43 | ..... | 4 | 782 | 261 | 26 | .... |
| 712 | 49 | ..... | .... | 783 | 108 | 11 | .... |
| 713 | 60 | 6 | .... | 784 | 36 | ..... | 4 |
| 714 | 213 | 21 | .... | 785 | 53 | ..... | .... |
| 715 | 53 | ..... | .... | 786 | 110 | 11 | .... |
| 716 | 220 | ..... | .... | 787 | 61 | ..... | 6 |
| 717 | 200 | 20 | .... | 788 | 22 | ..... | 2 |
| 718 | 223 | 22 | .... | 789 | 33 | ..... | 3 |
| 719 | 167 | ..... | 17 | 790 | 41 | ..... | 4 |
| 720 | 114 | ..... | .... | 791 | 39 | ..... | .... |
| 721 | 58 | ..... | .... | 792 | 97 | ..... | 10 |
| 722 | 225 | 23 | .... | 793 | 113 | 11 | .... |
| 723 | 42 | ..... | .... | 794 | 62 | ..... | .... |
| 724 | 135 | ..... | 14 | 795 | 50 | 5 | .... |
| 725 | 91 | ..... | .... | 796 | 74 | ..... | 7 |
| 726 | 103 | ..... | 10 | 797 | 33 | ..... | .... |
| 727 | 76 | ..... | 8 | 798 | 75 | ..... | .... |
| 728 | 107 | ..... | .... | 799 | 202 | 20 | .... |
| 729 | 71 | 7 | .... | 800 | 51 | 5 | .... |
| 730 | 87 | 9 | .... | 801 | 96 | ..... | 9 |
| 731 | 61 | 6 | .... | 803 | 40 | 4 | .... |
| 732 | 65 | 7 | .... | 804 | 32 | ..... | .... |
| 733 | 30 | 3 | .... | 805 | 27 | ..... | 3 |
| 734 | 87 | 9 | .... | 806 | 25 | 3 | .... |
| 735 | 111 | ..... | 11 | 807 | 95 | ..... | .... |
| 736 | 61 | ..... | 6 | 808 | 59 | 6 | .... |
| 737 | 27 | ..... | .... | 809 | 43 | 4 | .... |
| 738 | 34 | ..... | 3 | 810 | 29 | ..... | .... |
| 739 | 33 | ..... | 3 | 812 | 727 | 73 | .... |
| 740 | 80 | ..... | .... | 813 | 23 | 2 | .... |
| 741 | 61 | 6 | .... | 814 | 119 | 12 | .... |
| 742 | 162 | ..... | 16 | 815 | 33 | ..... | .... |
| 743 | 78 | ..... | .... | 816 | 69 | ..... | 7 |
| 744 | 97 | ..... | 10 | 817 | 225 | 23 | .... |
| 745 | 62 | ..... | .... | 818 | 24 | 2 | .... |
| 746 | 107 | ..... | .... | 819 | 118 | 12 | .... |
| 747 | 146 | 15 | .... | 820 | 59 | 6 | .... |
| 748 | 77 | ..... | 8 | 821 | 50 | ..... | 5 |
| 749 | 139 | 14 | .... | 822 | 133 | 13 | .... |
| 750 | 33 | ..... | .... | 823 | 95 | ..... | 10 |
| 751 | 83 | 8 | .... | 824 | 74 | ..... | 7 |
| 752 | 142 | ..... | 14 | 825 | 292 | 29 | .... |
| 753 | 51 | ..... | 5 | 826 | 104 | ..... | 10 |
| 754 | 80 | ..... | 8 | 827 | 71 | ..... | 7 |
| 755 | 68 | ..... | .... | 828 | 71 | ..... | .... |
| 756 | 259 | 26 | .... | 829 | 62 | ..... | 6 |
| 757 | 116 | ..... | 12 | 830 | 94 | 9 | .... |
| 758 | 40 | ..... | .... | 831 | 195 | 20 | .... |
| 759 | 32 | ..... | 3 | 832 | 121 | 12 | .... |
| 760 | 121 | 12 | .... | 833 | 66 | 7 | .... |
| 761 | 173 | ..... | 17 | 834 | 114 | ..... | .... |
| 763 | 58 | ..... | 6 | 835 | 85 | ..... | 9 |
| 764 | 58 | ..... | .... | 836 | 91 | ..... | .... |
| 765 | 16 | ..... | .... | 837 | 45 | 5 | .... |
| 766 | 60 | 6 | .... | 838 | 59 | 6 | .... |
| 767 | 51 | ..... | .... | 839 | 38 | 4 | .... |
| 768 | 120 | ..... | 12 | 840 | 53 | ..... | 5 |
| 769 | 28 | ..... | 3 | 841 | 41 | 4 | .... |
| 770 | 68 | ..... | 7 | 842 | 88 | 9 | .... |
| 771 | 92 | ..... | 9 | 843 | 116 | ..... | 12 |
| 772 | 46 | ..... | 5 | 844 | 51 | ..... | 5 |
| 773 | 22 | ..... | .... | 846 | 36 | ..... | .... |
| 774 | 44 | ..... | .... | 847 | 86 | 9 | .... |
| 776 | 51 | ..... | .... | 848 | 93 | 9 | .... |
| 777 | 39 | 4 | .... | 850 | 190 | ..... | 19 |

| No. of Lodge | No. of Members | Yes | No | No. of Lodge | No. of Members | Yes | No |
|---|---|---|---|---|---|---|---|
| 852 | 165 | ..... | 17 | 925 | 98 | ..... | .... |
| 853 | 65 | 7 | .... | 926 | 40 | ..... | 4 |
| 854 | 15 | ..... | .... | 927 | 85 | ..... | 9 |
| 855 | 28 | ..... | 3 | 928 | 49 | ..... | .... |
| 856 | 70 | ..... | 7 | 929 | 38 | ..... | .... |
| 857 | 47 | ..... | .... | 930 | 22 | ..... | 2 |
| 858 | 303 | 30 | 30 | 931 | 75 | ..... | 8 |
| 859 | 19 | ..... | .... | 932 | 57 | ..... | 6 |
| 860 | 59 | 6 | .... | 933 | 261 | 26 | .... |
| 861 | 77 | ..... | 8 | 934 | 105 | 11 | .... |
| 862 | 42 | 4 | .... | 935 | 72 | ..... | 7 |
| 863 | 83 | ..... | 8 | 936 | 31 | ..... | 3 |
| 864 | 91 | ..... | 9 | 937 | 72 | ..... | .... |
| 865 | 61 | ..... | .... | 938 | 57 | 6 | .... |
| 866 | 25 | ..... | 3 | 939 | 81 | 8 | .... |
| 867 | 63 | 6 | .... | 940 | 38 | ..... | .... |
| 868 | 152 | ..... | .... | 941 | 103 | ..... | 10 |
| 869 | 23 | ..... | .... | 942 | 133 | 13 | .... |
| 870 | 213 | 21 | .... | 943 | 65 | 7 | .... |
| 871 | 117 | ..... | 12 | 944 | 29 | ..... | 3 |
| 873 | 39 | 4 | .... | 945 | 50 | 5 | .... |
| 874 | 176 | 18 | .... | 946 | 50 | ..... | 5 |
| 876 | 38 | ..... | .... | 947 | 51 | ..... | 5 |
| 877 | 73 | ..... | 7 | 948 | 82 | 8 | .... |
| 878 | 250 | 25 | .... | 949 | 55 | ..... | 6 |
| 879 | 69 | ..... | .... | 950 | 43 | 4 | .... |
| 880 | 66 | 7 | .... | 951 | 60 | ..... | .... |
| 881 | 58 | ..... | 6 | 952 | 55 | 6 | .... |
| 883 | 76 | ..... | .... | 953 | 74 | ..... | .... |
| 884 | 91 | ..... | 9 | 954 | 28 | ..... | .... |
| 885 | 54 | ..... | 5 | 955 | 67 | ..... | 7 |
| 886 | 137 | ..... | 14 | 956 | 72 | 7 | .... |
| 887 | 40 | ..... | 4 | 957 | 38 | 4 | .... |
| 888 | 157 | ..... | 16 | 958 | 61 | ..... | 6 |
| 889 | 197 | ..... | 20 | 959 | 87 | ..... | 9 |
| 890 | 76 | 8 | .... | 960 | 30 | ..... | .... |
| 891 | 42 | ..... | 4 | 961 | 34 | ..... | 4 |
| 892 | 114 | 11 | .... | 962 | 62 | ..... | 6 |
| 893 | 116 | ..... | 12 | 963 | 54 | 5 | .... |
| 894 | 91 | 9 | .... | 964 | 46 | 5 | .... |
| 895 | 22 | 2 | .... | 965 | 107 | ..... | 11 |
| 896 | 53 | 5 | .... | 966 | 81 | 8 | .... |
| 898 | 61 | ..... | .... | 967 | 58 | ..... | 6 |
| 899 | 39 | ..... | .... | 968 | 46 | 5 | .... |
| 900 | 59 | ..... | .... | 969 | 37 | ..... | 4 |
| 901 | 107 | ..... | .... | 970 | 47 | ..... | 5 |
| 902 | 63 | ..... | 6 | 971 | 37 | ..... | 4 |
| 903 | 209 | 21 | .... | 972 | 75 | ..... | 6 |
| 904 | 66 | ..... | .... | 973 | 106 | 11 | .... |
| 905 | 75 | 8 | .... | 974 | 51 | 5 | .... |
| 906 | 134 | 13 | .... | 975 | 57 | ..... | 6 |
| 907 | 39 | 4 | .... | 976 | 128 | ..... | 13 |
| 908 | 217 | 22 | .... | 977 | 92 | 9 | .... |
| 909 | 71 | 7 | .... | 978 | 37 | 4 | .... |
| 910 | 61 | 6 | .... | 979 | 49 | 5 | .... |
| 911 | 69 | ..... | 7 | 980 | 48 | 5 | .... |
| 912 | 59 | ..... | 6 | 981 | 51 | 5 | .... |
| 913 | 138 | 14 | .... | 982 | 38 | 4 | .... |
| 914 | 28 | 3 | .... | 983 | 57 | ..... | .... |
| 915 | 67 | 7 | .... | 984 | 34 | ..... | 3 |
| 916 | 165 | 17 | .... | 985 | 51 | ..... | .... |
| 917 | 413 | 41 | .... | 986 | 65 | ..... | 7 |
| 918 | 65 | 7 | .... | 987 | 71 | ..... | .... |
| 919 | 59 | ..... | 6 | 988 | 38 | ..... | .... |
| 920 | 71 | ..... | 7 | 989 | 95 | 10 | .... |
| 921 | 64 | 6 | .... | 990 | 101 | ..... | 10 |
| 922 | 101 | 10 | .... | 991 | 43 | 4 | .... |
| 923 | 74 | ..... | 7 | 992 | 42 | 4 | .... |
| 924 | 48 | ..... | 5 | 993 | 69 | ..... | 7 |

| No. of Lodge | No. of Members | Yes | No | No. of Lodge | No. of Members | Yes | No |
|---|---|---|---|---|---|---|---|
| 994..... | 48 | ..... | .... | 1009..... | 63 | ..... | 6 |
| 995..... | 53 | 5 | .... | 1010..... | 57 | ..... | 6 |
| 996..... | 49 | 5 | .... | 1012..... | 29 | ..... | 3 |
| 997..... | 59 | 6 | .... | 1013..... | 36 | 4 | .... |
| 998..... | 42 | 4 | .... | 1014..... | 25 | 3 | .... |
| 999..... | 69 | 7 | .... | 1015..... | 36 | 4 | .... |
| 1000..... | 93 | 9 | .... | 1016..... | 41 | 4 | .... |
| 1001..... | 52 | ..... | 5 | 1017..... | 35 | 4 | .... |
| 1002..... | 37 | ..... | 4 | 1018..... | 42 | ..... | .... |
| 1003..... | 89 | 9 | .... | 1019..... | 41 | ..... | 4 |
| 1004..... | 79 | ..... | .... | 1020..... | 39 | ..... | 4 |
| 1005..... | 48 | ..... | .... | 1022..... | 99 | ..... | 10 |
| 1006..... | 146 | ..... | 15 | 1023..... | 35 | ..... | 4 |
| 1007..... | 74 | 7 | .... | | | | |
| 1008..... | 44 | ..... | 4 | | | 5591 | 3580 |

Respectfully submitted,

Jno. W. Rea,
C. N. Schoenberg,
H. G. Carlock,
Committee.

Thereupon a recess was had until 9 o'clock Thursday morning, November 21st.

# Thursday, November 21, 1912

SHRINE TEMPLE, PEORIA, ILL.,

Thursday, November 21, 1912, 9:00 A. M.

The Grand Lodge met pursuant to adjournment, Grand Master Wm. A. Hubbard in the chair.

Present—All the Grand Officers and a quorum of Representatives.

The Grand Marshal, with his Assistants, having examined the members present, reported all correct.

The Opening Ode was sung, and the Grand Chaplain offered prayer.

The Grand Lodge was then declared regularly opened for the transaction of business.

The Daily Journal of yesterday's proceedings was received and distributed.

Bro. James Ewing Davis moved that the Grand Lodge do now take up for action the proposed amendment to the Grand Lodge Constitution found on page 217 of the Grand Officers' Reports. Motion carried.

Bro. Davis moved the adoption of the amendment.

Bro. Merrills, P.G.M., raised the point of order that this amendment was illegal and out of order. The Grand Master declared the point of order not sustained. The motion being put, the amendment was carried by a two-thirds vote of the Representatives present, the amendment reading as follows:

PROPOSED AMENDMENT.

Article IV, Sec. 20. All elective Grand Officers shall be chosen separately by a majority of the valid votes cast by the duly accredited Representatives of this Grand Lodge. When there are but two candidates for the same office, in the event of a tie for two successive ballots, the election shall be decided by lot. When there are more than two candidates in nomination, and neither received a majority of votes at a balloting, the one receiving the fewest number of votes shall, after the result of the ballot has been announced, be, by the Chair, declared dropped from the nomination, and the balloting shall proceed.

Bro. F. B. Merrills, P.G.M., asked permission to file a brief and argument with the Grand Sire.

The proposed amendments to the Grand Lodge Constitution, Article IV, Grand Officers' Reports, 214, 215, 216 and Article IV, Section 1, and Article VI, Section 1 (proposed amendments one and two, pages 219 and 220), were laid on the table.

On motion, Documents 12 and 19, on pages 213 and 214 of Grand Officers' Reports, reading as follows:

DOCUMENT NO. 12.

*To the Grand Lodge of the State of Illinois, I. O. O. F.:*

Your Committee on Legislation would respectfully report as follows in regard to the death of delinquent members; that the Subordinate Lodge Constitution be amended by adding a new section to Article X of said Constitution, to be designated as Section 11A of Article X of said Constitution, as follows:

Death of Delinquent Member—Sec. 11A. "Upon the death of a member who is delinquent, but not under sentence of expulsion or suspension, his Lodge shall give him burial as an Odd Fellow, but no funeral benefit shall be paid to his relatives."

Signed by the Committee.

Adopted. See page 392.

DOCUMENT NO. 19.

*To the Grand Lodge of the State of Illinois, I. O. O. F.:*

Your Committee on Legislation would respectfully report as follows. concerning the recommendation of the Grand Master that the distinction between "Funeral Benefits" and "Funeral Expenses" should be eliminated.

Funeral Benefits—Sec. 10. "In case of the death of a beneficiary member of this Lodge there shall be allowed Fifty Dollars ($50.00) as a funeral benefit to the beneficiary or beneficiaries entitled thereto, unless the Lodge by its By-Laws, shall provide for the payment of a larger amount. Provided, however, the Lodge may, with the written consent of the beneficiaries, expend the funeral benefit toward the payment of the funeral expenses. The beneficiaries of the funeral benefit are the widow, orphans (under the age of 21 years, members of and residing with the family of the deceased), or the dependent relatives of the deceased, or relatives upon whom the deceased was dependent at the time of his death. In the event of the death of a beneficiary member of this Lodge not leaving surviving him any of the above named beneficiaries of a funeral benefit, and leaving either no estate or insufficient estate to pay the expenses of a funeral, the Lodge shall pay the funeral expenses, not to exceed the amount of the funeral benefit provided by the By-Laws of this Lodge."

Signed by the Committee.

Were adopted by a two-thirds vote of the Representatives present.

Bro. Owen Scott, P.G.M., moved that the rules be suspended and that all resolutions and reports be received and acted upon today without reference to Committees.

Thereupon Documents Nos. 39, 45, 46, 48, 49, 52, 53, 54, 55, 56, 57, 58, 59, 60, 61, 62, 63, 76, 77, 78, 79, 80, 81, 82, 83, 84, 85, 87, 88, 89, 90, 91, 94, 95, 96, 97, 98, 99, 100, 102, 103, 104, 105 106, 107, 108 and 109, recorded in Wednesday's Journal, were read, duly considered and upon motion adopted.

Document No. 101 was read and considered. It was moved to adopt the resolution. It was moved to amend so as to read "day, month and year" in Article 2, Section 5. The amendment was agreed to and the report as amended was adopted.

A telegram having been received by the Grand Master from Bro. C. A. Young that he had been prevented from coming to the Grand Lodge on account of a very serious illness of his child, and that sunshine had again appeared on account of her apparent recovery, on motion of John J. Brown, P.G.M., the Grand Secretary was directed to send the following telegram to Bro. Young, conveying the sympathy of this Grand Lodge and its

good wishes for the speedy recovery of his child. The following telegram was sent:

*Bro. C. A. Young,*
Chicago, Illinois.

By unanimous vote of the Grand Lodge, I am directed to send to you their regrets that you have been prevented from attending the sessions of this Grand Lodge on account of the serious illness of your child. The Grand Lodge send you their good wishes and sympathy, and pray that the life of your dear child may be spared to you and yours.

JOHN H. SIKES, Grand Secretary.

## DOCUMENT NO. 110.

### SUPPLEMENTAL REPORT OF W. A. HUBBARD, GRAND MASTER.

At the last session of the Grand Lodge, the Grand Master was instructed to appoint a Committee of three to prepare a history of the Orphans' Home and the Old Folks' Home.

I have appointed Owen Scott, P.G.M., No. 186, C. J. Barnwell, No. 724, and W. B. Strang, No. 861, as this Committee. The work of compiling this history was left with Bro. Scott.

The Committee presented to me the following report:

*Hon. W. A. Hubard, Grand Master:*

Your Committee, appointed under resolution of the Grand Lodge, page 153, Journal of 1911, fraternally submit the following report:

Although the work was begun very late and involved research of the Journals of both Grand Lodge and Assembly, for many years past, yet your Committee has been able to present in the rough a history of the two homes of Illinois.

The work we have prepared embraces something like one hundred (100) pages of typewritten matter. Owing to the fact that we began late we were not able to complete this work up to the session of the Grand Lodge. We therefore recommend that the Committee be continued, that the work may be completed. When completed we recommend:

*First.* That it be published in pamphlet form, and that one copy be furnished to each of the lodges in the State. To do this and to leave a supply in the hands of the Grand Secretary we recommend that two thousand (2,000) copies be printed. After furnishing a free

copy to each Lodge in the State, we recommend that the remainder of the edition be kept in the Grand Secretary's office, and sold at such a price as may be fixed by the Finance Committee.

*Second.* That a brief summary be prepared in the form of a folder, and that this be printed and kept for general distribution by the Grand Secretary.

Fraternally submitted,

OWEN SCOTT,
C. G. BARNWELL,
W. B. STRANG,
Committee.

I have examined the work as compiled by the Committee, and consider that when it is fully completed, it will be a production of which our Order will be justly proud. I therefore recommend that the report of the Committee be approved, and the recommendations therein be concurred in, and the Committee be continued until the work is completed.

Fraternally yours,

W. A. HUBBARD,
Grand Master.

Was read and referred to Committee on Finance.

Adopted. See pages 420, 422.

## DOCUMENT NO. 111.

*To the Grand Lodge of the State of Illinois, I. O. O. F.:*

Your Special Committee on the death of John A. Lopp, Grand Warden, would respectfully report as follows:

On the fifth day of February, A. D. 1912, death removed from the activities of this Order our Grand Warden, and took from us a Brother whose life was an inspiration and whose daily walk was worthy of our emulation. In the death of our Grand Warden this Grand Lodge suffered the loss of a strong and useful member, and honored and beloved officer. The Order lost a Brother who will be greatly missed; the State and community a citizen whose life and service were of value and were appreciated; a family lost a husband and father whose place can not be filled. Grand Warden Lopp was a man worthy of the confidence, esteem and honor which had been bestowed upon him by this Grand Lodge and by the citizens of the State and the community where he lived. He was worthy the love and esteem of his family and his friends, which he richly enjoyed. His life was an example of what we believe the life of a good man ought to be. This Grand Lodge greatly feels his loss. It will always honor his memory.

At the request of your Committee an hour was set apart and spent on the morning of Tuesday, November 19, 1912, in beautiful and tender Memorial Services for our departed Grand Officer.

Your Committee requests that the foregoing memorial be published in the Journal of Proceedings of this Grand Lodge, together with the addresses which were made during such Memorial Service.

FRED B. MERRILLS,
CHAS S. HARRIS,
W. R. HUMPHREY,
Committee.

Which was adopted.

### DOCUMENT NO. 112.

*To the Grand Lodge of the State of Illinois, I. O. O. F.:*

*Resolved*, That all new legislation affecting changes in the Subordinate Lodge Constitution, shall, after having been duly introduced at a regular session of this Grand Lodge, and after having been referred to and passed upon by the Committee on Judiciary and Appeals as to its legality, be referred to the Subordinate Lodges to be voted upon for or against such proposed legislation.

H. J. REEZIGER, of No. 488.

Was read and referred to Committee on State of the Order.

Not adopted. See page 411.

### DOCUMENT NO. 113.

WHEREAS, There are occasionally widower members of our Order living in other jurisdictions, who move into the jurisdiction of our Grand Lodge for the purpose of having their children placed in our Home, and also other persons, while widowers, seek membership in our Order for the same purpose: therefore, be it

*Resolved*, That, as a matter of protection to our Order, a continuous membership of five years in good standing shall be required before the children of such members above named shall be eligible to membership in our Orphans' Home.

W. T. KILLION, Remembrance Lodge, No. 77.
OREN ORENDORFF, Bloomington, No. 400.
THEODORE DOWTY, No. 783, Normal, Ill.
GEO. GIMPEL, No. 777, Anchor.
FRANK BULLINGER, Lodge No. 809.
HENRY BLISSMAN, No. 819.

Was read and referred to Committee on Legislation.

Not adopted. See page 402.

## DOCUMENT NO. 114.

We, your Committee appointed to canvass the ballot on holding the 1913 session of the Grand Lodge in Peoria, find as follows:

For .....5,591
Against .....3,580

Respectfully submitted,

Jno. W. Rea,
C. N. Schoenberg,
H. G. Carlock,
Committee.

## DOCUMENT NO. 115.

Twenty-fifth report, by Bro. Henry Dorn, of No. 435.

*To the Grand Lodge of the State of Illinois, I. O. O. F.:*

Your Committee on State of the Order would respectfully report as follows:

We recommend that the Grand Master's Report, under the heading "Orphans' Home," on page 73 of his Report, be approved.

Signed by the Committee.

Which was adopted.

## DOCUMENT NO. 116.

Twenty-seventh report, by Bro. N. J. Allen, of No. 478.

*To the Grand Lodge of the State of Illinois, I. O. O. F.:*

Your Committee on State of the Order would respectfully report as follows:

On Document No. 17 of Tuesday's Journal in reference to the consolidation of the four degrees of Odd Fellowship into one degree, the Committee would report adversely and recommend that it be not adopted.

Signed by the Committee.

Which was adopted.

## DOCUMENT NO. 117.

Twenty-eighth report, by Bro. Henry Dorn, of No. 435.

*To the Grand Lodge of the State of Illinois, I. O. O. F.:*

Your Committee on State of the Order would respectfully report as follows:

We, your Committee, to which Document No. 18 was referred, in as much as the expense of money is involved, we beg leave to be excused from further consideration, and recommend the same to the Finance Committee.

Signed by the Committee.

Which was read and referred to Committee on Finance.

DOCUMENT NO. 118.

Twenty-ninth report, by Bro. J. F. Turner, of No. 316.

*To the Grand Lodge of the State of Illinois, I. O. O. F.:*

Your Committee on State of the Order would respectfully report as follows:

In the matter of Document 22, on page 38 of the Journal of Tuesday, November 19th. This is a matter which seems to be now covered by proper legislation, and the proposed resolution would require a duplication of laws at present existing, the Committee would recommend that the resolution be not adopted.

Signed by the Committee.

Which was adopted.

DOCUMENT NO. 119.

Thirty-first report, by Bro. L. L. McKinley, of No. 41.

*To the Grand Lodge of the State of Illinois, I. O. O. F.:*

Your Committee on State of the Order would respectfully report as follows:

That Document No. 31, on page 49 of the Daily Journal embraces matter of legislation, and can not properly be considered by this Committee.

Signed by the Committee.

Which was adopted.

DOCUMENT NO. 120.

Thirty-second report, by Bro. Henry Clarke, of No. 400.

*To the Grand Lodge of the State of Illinois, I. O. O. F.:*

Your Committee on State of the Order would respectfully report as follows:

After due consideration of Document No. 43 and finding that it contains legislative matter, we beg to be excused from further consideration of the same.

Signed by the Committee.

Which was adopted.

DOCUMENT NO. 121.

Thirty-third report, by Bro. N. J. Allen, of No. 478.

*To the Grand Lodge of the State of Illinois, I. O. O. F.:*

Your Committee on State of the Order would respectfully report as follows:

On that portion of the Grand Master's Report, on page 75, relating to "Old Folks' Home," we concur in the action and recommendation of the Grand Master, and recommend the same be approved.

Signed by the Committee.

Which was adopted.

DOCUMENT NO. 122.

Thirty-fourth report, by Bro. L. L. McKinley, of No. 41.

*To the Grand Lodge of the State of Illinois, I. O. O. F.:*

Your Committee on State of the Order would respectfully report as follows:

That part of the Grand Master's Report found on page 75 of the Grand Officers' Reports relating to I. O. O. F. literature, has been considered by this Committee, and we concur in his recommendation.

Signed by the Committee.

Which was adopted.

DOCUMENT NO. 123.

Thirty-fifth report, by Bro. Chas. S. Harris, of No. 478.

*To the Grand Lodge of the State of Illinois, I. O. O. F.:*

Your Committee on State of the Order would respectfully report as follows:

We have considered the subject of Associated Fraternal Charities, as reported by the G.M. on page 78 of the Grand Officers' Reports, and

recommend that P.G.M. Hubbard be made a Committee of one to represent this Grand Lodge at the annual meeting of said Association, to be held in 1913.

Signed by the Committee.

Which was adopted.

DOCUMENT NO. 124.

Thirty-sixth report, by Bro. N. J. Allen, of No. 478.

*To the Grand Lodge of the State of Illinois, I. O. O. F.:*

Your Committee on State of the Order would respectfully report as follows:

We approve the actions of the Grand Master, and concur in the sentiments expressed by him under the headings, "State Fair Headquarters," on page 79; "Dedications," and "Valuable Assistance," on page 80, and "Conclusion," on page 81 of his report.

Signed by the Committee.

Which was adopted.

DOCUMENT NO. 125.

Thirty-seventh report, by Bro. Isaac Golden, of No. 822.

*To the Grand Lodge of the State of Illinois, I. O. O. F.:*

Your Committee on State of the Order would respectfully report as follows:

We have considered the Grand Secretary's Report, under the headings, "Statistics," and "Honorable Veteran Jewels," and recommend that the same be approved.

Signed by the Committee.

Which was adopted.

DOCUMENT NO. 126.

Sixth report.

*To the Grand Lodge of the State of Illinois, I. O. O. F.:*

Your Committee on Credentials would respectfully report as follows:

That they have examined the credentials of the following named

brothers and find that they are entitled to receive the Grand Lodge Degree:

498 Bert Stone
141 Wm. J. Hack
141 J. C. Larson

Signed by the Committee.

Which was adopted.

DOCUMENT NO. 127.

Seventh report, by Bro. A. H. L'Hommedieu, of No. 817.

*To the Grand Lodge of the State of Illinois, I. O. O. F.:*

Your Committee on Credentials would respectfully report as follows:

That we have examined the credentials of Representatives-elect of the following Lodges, and have found them correct, and recommend that the brothers named be admitted to seats in this body as Representatives.

171 H. M. Wright, for one year.

Signed by the Committee.

Which was adopted.

DOCUMENT NO. 128.

Eighth report, by Bro. J. A. Giberson, of No. 1.

*To the Grand Lodge of the State of Illinois, I. O. O. F.:*

Your Committee on Credentials would respectfully report as follows:

Corrections in spelling names of Representatives-elect in our first report. Names should be:

182 W. J. Webber.
514 W. C. Studley.

Signed by the Committee.

Which was adopted.

DOCUMENT NO. 129.

Fifteenth report, by Bro. Willis Melville, of No. 693.

*To the Grand Lodge of the State of Illinois, I. O. O. F.:*

Your Committee on Legislation would respectfully report as follows:

On resolution to change the manner of paying mileage and per

A H Gardner

Grand Herald,
Girard.

diem, and your Committee find the subject matter is fixed by the Grand Lodge Constitution and can not be changed by resolution, and your Committee asks to be relieved from further consideration of same.

Signed by the Committee.

Which was adopted.

### DOCUMENT NO. 130.

*To the Honorable W. A. Hubbard, Grand Master, I. O. O. F.:*

We, members of the Special Committee appointed by you to report relative to Document No. 30, page 554, Grand Lodge Journal 1911, relative to "What shall we do for Twenty-five Year Members without a Lodge?" would respectfully report that the incoming Grand Master cause to be published and distributed to the Subordinate Lodges throughout the State, Article 10 of the Grand Lodge Constitution, found on pages 76, 77 and 78, of Merrills' Code, 1906, and your Committee would ask to be given until the next session of this Grand Lodge in order that they may report any amendments to the law which may be deemed necessary.

Sincerely and fraternally submitted,

James Ewing Davis,
Fred B. Merrills,
Geo. W. Young.

Postponed one year. See page 401.

### DOCUMENT NO. 131.

Nineteenth report, by Bro. S. A. Murdock, of No. 143.

*To the Grand Lodge of the State of Illinois, I. O. O. F.:*

Your Committee on Legislation would respectfully report as follows:

In reference to the resolution offered by Bro. D. C. Brown, of Lodge No. 144, and three others of the same Lodge and known as Document No. 13, relating to death benefits, your Committee find the subject matter embraced in this resolution has been disposed of by the Grand Lodge at this session, therefore we beg to be relieved from further consideration of the same.

Signed by the Committee.

Which was adopted.

### DOCUMENT NO. 132.

Twentieth report, by Bro. S. A. Murdock, of No. 143.

*To the Grand Lodge of the State of Illinois, I. O. O. F.:*

Your Committee on Legislation would respectfully report as follows:

On the preamble and resolution of Bro. W. T. Killian, of Lodge No 77, and five other brothers, said preamble and resolution being Document No. 113, as follows:

"WHEREAS, There are occasionally widower members of our Order living in other jurisdictions who move into the jurisdiction of this Grand Lodge for the purpose of having their children placed in our Home, and also other persons who, while widowers, seek membership in our Order for the same purpose; therefore, be it

*Resolved*, That, as a matter of protection to our Order, a continuous membership of five years in good standing shall be required before the children of such members above named shall be eligible to membership in our Orphans' Home."

Your Committee, after careful consideration of the said preamble and resolution, are of the opinion the same should be adopted by this Grand Lodge, and we recommend the adoption of the same.

Signed by the Committee.

Laid on the table.

## DOCUMENT NO. 133.

WHEREAS, The seventy-fifth annual session of the Grand Lodge of Illinois, of the Independent Order of Odd Fellows, has been royally entertained by the brethren and citizens of Peoria generally; and,

WHEREAS, In all the appointments and arrangements looking toward the convenience of the session, every requirement has been liberally and generously met; therefore, be it

*Resolved*, That we hereby extend our profound gratitude to the Peoria Committees for their tireless service in this behalf; to the officials and citizens of Peoria for their generous hospitality; to the press of the city for their many complimentary notices of our meetings; and to all who have had a part or share in the entertainment of this magnificent session.

THE COMMITTEE ON LEGISLATION.

By Walter H. Bennett, No. 357.

Which was adopted unanimously by a rising vote.

## DOCUMENT NO. 134.

WHEREAS, The Degree Staff of Kent Lodge of Rockford, and I Will Lodge of Chicago, have exemplified the beautiful lessons of the degrees

of Odd Fellowship with credit to themselves and great benefit to the Grand Lodge and its membership; and,

WHEREAS, The expense of preparation, new paraphernalia, and in coming to Peoria has been very heavy, and would be a great hardship upon these Lodges if they were obliged to pay all the expense, and therefore, be it

*Resolved*, That this Grand Lodge contribute $100.00 to each of these Lodges toward the payment of part of the expenses incurred.

WILLIS MELVILLE, Rep. 693.

Was read and referred to Committee on Finance.

## DOCUMENT NO. 135.

### REPORT OF COMMITEE OF REBEKAH DEGREE.

Your Committee, to whom was referred a document from the Rebekah State Assembly, in rereference to amending Section 7, Article 6, by striking out the word "two," and inserting the word "three," would respectfully submit as this is an amendment to the State Assembly Constitution, it should lie over one year, and be first adopted by the Rebekah State Assembly before it is sent to this Grand Lodge for approval. That it is the belief of the Committee, that all documents and amendments of the Constitution of the Rebekah State Assembly should be first adopted by the Rebekah State Assembly, and then sent to the Grand Lodge for approval.

As the above amendment has not been adopted by the Rebekah State Assembly, your Committee recommend that it be sent back to the State Assembly to lie over for one year, when the Assembly can adopt the same and return it to this Grand Lodge for approval.

Signed by the Committee.

Which was adopted.

### RESOLUTION FROM THE ASSEMBLY.

We, the undersigned, beg leave to submit to your kind consideration the following resolution, which we most earnestly request be acted upon at this session:

WHEREAS, In consideration of the advanced rates, delegates find it impossible to make expenses at the amount per diem now allowed by your honorable body; and,

WHEREAS, The delegates give their time, they should not be asked to meet deficiencies in hotel bills; therefore, be it

*Resolved*, That Section 7, Article VI, be amended by striking out the word "two" in the seventh line, and inserting in lieu thereof the word "three," so that the section when amended shall read as follows:

"The Mileage and Per Diem Committee shall report the number of miles necessarily traveled by the shortest traveled route by each Assembly Officer, Past President and Delegates and members of the various Committees, the number of days in attendance at the various meetings and the amount due each.

"The Committee shall make its estimate by allowing 5 cents per mile one way and three dollars ($3.00) per diem.

"Provided, that Past Presidents to be entitled to mileage and per diem must have received the honors in this Assembly, and be residents of this jurisdiction."

And be it further

*Resolved*, That this resolution be acted on at this meeting; same to take effect at once.

Adopted by the Assembly. Sent to Grand Lodge for approval. Laid over one year.

## DOCUMENT NO. 136.

First report of George F. Howard, P.G.M., of No. 664.

*To the Grand Lodge of the State of Illinois, I. O. O. F.:*

Your Special Committee on "Dropped Members" respectfully report as follows:

Your Committee, since they were appointed by Grand Master Hubbard, have given the subject of "Dropped Members" a great deal of study with the view of evolving some plan or method which would prevent the very great loss of members in our Order every year by reason of non-payment of Lodge dues. Our Order is not the only one that has had to face a great annual loss of members by reason of the non-payment of dues. This Committee has received from the Grand Secretary of several Supreme and Grand Bodies statistics upon the subject and they all tell the same story in a greater or lesser degree, viz: that the great loss of membership in every case is caused by "non-payment of dues," and said Grand Bodies, like our own Grand Lodge, are looking for a solution of the difficulty, but so far, without a very great measure of success.

In the early days of our Order, our Subordinate Lodges did not have the great loss of members from non-payment of dues as is now the case, and the reason for this was, a very large per cent of the members attended the weekly meetings of the Lodge, and that good old custom (which is still in vogue in some Lodges in this State) of the Warden passing around the Lodge room just before closing, and each

brother present would place his weekly dues, ten cents, upon the axe, and the Warden would report the same to the Secretary.

Your Committee believe that one of the great causes of dropping is non-attendance of the members at the regular meeting of the Subordinate Lodges, and such members become careless and indifferent, and finally are lost to the Order.

The other great cause is this: The member allows his Lodge dues to become in arrears to such an extent that he can not pay the same. The majority of the members of our Order are not rich in this world's goods, but on the contrary, are men who earn their livelihood by daily labor, and they can pay $1.30 for one quarter's dues a great deal better than they can pay $2.60 for six months or $5.20 for one year's dues.

Your Committee believe that the Financial Secretary is the important factor in any plan that may be suggested to obviate or lessen the great loss of members, and without the hearty co-operation and enthusiastic assistance of that officer, no plan, however meritorious to prevent this great loss, can be put in successful operation.

Your Committee therefore make the following recommendations:

*First.* That the Financial Secretary should be paid an adequate salary, so that that officer can give the proper attention to the duties of his office and personally see the resident members of his Lodge who may be in arrears for dues.

*Second.* That a new Section be added to Article 4, of the Subordinate Lodge Constitution to be known as Section 5, and to read as follows: "The Financial Secretary's Aid Committee shall consist of five members, to be appointed by the Noble Grand on the night of his installation. They shall aid the Financial Secretary in his work of keeping the members of the Lodge in good standing. For this purpose they shall be furnished by the Financial Secretary with a list of all the members who are not paid up in advance, and it shall be the duty of such Committee to personally see such members and urge them not to become in arrears. Said Committee shall also communicate with all non-resident members, with the same purpose in view."

*Third.* Your Committee recommend that Section 6 of Article 3 of the Subordinate Lodge Constitution be amended as follows: Add the word "registered" after the word "it" in the eighth line from the top of the page, and also by adding the words "together with the receipt for the registered letter," after the word "member" in the fourth line from the top of the page, so that the paragraph when amended will read: "He shall notify in writing all members who are at any time in arrears for eleven months' dues, delivering the notice in person, if practicable, but if not, then mailing it registered to the member's last known address; and at the expiration of the next succeeding month, if said member's account is not settled in full or part, sufficient to reduce his arrears

to less than one year's dues, he shall report the name of such member, together with the receipt for the registered letter to the Lodge."

Your Committee have met with P.G.M. James Ewing Davis, who, when Grand Master, officially brought to the attention of this Grand Lodge in his report last year, this very important subject, also Grand Master Hubbard and Deputy Grand Master Jennings, and they have agreed to the recommendations of this Committee.

Your Committee also recommend that the further consideration of this very important subject be referred to the incoming Grand Master with full power to act as he may see best for the good of our Order.

Fraternally submitted,

GEORGE F. HOWARD,
JOSEPH B. BROWN,
J. R. BAKER.
Committee.

Laid over one year.

### DOCUMENT NO. 137.

WHEREAS, By reason of their experience and familiarity with the difficulties confronting weak and dormant Lodges in this Grand Jurisdiction, the assistance and advice of the several Past Grand Masters is very valuable to the incoming Grand Masters; therefore, be it

*Resolved*, That Section 1, Art. 6, of the Grand Lodge Constitution be amended by adding sub-section 9 thereto, as follows: (9) A Committee known and designated as "The Senior Counsel," said Committee to be composed of all Past Grand Masters of the Grand Lodge of Illinois, who shall hold membership on said Committee without appointment from year to year. The Junior Past Grand Master shall be chairman of said Committee. The special duties of said Committee shall be to assist the Grand Master in building up weak Lodges.

O. H. RICHARDS, of No. 53.
WALTER H. BENNETT, of No. 357.
OSCAR H. WYLIE, of No. 418.
L. H. KNODELL, of No. 450.
J. Q. A. LEDBETTER, of No. 54.
J. HENRY DEBUS, of No. 540.

Laid over one year.

### DOCUMENT NO. 138.

Thirteenth report, by Bro. W. H. Pease, of No. 80.

*To the Grand Lodge of the State of Illinois, I. O. O. F.:*

Your Committee on Finance would respectfully report as follows:

Regarding resolution of Oscar H. Wylie, of No. 418, on "Memorial History," that we have considered the subject matter therein contained, and are of the opinion that this is a matter for the Grand Lodge to decide and not the Finance Committee, and we therefore return same without any recommendation.

Signed by the Committee.

Which was adopted.

Representative Geo. W. Rouse, of No. 990, moved to reconsider Document No. 93 (roll call on resolution to meet in Peoria in 1913). It was moved to lay this motion of Bro. Rouse on the table. The Grand Master ordered a roll call of Lodges on the motion to lay on the table. Thereupon Bro. Rouse, with the consent of his second, withdrew his motion to reconsider Document No. 93.

### DOCUMENT NO. 139.

*To the Grand Lodge of the State of Illinois, I. O. O. F.:*

Your Committee on Finance would respectfully report as follows:

On the resolution of Brother James Ewing Davis and the communication from the Springfield Commercial Association, concerning the building of a permanent office for the Grand Secretary, with fireproof vaults for the preservation of our records. Your Committee fully agree with the resolution of Brother Davis, that our Order needs badly a good fireproof building in order to preserve our records, and that in view of their great value to our Order we ought not delay longer the building of such fireproof vaults. Last year the Grand Lodge passed a resolution inviting different places to submit propositions to us for such a building. No offer or proposition was received by us except the communication from the Springfield Commercial Association, which states that it is interested in having such a building erected in Springfield and asking us to give them further information as to what we desire and what we need.

In view of the fact that our lease on the offices now occupied by our grand Secretary has expired, and only been renewed for one year, prompt action is necessary.

Your Committee therefore recommend that the resolution of Brother Davis be adopted, and that such a building be erected in Springfield at a cost not to exceed $20,000, including the ground, provided the city of Springfield will contribute the sum of $5,000. We further recommend that in case said city pays into the hands of our Grand Treasurer the said sum of $5,000, that there be appropriated from our funds the sum

of $15,000, or so much thereof as may be needed to complete said building, $5,000 thereof to be paid in 1913, $5,000 to be paid in 1914, and $5,000 to be paid in 1915. This your Committee believe can be done without raising our per capita tax above $1.00 per year.

In view of the fact that our present lease on the offices now occupied by our Grand Secretary will expire during the year we also recommend if this building is not ready to occupy during the year, the Grand Secretary be authorized to make such lease of said offices as he may find necessary, not exceeding one year.

Respectfully submitted,

Signed by the Committee.

On motion of Bro. John J. Crowder, action on this resolution was postponed for one year and that the resolution be submitted to the Subordinate Lodges for a referendum vote upon the question, offers being received prior thereto from any and all cities in this Jurisdiction. Motion was carried.

On motion, the Grand Lodge adjourned until this afternoon at 2:00 o'clock.

---

## THURSDAY AFTERNOON.

The Grand Lodge met, pursuant to adjournment, at 2:00 o'clock p. m.

Present—Grand Officers as before, and a quorum of Representatives.

The Grand Marshal, with his Assistants, having examined the members present, reported all correct.

The Opening Ode was sung, and the Grand Chaplain offered prayer.

The Grand Lodge was then declared regularly opened for the transaction of business.

The following telegram was received:

PITTSBURG, PA., NOV. 21, 1912.

*Grand Lodge Odd Fellows, Peoria, Illinois:*

Greetings to greatest fraternal beneficiary organization in world, assembled in one of greatest States in Union. May the grand work continue and expand.

GEO. C. RANKIN, P.G.M.

DOCUMENT NO. 140.

Ninth report, by Bro. J. E. Taylor, of No. 118.

*To the Grand Lodge of the State of Illinois, I. O. O. F.:*

Your Committee on Credentials would respectfully report as follows:

That we have examined the credentials of the following named brothers and find them entitled to receive the Grand Lodge Degree:

102 H. W. Long.

Signed by the Committee.

Which was adopted.

DOCUMENT NO. 141.

Fifteenth report, by Bro. G. F. Koester, of No. 601.

*To the Grand Lodge of the State of Illinois, I. O. O. F.:*

Your Committee on Finance would respectfully report as follows on the bond of Thomas B. Needles, Grand Treasurer, which has been referred to this Committee for approval:

We find the bond to be in due form, and in the sum of One Hundred Thousand Dollars ($100,000.00); the bond is signed by Thomas B. Needles, Treasurer; Caroline O. Krughoff, Jas. A. Watts, A. G. Hartnagel, Paul Krughoff and B. B. Holston, and is duly acknowledged before William H. Porter, Clerk of the Circuit Court of Washington County, Illinois, who certifies that the sureties on this bond are amply good and responsible for the amount named therein. We believe the bond is in due form, and that the securities are ample for the amount, and recommend that the bond be approved, and be turned over to the proper custodian.

Signed by the Committee.

Which was adopted.

DOCUMENT NO. 142.

Sixteenth report, by Bro. W. H. Pease, of No. 80.

*To the Grand Lodge of the State of Illinois, I. O. O. F.:*

Report concerning the resolution offered by C. A. Robbins, directing the Grand Secretary to have prepared and printed suit-

able blank notices for the Secretaries of Subordinate Lodges to use in notifying members of their standing in the Lodge.

Your Committee believe this would be a valuable help to all Secretaries of Subordinate Lodges and recommend the adoption of the resolution. Your Committee also suggest that the Grand Secretary prepare and have printed to be given brothers when they are one year or more in arrears as required by Sec. 1, Art. 7, of the Subordinate Constitution, and that the Grand Secretary sell these blanks to Subordinate Lodges at a price not to exceed 25 per cent above the actual cost.

Signed by the Committee.

Which was adopted.

DOCUMENT NO. 143.

*To the Grand Lodge of the State of Illinois, I. O. O. F.:*

Your Committee on Finance would respectfully report as follows, concerning the bond of John H. Sikes, as Grand Secretary:

We find the Grand Secretary's bond is in due form of law for the amount of Thirty Thousand Dollars ($30,000.00); the bond is signed by John H. Sikes, as principal, and B. R. Hieronymus, E. S. Scott, H. H. Merriam and Logan Hay as sureties, and, upon investigation we believe the securities are amply good for the amount named in the bond. We therefore recommend that the bond of the Grand Secretary be approved, and turned over to the proper custodian.

Signed by the Committee.

Which was adopted.

DOCUMENT NO. 144.

Eighteenth report, by Bro. M. P. Berry, of No. 412.

*To the Grand Lodge of the State of Illinois, I. O. O. F.:*

Your Committee on Finance would respectfully report as follows:

On the resolution of James Ewing Davis, of No. 450. We have carefully considered the contents of the resolution, and believe its adoption would result in much good to our Order in general, and we therefore recommend its adoption.

Respectfully submitted.

Signed by the Committee.

Which was adopted.

Bro. James Ewing Davis, G.R., in the chair.

DOCUMENT NO. 145.

Nineteenth report, by Bro. W. H. Pease, of No. 80.

*To the Grand Lodge of the State of Illinois, I. O. O. F.:*

Your Committee on Finance would respectfully report as follows:

That they have considered Resolution No. 134, asking the Grand Lodge to contribute $100.00 to Kent Lodge, No. 689, of Rockford, and $100.00 to I Will Lodge, No. 141, of Chicago, toward the payment of a part of the expense of their Degree Teams, who so beautifully exemplified the degree work of our Order, and while this Grand Lodge has heretofore voted not to pay anything towards defraying the expenses of the Degree Teams, we have been informed that each Lodge has been to an expense of about $350. We feel that this Grand Lodge has received considerable benefit from this degree work, and should pay a part of their expense, and therefore recommend its adoption.

Bro. Willis Melville, mover of the above resolution, withdrew the same. It was then moved that the incoming Grand Master appoint a Committee of three to draft suitable resolutions of thanks engrossed and framed, for the kind services rendered to the Order by the Degree Staffs of Kent Lodge No. 689 and I Will Lodge No. 141, during the session of this Grand Lodge.

DOCUMENT NO. 146.

Thirty-eighth report, by Bro. Chas. S. Hains, of No. 478.

*To the Grand Lodge of the State of Illinois, I. O. O. F.:*

Your Committee on State of the Order would respectfully report as follows:

We have considered the resolution which provides for referring certain legislation to the Subordinate Lodges to be voted upon before being finally acted upon by the Grand Lodge, which resolution appears as Document No. 112, and recommend that the same be not adopted.

Signed by the Committee.

Which was adopted.

## DOCUMENT NO. 147.

*Resolved*, That we amend Section 1, Article 7, of the Grand Lodge Constitution, striking out the word, "a two-thirds vote," and insert therefor "a majority vote," to read as follows when amended:

### ARTICLE VII.

SESSIONS—Section 1. The Grand Lodge shall meet annually on the third Tuesday in November. This meeting shall be styled the Annual Session. Special Sessions shall be held on the call of the Grand Master When in Annual or Special Session fifty Representative members shall be necessary to constitute a quorum for the transaction of business, and the Grand Lodge may adjourn from time to time until the business of the session shall have been disposed of. The Annual Session shall be held at the city of Springfield, except when otherwise ordered by a majority vote by the Grand Lodge convened in the Annual Session. A Special Session shall be held at the time and place designated by the Grand Master in the call.

J. HENRY DEBUS, No. 540.
GEO. W. ROUSE, No. 990.
CHAS. E. BOYER, No. 55.
D. H. CHAPMAN, No. 782.
ROBERT ROBERTSON, No. 868.
NELSON FOLEY, No. 8.
LOUIS J. DELSON, No. 903.

Which was laid over for one year.

## DOCUMENT NO. 148.

Resolution authorizing the Grand Master and Grand Secretary to transfer real estate.

*Resolved*, By the Grand Lodge of the State of Illinois of the Independent Order of Odd Fellows in annual convention assembled, that the Grand Master and Grand Secretary of said organization be and they are hereby ordered and directed to execute and deliver a warranty deed to the following described real estate situated in the city of Carbondale, Illinois: Regular lots Nos. 595, 596, 597 and 598 in said city. That the said deed be executed as aforesaid transferring the title to said property to Charles E. Hamilton, of Carbondale, Illinois, for and in consideration of the payment by said Hamilton to the said Grand Lodge of the sum of $750.

Which was unanimously adopted.

## DOCUMENT NO. 149.

*To the Grand Lodge of the State of Illinois, I. O. O. F.:*

WHEREAS, The Forty-seventh General Assembly passed a resolution providing that the magnificent and costly desks and furnishings provided for the House of Representatives should not be removed therefrom; and,

WHEREAS, Such action has prohibited this Grand Lodge and similar organizations from using the House of Representatives for their State conventions; and,

WHEREAS, This and other Orders contribute hundreds of thousands of dollars each year for charity, and thereby relieve the public of no little burden; and,

WHEREAS, The membership is composed of representative men and tax-payers from all parts of this great State; and,

WHEREAS, The House of Representatives and Senate Chamber are vacant ordinarily for eighteen months out of every two years, and belong to the people and not our public servants; and,

WHEREAS, Under the law, the Secretary of State has the custody and control of the desks and furnishings of the House of Representatives during the interim between sessions of the General Assembly; be it, therefore,

*Resolved*, That we, in Grand Lodge assembled, disapprove of the action of the General Assembly for passing said resolution. We urge that the Secretary of State remove the magnificent furnishings for which the people paid so dearly, and permit the use of the House of Representatives and Senate Chamber for State conventions by the great Orders, which are doing so much for humanity, the State and the Nation, at any time desired when not in use by the General Assembly.

Which was unanimously adopted.

Bro. E. R. Sayler, P.G.M., presented to Bro. Wm. A. Hubbard, Grand Representative, a beautiful Past Grand's badge, the gift of Bro. L. F. Donnell.

Bro. Hubbard, in accepting this token of brotherly love and esteem, thanked Bro. Donnell for his kindness.

## DOCUMENT NO. 150.

*To the Grand Lodge of the State of Illinois, I. O. O. F.:*

The following proposed amendment to the Constitution of the Grand Lodge was presented, to be entered on the Journal for consideration at the next annual session:

## PROPOSED AMENDMENT.

The following is offered as an amendment to Article IV of the Grand Lodge Constitution, relating to election of Grand Lodge Officers; and, if adopted, will read as follows:

Section 1. The officers of the Grand Lodge of the State of Illinois shall be: Grand Master, Deputy Grand Master, Grand Warden, Grand Secretary, Grand Treasurer, Grand Chaplain, Grand Marshal, Grand Conductor, Grand Guardian, Grand Herald; the first five of whom shall be elected in the manner hereinafter described, and the others shall be appointed by the Grand Master.

Section 2. If any officer shall neglect or refuse to attend the Grand Lodge, his office may be declared vacant, and the same shall be filled by the officers and members present; provided, that should such absence be caused by sickness or disability, the officer may be excused by a majority vote of the members present.

Section 3. Should such vacancy occur by resignation or otherwise, in any of the elective offices of the Grand Lodge, not otherwise provided for, the Grand Master, or, in his absence, the Deputy Grand Master, shall appoint a member of the Grand Lodge to fill such vacancy until the net regular session of the Grand Lodge, and he shall be entitled to all the honors and emoluments of the office, as though elected by the Grand Lodge.

Section 4. Nominations of candidates for Grand Officers may be made by any Past Grand transmitting the name of any Past Grand eligible for office to the Grand Master, stating the office for which he is nominated, at any time prior to the first day of May. The Grand Master shall, immediately after the first day of June, transmit to each Past Grand nominated a notice of his nomination, requesting his acceptance or declination of the same; and if he accepts, he shall furnish the Grand Master with the notice of his acceptance and a certificate of good standing in his Subordinate Lodge; failing to do so, the Grand Master shall not place his name on the ticket. On the first of June the Grand Master shall transmit to the Grand Secretary the names of all Past Grands who have accepted nominations; and the Grand Secretary shall before July 1st, transmit to the several Lodges, together with suitable election blanks, the names of all the nominees who have accepted the nominations, and the locations of the respective Lodges in which they hold membership, stating the several offices for which they were nominated; provided, that no Past Grand can accept the nomination or be a candidate for more than one office at the same time.

Section 5. At the last regular meeting of each Subordinate Lodge in the month of July, the Past Grands in good standing of such Lodge shall be entitled to vote by ballot for Grand Officers. The tellers shall be furnished by the Secretary with a list of all Past Grands of the

Lodge who are not more than thirteen weeks in arrears for dues, and no Past Grand shall be permitted to vote whose name does not appear in said list; provided, if any Past Grand whose name has been omitted shall pay his dues so as to make him less than thirteen weeks in arrears for dues at the time, he shall be allowed, on presenting a receipt to that effect, to have his name added to said list and to cast his vote. Immediately after the reading of the minutes the Noble Grand shall appoint two tellers from among the members of the Lodge, and thereupon declare the ballot open, and the same shall remain open until the order of business of "Good of the Order" shall have been reached, when the ballot shall be declared closed; whereupon the tellers, assisted by the Secretary, and under the supervision of the Noble Grand, shall count the votes in open Lodge and announce the result, and a record thereof shall be entered upon the minutes. The Noble Grand, Secretary and tellers shall, on the same evening, make an abstract in triplicate of the votes cast for each candidate, attach their signatures and the seal of the Lodge to same, and immediately transmit one copy of said abstract to the Grand Master, and one copy to the Grand Secretary (and the Grand Secretary shall retain these abstracts unopened until after the last day upon which abstracts may be sent in, or August 1st). The Secretary of the Lodge shall retain the remaining copy thereof in said Lodge and deliver the same to the Representative of the Grand Lodge who shall deliver it to the Committee on Returns at the next session of that body. The Grand Secretary shall, at the following session of the Grand Lodge, deliver the said abstracts received by him to the Committee on Returns for comparison with the report of the Grand Master.

Section 6. The Grand Master shall, on the second Tuesday in August, call to his assistance three disinterested Past Grands, residents of the city in which the Grand Master resides, and proceed to open and count the votes cast for Grand Officers. If any of the returns shall be irregular, or want any of the requisites prescribed in Section 5, the Grand Master shall immediately transmit said irregular returns to the Lodge or Lodges making said irregular returns, and call attention to the irreguarities, and request the correction of the same. After having canvassed all correct returns and transmitted (if there be any) said irregular returns as above prescribed, said board of canvassers shall adjourn to a future date, not less than fifteen nor more than thirty days, when they shall meet and complete the canvass.

The Past Grands having the highest number of votes shall be declared duly elected to the offices for which they were respectively nominated; provided, the number of votes received shall not be less than one-third the total number of votes cast for all candidates for such office, in which event the candidate who shall have received the highest vote in a majority of the Subordinate Lodges shall be declared elected.

If no candidate shall have received one-third of the entire vote, or the highest vote of the Subordinate Lodges, the Grand Lodge shall proceed to elect to fill the vacancy, by a majority vote, from the three persons who received the largest total vote. In the event of a tie vote, the candidate receiving the votes of the largest number of Subordinate Lodges shall be declared elected, if he shall have received one-third of the total number of votes cast in the Subordinate Lodges. In the event of death, removal or declination of the candidate otherwise to be declared elected, the candidate receiving the next higher number of votes, not less than one-third the total vote, shall be declared elected. The Grand Master shall, immediately after the vote has been canvassed, certify the result of the count to the Grand Secretary, who shall notify the candidates of their election.

Section 7. The returns from the several Lodges, together with the tally sheet, properly certified to by the Grand Master and his assisants, shall be sealed up and returned to the Grand Lodge at the commencement of its next session, for revision and the correction of errors, if any be found therein. Such returns, together with duplicate returns held by the Grand Secretary, shall be referred to the Committee on Returns, who shall carefully examine the same and report to the Grand Lodge.

Section 8. Representatives to the Sovereign Grand Lodge from this Grand Lodge shall be nominated and elected in the same manner as is provided for the election of officers of this Grand Lodge. At the election of officers in the month of July, of odd-numbered years, there shall be elected one Grand Representative to serve for a term of one year, and at the election of officers in the month of July of even numbered years, there shall be elected two Grand Representatives, one to serve for a term of one year and one to serve for a term of two years. In making nominations for such officers to be voted for in even numbered years, the Past Grand making the nomination shall state for which term the brother is nominated, and the election blanks furnished by the Grand Secretary shall designate one class of candidates as "Grand Representatives for one year," and the other class of candidates as "Grand Representatives for two years"; provided, that in case a Past Grand shall be nominated for both the one-year and the two-year terms, he may not be a candidate in both classes, but must state in his acceptance the term for which his acceptance is filed.

ALEX VAN PRAAG,
Decatur, Ill.

N. M. Block

Chief of Examiners and Instructors,
Chicago.

## DOCUMENT NO. 151.

*To the Grand Lodge of the State of Illinois, I. O. O. F.:*

DECATUR, ILL., November 21, 1912.

To amend Article VI, Section 1, of the Grand Lodge Constitution relating to the appointing of Standing Committees:

STANDING COMMITTEES—Section 1. The Grand Master at each annual session, shall, within twenty days after his installation as such, appoint the following Committees, all of whom shall be representatives or Past Grand Masters, to serve one year, viz.: (1) On Credentials, three members; (2) On State of the Order, seven members; (3) On Legislation, seven members; (4) On Finance, three members; (5) On Rebekah Degree, five members: (6) On Mileage and Per Diem, ten members (said Committee may appoint a clerk, who shall receive the compensation to which a Representative is entitled); (7) On Railroads, three members; (8) On Printing, three members.

In the Order of Business, the Reports of these Committees shall be called and have precedence in the order in which they are herein named. And within twenty days after the adoption of this amendment, the Grand Master shall appoint a Committee on Judiciary and Appeals, to consist of five members, one of whom shall be appointed for the term of three years, one for the term of four year, and one for the term of five years; and thereafter at each annual session the Grand Master, immediately after the installation of the Grand Officers, shall appoint one member of said Committee for the full term of five years; and shall, whenever a vacancy exists in the membership of said Committee, occasioned by death, resignation, removal or otherwise, fill such vacancy by appointment, and such appointee shall fill out the unexpired term of his predecessor.

The Committee on Judiciary and Appeals shall have appellate jurisdiction to hear and determine all questions arising by appeal from the action or judgment of any Subordinate Lodge, or otherwise, which may be referred to them by the Grand Master or Grand Lodge, or which may be presented to said Committee by virtue of any legislation of this Grand Lodge, now or hereafter in force; and shall have original jurisdiction to hear and determine all other cases which may arise under the jurisdiction of this Grand Lodge, subject to such rules and regulations as may be adopted for that purpose; and shall examine and approve or reject the By-Laws of all Subordinate Lodges in this Jurisdiction, and may so approve or reject the same in whole or in part, but shall have no power to change any part thereof in any other manner. *Provided*, That nothing herein contained shall be so construed

as to prevent the Grand Master from hearing and determining any question that may arise by petition or complaint of any grievance, by the wrongful act of any Lodge, officer or member, or otherwise interfere with the Grand Master in the exercise of his authority as the executive officer of this Grand Lodge.

ALEX VAN PRAAG, P.G.M.

# JUDICIARY AND APPEALS COMMITTEE
# I. O. O. F.

## PROCEEDINGS OF THE FOURTH SESSION
## November 20, 1912

CASE NO. 426.

| | |
|---|---|
| C. Arthur Holland<br>vs.<br>Tazewell Lodge No. 144, I. O. O. F. | Before Committee on Judiciary and Appeals, November Session, 1912. |

Opinion by Brother Owen Scott, of No. 186.

In this case C. Arthur Holland claims benefits in consequence of a stroke of paralysis in one arm. The record shows that the Lodge fully considered his physical condition and declared him off the sick list. He was unable to follow his occupation as a barber and since has not been able to resume it. He is, however, able to do other forms of work. The evidence shows that he was present and assisted in the management of a pool-hall, selling cigars, and other work incident thereto. Under the law, Section 2063, Code of 1906:

"But a brother who by infirmity has been disqualified from following his usual occupation, but is not thereby incapacitated from applying himself to other pursuits, and thus enabled to provide for his support, is not entitled to the benefits of the Lodge."

The Committee finds from the evidence that Brother Holland was able to follow many other occupations, although he may not have been able to continue his work as a barber.

Under Section 2169 of the Code of 1906, the Sovereign Grand Lodge has held that the Lodge in which a case is tried is the best judge of the facts as brought out by the evidence.

Tazewell Lodge having heard the evidence, found the fact to be that the brother was not disqualified from other lines of occupation.

This Committee therefore recommends that the appeal be dismissed and the action of the Lodge sustained.

Owen Scott,
Henry A. Stone,
W. E. P. Anderson,
Henry Phillips,
Committee

CASE NO. 438.

| | |
|---|---|
| B. F. Crawford<br>vs.<br>Lecture Lodge No. 563. | Before Committee on Judiciary and Appeals, November Session, 1912. |

Opinion by Brother Henry Phillips, of No. 16.

This is a case involving the payment of sick and funeral benefits and funeral expenses. The case was heard in Lecture Lodge and attorneys appeared representing both sides of the case. The simple question before the Lodge was whether Brother Crawford was in good standing at the time his sickness began. This was reported to the Lodge by the Visiting Committee on December 19, 1911. The record shows that Brother Crawford was paid up to September 30th, 1911. On December 9th he paid his arrearage.

The By-Law of Lecture Lodge provides as follows: "That any brother suffering himself to become in arrears for dues accruing during a period of more than thirteen weeks, shall not become beneficiary for a period of thirty days from payment in full of all arrears for dues, fines and assessments charged to his account." By virtue of this penalty in the By-Laws of the Lodge, Brother Crawford did not become beneficiary until thirty days from December 9th. The evidence shows that at the beginning of Brother Crawford's sickness, he was not beneficiary.

The case was heard by the Lodge and a vote taken, and the claim was rejected by unanimous vote.

Your Committee, finding that the brother was not beneficiary, sustains the action of the Lodge.

It is therefore ordered that the appeal be dismissed.

Henry Phillips,
Owen Scott,
Henry A. Stone,
W. E. P. Anderson,
Committee

November 20, 1912.

Case No. 436, entitled "Charity Lodge No. 284, I. O. O. F., vs Brother H. S. Harrison," was stricken from the docket under instructions from his Lodge.

Case No. 437, entitled "T. B. Davis vs. Watson Lodge No. 321, I. O O. F.," was continued to the February term, 1913.

Case No. 423, entitled "Paris Wilson vs. New Hope Lodge No. 263, I. O. O. F.," was taken under advisement, the opinion being deferred to the February session, 1913.

Case No. 439, entitled "Pontiac Lodge No. 262, I. O. O. F., vs. A. E. Stapleton," was referred back to the Lodge for a corrected record.

Springfield, Ill...November 20, 1912.

This is to certify that the foregoing is a correct transcript of the opinions rendered by the Judiciary and Appeals Committee of the Grand Lodge, I. O. O. F. of Illinois, at their November session, 1912.

JNO. H. SIKES,
[SEAL] Grand Secretary.

## DOCUMENT NO. 152.

Twentieth report, by Bro. W. H. Pease, of No. 80.

*To the Grand Lodge of the State of Illinois, I. O. O. F.:*

Your Committee on Finance would respectfully report as follows:

On the resolution of E. R. Sayler and James E. Davis, concerning Past Grand Master's jewels. We have carefully considered the subject matter, and recommend the adoption of the resolution.

Signed by the Committee.

Which was adopted.

## DOCUMENT NO. 153.

Twenty-first report, by Bro. M. P. Berry, of No. 412.

*To the Grand Lodge of the State of Illinois, I. O. O. F.:*

On the subject of publishing a history of our two Homes: This matter does not come to this Committee in such a shape that we can act upon it. It is for the Grand Lodge and not this Committee to decide whether or not this history should be written and the expense thereof. We therefore return the resolution without any recommendation concerning it.

Signed by the Committee.

Which was adopted.

## DOCUMENT NO. 154.

Twenty-second report, by Bro. G. F. Koester, of No. 601.

*To the Grand Lodge of the State of Illinois, I. O. O. F.:*

Your Committee on Finance would respectfully report as follows in regard to estimated receipts and disbursements of the Grand Lodge for the fiscal year:

### RECEIPTS.

| | |
|---|---|
| Balance on hand, General Fund | $ 32,832.52 |
| Capitation Tax, 100,000 members (estimated) at $1.00 | 98,000.00 |
| Profit on supplies (estimated) | 1,000.00 |
| Total receipts | $131,832.52 |

### DISBURSEMENTS.

| | |
|---|---|
| Mileage and Per Diem, 1912 | $ 12,000.00 |
| Mileage and Per Diem, 1913 | 12,0[illegible] |
| Grand Master's salary | 1,200.00 |
| Grand Master's clerk and stenographer | 1,200.00 |
| Grand Master's office expense (estimated) | 600.00 |
| Grand Secretary's salary | 2,500.00 |
| Grand Secretary's clerk hire and stenographer | 1,720.00 |
| Grand Secretary's expense editing G. L. Journal | 200.00 |
| Grand Secretary's office expenses, rent, light, postage, water, telephone, telegraph, etc | 3,000.00 |
| Grand Treasurer's salary | 100.00 |
| Grand Lodge stationery | 2,000.00 |
| Grand Secretary, expense to Sovereign Grand Lodge | 100.00 |
| Official Visitations and Special Deputies | 1,500.00 |
| Schools of Instruction | 500.00 |
| Expense of Committees | 800.00 |
| Daily Journal, 1912 | 500.00 |
| Printed Officers' Reports, 1912 | 1,000.00 |
| Journal of Proceedings | 2,500.00 |
| Sovereign Grand Lodge | 150.00 |
| Orphans' Home appropriations | 33,000.00 |
| Old Folks' Home appropriation | 30,000.00 |
| Grand Lodge Session expenditures (estimated) | 500.00 |
| Total disbursements | $107,070.00 |
| Estimated balance | 24,000.00 |
| Total | $131,832.52 |

We therefore recommend that the sum of $107,070.00, or so much thereof as may be necessary, be appropriated to provide for the purposes above named, and that the Grand Master and the Grand Secretary be authorized to draw Grand Lodge warrants on the Grand Treasurer therefor, at such times and in such amounts as may be necessary to pay the legitimate bills of the Grand Lodge as itemized accounts therefor may be presented. We therefore recommend that a per capita tax of One Dollar $1.00) per member be levied against the Subordinate Lodges, Fifty Cents (50c) to be payable April 1, 1913, and Fifty Cents (50c) to be payable October 1, 1913.

Respectfully submitted,
Signed by the Committee.

Which was adopted.

**DOCUMENT NO. 155.**

*To the Grand Lodge of the State of Illinois, I. O. O. F.:*

WHEREAS, in the passage of time we have come to the closing moments of the Grand Lodge of 1912, it is fitting that we in retrospect shall review the record of the year 1911-1912. Therefore, be it

*Resolved,* That this Grand Lodge records its appreciation of the splendid service rendered the Independent Order of Odd Fellows of the State of Illinois by our retiring Grand Master, W. A. Hubbard. He has so beautifully lived the principles of the Order before the Odd Fellows and the people of the State that new significance has been added to those principles. His uniform courtesy, intelligent grasp of the problems of administration and substantial contribution to the resources of the Order can not be too highly commended. We shall rejoice in the presence of Brother Hubbard in the future sessions of our Grand Lodge. and pray the richest blessings of our Heavenly Father may be his all the days.

S. P. ARCHER,
Past Grand Chaplain.

On motion, the resolution was unanimously adopted by a rising vote and the resolution ordered appropriately engrossed and framed.

Grand Master Hubbard thanked the Grand Lodge for these kindly expressions of feelings of the brothers assembled in the Grand Lodge session.

The Grand Lodge proceeded to the consideration of Document No. 110. It was voted that the report of the Special Committee be adopted and the Committee continued and the subject

matter be left with the incoming Grand Master and said Committee.

On motion, it was voted to change the words "Grand Lodge" to "Grand Master," in presentation of the table made by the boys in Orphans' Home with wood given by Sister Lopp.

INSTALLATION OF GRAND OFFICERS.

Past Grand Master E. R. Sayler assumed his station as Installing Officer, by request of the Grand Master, and appointed as his assistants:

BRO. GEO. F. HOWARD, P.G.M.....Grand Marshal
BRO. JAMES EWING DAVIS, G.R.....Grand Guardian

The brothers elected were then presented before the chair, assumed the obligation of office and were regularly installed into their respective stations, as follows:

BRO. JOHN E. JENNINGS.....Grand Master
BRO. WARREN C. DARNALL.....Deputy G. M.
BRO. W. H. PEASE.....Grand Warden
BRO. JOHN H. SIKES.....Grand Secretary
BRO. THOMAS B. NEEDLES.....Grand Treasurer
BRO. REV. O. L. MARKMAN, No. 826....Grand Chaplain
BRO. JOHN J. CROWDER, of No. 21.....Grand Marshal
BRO. JOHN JOHANSEN, of No. 412....Grand Conductor
BRO. CHAS. F. MCCLURE, of No. 158...Grand Guardian
BRO. A. H. GARDNER, of No. 192.....Grand Herald

The following resignation was received by the Grand Master:

*To the Grand Master, I. O. O. F:*

I hereby tender my resignation as a member of the Board of Directors of the Odd Fellows' Orphans' Home.

J. O. HUMPHREY,

Peoria, Illinois, November 20, 1912.

Bro. James Ewing Davis, G.R., moved that the resignation be accepted and that the thanks of this Grand Lodge be tendered to Bro. J Otis Humphrey, P.G.M., for his long years of service upon said Board. Motion carried unanimously by a rising vote.

The Grand Master announced further appointments as follows:

Chief of Examiners and Instructors—H. M. Blood, of No. 645.

Assistant Chief of Examiners and Instructors—I. C. Abney of No. 504

Board of Directors of Orphans 'Home—J. W. Birney, No. 77.

Board of Directors of Orphans' Home—James H. Harris of No. 450, to fill vacancy caused by resignation of J. Otis Humphrey.

Orphans' Home Advisory Board—Sister May C. Keiser, Past President.

Trustee of Old Folks' Home—Chas. F. Boyer, of No. 55.

Advisory Board of Old Folks' Home—Sister Arletta Lopp.

Trustee Endowment Fund—W. R. Humphrey, of No. 240.

Committee on Judiciary and Appeals—Chester M. Turner, of No. 199.

Committee on Finance—Geo. F. Koester, of No. 601; M. P. Berry, of No. 212; Willis Melville, of No. 693.

On motion, the appointment of Bro. Chester M. Turner, P.G.M., on Committee on Judiciary and Appeals was concurred in.

No further business appearing, the Grand Lodge adjourned.

The Closing Ode was sung, the Grand Chaplain offered prayer, and the Grand Lodge was closed in regular form.

Jno. H. Sikes.

Grand Secretary.

# JOURNAL OF PROCEEDINGS
OF THE
# Grand Lodge of Illinois I. O. O. F.
## SPECIAL SESSIONS

HARRISBURG, APRIL 24, 1912.

2:00 o'clock P. M.

THE GRAND LODGE OF THE STATE OF ILLINOIS OF THE INDEPENDENT ORDER OF ODD FELLOWS convened as above in special session, pursuant to proclamation of the Grand Master, for the purpose of passing upon credentials and conferring the Grand Lodge Degree and the Past Grand's Degree upon such qualified Past Grands as might apply therefor.

Grand Officers were present as follows, and a quorum of Past Grands, including the Committee on Credentials appointed in advance:

W. A. HUBBARD, No. 342.....Grand Master
J. R. BAKER, No. 386.....Deputy Grand Master, p. t.
W. C. MILLER, No. 874.....Grand Warden, p. t.
JOHN H. SIKES, No. 465.....Grand Secretary
L. McCORMACK, No. 942.....Grand Chaplain, p. t.
T. A. BRUCE, No. 386.....Grand Marshal, p. t.
C. P. SKAAGS, No. 386.....Grand Conductor, p. t.
E. S. BARGER, No. 615.....Grand Guardian, p. t.
C. OTEY, No. 386.....Grand Herald, p. t.

Committee on Credentials: J. R. Baker, No. 386; W. C. Miller, No. 874; T. A. Bruce, No. 386.

The Grand Secretary read the warrant for this special session.

The Grand Marshal examined the brothers present and reported all correct.

After prayer by the Grand Chaplain, the Deputy Grand Master, by direction of the Grand Master, proclaimed the Grand Lodge duly opened for the transaction of the business for which the session was called.

The Committee on Credentials presented the following report which was considered and adopted:

*To the Grand Lodge of the State of Illinois, I. O. O. F.:*

We, the Committee on Credentials, for the Special Session of the Grand Lodge held in Harrisburg this date, do hereby certify that the following named brothers have filed with your committee duly authenticated certificates, showing their standing as Past Grands in their several Lodges, and we recommend that they be admitted to receive the Grand Lodge Degree:

| Name. | Lodge No. | Name. | Lodge No. |
|---|---|---|---|
| L. G. Beers | 874 | D. M. Hull | 910 |
| Virgial Puckett | 874 | W. E. Hutchinson | 433 |
| Harvey E. Little | 375 | W. W. Rude | 919 |
| W. E. Barnes | 942 | P. A. Moody | 919 |
| J. H. Rogers | 942 | James H. Cummins | 736 |
| S. C. Gully | 942 | Samuel Swicker | 748 |
| Elmer E. Keel | 874 | R. H. Hendrix | 386 |
| T. B. Moffett | 874 | B. S. Smart | 386 |
| Chas. H. Summers | 375 | J. S. Hopkins | 386 |
| S. G. Stricklin | 942 | J. W. Wilkins | 386 |
| J. W. Hayden | 942 | D. W. Grimes | 19 |
| F. A. Robb | 386 | A. C. Barnett | 910 |
| J. H. Armstrong | 386 | A. J. Glass | 919 |
| F. M. Spangler | 386 | Jno. W. Arbaugh | 189 |
| J. R. Tuttle | 386 | Ila Smith | 736 |
| Monroe Hess | 386 | SamuelR. Brown | 748 |

J. R. Baker,
W. C. Miller,
T. A. Bruce,
Committee

By direction of the Grand Master, the Grand Conductor retired and introduced the candidates in waiting, who assumed the required obligation and were instructed in the Grand Lodge Degree and the Past Grand's Degree.

The business for which the Grand Lodge was convened being completed, the Closing Ode was sung, the Grand Chaplain offered prayer, and the special session was declared adjourned *sine die,* and was closed in regular form.

JOHN H. SIKES,
Grand Secretary.

---

CHICAGO, MAY 14, 1912.

Hall of Excelsior Lodge No. 22.

THE GRAND LODGE OF THE STATE OF ILLINOIS OF THE INDEPENDENT ORDER OF ODD FELLOWS convened as above in special session, pursuant to proclamation of the Grand Master, for the purpose of passing upon credentials and conferring the Grand Lodge Degree and the Past Grand's Degree upon such qualified Past Grands as might apply therefor.

Grand Officers were present as follows, and a quorum of Past Grands, including the Committee on Credentials appointed in advance:

W. A. HUBBARD, No. 342.....Grand Master
JNO. E. JENNINGS, No. 158.....Deputy Grand Master
WARREN C. DARNALL, No. 746.....Grand Warden
JOHN H. SIKES, No. 465.....Grand Secretary
E. R. SAYLER, P.G.M., No. 6.....Grand Representative
JAMES EWING DAVIS, P.G.M., No. 450..Grand Representative
JNO. J. CROWDER, No. 21.....Grand Marshal
O. H. RICHARDS, No. 53.....Grand Conductor
C. A. ROBBINS, No. 39.....Grand Guardian
J. A. ELLIS, No. 198.....Grand Herald, p. t.
J. HENRY DEBUS, No. 540.....Grand Chaplain, p. t.
H. M. BLOOD, No. 645.....Chief of Examiners and Instructors

Committee on Credentials: Chas. E. Wyman, No. —; C. A. Young, No. 696; R. W. Gratton, No....

The Grand Secretary read the warrant for this special session.

The Grand Marshal examined the brothers present and reported all correct.

After prayer by the Grand Chaplain, the Deputy Grand Master, by direction of the Grand Master, proclaimed the Grand Lodge duly opened for the transaction of the business for which the session was called.

The Committee on Credentials presented the following report, which was considered and adopted:

*To the Grand Lodge of the State of Illinois, I. O. O. F.:*

We, the Committee on Credentials, for the Special Session of the Grand Lodge held in Chicago this date, do hereby certify that the following named brothers have filed with your committee duly authenticated certificates, showing their standing as Past Grands in their several Lodges, and we recommend that they be admitted to receive the Grand Lodge Degree:

| Name. | Lodge No. | Name. | Lodge No. |
|---|---|---|---|
| J. T. Wilson | 626 | R. Klar | 506 |
| W. J. Pasmore | 626 | F. C. Lemke | 871 |
| G. W. Anderson | 361 | J. W. Hubka | 416 |
| Frank Lindell | 361 | J. C. Rinker | 214 |
| H. G. Bickheart | 362 | Hugh Reid | 639 |
| Thos. A. Thompson | 9 | F. G. Eade | 509 |
| Gust Young | 361 | R. O. Klar | 506 |
| O. H. Doescher | 626 | Fred Kriete | 58 |
| Peter Carlson | 361 | C. F. Veileger | 71 |
| Gust A. Johnson | 361 | H. A. Zellar, Jr | 562 |
| C. M. Burlingame | 362 | Jno. Becket | 760 |
| Emil F. Ruske | 8 | William Neimann | 58 |
| A. G. Frank | 626 | C. W. Everett | 825 |
| W. S. Vallette | 1003 | B. H. Jillson | 240 |
| J. D. McChesney | 187 | R. Sedlacet | 231 |
| R. Saack | 561 | Jos. Lat | 231 |
| Max Janowsky | 488 | Chas. E. Driesbach | 190 |
| H. A. Root | 662 | Frank J. Jansky | 190 |
| Chas. Wolfe | 722 | Frank Duntz | 432 |

| Name. | Lodge No. |
|---|---|
| John Katte | 432 |
| Alex Taylor | 858 |
| Thos. F. Dickey | 858 |
| L. J. Hendershot | 214 |
| Jos. Witkowsky | 11 |
| J. B. Nessler | 693 |
| E. A. Webb | 693 |
| J. W. Murphy | 716 |
| J. J. Hartl | 59 |
| D. A. Howard | 240 |
| E. Kurtuis | 329 |
| Harry Franklin | 917 |
| Frank Hvalinski | 716 |
| Harold P. Marshment | 217 |
| J. B. Dressler | 693 |
| Harvey Arendt | 476 |
| Jul Hardtmann | 476 |
| Wm. Heider | 59 |
| Aug. L. Zobyeck | 561 |
| A. W. Goldsbury | 22 |
| F. A. Jaeger | 696 |
| Edw. Balding | 662 |
| A. Ullspurger | 506 |
| J. W. Cozad | 288 |
| Wm. E. Huber | 871 |
| Jno. F. Anderson | 699 |
| A. H. Roessler | 214 |
| Wm. Stammen | 509 |
| J. I. Blattan | 506 |

| Name. | Lodge No. |
|---|---|
| H. Schwabe | 58 |
| Jno. V. Mendousa | 58 |
| E. A. Madsen | 562 |
| Ed. G. Holford | 288 |
| H. Stover | 58 |
| Chas. H. Collings | 288 |
| Fred L. World | 825 |
| Jno. Muska | 231 |
| Jules Bloch | 1022 |
| Geo. J. Harris | 190 |
| W. H. Blackman | 190 |
| Paul Richter | 432 |
| Gerhard Peterson | 658 |
| Chas. H. Anderson | 858 |
| Geo. S. Steiner | 665 |
| R. H. Heser | 561 |
| Richard Kroegh | 198 |
| W. A. Smith | 693 |
| D. E. Leake | 693 |
| F. S. Reed | 59 |
| Andrew Lorensen | 699 |
| Wm. P. Butt | 240 |
| E. Andrus | 722 |
| Elias Kalid | 9 |
| Hugo Filippi | 716 |
| Henry J. Dericksen | 673 |
| Kelly Johnson | 8 |
| Louis Wolff | 476 |

CHAS. E. WYMAN,
C. A. YOUNG,
R. W. GRATTON,
Committee.

By direction of the Grand Master, the Grand Conductor retired and introduced the candidates in waiting, who assumed the required obligation and were instructed in the Grand Lodge Degree and the Past Grand's Degree.

The business for which the Grand Lodge was convened being completed, the Closing Ode was sung, the Grand Chaplain offered prayer, and the special session was declared adjourned *sine die*, and was closed in regular form.

JOHN H. SIKES,
Grand Secretary.

MT. CARMEL, June 26, 1912.

5:00 o'clock P. M.

THE GRAND LODGE OF THE STATE OF ILLINOIS OF THE INDEPENDENT ORDER OF ODD FELLOWS convened as above in special session, pursuant to proclamation of the Grand Master, for the purpose of passing upon credentials and conferring the Grand Lodge Degree and the Past Grand's Degree upon such qualified Past Grands as might apply therefor.

Grand Officers were present as follows, and a quorum of Past Grands, including the Committee on Credentials appointed in advance:

W. A. HUBBARD, No. 342.....Grand Master
C. E. LAUNER, No. 35.....Deputy Grand Master, p. t.
G. C. EWALD, No. 729.....Grand Warden, p. t.
JOHN H. SIKES, No. 465.....Grand Secretary
B. W. LUCAS, No. 235.....Grand Chaplain, p. t.
A. E. LIBKE, No. 137.....Grand Marshal, p. t.
H. L. MORELAND, No. 568.....Grand Conductor, p. t.
ARTHUR MASON, No. 321.....Grand Guardian, p. t.
GEORGE SKELTON, No. 32.....Grand Herald, p. t.

Committee on Credentials: C. A. Martin, S. H. Willis, and Robt. Gullett, of No. 35.

The Grand Secretary read the warrant for this special session.

The Grand Marshal examined the brothers present and reported all correct.

After prayer by the Grand Chaplain, the Deputy Grand Master, by direction of the Grand Master, proclaimed the Grand Lodge duly opened for the transaction of the business for which the session was called.

The Committee on Credentials presented the following report, which was considered and adopted:

*To the Grand Lodge of the State of Illinois, I. O. O. F.:*

We, the Committee on Credentials, for the Special Session of the Grand Lodge held in Mt. Carmel this date, do hereby certify that the

following brothers have filed with your committee duly authenticated certificates, showing their standing as Past Grands in their several Lodges, and we recommend that they be admitted to receive the Grand Lodge Degree:

| Name. | Lodge No. | Name. | Lodge No. |
|---|---|---|---|
| G. W. Cleveland | 35 | O. F. Scherer | 180 |
| S. S. Seiler | 35 | H. H. Conir | 137 |
| C. A. Gilbert | 35 | J. E. Newkirk | 732 |
| C. S. Fisher | 35 | H. H. Hillis | 732 |
| Ed. Kuhlman | 35 | R. Ammerman | 732 |
| E. B. Kenneipp | 35 | D. A. Brown | 729 |
| Chas. Reisinger | 35 | John Willyard | 729 |
| Lewis Hughes | 35 | Geo. Jaachwin | 729 |
| Jose Armstrong | 35 | Jno. W. Grow | 814 |
| G. A. Willis | 313 | F. E. Scott | 235 |
| R. P. Robey | 137 | James Cralle | 235 |
| J. A. Hammaker | 137 | J. H. Bell | 939 |
| H. C. Libke | 137 | R. W. Rigg | 939 |
| Clarence Couch | 137 | Geo. Waters | 352 |
| J. H. Eagleson | 137 | S. L. Roper | 568 |
| Harvey Harris | 35 | E. P. Fentz | 180 |
| S. A. Mayne | 35 | Ed. F. Shipp | 180 |
| J. G. Schucker | 35 | Wm. Stoltz | 732 |
| J. F. Kern | 35 | Clarence L. Baker | 925 |
| Emanuel Hines | 35 | Wm. Brownfield | 729 |
| W. A. Mains | 35 | C. O. Kennard | 729 |
| R. Rohan | 35 | James Lance | 729 |
| E. A. Wilson | 35 | Lee Onyet | 729 |
| Wm. F. Courter | 169 | Hubert Leonard | 13 |
| E. K. Toranson | 732 | A. S. Gott | 235 |
| A. W. Birk | 137 | W. J. Feldman | 939 |
| Albert Morgan | 137 | Chas. R. Grayson | 939 |
| J. Dixon | 137 | Jno. T. Hayman | 352 |
| Jno. W. Couch | 137 | J. W. West | 352 |
| B. F. Walser | 137 | A. D. Barnes | 568 |

C. A. Martin,
S. H. Willis,
Robt. Gullett,
Committee.

By direction of the Grand Master, the Grand Conductor retired and introduced the candidates in waiting, who assumed the required obligation and were instructed in the Grand Lodge Degree and the Past Grand's Degree.

The business for which the Grand Lodge was convened being completed, the Closing Ode was sung, the Grand Chaplain offered prayer, and the special session was declared adjourned *sine die*, and was closed in regular form.

JOHN H. SIKES,
Grand Secretary.

# OFFICERS AND COMMITTEES FOR 1913.

## Elective Officers.

| Name and Residence. | Lodge No. | Title. |
|---|---|---|
| John E. Jennings, Sullivan | 158 | Grand Master |
| Warren C. Darnall, McLean | 746 | Deputy Grand Master |
| W. H. Pease, Harvey | 80 | Grand Warden |
| John H. Sikes, Springfield | 465 | Grand Secretary |
| Thomas B. Needles, Nashville | 37 | Grand Treasurer |
| James Ewing Davis, Chicago | 450 | Grand Representative |
| W. A. Hubbard, Carrollton | 342 | Grand Representative |

## Appointive Officers.

| Name and Residence. | Lodge No. | Title. |
|---|---|---|
| Rev. O. L. Markman, Jerseyville | 826 | Grand Chaplain |
| J. J. Crowder, Peoria | 21 | Grand Marshall |
| J. Johansen, Carthage | 412 | Grand Conductor |
| Charles F. McClure, Sullivan | 158 | Grand Guardian |
| A. H. Gardner, Girard | 192 | Grand Herald |
| H. M. Blood, Chicago | 645 | Chief of Ex. and Inst. |
| I. C. Abney, Creal Springs | 504 | Asst. Chief Ex. and Inst. |

## Orphans' Home Directory.

| Name and Residence. | Lodge No. | Term. |
|---|---|---|
| Gen. Jas. Henry Harris, Chicago | 450 | One Year |
| G. M. Carson, Bellflower | 659 | Two Years |
| Charles W. Keiser, Chicago | 240 | Three Years |
| H. E. Makutchan, P.G.P., Princeton | 428 | Four Years |
| J. W. Birney, Bloomington | 77 | Five Years |

### REBEKAH ADVISORY MEMBERS.

| Name. | Residence. | Term. |
|---|---|---|
| Margaret E. Weldon, P.P | Cairo | One Year |
| Fannie Coon | Springfield | Two Years |
| Ida M. Kewley | Chicago | Three Years |
| Nora Mason | White Hall | Four Years |
| May C. Keiser, P.P | Chicago | Five Years |

## Trustees Old Folks Home.

| Name and Residence. | Lodge No. | Term. |
|---|---|---|
| Dr. M. W. Staples, Grove City | 275 | One Year |
| L. M. Kagy, Salem | 114 | Two Years |
| John W. Yantis, P.G.M., Shelbyville | 117 | Three Years |
| W. M. Groves, P.G.M., Petersburg | 123 | Four Years |
| Chas. E. Boyer, Chicago | 55 | Five Years |

## REBEKAH ADVISORY MEMBERS.

| Name. | Residence. | Term. |
|---|---|---|
| Nellie L. Harris, P.P. | Chicago | One Year |
| Ella Watson Reeve, P.P. | Jacksonville | Two Years |
| Mae E. Crowell, P.P. | Rockford | Three Years |
| Dora L. North, P.P. | Farmer City | Four Years |
| Arletta Lopp | Mt. Carmel | Five Years |

## Trustees of Endowment Funds.

| Name and Residence. | Lodge No. | Term. |
|---|---|---|
| Geo. A. Anthony, Kewanee | 128 | One Year |
| E. S. Conway, P.G.S., Chicago | 217 | Two Years |
| W. R. Humphrey, P.G.M., Chicago | 240 | Three Years |

## Committee on Judiciary and Appeals.

| Name and Residence. | Lodge No. | Term. |
|---|---|---|
| Henry A. Stone, P.G.M., Vandalia | 122 | One Year |
| W. E. P. Anderson, Carlinville | 107 | Two Years |
| Henry Phillips, P.G.M., Beardstown | 16 | Three Years |
| Owen Scott, P.G.M., Decatur | 186 | Four Years |
| Chester M. Turner, P.G.P., Cambridge | 199 | Five Years |

## Committee on Credentials.

| Name. | Residence. | Lodge No. |
|---|---|---|
| J. A. Giberson | Alton | 1 |
| E. E. Skillen | Chicago | 217 |
| J. E. Taylor | Hennepin | 118 |

## Committee on the State of the Order.

| Name. | Residence. | Lodge No. |
|---|---|---|
| Charles S. Harris, P.G.M. | Galesburg | 478 |
| L. L. McKinley, P.G.M. | Danville | 41 |
| Dr. C. A. Robbins | Dixon | 39 |
| Henry Clark | Bloomington | 400 |
| Charles Eagleton | Champaign | 333 |
| Charles A. E. Martin | Virginia | 68 |
| Charles McIntosh | Monticello | 403 |
| Dr. Alonzo B. Capel | Shawneetown | 838 |
| Frank Maisch | Paxa | 334 |
| James A. Allen | Keithsburg | 636 |
| Frank McClintock | Mt. Carmel | 35 |
| J. E. Turner | Tuscola | 316 |
| A. D. Williamson | Jacksonville | 4 |
| Abner G. Rich | Streator | 602 |
| Isaac Golden | Chicago | 822 |

## Committee on Mileage and Per Diem.

| Name. | Residence. | Lodge No. |
|---|---|---|
| J. W. Jackson | Waterloo | 27 |
| A. E. Eden | Sullivan | 158 |
| Fred Strohm | Chicago | 8 |
| Lou Fribourg | Decatur | 65 |
| Frank M. Crabtree | White Hall | 227 |
| Nelson Foley | Chicago | 948 |
| E. E. Baltzer | Dakota | 566 |
| W. T. McQueen | Rockford | 689 |
| George Depke | Danville | 499 |
| Walter B. Strang | Roodhouse | 681 |
| Eli Shirley | Mt. Vernon | 13 |
| W. G. Hobbs | Chicago | 868 |
| J. M. Tobias | Olney | 180 |
| Luther Huggins | Carlyle | 36 |
| F. E. Thurman | Cairo | 67 |

## Committee on Finance.

| Name. | Residence. | Lodge No. |
|---|---|---|
| George F. Koester | Chicago | 601 |
| M. P. Berry, P.G.M. | Carthage | 412 |
| Willis Melville | Brookfield | 693 |

## Committee on Railroads.

| Name. | Residence. | Lodge No. |
|---|---|---|
| C. D. Brainard | Peoria | 21 |
| Dr. C. A. Young | Chicago | 696 |
| M. A. Sherman | Evanston | 675 |

## Committee on Printing.

| Name. | Residence. | Lodge No. |
|---|---|---|
| A. Otis Arnold | Quincy | 12 |
| Fred Beckstrom | Moline | 485 |
| O. C. White | Carrollton | 342 |

## Committee on Legislation.

| Name. | Residence. | Lodge No. |
|---|---|---|
| Fred B. Merrills, P.G.M. | Belleville | 650 |
| George W. Young | Marion | 392 |
| O. H. Wylie | Paxton | 418 |
| O. E. Tandy | Jacksonville | 121 |
| J. Q. A. Ledbetter | Elizabethtown | 54 |
| Walter H. Bennett | Quincy | 357 |
| J. Henry Debus | Chicago | 540 |
| S. A. Murdock | Havana | 143 |
| Ed. Mitchell | Lexington | 206 |
| Eugene Pecoris | Chicago | 948 |
| S. C. Livergood | Taylorville | 1006 |
| Samuel Romine | Canton | 15 |
| W. P. Knerr | Mattoon | 260 |
| Edward Priestman | Springfield | 6 |
| Harry H. Hunt | Decatur | 65 |

## Committee on Rebekah Degree.

| Name. | Residence. | Lodge No. |
|---|---|---|
| John J. Brown, P.G.M. | Vandalia | 122 |
| Frank Fucik | Chicago | 630 |
| I. H. Palmer | Beardstown | 16 |
| Samuel L. Dunbar | Clinton | 98 |
| J. J. Lyell | Wayne City | 558 |
| Carl W. Larson | Chicago | 908 |
| Jacob Twery | Chicago | 165 |
| Chas. Anderson | Aurora | 870 |
| Lylle A. Murphy | Mound City | 250 |
| D. J. Dumser | Elgin | 47 |

## Committee on Home Libraries.

| Name. | Residence. | Lodge No. |
|---|---|---|
| E. R. Sayler, P.G.M. | Springfield | 6 |
| J. P. Ellacott | Chicago | 416 |
| T. H. Thompson | Kankakee | 218 |

## Special Committee on Degree Staff.

| Name. | Residence. | Lodge No. |
|---|---|---|
| James Ewing Davis, P.G.M. | Chicago | 450 |
| E. R. Sayler, P.G.M. | Springfield | 6 |
| W. M. Groves, P.G.M. | Petersburg | 123 |

## Special Committee, Dropping for Non-Payment of Dues.

| Name. | Residence. | Lodge No. |
|---|---|---|
| George F. Howard, P.G.M. | Paris | 664 |
| J. B. Brown, P.G.R. | Rock Island | 608 |
| J. R. Baker | Harrisburg | 368 |

# Memorial Addresses

In Honor of Brothers

John A. Lopp---Grand Warden.

Charles W. Lytle---Past Grand Patriarch and Past Grand Representative.

Theodore Finn---Past Grand Patriarch and Past Grand Representative.

John A. Schnitzer and John P. Foss.

(For Memorial Exercises see pages 344, 345.)

## JOHN A. LOPP.

(By James Ewing Davis, Grand Representative.)

Grand Master and Members of the Grand Lodge:

Judge John A. Lopp was a man of high character, a gentleman of refinement and quiet dignity, abhoring ostentation and keenly appreciative of the simple and sturdy virtues.

Stalwart both physically and mentally, he had hardly begun to realize the possibilities of his splendid life when the last summons came, and he passed with a glorious record to his rest.

Kind and genial, he was striving always to the attainment of every lofty purpose. His life and his deeds must ever remain an example to stir the ambition of every worthy man whose good fortune it was to know him.

(By John A. Lucas, P.G.M.)

Grand Master and Members of the Grand Lodge:

It was my pleasure to pass the night in the hotel with Brother John A. Lopp the night the reception was given our Grand Master, W. A. Hubbard, of Carrollton.

W. H. Pease, Grand Warden, H. E. Makutchan, P.G.R., Brother Lopp and the writer slept in the same room. At that time our brother was not feeling well but he was developing plans for the year's work and was happy in the anticipation of the year when he would be Grand Master.

I went with him to the train the morning he left Carrollton for home. He remarked a time or two that he thought it would have been better if he had remained at home and avoided the cold weather.

As he boarded the train I said "good bye" to my friend for the last time.

In an extremely short time, it seemed but an hour, I received a telegram that about 3:00 o'clock in the morning he suddenly passed over the border where he received the glories of the unfathomable hereafter.

Sister Lopp said to me: "We worked, as was our custom, till about eleven o'clock in the evening. We then closed the work of the day and retired just a little while before midnight. A little before 3:00 o'clock a. m. I heard a moan. I sprang from the bed, turned on the light and behold my husband was gone."

Brother Lopp was a good man. He was successful as a lawyer, holding the office of county judge, which position he filled with ability and judicial fairness .

We miss him. But the record he made was an enviable one. He was an earnest Odd Fellow, a good citizen, a true husband and loving father.

Past Grand Master Fred B. Merrills spoke most tenderly and feelingly regarding Bro. Lopp. He did not have notes or manuscript. His address was entirely extemporaneous. He prefers not to attempt to reduce his remarks to writing. Hence his address does not appear here.

Past Grand Master Wm. M. Groves also writes that he spoke without notes or manuscript and does not feel that he can reproduce his remarks at this time. He alluded to his intimate friendship with Bro. Lopp and the sacredness of his memories concerning him.

---

## CHARLES M. LYTLE.

Past Grand Master Owen Scott spoke in substance as follows:

Though without preparation, I must not let this occasion pass without bearing testimony to the noble character of Bro. Lytle. On coming to Decatur, 13 years ago, it was he that made me feel the warmth of a true Odd Fellow's greeting. I became a member of Celestial Lodge No. 186, of which Bro. Lytle had been so long and so efficient a member. Through his kindness and thoughtfulness my preferment in the Order began. Since then we have remained in closest friendship. Bro. Lytle was Grand Patriarch of the Grand Encampment and was Representative to the Sovereign Grand Lodge. In every station in the Order, whether in Subordinate, Grand or Sovereign Grand Lodge, he was ever a faithful, capable and industrious worker. Bro. Lytle was a man of generous impulses and in all relations of life had the universal respect of his fellows. Though his loss is greatest to his family, yet every Odd Fellow is bereft and every citizen poorer because he has gone to the realms beyond.

## THEODORE FINN.

(By Past Grand Master W. R. Humphrey.)

Our fraternity has lost one of its most efficient members in the death of Brother Finn, Past Grand Representative. His kindly smile and friendly handclasp will be missed by the many brothers of this Grand Lodge who were personally acquainted with him. Early in April he was taken ill and though it was considered but a slight ailment proved fatal in less than one week. His remains were taken to Columbus, Ohio, his native city, and there laid to rest in the beautiful Columbus cemetery. He leaves a widow and his son, Karl, to mourn the loss of an ideal husband and a most devoted father. I know that the heart of every member of this Grand Lodge beats in loving, kindly sympathy for the broken hearted wife and of the sorrowing fatherless boy. Brother Finn was a beautiful character and this great fraternity had no better friend than he. When Grand Master, I appointed Brother Finn a director of the Orphans' Home at Lincoln. For five years he served on this board—from 1905 to 1910—and he was present at every meeting of the board with possibly one exception. No brother ever served more faithfully and efficiently for the welfare of the children in the Orphans' Home than did Brother Finn. He was well known in the Sovereign Grand Lodge and all who knew him were his friends. His life radiated fraternity and good fellowship and true friendship, and his influence for good will be felt for many years to come. His life was an inspiration and his kindly words of encouragement and help made brighter the pathway of many a weary discouraged brother and sister and we deeply mourn the loss of this faithful friend and brother.

(By James Ewing Davis. Grand Representative.)

Grand Master and Members of the Grand Lodge of the State of Illinois:

Theodore Finn had won a deserved position of prominence and was distinguished for his energy, his sound judgment and his remarkable ability to make and keep friends.

But, most of all, he is missed as a man in the family circle, and in those functions where he always participated.

His was a positive character, leaving upon his friends the impression of one who thought and spoke directly and honestly.

His friends have lost a companion who added appreciably to the goodness and sweetness of life.

(By Past Grand Master John A. Lucas.)

Grand Master and Brothers:

It was my pleasant duty to be closely identified with Gen. Theodore Finn for nearly five years, though I knew him well for a much longer

time. I knew him best as a director in the Orphans' Home at Lincoln. His attendance on the meetings of the board was always looked to with pleasure as he was always pleasant and companionable. His advice was good, his counsel was safe, his earnestness was always displayed, his integrity was never questioned and his sincerity never doubted.

He always spoke plainly on every proposition connected with the Home, so there was never any doubt as to his views. While he was positive he was likewise considerate of the views of his co-laborers. He was well versed in the concerns of the Home and never hesitated to give his views, but all was done in the kindliest spirit. If in the decision of matters that must be settled by vote his views were defeated he was always sweet about it and never rehashed the settled question.

As a member of the board he seldom missed a meeting, but we missed him if he failed to attend. His impress is left on the Odd Fellows' Orphans' Home for all time.

It was my pleasure to sit with Brother Finn in the Sovereign Grand Lodge. There, as elsewhere, his conduct was honorable and his eye quickly followed all the business that came before that sovereign body. He voted as his conscience dictated on every question.

Brother Finn was always proud of his family. He was much concerned about his son Carl who, on account of tubercular trouble, was obliged to have one of his limbs amputated. Hence he was exceedingly anxious that Carl should have a careful training in school. He was ever mindful of Mrs. Finn, and nothing pleased him more than to inquire about Mrs. Finn and Carl.

But our brother is gone. His death made us all sad. But his life as we saw it was beautiful and sincere.

His business dealings were exact but fair. His love for the Order was pronounced and loyal. Many were the meetings I attended with him. Again and again we spoke from the same platform. But every where and at all times he was the same loyal, loving brother. I loved him. May his memory be precious in the Order is my prayer.

Past Grand Master John W. Yantis bore tender testimony to Brother Finn. His manuscript has not been received.

---

## JOHN P. FOSS.

(By Charles E. Boyer, of No. 55.)

John P. Foss became a member of the Odd Fellows in March, 1844, joining Union Lodge No. 9 of Chicago, later helped to organize and

became a charter member of Chicago Lodge No. 55, where he retained his membership to the end. Chicago Lodge was organized July 14, 1849.

I wish to tell of one incident in the life of Brother Foss. Brother Foss, with nine other men in the party, left Chicago in August, 1849, full of enthusiasm and gold fever to cross the plains for California.

Arriving at San Francisco the party separated, or broke up into parties of two to prospect.

Brother Foss and Brother Marshall, working together, located a claim and began operations, and had met with some success, one working the claim in the shaft, and the other working around camp, doing the cooking and keeping camp, each taking his turn at the different work.

One day Brother Foss, doing the cooking had prepared the meal, and calling to his partner and receiving no reply went to the shaft to get him and was horrified to discover Marshall lying at the bottom of the shaft apparently lifeless.

Going down into the shaft to Marshall, he discovered that he had been hit on the head, and at that time was unconscious. Brother Foss got him out of the shaft some way and got him to the cabin. The closest doctor was at San Francisco, about one hundred and ten miles away. Brother Foss gave up their claim and arranged to take Brother Marshall to San Francisco. Arriving there, the doctor gave them no hope. Marshall was paralized and helpless, unable to move hand or foot and begged of Brother Foss that he take him back to Chicago, as he wished to see his family before he died.

They were penniless, having left everything at their claim. Brother Foss asked the Odd Fellows of San Francisco for help. They came to his assistance, got up a benefit for them and raised enough money to assure them that they could get to Chicago.

They started by boat from San Francisco to Panama, where Brother Foss hired four carriers to carry Brother Marshall acoss the Isthmus of Panama, Foss walking by his side, holding a shade over him to protect him from the heat. Thence by boat to New Orleans, expecting to come up the Mississippi as far as possible, and then some way getting to Chicago. But there were no boats going up so they were compelled to go back through the gulf by boat to New York, then by rail to Buffalo, again by boat to Cleveland, changing there to another boat for Chicago. Between New York and Buffalo at that time it was necessary to change cars four times, there were no comforts of travel in those days, especially for the sick.

Brother Foss finally arrived in Chicago with his companion and brother still alive, but still helpless. Brother Foss had given up all his

chances, a paying claim in the gold fields of California, to bring his dying partner back that he might die among his own people because they were Odd Fellows and Marshall had asked him to.

Brother Foss died in our Home in Mattoon August, 1912, just a little past ninety-six years of age.

(By Joseph P. Ellacott.)

Grand Master and Brethren of the Grand Lodge:

You have called upon me to address you without a moment's notice to collect my thoughts, and I feel I can not do justice to the memory of my old friend and brother in an impromptu and extemporaneous speech, as this will have to be, with credit to myself and honor to the grand old Patriarch I knew for more than half a century.

In 1854 John P. Foss was one of our nearest neighbors. My father being an Odd Fellow, they soon became acquainted and friends and now as I look back to that period of my childhood I remember him as a man of gigantic proportions and as is the case generally with men of large size he was gentle and kind with a big heart full of charity. He was looked upon as one of the rich men of Chicago at that time. In 1866 or 1867, after his return from the Grand Lodge of the United States, as the Grand Representative from this Grand Lodge, he visited Excelsior Lodge No. 22 of which I was then a member, and instructed us in the secret work of the five degrees and gave us a key to remember the pass words by that I have never forgotten. At that time he was one of the most active and zealous members of the Order, ready to respond to every call, and while not considered an orator, his modest, unassuming manner won to him the love and respect of his brethren in a closer bond of friendship than the most eloquent orator with vivid or florid metaphors was able to win. He was also a member of my Masonic lodge, but Odd Fellowship was his first love and to it he gave his best efforts unsparingly in a most unselfish, generous degree to the detriment of his business, so that when old age came on he was left without the means to continue to uphold the station in social life to which he was so justly entitled, and when offered a Home with his wife by Oriental Masonic lodge at Sullivan, he preferred the Odd Fellows' Old Folks' Home at Mattoon, where he died at the ripe old age of over ninety-six years. His remains were sent to Chicago. The funeral ceremony of our Order conducted at the chapel at Rosehill cemetery by Chicago Lodge of Odd Fellows, and committed to his last resting place with Masonic honors under the direction of your humble servant as Master of Ceremonies or Marshal of Oriental Lodge No. 33 A. F. and A. M.

Brethren, I would that I could so impress upon your hearts and minds the lessons to be drawn from the life of so perfect an Odd Fellow,

to work as he did during the active part of his life for the uplifting of our fellow man, so that when our time shall come to lay down the cares of this life, it may be truthfully said he lived to bless mankind, and when you return to your homes may each of you work to spread the beautiful lessons of our ritual we love so well, that wherever a Lodge of this beneficent Order is established it shall be as a light house to guide the men of that community to a higher plane through the storms of life, to that haven we all hope eventually to reach.

Brethren, I commend to your emulation the life of Brother Foss, and would that each of you may be as perfect an Odd Fellow as he was, so that when your time comes to cross the mysterious river you may receive the welcome plaudit from on high, well done, good and faithful servant, enter thou into the joy of thy Lord.

---

## JOHN A. SCHNITZER.

(By Andrew M. Engle.)

Brother John A. Schnitzer was born in the city of Cassel, Province Hessen, Germany, 1833. He came to America at the age of 14 years, and not long after he became of age he engaged in the tailoring business near the corner of Madison and Dearborn streets, Chicago, Illinois, and for more than fifty years he was steadily engaged in said business, meeting, of course, the same misfortune as did thousands of others when his business was swept away in the great fire of October, 1871.

Brother Schnitzer was married early in life and for fifty-one years his loving wife and he shared their joys and their sorrows together.

Mrs. Schnitzer died four years ago and her death so affected the good brother that he was taken ill and owing to his advanced years he never regained his health. The one joy that seemingly was left him was the companionship of his grandson, the child of a now widowed daughter, with home he was making his home. The child and the old gentleman were inseparable companions, and seemed to live for one another only.

Brother Schnitzer died August 16, 1912, at the age of 79 years, 11 months and 16 days. He was buried on Monday, August 19, 1912. Funeral services were conducted by Garden City Lodge No. 389, I. O. O. F. and Germania Encampment No. 40, I. O. O. F. and Garden City Lodge No. 141, A. F. and A. M.

Brother Schnitzer is survived by five children, four girls and one boy, six grandchildren and two great grandchildren.

As an Odd Fellow, Brother Schnitzer's career is almost without a parallel. Withdrawing in early days from Robert Blum Lodge No. 58,

together with a number of other brothers, he organized Garden City Lodge No. 389, and became one of its charter members, and for fifty-four years our good brother was an ardent worker in the garden of Odd Fellowship. His life as a citizen of this great commonwealth was fully in keeping with his life as an Odd Fellow. His life as a husband and a father may well be held out as a pattern for the average young man to shape his character by.

Brother Schnitzer stood ever ready, when physically able, to extend help and consolation, if within his power, to any needy worthy brother, and while his life was beautiful and his death peaceful, yet we feel that Odd Fellowship is poorer indeed because of his having been taken from us, and I say this, my brothers, let us act and so live and so speak and so conduct ourselves that the world can say, as I now say of my poor brother, he lived and he died as a just and upright man and Odd Fellow.

# DEATHS.

## LIST OF DEATHS FROM APRIL 1, 1911, TO MARCH 31, 1912.

| No. | Name. | Date. |
|---|---|---|
| 1 | JOHN W. NICHLOS | May 30, 1911 |
| 1 | WILLIAM SOMTAG | Oct. 11, 1911 |
| 4 | HERMAN A. ARPE | April 24, 1911 |
| 4 | GEORGE H. MARTIN | Sept. 20, 1911 |
| 4 | C. G. HEATH | Jan. 13, 1912 |
| 4 | R. A. RATLIFF | Feb. 22, 1912 |
| 4 | JOHN H. STULL | Oct. 28, 1911 |
| 4 | J. T. HENDERSON | March 8, 1912 |
| 4 | JOSEPH M. SALBY | March 27, 1912 |
| 5 | JOHN HILL | Aug. 6, 1911 |
| 5 | AUGUST BLUM | Sept. 9, 1911 |
| 5 | JOHN SHUCK | Oct. 27, 1911 |
| 5 | D. M. MAY | Nov. 22, 1911 |
| 5 | H. A. HELLER | Feb. 27, 1912 |
| 6 | WILLIAM YOUNG | April 25, 1911 |
| 6 | JOHN R. SCHRIMPF | July 7, 1911 |
| 6 | WILSON A. DUGGAN | Aug. 29, 1911 |
| 6 | JOSEPH NUNES | Oct. 7, 1911 |
| 6 | H. SCHLANGE | Nov. 22, 1911 |
| 6 | WILLIAM J. KING | Feb. 22, 1912 |
| 6 | EDGAR A. THOMPSON | March 10, 1912 |
| 7 | J. R. MARTIN | Oct. 23, 1911 |
| 7 | C. R. HAVENS | Nov. 23, 1911 |
| 8 | O. M. SOAR | May 22, 1911 |
| 8 | ANDREW FRAZER | June 15, 1911 |
| 8 | JAMES ROSS | July 7, 1911 |
| 8 | W. A. BUSCHO | Aug. 13, 1911 |
| 8 | WALTER JOVIEN | Aug. 17, 1911 |

| No. | Name. | Date. |
|---|---|---|
| 8 | EDWARD STRORN | Jan. 25, 1912 |
| 9 | K. EIMSTED | May 8, 1911 |
| 9 | F. S. KRAUBUHL | May 25, 1911 |
| 9 | H. WILLIAMS | Nov. 20, 1911 |
| 9 | C. TOMPKINS | Feb. 10, 1912 |
| 11 | E. T. SMITH | Feb. 21, 1912 |
| 11 | HENRY KOHN | Nov. 7, 1911 |
| 12 | N. N. DAVIS | April 8, 1911 |
| 12 | H. A. CAMPBELL | Aug. 9, 1911 |
| 12 | J. F. ALLEN | Feb. 15, 1912 |
| 12 | THEODORE MORRISON | March 19, 1912 |
| 13 | D. C. DAILEY | June 17, 1911 |
| 13 | W. E. JACKSON | Oct. 25, 1911 |
| 13 | C. H. ATKINSON | Jan. 14, 1912 |
| 15 | SAM. OLSON | April 17, 1911 |
| 15 | DENNIS McCOY | Sept. 10, 1911 |
| 15 | A. KEELING | Oct. 29, 1911 |
| 15 | F. M. GRANT | Dec. 10, 1911 |
| 15 | J. F. SMITH | Dec. 21, 1911 |
| 15 | M. A. RODGEN | March 11, 1912 |
| 15 | J. C. BEAN | March 28, 1912 |
| 16 | R. B. FULKS | Jan. 24, 1912 |
| 16 | W. C. REU | Feb. 28, 1912 |
| 18 | WEBSTER ACKERS | April 17, 1911 |
| 18 | JOHN RANSOM | Oct. 12, 1911 |
| 18 | B. F. RHODENBAUGH | Oct. 28, 1911 |
| 18 | AUGUST CRAMPON | Jan. 10, 1912 |
| 18 | JULIS MOSENFELDER | Jan. 19, 1912 |
| 19 | CHARLES MAXWELL | Dec. 25, 1911 |
| 21 | HENRY DURAMEYER | Apr. 7, 1911 |
| 21 | J. L. BASSETT | April 12, 1911 |
| 21 | RUDOLPH KNUR | July 3, 1911 |
| 21 | HENRY SANDMEYER | Aug. 8, 1911 |
| 21 | GEORGE MARKEL | Aug. 17, 1911 |
| 21 | A. T. ANTCLIFF | Nov. 5, 1911 |
| 21 | W. L. MERRILL | March 6, 1912 |
| 21 | H. HURST | March 31, 1912 |
| 22 | H. W. LOPER | April 12, 1911 |
| 22 | THOMAS PORTER | May 11, 1911 |
| 22 | ISAAC S. McGOWAN | Jan. 4, 1912 |
| 24 | J. W. ROBINSON | April 5, 1911 |
| 24 | ALPHEUS WEAVER | Dec. 11, 1911 |
| 24 | S. D. SMITH | Jan. 20, 1912 |

| No. | Name. | Date. |
|---|---|---|
| 25 | EDWARD BIGELOW | May 1, 1911 |
| 25 | W. H. EVANS | March 1, 1912 |
| 26 | A. ROBINSON | Sept. 9, 1911 |
| 29 | ROBERT HOLMES | Dec. 22, 1911 |
| 29 | A. H. McWHORTER | Feb. 5, 1912 |
| 30 | W. F. GODDARD | Oct. 4, 1911 |
| 30 | G. W. GHARET | Dec. 8, 1911 |
| 30 | I. G. WISE | Feb. 7, 1912 |
| 34 | GEORGE MARRIOTT | Jan. 6, 1912 |
| 34 | JACOB PHILLIPS | Jan. 22, 1912 |
| 34 | HENRY MERKEL | Feb. 17, 1912 |
| 35 | GEORGE ARNOLD | Jan. 24, 1912 |
| 35 | JOHN E. RITTER | Feb. 3, 1912 |
| 35 | JOHN A. LOPP | Feb. 5, 1912 |
| 37 | F. M. VERNOR | Feb. 9, 1912 |
| 41 | JOHN F. HARTMAN | May 5, 1911 |
| 41 | M. Y. MOODY | May 11, 1911 |
| 42 | F. C. COOPER | Nov. 11, 1911 |
| 43 | JOHN WADDELL | Apr. 30, 1911 |
| 43 | DAVID NEWMAN | June 3, 1911 |
| 43 | ROBERT H. WILSON | June 6, 1911 |
| 45 | L. B. ARENSON | April 2, 1911 |
| 45 | GEORGE E. SHOGER | April 9, 1911 |
| 45 | E. J. CLAPP | June 2, 1911 |
| 45 | C. SORENSON | Nov. 18, 1911 |
| 45 | JOSEPH BEARD | Jan. 11, 1912 |
| 45 | JOHN A. WHITE | Feb. 1, 1912 |
| 46 | CHARLES BUENGER | June 2, 1911 |
| 46 | JAMES T. TARTT | Oct. 28, 1911 |
| 46 | BERNHARD SCHWARTZKOPF | Nov. 13, 1911 |
| 46 | W. M. WARNOCK | Dec. 11, 1911 |
| 47 | B. CHRISTOPHERSON | Feb. 1, 1912 |
| 48 | JOHN WELDHACK | April 24, 1911 |
| 48 | PHILIP MARQUART | May 16, 1911 |
| 48 | JACOB KROLL | July 5, 1911 |
| 50 | JOSEPH BOWENS | April 8, 1911 |
| 50 | W. E. NIPE | July 7, 1911 |
| 50 | G. C. SLICK | Aug. 6, 1911 |
| 50 | A. L. BUSH | Dec. 18, 1911 |
| 52 | WILLIAM ANDERSON | June 26, 1911 |
| 52 | JAMES FRANCE | Oct. 23, 1911 |
| 53 | ALBERT E. LONG | Sept. 30, 1911 |
| 55 | S. WITKOWSKY | Apr. 25, 1911 |

| No. | Name. | Date. |
|---|---|---|
| 55 | H. STOCKEL | Sept. 27, 1911 |
| 57 | INGHAM SYKES | Nov. 13, 1911 |
| 58 | JACOB KAISER | Aug. 28, 1911 |
| 58 | OSWALD GLATZEL | Oct. 21, 1911 |
| 59 | J. F. O'NEAL | Dec. 9, 1911 |
| 59 | P. SOUTHMANN | Oct. 13, 1911 |
| 60 | EDWARD J. CVGUILETTE | Nov. 12, 1911 |
| 60 | JOHN WEIBLE | Nov. 26, 1911 |
| 63 | J. S. BURT | Feb. 29, 1912 |
| 65 | ELMER BUTLER | Feb. 10, 1912 |
| 68 | O. P. SHAFER | June 30, 1911 |
| 69 | CHAS. COTON | Aug. 1, 1911 |
| 69 | T. S. McINTOSH | Dec. 29, 1911 |
| 69 | A. D. CAMPBELL | Jan. 8, 1912 |
| 69 | F. A. WEIR | March 1, 1912 |
| 70 | WILLIAM PARKER | Nov. 25, 1911 |
| 70 | JOSEPH WIESER | Dec. 4, 1911 |
| 73 | L. W. McMAHON | April 1, 1911 |
| 74 | J. H. FIELDS | June 7, 1911 |
| 74 | A. H. PEARSON | Dec. 5, 1911 |
| 76 | D. J. CHENEWETH | Feb, 13, 1912 |
| 77 | M. SIMPKINS, JR | May 21, 1911 |
| 77 | B. P. MARSH | May 29, 1911 |
| 77 | M. H. CHUSE | July 16, 1911 |
| 77 | J. G. MILLER | Dec. 16, 1911 |
| 77 | R. D. SIMPSON | Jan. 7, 1912 |
| 78 | WILLIAM KREIDER | Aug. 8, 1911 |
| 78 | J. M. MARKHAM | June 7, 1911 |
| 79 | H. W. SEIGHTY | April 22, 1911 |
| 79 | HENRY ANFIELD | Dec. 5, 1911 |
| 83 | GEORGE W. HATFIELD | Apr. 5, 1911 |
| 85 | JACKSON TRICE | July 30, 1911 |
| 86 | JOHN W. HEIDEMAN | April 30, 1911 |
| 86 | ERNEST ERHARDT | Jan. 26, 1911 |
| 88 | H. C. CROOKS | April 11, 1911 |
| 88 | GEORGE JENKINS | Feb. 22, 1912 |
| 89 | C. B. CORTWRIGHT | June 28, 1911 |
| 90 | T. J. MARCH | Aug. 15, 1911 |
| 90 | R. E. LEE | Aug. 23, 1911 |
| 90 | J. N. CASE | Sept. 8, 1911 |
| 94 | EMERSON GROW | Jan. 25, 1912 |
| 95 | WILLIAM F. LAHR | Sept. 17, 1911 |
| 95 | J. M. DUNHAM | Feb. 12, 1912 |

| No. | Name. | Date. |
|---|---|---|
| 95 | TURNER FOREMAN | Oct. 27, 1911 |
| 96 | WARREN WILLIAMS | June 1, 1911 |
| 98 | J. W. BRITTIN | May 12, 1911 |
| 98 | H. W. JACKSON | Jan. 12, 1912 |
| 99 | JAMES EWING | March 27, 1912 |
| 100 | W. H. ADAMS | Oct. 16, 1911 |
| 101 | ABRAM BOSSELLI | Dec. 10, 1911 |
| 102 | HIRAM ESLINGER | July 12, 1911 |
| 102 | F. B. PULSIPHER | March 22, 1912 |
| 103 | FRANK MOODY | Feb. 1, 1912 |
| 104 | W. C. WHITEMAN | May 10, 1911 |
| 106 | E. G. LAWHEAD | July 28, 1911 |
| 107 | T. A. HINTHORNE | Nov. 14, 1911 |
| 108 | C. A. HOVER | Apr. 9, 1911 |
| 108 | ERNEST JACKE | April 15, 1911 |
| 108 | WILLIAM LAICHINGER | Feb. 23, 1912 |
| 109 | DAVID BLOCK | Sept. 6, 1911 |
| 109 | WILLIAM J. DUNCKLEY | May 31, 1911 |
| 109 | A. B. PENNOYER | Sept. 20, 1911 |
| 109 | GUY CLIFFORD POWELL | Sept. 14, 1911 |
| 109 | L. A. BRODFORD | Oct. 23, 1911 |
| 110 | MILTON B. HARTLEY | June 17, 1911 |
| 110 | WILLIAM BERGE | Oct. 25, 1911 |
| 110 | F. D. CASSITT | Oct. 22, 1911 |
| 116 | J. C. COCHRAN | April 1, 1911 |
| 117 | ABE SNYDER | June 30, 1911 |
| 117 | C. D. MARTZ | Aug. 20, 1911 |
| 119 | JACOB BUHR | July 8, 1911 |
| 119 | E. L. NEIMEYER | Feb. 23, 1912 |
| 120 | J. R. MILLER | April 14, 1911 |
| 121 | H. O. BOYER | Jan. 18, 1912 |
| 122 | J. S. CLARK | July 16, 1912 |
| 122 | AMOS CONRAD | July 21, 1912 |
| 126 | JOHN B. GOLDEN | May 15, 1911 |
| 126 | J. W. NICHOLS | Dec. 17, 1911 |
| 127 | W. E. MILLER, JR. | March 2, 1911 |
| 128 | JOHN GRIFFITH | July 30, 1911 |
| 128 | LEROY M. HAINDS | Nov. 8, 1911 |
| 129 | B. F. HUSTON | Nov. 26, 1911 |
| 129 | FRED BAWN | Dec. 26, 1911 |
| 131 | JOHN FLAHERTY | July 7, 1911 |
| 132 | D. B. THOMAS | Jan. 9, 1912 |
| 132 | A. S. LANDEAU | Feb. 4, 1912 |

| No. | Name. | Date. |
|---|---|---|
| 132 | DAN DUNCAN, JR. | Jan. 12, 1912 |
| 132 | LEE GARNER | March 8, 1912 |
| 132 | WILLIAM BRYAN | March 23, 1912 |
| 132 | RANDOLPH DALL | March 2, 1912 |
| 133 | W. P. COLLINS | Dec. 28, 1911 |
| 133 | B. R. SHERRILL | Jan. 14, 1912 |
| 133 | CHARLES FIEDLER | Feb. 26, 1912 |
| 134 | GEORGE W. KEMPER | Oct. 29, 1911 |
| 134 | WILLIAM C. HOWELL | Feb. 18, 1912 |
| 138 | DAVID JEFFERIES | July 8, 1911 |
| 139 | H. H. JAMET | Dec. 13, 1911 |
| 139 | WILLIAM WALDT | Feb. 15, 1912 |
| 139 | J. S. DOWNS | March 18, 1912 |
| 140 | J. H. SARGENT | Aug. 23, 1911 |
| 140 | WESLEY D. CLARK | Sept. 9, 1911 |
| 141 | LOUIS M. KANE | June 10, 1911 |
| 141 | WILLIAM MINSTER | Sept. 1, 1911 |
| 142 | G. A. WEMMERGREN | Feb. 28, 1912 |
| 142 | GEORGE SANDERSON | Feb. 29, 1912 |
| 144 | E. J. REICH | Oct. 7, 1911 |
| 145 | M. C. WILKINSON | Nov. 19, 1911 |
| 145 | J. P. KARR | Dec. 20, 1911 |
| 145 | A. P. WATSON | Dec. 21, 1911 |
| 145 | THOMAS PHILPOT | Jan. 10, 1912 |
| 145 | J. W. NEWELL | Jan. 16, 1912 |
| 147 | J. W. BAHER | May 7, 1911 |
| 147 | W. V. LEA | Sept. 29, 1911 |
| 148 | W. J. HENDRICKS | May 7, 1911 |
| 152 | T. J. DAVIDSON | Dec. 7, 1911 |
| 153 | Z. DOUGHERTY | April 17, 1911 |
| 155 | SAMUEL K. PETTIT | Aug. 28, 1911 |
| 155 | CALEB W. MUZZY | Dec. 25, 1911 |
| 158 | JOHN BOWERS | Aug. 19, 1911 |
| 158 | FRANKLIN ROLEY | Dec. 28, 1911 |
| 159 | JOSHUA TIPTON | May 19, 1911 |
| 160 | F. E. GILMORE | Jan. 26, 1912 |
| 160 | JOHN KETLERING | Feb. 26, 1912 |
| 161 | W. T. WALL | Aug. 27, 1911 |
| 161 | EDWARD SPELBRING | Dec. 1, 1911 |
| 161 | N. C. MATHENY | Feb. 14, 1912 |
| 166 | HELLWEG REED | May 10, 1911 |
| 166 | JOHN FRIEDRICK | Nov. 30, 1911 |
| 169 | SAMUEL HERSHEY | Dec. 2, 1911 |

| No. | Name. | Date. |
|---|---|---|
| 171 | ISADOR DOW | Oct. 14, 1911 |
| 172 | CARL HINNELL | July 30, 1911 |
| 173 | JOHN SMITH | Jan. 20, 1912 |
| 174 | S. R. MORGAN | Aug. 12, 1911 |
| 174 | ALFRED BAYLISS | Aug. 28, 1911 |
| 174 | AUGUST FRANK | Nov. 4, 1911 |
| 174 | J. A. MORGAN | Nov. 16, 1911 |
| 176 | JOHN W. BARR | Jan. 14, 1912 |
| 182 | E. E. BURKHART | Dec. 12, 1911 |
| 185 | M. O. PATTON | Dec. 15, 1911 |
| 186 | FRANK M. KELSO | Nov. 23, 1911 |
| 186 | O. W. LAWRENCE | Nov. 24, 1911 |
| 186 | M. HEILBRUN | Feb. 22, 1911 |
| 189 | DANIEL McCARTHY | Oct. 25, 1911 |
| 189 | H. P. DOERR | Feb. 7, 1912 |
| 191 | SAMUEL M. O'NEAL | Feb. 13, 1912 |
| 192 | C. M. SHULER | Oct. 31, 1911 |
| 193 | J. C. STRIPE | Nov. 12, 1911 |
| 195 | J. B. BROADMARKLE | Feb. 22, 1911 |
| 199 | A. L. TALBUT | April 15, 1911 |
| 203 | F. A. ROBERTS | March 9, 1912 |
| 204 | M. H. DERBY | May 4, 1911 |
| 204 | URIAH HILL | June 12, 1911 |
| 204 | JOHN FULK | Sept. 19, 1911 |
| 204 | L. C. SCHWERTFEGER | Nov. 26, 1911 |
| 204 | C. H. FOSTER | March 19, 1912 |
| 206 | F. E. MAHAN | Aug. 23, 1911 |
| 206 | Dr. J. C. GRAHAM | Dec. 15, 1911 |
| 206 | HENRY S. BRUFFY | Jan. 20, 1912 |
| 210 | GEORGE H. VOGT | Feb. 18, 1912 |
| 210 | W. E. BLAIR | March 7, 1912 |
| 211 | W. C. CHAMBERLAIN | Dec. 28, 1911 |
| 212 | R. D. COTTON | April 8, 1911 |
| 212 | HARRY MASON | May 31, 1911 |
| 212 | T. A. DEAN | June 3, 1911 |
| 214 | J. KEENEMAKER | Sept. 30, 1911 |
| 214 | J. DAUBRAVA | Jan. 5, 1911 |
| 214 | M. A. GASPARE | Feb. 26, 1911 |
| 217 | ADOLPH PETERS | July 20, 1911 |
| 217 | C. F. HAFFNER | Dec. 21, 1911 |
| 217 | PAUL LINHOFF | Dec. 21, 1911 |
| 217 | C. A. VISNER | Feb. 29, 1912 |
| 218 | J. H. HALL | April 3, 1911 |

| No. | Name. | Date. |
|---|---|---|
| 218 | PAUL STEVIS | May 30, 1911 |
| 218 | GEORGE W. RAPP | Jan. 13, 1912 |
| 220 | GEORGE S. SCHAFFER | Dec. 26, 1912 |
| 221 | GEORGE ARNOLD | May 25, 1911 |
| 221 | ADOLPH TEICHNER | March 26, 1912 |
| 221 | JOHN STEINER | March 29, 1912 |
| 222 | HARRY KEMLER | Aug. 24, 1911 |
| 227 | CHARLES QUIGLEY | May 26, 1911 |
| 230 | J. J. PATTERSON | Jan. 3, 1912 |
| 231 | FRANK SINDELAR | July 6, 1911 |
| 232 | SILAS J. ROSS | Oct. 15, 1911 |
| 232 | WILLIAM F. HUMPHREY | Jan. 10, 1911 |
| 232 | PHILLIP DAVIS | Jan. 24, 1911 |
| 233 | WILLIAM TYGELT | Aug. 21, 1911 |
| 233 | J. W. LAYNE | Nov. 14, 1911 |
| 234 | FRANK ORWIG | May 26, 1911 |
| 234 | PRESLEY TYRELL | Nov. 25, 1911 |
| 239 | JOHN F. DITTMAN | Nov. 26, 1911 |
| 239 | HENRY KIRCHHEFFER | March 6, 1912 |
| 240 | HERBERT E. BATES | June 5, 1911 |
| 240 | ELLIS H. HOLROYD | June 20, 1911 |
| 240 | WILLIAM WHITE | July 16, 1911 |
| 240 | WILLIAM G. COYE | Aug. 25, 1911 |
| 240 | W. R. PAYNE | Oct. 25, 1911 |
| 240 | W. D. SHERMAN | Dec. 18, 1911 |
| 240 | E. T. BRUMAGIN | Dec. 27, 1911 |
| 240 | JOHN G. WEBSTER | Jan. 20, 1912 |
| 240 | CHARLES O'GRADY | Jan. 25, 1912 |
| 241 | BENJAMIN M. HUNSAKER | March 17, 1912 |
| 243 | H. C. HOWE | Aug. 25, 1911 |
| 243 | J. C. McALLISTER | Jan. 5, 1912 |
| 243 | WILLIAM EPPINGER | Jan. 24, 1912 |
| 243 | JOSEPH HEIN | March 12, 1912 |
| 244 | GEORGE W. SCOTT | June 29, 1911 |
| 244 | H. J. COSGROVE | Sept. 12, 1911 |
| 244 | EMIL R. MEESKE | Dec. 20, 1911 |
| 249 | D. G. BURNSIDE | May 26, 1911 |
| 252 | M. J. SATTERFIELD | May 12, 1911 |
| 252 | WILLIAM ROBINSON | July 5, 1911 |
| 253 | ELY HOLMES | Feb. 2, 1912 |
| 253 | THOMAS LOVELESS | April 14, 1911 |
| 254 | G. B. FIELDS | Jan. 25, 1912 |
| 256 | P. B. GULLET | Feb. 19, 1912 |

| No. | Name. | Date. |
|---|---|---|
| 257 | JOHN J. BEATTIE | April 13, 1911 |
| 257 | CASPER GROSINSKI | April 13, 1911 |
| 257 | J. H. PARRISH | April 22, 1911 |
| 258 | FREDERICK BURNAN | March 15, 1912 |
| 259 | JED S. STOW | Nov. 1, 1911 |
| 259 | JOHN P. ROWE | Feb. 13, 1912 |
| 260 | ARTHUR SOMERS | May 10, 1911 |
| 260 | J. A. MONTAGUS | July 6, 1911 |
| 260 | J. N. CHISM | Jan. 11, 1912 |
| 260 | WILLIAM BALDWIN | Jan. 21, 1912 |
| 260 | PHILIP KLOHR | Jan. 23, 1912 |
| 261 | M. EISENBERG | April 15, 1911 |
| 261 | PETER SMITH | April 26, 1911 |
| 261 | A. J. BINGHAM | July 2, 1911 |
| 261 | JOHN ERICKSON | Sept. 27, 1911 |
| 261 | E. H DILLON | Jan. 25, 1912 |
| 261 | L. ROSENBORG | Feb. 27, 1912 |
| 262 | LEANDER HAMILTON | April 15, 1911 |
| 262 | C. L. BIGELOW | Oct. 4, 1911 |
| 262 | F. W. KAY | Oct. 11, 1911 |
| 262 | SAMUEL HERBERT | Feb. 12, 1912 |
| 264 | WALTER VANCEL | Aug. 18, 1911 |
| 268 | W. H. NEAL | Jan. 27, 1912 |
| 271 | GUST STANGE | Nov. 15, 1911 |
| 277 | JAMES DOUGLAS | Dec. 15, 1911 |
| 281 | SAMUEL CONROY | Sept. 28, 1911 |
| 284 | W. S. ODUM | Sept. 2, 1911 |
| 285 | GOTTLIEB ZIEBOLD, SR | Dec. 26, 1911 |
| 287 | GEORGE HESSERT | July 5, 1911 |
| 288 | NELSON LARSEN | June 16, 1911 |
| 288 | LOUIS B. WILDEN | June 17, 1911 |
| 288 | CHARLES A. DEWEY | Jan. 23, 1912 |
| 288 | AVA ZUGALLSBE | Feb. 17, 1912 |
| 288 | GEORGE F. SOUTHARD | March 17, 1912 |
| 289 | S. L. WOODWORTH | May 18, 1911 |
| 289 | JACOB KREMER | May 28, 1911 |
| 291 | B. W. DILLOW | June 17, 1911 |
| 291 | F. W. MUSGROVES | Nov. 2, 1911 |
| 292 | HARRY O. JONES | March 11, 1912 |
| 293 | M. A. McKEY | April 29, 1911 |
| 297 | J. W. MANAUGH | Aug. 9, 1911 |
| 298 | W. A. FLINT | Jan. 13, 1912 |
| 298 | B. FORD | April 2, 1912 |

| No. | Name. | Date. |
|---|---|---|
| 299 | THOMAS DAVINSON | Jan. 17, 1912 |
| 300 | WILLIAM GREENFIELD | June 26, 1911 |
| 300 | C. W. THOMAS | March 23. 1912 |
| 303 | JOHN KNELL | July 24, 1911 |
| 304 | S. L. STAFFORD | March 26, 1912 |
| 307 | EASOP CORDELL | Jan. 19, 1912 |
| 309 | JAMES MOORHEAD | Jan. 21, 1912 |
| 309 | G. W. GOBELL | Nov. 2, 1911 |
| 311 | W. T. BARNETT | Nov. 28, 1911 |
| 312 | JOHN EVANS | Dec. 20, 1911 |
| 314 | JAMES MICHAELS | Dec. 17, 1911 |
| 315 | CHARLES CHAPLIN | Feb. —, 1912 |
| 316 | OSCAR DONNALS | Aug. 20, 1911 |
| 319 | JOHN CORWIN | July 13, 1911 |
| 319 | WILLIAM HILDEBRECHT | Feb. 2, 1912 |
| 319 | JOSEPH HAILS | March 14, 1912 |
| 321 | CHARLES DAVIS | Feb. 1, 1912 |
| 322 | C. S. BIRD | April 18, 1911 |
| 322 | J. B. GRAY | June 13, 1911 |
| 322 | J. L. COPLAND | Oct. 24, 1911 |
| 322 | D. A. McDONALD | Nov. 6, 1911 |
| 322 | J. D. MURPHY | Nov. 12, 1911 |
| 323 | A. T. DERRY | May 6, 1911 |
| 323 | THOMAS A. HALL | Oct. 6, 1911 |
| 327 | C. W. MARTIN, SR | Nov. 24, 1911 |
| 327 | J. SHIPMAN | Nov. 10. 1911 |
| 328 | EDWARD M. PALWATIER | Sept. 12, 1911 |
| 328 | F. N. BROWN | Feb. 12, 1912 |
| 328 | H. S. COLEMOND | Dec. 29, 1911 |
| 329 | JULIUS MEYER | May 9, 1911 |
| 329 | L. H. SCHUTZ | May 15, 1911 |
| 329 | LEO LEWDY | Jan. 5, 1912 |
| 329 | H. HOFF | Jan. 11, 1912 |
| 333 | J. T. STEVENS | March 17, 1912 |
| 333 | G. E. VAN MAETNE | March 17, 1912 |
| 336 | R. H. JOHNSON | May 15, 1911 |
| 336 | JACOB STROHEKER | June 25, 1911 |
| 337 | H. M. ANDERSON | Aug. 21, 1911 |
| 337 | JAMES DORRELL | Aug. 8, 1911 |
| 338 | VAGEL GOTTLIEB | April 27, 1911 |
| 338 | EDWARD NEUBURGER | Nov. 6, 1911 |
| 339 | WATERS KINSLOW | March 13, 1912 |
| 340 | FRANK M. CARTER | June 12, 1911 |

| No. | Name. | Date. |
|---|---|---|
| 340 | GEORGE E. ARNOLD | June 29, 1911 |
| 341 | GEORGE H. PROCTOR | May 7, 1911 |
| 342 | D. E. FOX | April 2, 1911 |
| 342 | OTTO LAUTERBACH | July 6, 1911 |
| 343 | JOE MEYER | July 15, 1911 |
| 343 | JOHN P. HOMES | July 23, 1911 |
| 343 | W. A. HINKLE | Feb. 16, 1912 |
| 346 | G. A. MATHERLY | Jan. 8, 1911 |
| 348 | DOW RICE | April 3, 1911 |
| 353 | HENRY BEHRENDT | April 3, 1911 |
| 353 | F. W. HOFFMAN | April 10, 1911 |
| 353 | WILLIAM STAMMERJOHN | May 29, 1911 |
| 353 | PETER MAREK | Oct. 13, 1911 |
| 353 | FRED GIECK | Jan. 7, 1912 |
| 354 | J. W. WILSON | Jan. 26, 1912 |
| 360 | J. I. SEARS | Sept. 1, 1911 |
| 360 | W. H. MINER | Nov. 28, 1911 |
| 360 | W. D. CARY | Dec. 8, 1911 |
| 360 | JNO. KASS | Feb. 22, 1912 |
| 361 | P. G. BERGMOSK | Aug. 5, 1911 |
| 361 | P. HANSEN | Aug. 19, 1911 |
| 361 | N. A. TILLGREN | Sept. 2, 1911 |
| 361 | F. J. PEARSON | Sept. 16, 1911 |
| 361 | J. R. HAMMAR | Nov. 20, 1911 |
| 361 | C. FAGUST | Dec. 10, 1911 |
| 361 | H. WESTINE | Jan. 23, 1912 |
| 362 | E. H. SANDERSON | June 21, 1911 |
| 363 | B. F. FLETCHER | Jan. 10, 1912 |
| 363 | J. W. GROVES | April 2, 1912 |
| 364 | HENRY RAWLEN | May 26, 1911 |
| 364 | JAMES W. BOCOCK | Oct. 9, 1911 |
| 365 | J. G. SCHUKRAFT | May 1, 1911 |
| 365 | F GUGRICH | March 8, 1911 |
| 368 | W. B. MULLENS | July 21, 1911 |
| 369 | JAMES K. ROURK | Feb. 29, 1911 |
| 372 | B. F. KERN | June 17, 1911 |
| 373 | W. E. GILLILAND | Feb. 28, 1912 |
| 374 | J. H. MYERS | April 11, 1911 |
| 374 | WILLIAM WEST | Aug. 3, 1911 |
| 374 | ERNEST HARDESTY | Sept. 13, 1911 |
| 374 | J. A. RANEY | Jan. 11, 1912 |
| 374 | WILLIAM P. WEDEL | Jan. 30, 1912 |
| 374 | MARTIN H. ROBBINS | Feb. 28, 1912 |

| No. | Name | Date. |
|---|---|---|
| 377 | EDWIN GOODWIN | Nov. 9, 1911 |
| 380 | BENJAMIN WAHL | March 29, 1912 |
| 381 | W. O. BROWN | June 27, 1911 |
| 383 | WILLIAM STIERS | Dec. 20, 1911 |
| 386 | EVERT M. BAKER | July 25, 1911 |
| 386 | JOHN ELLES | Aug. 12, 1911 |
| 386 | OLIVER BAKER | Oct. 29, 1911 |
| 386 | CLAUD COOK | Nov. 11, 1911 |
| 388 | JULIUS LEMKE | May 24, 1911 |
| 389 | SCHMIDT PETERSEN | Nov. 9, 1911 |
| 389 | E. SCHLESINGER | March 2, 1912 |
| 391 | ISAAC BURROWS | March 6, 1912 |
| 392 | JOHN BROOKHOUSE | Aug. 22, 1911 |
| 392 | WILLIAM D. HARTWELL | Feb. 1, 1912 |
| 393 | J. P. FERREL | Oct. 30, 1911 |
| 394 | L. D. DOBBS | Jan. 2, 1912 |
| 395 | WILLIAM S. DEAN | Aug. 25, 1911 |
| 395 | JOHN A. WILSON | Dec. 7, 1911 |
| 395 | HENRY BOHNER | Jan. 26, 1912 |
| 396 | JAMES P. TURNAGE | June 24, 1911 |
| 398 | CHARLES MERICH | Sept. 12, 1911 |
| 398 | CHARLES TINGER | Nov. 27, 1911 |
| 400 | FRED W. HOETTLES | April 21, 1911 |
| 400 | O. E. WOLCOTT | Sept. 2, 1911 |
| 400 | CHARLES ALTERS | Oct. 24, 1911 |
| 402 | A. G. H. LAUDGREN | Jan. 11, 1911 |
| 403 | JOHN N. DIGHTON | June 4, 1911 |
| 403 | A. T. PIPHER | Feb. 25, 1912 |
| 407 | AUGUST GIOCHT | April 9, 1911 |
| 407 | H. KIRCHNER | April 30, 1911 |
| 407 | F. KIENBAUM | June 10, 1911 |
| 407 | W. ATZEL | Oct. 11, 1911 |
| 407 | W. SEIGERS | Oct. 30, 1911 |
| 407 | L. RAWITCH | Jan. 25, 1912 |
| 407 | JACOB NEUMANN | Feb. 7, 1912 |
| 408 | J. KEWISH | Feb. 12, 1912 |
| 412 | S. J. SHOUP | April 12, 1911 |
| 413 | GRANT JEISY | May 9, 1911 |
| 413 | JOHN SPRATT | Sept. 13, 1911 |
| 415 | JAMES W. ISREAL | June 3, 1911 |
| 416 | A. E. JACKSON | Aug. 5, 1911 |
| 416 | HARRY MILLER | Aug. 15, 1911 |
| 416 | C. H. LANDBERG | Sept. 16, 1911 |

| No. | Name. | Date. |
|---|---|---|
| 416 | JAMES STEWART | Sept. 28, 1911 |
| 416 | J. M. BULMAN | Nov. 17, 1911 |
| 416 | C. S. BEATTIE | Dec. 19, 1911 |
| 416 | W. H. STAPLES | Jan. 5, 1912 |
| 416 | L. L. TELLER | Feb. 23, 1912 |
| 426 | PETER FULTON | Dec. 22, 1912 |
| 426 | E. I. EDWARDS | Feb. 23, 1912 |
| 428 | F. P. ALDRICH | Dec. 31, 1911 |
| 430 | R. N. SMOTHESS | May 7, 1911 |
| 430 | JOHN DALE | Dec. 23, 1911 |
| 430 | R. McTHORGMORTON | Jan 11, 1912 |
| 430 | H. E. SHADOMEN | Dec. 11, 1911 |
| 432 | JOHN HICHSTAETTER | April 24, 1911 |
| 432 | CHARLES SIEBER | May 30, 1911 |
| 432 | ALBERT VONHOFF | June 21, 1911 |
| 432 | MATHIAS BUTZ | July 8, 1911 |
| 432 | PAUL KABELICH | Oct. 19, 1911 |
| 432 | WILLIAM STEIGER | Nov. 26, 1911 |
| 432 | ALBERT WAGNER | Dec. 30, 1911 |
| 432 | RUDOLPH SCHMITT | Feb. 22, 1912 |
| 433 | PHILIP H. BAKER | April 18, 1911 |
| 434 | WILLIS WREN | March 18, 1912 |
| 435 | JOHN F. SNOB | April 10, 1911 |
| 435 | EDWARD HARRIS | May 30, 1911 |
| 435 | V. H. WITTIG | Oct. 7, 1911 |
| 435 | STEPHEN KAUBLE | Dec. 30, 1911 |
| 435 | WILLIAM E. BISSETT | Jan. 14, 1912 |
| 435 | CHARLES SNEDEKER | Jan. 24, 1912 |
| 436 | W. H. MOUSER | Nov. 20, 1911 |
| 436 | W. L. BARBEE | Feb. 20, 1912 |
| 440 | CHARLES NEW | April 8, 1911 |
| 445 | CHARLES BAKER | July 20, 1911 |
| 446 | JOHN A. JOHNSON | April 10, 1911 |
| 449 | J. TEDBALL | April 25, 1911 |
| 449 | J. A. FLAUBB | Dec. 24, 1911 |
| 454 | C. W. MASTERSON | April 1, 1911 |
| 454 | WILLIAM H. PURGET | Jan. 14, 1912 |
| 455 | WILLIAM F. AYRES | June 12, 1911 |
| 458 | N. S. HETRICK | Sept. 30, 1911 |
| 459 | A. W. MILLER | June 15, 1911 |
| 459 | JAMES HYDE | Feb. 14, 1912 |
| 462 | JAMES HUTTON | Sept. 26, 1911 |
| 464 | N. A. BEMIS | Jan. 8, 1912 |

| No. | Name. | Date. |
|---|---|---|
| 465 | WILLIAM HOPE DAVIS | Aug. 5, 1911 |
| 465 | GEORGE A. BALLOU | July 11, 1911 |
| 465 | BENJAMIN TUSCHER | Oct. 1, 1911 |
| 465 | ARTHUR LITTLE | Oct. 17, 1911 |
| 465 | JOHN NAYLOR | Jan. 27, 1911 |
| 465 | HARRY COE | March 5, 1912 |
| 466 | PERRY GUM | Dec. 25, 1911 |
| 470 | WILLIAM DAVY | April 16, 1911 |
| 472 | J. O. BEMER | July 10, 1911 |
| 473 | ROBERT SCHINDLER | Jan. 17, 1911 |
| 473 | A. T. CRUMP | Oct. 21, 1911 |
| 475 | MINTO FURLONG | Sept. 7, 1911 |
| 475 | J. M. FOWLER | July 26, 1911 |
| 475 | MARK THOMPSON | March 28, 1912 |
| 476 | MICHAEL GERLACK | Aug. 16, 1911 |
| 477 | PAUL BAUMGART | May 6, 1911 |
| 477 | JOSEPH LANGENDORF | May 23, 1911 |
| 478 | L. T. STONE | Nov. 12, 1911 |
| 478 | A. S. CRAWFORD | Feb. 18, 1912 |
| 479 | CHARLES E. INGVE | Dec. 16, 1911 |
| 479 | E. G. BOLINDER | Dec. 25, 1911 |
| 483 | FRED B. MARKER | Feb. 10, 1912 |
| 484 | JOHN STEFFENS | Apr. 25, 1911 |
| 485 | ALLAN D. COTT | Aug. 16, 1911 |
| 485 | DAVID BUTTERS | Feb. 25, 1912 |
| 489 | W. H. DWYER | June 6, 1911 |
| 490 | WILLIAM F. DAHLKE | Aug. 26, 1911 |
| 490 | WILLIAM BROSMAN | Nov. 22, 1911 |
| 490 | THOMAS TULLOCH | Dec. 14, 1911 |
| 491 | F. L. RALPH | July 11, 1911 |
| 492 | HENRY SAWYER | Aug. 1, 1911 |
| 492 | HENRY WATTERS | June 10, 1911 |
| 495 | JOHN ROBBINS | July 30, 1911 |
| 495 | GEORGE BOWDITCH | July 13, 1911 |
| 495 | PETER BARR | Aug. 21, 1911 |
| 495 | WILLIAM WHITE | Nov. 21, 1911 |
| 496 | G. D. DIMMITT | Apr. 23, 1911 |
| 496 | T. R. RUSHING | Dec. 17, 1911 |
| 496 | WILLIAM REEL | Jan. 1, 1912 |
| 498 | CHARLES MILLER | Aug. 7, 1911 |
| 498 | CHARLES BOWLIN | Oct. 19, 1911 |
| 499 | CHARLES DEPKE | May 22, 1911 |
| 499 | FRANK HORNWIG | July 28, 1911 |

| No. | Name. | Date. |
|---|---|---|
| 499 | WILLIAM GRABS | Nov. 2, 1911 |
| 504 | J. H. HINCHCLIFF | April 21, 1911 |
| 506 | WILLIAM R. BEITZ | June 18, 1911 |
| 506 | WILLIAM SPOERI | Sept. 19, 1911 |
| 506 | WILLIAM KOBITER | Oct. 2, 1911 |
| 506 | GEORGE SCHERT | Dec. 20, 1911 |
| 506 | FRITZ UECKER | Dec. 23, 1911 |
| 506 | ADAM HEMBES | Feb. 9, 1912 |
| 506 | ALFRED FUCHSEL | Feb. 18, 1912 |
| 506 | CHRIST HEUSER | Feb. 24, 1912 |
| 508 | ARTHUR BUSBY | Oct. 18, 1911 |
| 510 | THAD RUSSELL | June 27, 1911 |
| 510 | H. S. DICKINSON | July 16, 1911 |
| 510 | WILLIAM J. BRITTAIN | Aug. 6, 1911 |
| 510 | B. J. WARREN | Sept. 18, 1911 |
| 510 | W. J. SHAY | Nov. 30, 1911 |
| 510 | J. H. GOODYEAR | March 28, 1912 |
| 512 | CHARLES B. MORRISON | Sept. 7, 1911 |
| 512 | T. L. GRIFFITH | Oct. 6, 1911 |
| 513 | MOSES WILKINSON | June 18, 1911 |
| 514 | W. H. VAUGHN | Nov. 2, 1911 |
| 518 | T. R. CLAWSON | Feb. 12, 1912 |
| 519 | THOMAS FLEMING | July 3, 1911 |
| 519 | JOHN D. GRACHETTE | Sept. 30, 1911 |
| 519 | A. VALLERO | Dec. 10, 1911 |
| 519 | JOHN GILMORE | Dec. 13, 1911 |
| 519 | L. VERCELLOTTE | Dec. 27, 1911 |
| 521 | CHARLES C. BROWN | May 25, 1911 |
| 523 | HARRY SMITH | April 6, 1911 |
| 523 | E. P. ORWIG | Jan. 22, 1912 |
| 523 | EARL OSBORN | Dec. 15, 1911 |
| 524 | C. E. VEECH | May 25, 1911 |
| 524 | S. F. BARR | Oct. 15, 1911 |
| 524 | J. C. SMALL | Nov. 17, 1911 |
| 524 | WILLIAM LATCH | Jan. 23, 1911 |
| 528 | T. J. McCORMACK | Sept. 9, 1911 |
| 537 | J. E. HARTLEY | Sept. 9, 1911 |
| 539 | VALENTINE HEINZMAN | Dec. 5, 1911 |
| 540 | J. I. JOHNSON | March 7, 1911 |
| 542 | A. A. BARROW | June 13, 1911 |
| 542 | WILLIAM CLIFFORD | Feb. 28, 1912 |
| 543 | HENRY DAWSON | Jan. 3, 1912 |
| 544 | HERMAN SCHMIDT | May 30, 1911 |

| No. | Name. | Date. |
|---|---|---|
| 544 | HERMAN MILLER | Feb. 29, 1912 |
| 545 | P. S. CLINARD | Sept. 25, 1911 |
| 545 | CHARLES YOUNG | March 16, 1911 |
| 545 | CHARLES A. HOUSE | March 22, 1911 |
| 545 | WILLIAM H. COLLINS | March 24, 1911 |
| 546 | J. H. SCHULTZE | Oct. 14, 1911 |
| 550 | JOHN D. LEWIS | Oct. 9, 1911 |
| 554 | G. M. McKINLEY | July 13, 1911 |
| 555 | ARTHUR OEHLER | Nov. 24, 1911 |
| 556 | WILLIS MILLER | June 5, 1911 |
| 558 | WILLIAM P. RASSLER | Feb. 13, 1912 |
| 558 | JOHN L. DICKEY | March 12, 1912 |
| 559 | JOHN A. HOFFMANN | Feb. 14, 1912 |
| 562 | DAN CARLSTROM | Jan. 23, 1912 |
| 563 | T. R. CRAWFORD | March 5, 1912 |
| 566 | SAMUEL YARGER | Oct. 28, 1911 |
| 568 | L. W. PERRY | May 12, 1911 |
| 573 | N. S. GOOD | Oct. 23, 1911 |
| 576 | JAMES CHAMBERS | Aug. 13, 1911 |
| 576 | JAMES S. TOPPING | Oct. 21, 1911 |
| 576 | M. WALLACE | July 19, 1911 |
| 576 | H. R. MOBERLEY | Oct. 8, 1911 |
| 577 | L. B. COWICK | June 11, 1911 |
| 577 | ROBERT L. RUSSELL | March 23, 1912 |
| 578 | JAMES P. REDMAN | June 16, 1911 |
| 578 | J. H. BLACK | Oct. 24, 1911 |
| 581 | CHARLES F. MOZLEY | March 25, 1912 |
| 582 | N. SIMMONS | Jan. 26, 1910 |
| 582 | S. M. PAPLAND | Nov. 8, 1911 |
| 583 | VICTOR BECKER | April 6, 1911 |
| 583 | JACOB ABRAHAM | Dec. 10, 1911 |
| 583 | JOHN SANDMARK | Jan. 31, 1912 |
| 583 | H. J. PIERSON | Feb. 27, 1912 |
| 584 | AXEL KINDGREN | June 7, 1911 |
| 584 | JOHN A. DREZEN | Aug. 31, 1911 |
| 584 | A. P. JOHNSON | Oct. 11, 1911 |
| 584 | GRANT JOHNSON | Dec. 27, 1911 |
| 584 | ERIC ANDERSON | Feb. 15, 1912 |
| 587 | W. M. BELCHER | March 1, 1912 |
| 590 | JULIUS SMITH | Jan. 6, 1912 |
| 590 | WILLIAM MORRISON | Oct. 1, 1911 |
| 595 | JOHN BETZ | Oct. 11, 1911 |
| 595 | GEORGE MASON | March 7, 1912 |

| No. | Name. | Date. |
|---|---|---|
| 601 | F. H. OLSEN | July 1, 1911 |
| 602 | ARTHUR WHITE | June 9, 1911 |
| 602 | W. F. HOOD | Sept. 23, 1911 |
| 602 | MATTHEW CAULSON | Dec. 5, 1911 |
| 603 | DAVID LIPSY | July 29, 1911 |
| 604 | E. T. CARRELL | April 14, 1911 |
| 606 | JOSEPH SHAW | Dec. 14, 1911 |
| 607 | G. N. DOWNING | May 7, 1911 |
| 607 | M. B. BRADRICK | Sept. 18, 1911 |
| 607 | GEORGE C. HOLLENBECK | Oct. 4, 1911 |
| 608 | CHARLES E. HODGSON | Feb. 21, 1912 |
| 609 | JOHN H. BUSH | April 15, 1911 |
| 609 | J. U. FURBRACHE | Jan. 21, 1912 |
| 613 | JACOB FARBER | June 15, 1911 |
| 613 | S. SPIRO | July 14, 1911 |
| 613 | THOS. JORDT | Sept. 29, 1911 |
| 613 | R. HERRMANN | Jan. 2, 1912 |
| 613 | M. STERNBERG | March 29, 1912 |
| 619 | WILLIAM FRAINE | April 13, 1911 |
| 619 | FRANK HANSEN | Sept. 16, 1911 |
| 619 | RALPH R. SALE | Nov. 2, 1911 |
| 621 | WILLIAM R. STEPTER | Dec. 8. 1911 |
| 621 | HENRY B. ZELLERS | Dec. 26, 1911 |
| 624 | E. E. ROGERS | Feb. 19, 1912 |
| 628 | H. H. FRAZIER | July 20, 1911 |
| 630 | JOHN KRIZ | May 4, 1911 |
| 630 | VACTAV SOUBA | May 29, 1911 |
| 630 | FRANK M. NOWY | May 30, 1911 |
| 630 | JOSEPH BEITEL | July 3, 1911 |
| 633 | GEORGE H. GORDON | Dec. 22, 1911 |
| 633 | JAMES BRADEN | Feb. 12, 1912 |
| 635 | FRANK CASH | Nov. 17, 1911 |
| 638 | ANDREW JACKSON | Aug. 31, 1911 |
| 638 | P. T. HAMMOND | Dec. 20, 1911 |
| 639 | E. GILLMOR | Jan. 4, 1912 |
| 640 | C. W. FLATT | June 15, 1911 |
| 641 | J. A. WILCOX | Feb. 7, 1912 |
| 646 | ISAAC WEAVER | Oct. 29, 1911 |
| 647 | WILLIAM BOROUGH | April 19, 1911 |
| 649 | C. R. CLIFTON | April 8, 1911 |
| 649 | D. C. HANES | Dec. 29, 1911 |
| 650 | OSCAR F. BRIGHTFIELD | June 22, 1911 |
| 652 | DENNIS HULL | July 3. 1911 |

| No. | Name. | Date. |
|---|---|---|
| 652 | JOSEPH FOLCK | Feb. 13, 1912 |
| 655 | J. C. MATHEWS | April 24, 1911 |
| 660 | D. B. CARPENTER | Dec. 30, 1911 |
| 664 | FRANK DAYTON | April 6, 1911 |
| 665 | LEOPOLD BAUM | May 14, 1911 |
| 665 | L. R. THYRIAN | May 23, 1911 |
| 665 | A. SWARTZ | June 19, 1911 |
| 666 | A. P. SWETMAN | May 3, 1911 |
| 666 | J. A. RUSSELL | May 17, 1911 |
| 668 | C. E. McFALL | May 23, 1911 |
| 668 | WILLIS C. PRESTON | Aug. 19, 1911 |
| 672 | F. D. LEWIS | May 30, 1911 |
| 675 | NEWTON HAINES | Dec. 25, 1911 |
| 677 | DAVID KELLY | July 23, 1911 |
| 678 | O. G. BOGAN | May 31, 1911 |
| 678 | G. M. FORBES | Oct. 13, 1911 |
| 679 | TITUS LEWIS | Dec. 30, 1911 |
| 679 | JOHN C. JONES | March 13, 1912 |
| 683 | GEORGE HUTCHINSON | March 17, 1912 |
| 689 | WILLIAM CARTER | June 4, 1911 |
| 689 | IRA FOWLER | Sept. 18, 1911 |
| 689 | LEWIS PREDMORE | Dec. 12, 1911 |
| 689 | W. J. GRIFFITH | Feb. 27, 1912 |
| 690 | O. T. LANCASTER | Oct. 19, 1911 |
| 691 | ROBERT CARL | July 30, 1911 |
| 691 | GEORGE STOEVER | Sept. 9, 1911 |
| 692 | JONAS V. BELL | Nov. 12, 1911 |
| 697 | S. W. HUBBARD | March 8, 1912 |
| 698 | JOSEPH CLONICK | Dec. 22, 1911 |
| 698 | JACOB CARMEL | Jan. 12, 1912 |
| 699 | OLE OLSEN | June 3, 1911 |
| 699 | F. O. JOHNSON | June 23, 1911 |
| 699 | MARTIN AXELSEN | Aug. 4, 1911 |
| 699 | MARIUS JENSEN | Aug. 10, 1911 |
| 699 | C. O. BLIXSETH | Oct. 25, 1911 |
| 699 | MARTIN LOBSY | Feb. 27, 1912 |
| 700 | J. E. PARLIES | Feb. 18, 1912 |
| 701 | CHARLES W. SKINNER | Sept. 11, 1911 |
| 703 | JAMES GREEN | Jan. 21, 1912 |
| 704 | JAMES MOORE | Nov. 21, 1911 |
| 708 | ROBERT BAXTER | April 8, 1911 |
| 714 | WILLIAM B. COWAN | Nov. 24, 1911 |
| 714 | JOHN LARSON | Nov. 31, 1911 |

| No. | Name. | Date. |
|---|---|---|
| 716 | RUDOLPH NORDQUIST | Dec. 18, 1911 |
| 717 | MATTHEW McMULLEN | Oct. 10, 1911 |
| 717 | JOHN STEWART | Jan. 17, 1912 |
| 717 | JAMES M. GRUBER | Feb. 20, 1912 |
| 718 | J. M. LEWIS | Dec. 15, 1911 |
| 719 | FRED KASEBERG | July 30, 1911 |
| 719 | WALTER WILSON | Aug. 7, 1911 |
| 721 | ALBERT SCHULTZ | June 14, 1911 |
| 722 | JOHN WILLIAMSON | Feb. 7, 1912 |
| 725 | GEORGE CONNLEY | July 21, 1911 |
| 725 | CHARLES GOFF | July 28, 1911 |
| 725 | JOHN WALTZ | Aug. 10, 1911 |
| 727 | ALEXANDER C. SIMS | Sept. 15, 1911 |
| 727 | THOMAS BARTON | Dec. 4, 1911 |
| 730 | CHARLES HOLGREN | April 19, 1911 |
| 736 | BENJAMIN SISK | Oct. 14, 1911 |
| 740 | O. B. HUSTON | Oct. 5, 1911 |
| 741 | MARTIN SULLIVAN | Oct. 4, 1911 |
| 742 | NUTE MILLER | Nov. 24, 1911 |
| 743 | C. E. CLARK | July 25, 1911 |
| 743 | M. P. McDONALD | Feb. 20, 1911 |
| 744 | W. B. WARCH | July 11, 1911 |
| 745 | WILLIAM CURRY | Dec. 15, 1911 |
| 745 | GEORGE WIDEN | Jan. 31, 1912 |
| 746 | D. B. STEPHENS | Oct. 5, 1911 |
| 746 | WILLIAM REEVES | April 7, 1911 |
| 747 | RICHARD BENNETT | June 4, 1911 |
| 749 | W. W. UNDERWOOD | April 14, 1911 |
| 749 | A. F. HUDSON | Feb. 8, 1912 |
| 749 | A. J. WEAVER | March 22, 1912 |
| 751 | ELMER J. REYNOLDS | Oct. 5, 1911 |
| 751 | CHARLES BRITZ | March 15, 1912 |
| 756 | OTTO ELWERS | May 20, 1911 |
| 756 | PAUL LIESFELD | July 5, 1911 |
| 756 | H. J. PAGERS | July 22, 1911 |
| 756 | FRITZ WERNICKE | Dec. 5, 1911 |
| 756 | A. MEISTER | March 28, 1912 |
| 761 | G. HEINZELMANN | May 6, 1911 |
| 761 | WILBY LEACHMAN | July 4, 1911 |
| 763 | H. F. WAGNER | Jan. 31, 1912 |
| 766 | THOMAS MALONY | May 25, 1911 |
| 768 | MORGAN DUNN | Dec. 14, 1911 |
| 771 | GEORGE MARLAND | Jan. 20, 1912 |

| No. | Name. | Date. |
|---|---|---|
| 774 | S. H. FORD | March 5, 1911 |
| 780 | W. T. HAWKINS | Dec. 11, 1911 |
| 781 | DILARD CROW | Nov. 9, 1911 |
| 782 | F. P. F. CLARK | May 3, 1911 |
| 782 | C. M. CAMPBELL | Nov. 17, 1911 |
| 783 | G. W. RHODUS | Dec. 20, 1911 |
| 785 | A. H. NEFF | Aug. 15, 1911 |
| 786 | J. C. JOHNSON | April 9, 1911 |
| 793 | J. B. AMES | May 30, 1911 |
| 793 | S. E. BERLIN | Dec. 18, 1911 |
| 799 | CARL S. JOHNSON | July 4, 1911 |
| 800 | C. A. MORRISON | May 23, 1911 |
| 805 | JACOB SNYDER | Sept. 21, 1911 |
| 807 | J. W. FOREMAN | Aug. 4, 1911 |
| 808 | W. H. STEEL | July 2, 1911 |
| 812 | SIGURD ANDERSON | June 29, 1911 |
| 812 | S. GUST JOHNSON | July 21, 1911 |
| 812 | CHARLES BAENG | Sept. 1, 1911 |
| 812 | WALFRED JOHNSON | Dec. 2, 1911 |
| 812 | CARL TOLLIN | March 25, 1912 |
| 814 | OTIS CAREY | Feb. 3, 1912 |
| 816 | GEORGE HEDRICK | June 19, 1911 |
| 817 | THOMAS AFRICA | May 17, 1911 |
| 822 | D. GOLDEN | April 1, 1911 |
| 822 | WILLIAM S. FROST | April 17, 1911 |
| 822 | A. A. ANDERSON | Aug. 29, 1911 |
| 825 | W. H. BEAN | Sept. 11, 1911 |
| 825 | GUST PLUM | Nov. 7, 1911 |
| 825 | F. A. NORTON | March 15, 1912 |
| 826 | P. J. BATY | Nov. 6, 1911 |
| 827 | W. W. OSBORNE | Nov. 9, 1911 |
| 827 | E. K. McDOWELL | Dec. 3, 1911 |
| 832 | E. A. GROW | April 8, 1911 |
| 832 | W. R. VICKERS | Jan. 12, 1912 |
| 832 | IRA VICKERS | Feb. 1, 1912 |
| 834 | EDWIN CORY | Dec. 21, 1911 |
| 835 | PAUL G. PUCKETT | Oct. 31, 1911 |
| 838 | J. T. SANDERSON | July 27, 1911 |
| 838 | JOHN WEBB | Jan. 8, 1912 |
| 842 | FRED SCHOLL | March 16, 1912 |
| 847 | CHRISTIAN JANSEN | Dec. 9, 1911 |
| 847 | CHARLES LEISMANN | Feb. 7, 1912 |
| 852 | WILLIAM COLLIER | Feb. 6, 1912 |

| No. | Name. | Date. |
|---|---|---|
| 852 | J. S. McFARLAND | Feb. 13, 1912 |
| 854 | WILLIAM F. HARMON | July 20, 1911 |
| 858 | FRED T. ROSS | May 15, 1911 |
| 860 | WILLIAM GRIFFIN | Feb. 29, 1912 |
| 861 | C. W. DAVIS | Aug. 23, 1911 |
| 862 | J. G. RIGGLE | Jan. 14, 1912 |
| 863 | T. M. RICHARDSON | Nov. 10, 1911 |
| 864 | G. L. MARTIN | Aug. 6, 1911 |
| 864 | JOHN W. MORRIS | July 12, 1911 |
| 868 | W. S. BOOTH | Aug. 15, 1911 |
| 870 | J. CLIFFORD MARTIN | April 4, 1911 |
| 870 | NILS OLSON | May 24, 1911 |
| 871 | THEODORE BANDOLY | Sept. 14, 1911 |
| 878 | THOMAS McCLELLAND | Nov. 16, 1911 |
| 881 | WALTER COMSTOCK | March 31, 1912 |
| 885 | GEORGE PEDDIS | Aug. 17, 1911 |
| 885 | A. O. SAUNDERS | Sept. 8, 1911 |
| 886 | LEE STRADER | Dec. 3, 1911 |
| 886 | JOHN C. ORR | Jan. 14, 1912 |
| 886 | A. W. CHAPMAN | March 16, 1912 |
| 886 | REUBIN KIBLER | Feb. 19, 1912 |
| 893 | J. M. HOOVER, SR | Sept. 4, 1911 |
| 893 | A. E. VILLARS | Feb. 1, 1912 |
| 896 | DR. O. F. TAYLOR | Jan. 27, 1912 |
| 905 | F. M. SIMMERING | Oct. 15, 1911 |
| 908 | MICHAEL KAAE | July 15, 1911 |
| 910 | DAVID FROHOCK, SR | JUNE 5, 1911 |
| 910 | T. H. BOOTON | July 13 1911 |
| 915 | W. H. GLADVILLE | April 11, 1911 |
| 916 | J. F. BIRD | May 17, 1911 |
| 916 | J. P. BRUCE | Dec. 23, 1911 |
| 916 | WILLIAM H. DANCE | Jan. 12, 1912 |
| 921 | D. M. SEWART | Feb. 24, 1912 |
| 930 | W. O. GREEN | May 10, 1911 |
| 933 | JULIUS W. PERSIEHL | April 25, 1911 |
| 933 | F. H. KREUTER | Feb. 18, 1912 |
| 933 | WILBUR HAWS | March 17, 1912 |
| 934 | CHARLES DANIELS | July 7, 1911 |
| 934 | W. G. BAKER | Nov. 14, 1911 |
| 941 | C. R. WYATT | Jan. 3, 1912 |
| 941 | ROBERT WALTON | Jan. 8, 1912 |
| 947 | DAVID HENRY | March 29, 1911 |
| 952 | A. J. CASNER | May 4, 1911 |

| No. | Name. | Date. |
|---|---|---|
| 955 | L. C. McDANIEL | Nov. 26, 1911 |
| 959 | WILLIAM B. CONNERS | March 27, 1912 |
| 980 | J. R. GREEN | Dec. 1, 1911 |
| 980 | JOSEPH McFARLAND | March 13, 1912 |
| 982 | JAMES T. LYONS | Feb. 5, 1912 |
| 984 | CHARLES DRIEFENTHALER | April 5, 1911 |
| 985 | ROBERT McBETH | Sept. 20, 1911 |
| 995 | T. S. FREEMAN | Oct. 29, 1911 |
| 995 | M. S. SPORN | Jan. 25, 1912 |
| 1003 | R. O. OTT | Jan. 18, 1912 |

# EXPULSIONS

## List of Members Expelled from April 1, 1911, to April 1, 1912.

| No. | Name. | Date. |
|---|---|---|
| 5 | George Howy | May 22, 1911 |
| 7 | J. W. Wheeler | May 17, 1911 |
| 13 | W. D. Donchoo | Jan. 30, 1912 |
| 16 | Elener Cohagen | April 4, 1911 |
| 21 | Ernest Thorn | Dec. 26, 1911 |
| 32 | G. L. Fishburn | Feb. 5, 1912 |
| 35 | George W. Rhodes | Oct. 3, 1911 |
| 38 | J. W. Metzgar | Dec. 12, 1911 |
| 68 | Mert Winner | Dec. 11, 1911 |
| 80 | Carl Carlson | April 11, 1911 |
| 80 | Frank Kuelland | April 11, 1911 |
| 80 | John Farnaesh | April 11, 1911 |
| 86 | Alonzo Craig | Nov. 15, 1911 |
| 97 | E. A. Womack | Aug. 1, 1911 |
| 105 | Will Roberts | May 2, 1911 |
| 108 | L. B. Joliff | Feb. 16, 1912 |
| 112 | C. A. Anderson | Nov. 21, 1911 |
| 112 | George Popenhager | Dec. 19, 1911 |
| 112 | A. M. Moore | Dec. 19, 1911 |
| 112 | Frank Curless | Feb. 6, 1912 |
| 137 | Clark Bogard | Jan. 24, 1912 |
| 139 | W. M. Kelley | May 16, 1911 |
| 171 | H. W. Morris | Dec. 26, 1911 |
| 197 | George Maxwell | March 11, 1912 |
| 200 | Fred Smith | July 14, 1911 |
| 204 | J. J. Stolz | Feb. 1, 1912 |
| 210 | D. F. Vogt | March 12, 1912 |
| 211 | George Oscar Boone | Jan. 23, 1912 |
| 214 | William E. Peters | May 15, 1911 |
| 223 | George Alstott | Aug. 8, 1911 |
| 232 | John A. Davis | Aug. 31, 1911 |
| 279 | Henry Frank | March 30, 1912 |
| 284 | R. M. Griffith | Aug. 3, 1911 |
| 375 | C. L. Shaw | May 18, 1911 |
| 375 | D. M. King | Nov. 23, 1911 |
| 383 | Ernest Chittum | March 25, 1912 |
| 386 | W. T. Pemberton | Aug. 14, 1911 |
| 411 | L. H. Moore | March 14, 1912 |
| 417 | Rollie Hamilton | Aug. 8, 1911 |
| 417 | Abner Maner | Oct. 17, 1911 |
| 431 | George Huhr | Nov. 2, 1911 |
| 434 | Charles Creemeens | Mch. 25, 1912 |
| 441 | William Golightly | Aug. 10, 1911 |
| 444 | H. G. Edwards | Jan. 27, 1912 |
| 457 | C. C. Seymour | Sept. 7, 1911 |
| 457 | S. W. Akers | Sept. 7, 1911 |
| 458 | J. D. Black | Oct. 21, 1911 |
| 462 | J. S. Shive | Dec. 13, 1911 |
| 466 | G. H. White | Oct. 2, 1911 |
| 474 | Emil Demdorf | Jan. 15, 1912 |
| 486 | Charles B. Linville | May 6, 1911 |
| 497 | Oliver Dunghuhn | March 21, 1911 |
| 515 | J. S. Russell | May 29, 1911 |
| 519 | Mike Ferro | Sept. 8, 1911 |
| 524 | V. P. Shallenberger | Dec. 11, 1911 |
| 543 | Joseph Eslick | March 30, 1912 |
| 599 | Robert Dobson | Sept. 9, 1911 |
| 602 | Carl F. Johnson | Jan. 1, 1912 |
| 631 | J. E. Sankes | Aug. 18, 1911 |
| 646 | Leroy Carpenter | July 1, 1911 |
| 664 | Charles E. Patty | Nov. 6, 1911 |
| 671 | FerdnandoTravcisco | Sept. 14, 1911 |
| 678 | James M. Rice | March 6, 1912 |
| 678 | Walter C. Wright | March 6, 1912 |
| 706 | John W. Stout | Aug. 1, 1911 |
| 713 | Sylvester Way | |
| 714 | Samuel Garbett | Sept. 25, 1911 |
| 784 | A. J. Belcher | July 15, 1911 |
| 787 | C. E. Overstake | July 28, 1911 |
| 823 | B. D. Woodward | Feb. 24, 1912 |
| 832 | Daniel Flynn | Feb. 5, 1912 |
| 835 | C. H. Terrell | March 2, 1912 |
| 856 | S. E. Smith | July 27, 1911 |
| 878 | Walter Heinmer | March 28, 1912 |
| 915 | Albert L. Bond | Dec. 12, 1911 |
| 917 | Louis Eisenberg | July 19, 1911 |
| 921 | George Nicholson | Aug. 21, 1911 |
| 925 | L. D. Polk | Aug. 15, 1911 |
| 925 | E. L. Buckner | Aug. 8, 1911 |
| 927 | Charles E. Smith | Oct. 2, 1911 |
| 929 | Thomas Hewitt | Sept. 13, 1911 |
| 929 | Louis Dettmer | Aug. 23, 1911 |
| 941 | J. H. Welch | May 13, 1911 |
| 941 | H. W. Haines | May 20, 1911 |
| 941 | Fred Hall | July 8, 1911 |
| 948 | A. A. Rego | Oct. 30, 1911 |
| 949 | Edmon Dick | Aug. 24, 1911 |
| 957 | Charles Webber | Feb. 17, 1912 |
| 957 | Joseph Kremer | May 11, 1912 |
| 957 | George Ruyle | May 4, 1912 |
| 965 | R. E. Valentine | Sept. 29, 1911 |
| 976 | Louis Grabner | July 6, 1911 |
| 976 | Philippo Testa | Sept. 10, 1911 |
| 1001 | D. M. Coleman | Dec. 26, 1911 |
| 1001 | S. V. Williams | March 12, 1912 |
| 1010 | J. M. Consert | March 22, 1912 |

# MILEAGE AND PER-DIEM REPORT.

| Names of Officers and Representatives. | No. of Lodge. | P. O. Address—County. | Miles. | Date of Arr. | Days in Att. | Amount of Mileage. | Amount of Per-Diem. | Total. |
|---|---|---|---|---|---|---|---|---|
| GRAND OFFICERS. | | | | | | | | |
| W. A. Hubbard | 342 | Carrollton ... Greene | 114 | 19 | 3 | 5 70 | 6 00 | 11 70 |
| John E. Jennings | 158 | Sullivan ... Moultrie | 105 | 19 | 3 | 5 25 | 6 00 | 11 25 |
| Warren C. Darnall | 746 | McLean ... McLean | 46 | 19 | 3 | 2 30 | 6 00 | 8 30 |
| Thomas B. Needles | 37 | Nashville ... Washington | 184 | 19 | 3 | 9 20 | 6 00 | 15 20 |
| John H. Sikes | 465 | Springfield ... Sangamon | 63 | 19 | 3 | 3 15 | ..... | 3 15 |
| James Ewing Davis | 450 | Chicago ... Cook | 150 | 19 | 3 | 7 50 | 6 00 | 13 50 |
| E. R. Sayler | 6 | Springfield ... Sangamon | 63 | 19 | 3 | 3 15 | 6 00 | 9 15 |
| Rev. H. H. Peters | 311 | Eureka ... Woodford | 19 | 19 | 3 | 95 | 6 00 | 6 95 |
| John J. Crowder | 21 | Peoria ... Peoria | ... | 19 | 3 | ..... | 6 00 | 6 00 |
| O. H. Richards | 53 | Jerseyville ... Jersey | 127 | 19 | 3 | 6 35 | 6 00 | 12 35 |
| C. A. Robbins | 39 | Dixon ... Lee | 91 | 19 | 3 | 4 55 | 6 00 | 10 55 |
| Phil. S. Wilcher | *18 | Rock Island ... Rock Island | 91 | 19 | 3 | 4 55 | 6 00 | 10 55 |
| H. M. Blood | 645 | Chicago ... Cook | 150 | 19 | 3 | 7 50 | 6 00 | 13 50 |
| REPRESENTATIVES. | | | | | | | | |
| Bruce B. Rintoul | 1 | Alton ... Madison | 135 | 19 | 3 | 6 75 | 6 00 | 12 75 |
| W. H. White | 3 | Greenville ... Bond | 139 | 19 | 3 | 6 95 | 6 00 | 12 95 |
| A. B. Williamson | 4 | Jacksonville ... Morgan | 80 | 19 | 3 | 4 00 | 6 00 | 10 00 |
| Edward Jeffrey | 5 | Galena ... JoDaviess | 178 | 19 | 3 | 8 90 | 6 00 | 14 90 |
| A. C. Low | 6 | Springfield ... Sangamon | 63 | 19 | 3 | 3 15 | 6 00 | 9 15 |
| G. P. Martin | 7 | Allenville ... Moultrie | 110 | 20 | 2 | 5 50 | 4 00 | 9 50 |
| Fred Strohm | 8 | Chicago ... Cook | 150 | 19 | 3 | 7 50 | 6 00 | 13 50 |
| Julius M. Firch | 9 | Chicago ... Cook | 150 | 19 | 3 | 7 50 | 6 00 | 13 50 |
| Geo. W. Griebenow | 10 | Chicago ... Cook | 150 | 19 | 3 | 7 50 | 6 00 | 13 50 |
| Louis Markus | 11 | Chicago ... Cook | 150 | 19 | 3 | 7 50 | 6 00 | 13 50 |
| J. H. Steiner | 12 | Quincy ... Adams | 131 | 19 | 3 | 6 55 | 6 00 | 12 55 |
| Eli Shirley | 13 | Mt. Vernon ... Jefferson | 185 | 19 | 3 | 9 25 | 6 00 | 15 25 |
| L. B. Felt | 14 | St Charles ... Kane | 128 | 19 | 3 | 6 40 | 6 00 | 12 40 |
| S. J. Blackaby | 15 | Canton ... Fulton | 28 | 19 | 3 | 1 40 | 6 00 | 7 40 |
| E. H. Kinney | 16 | Beardstown ... Cass | 81 | 19 | 3 | 4 05 | 6 00 | 10 05 |
| Geo. Trenkenschuh | 18 | Rock Island ... Rock Island | 91 | 19 | 3 | 4 55 | 6 00 | 10 55 |
| Chas. J. Allen | 19 | Equality ... Gallatin | 239 | 19 | 3 | 11 95 | 6 00 | 17 95 |
| C. B. Shank | 20 | Birds ... Lawrence | 196 | 19 | 3 | 9 80 | 6 00 | 15 80 |
| John J. Crowder | 21 | Peoria ... Peoria | ... | .. | .. | ..... | ..... | ..... |
| Jos. Weigselbaum | 22 | Chicago ... Cook | 150 | 19 | 3 | 7 50 | 6 00 | 13 50 |
| Swen Goranson | 23 | Lockport ... Will | 117 | 19 | 3 | 5 85 | 6 00 | 11 85 |
| Frank E. Barnes | 24 | Rushville ... Schuyler | 74 | 19 | 3 | 3 70 | 6 00 | 9 70 |
| Fred Campbell | 25 | Troy ... Madison | 156 | 19 | 3 | 7 80 | 6 00 | 13 80 |
| G. A. Ross | 26 | Custer ... Sangamon | 75 | 19 | 3 | 3 75 | 6 00 | 9 75 |
| H. J. Frenzel | 27 | Waterloo ... Monroe | 178 | 19 | 3 | 8 90 | 6 00 | 14 90 |
| T. W. Kinzie | 28 | Belvidere ... Boone | 144 | 19 | 3 | 7 20 | 6 00 | 13 20 |
| W. J. Turner | 29 | Joliet ... Will | 109 | 19 | 3 | 5 45 | 6 00 | 11 45 |
| Henry Brinkman | 30 | Freeport ... Stephenson | 127 | 19 | 3 | 6 35 | 6 00 | 12 35 |
| Theodore VanDeMark | 31 | Rockford ... Winnebago | 132 | 19 | 3 | 6 60 | 6 00 | 12 60 |
| George Skelton | 32 | Fairfield ... Wayne | 193 | 19 | 3 | 9 65 | 6 00 | 15 65 |
| Wm. T. Unger | 33 | Elizabeth ... JoDaviess | 159 | 19 | 3 | 7 95 | 6 00 | 13 95 |
| W. D. Marrow | 34 | Peru ... LaSalle | 61 | 19 | 3 | 3 05 | 6 00 | 9 05 |
| Frank McClintock | 35 | Mt. Carmel ... Wabash | 218 | 19 | 4 | 10 90 | 8 00 | 18 90 |
| J. W. Schulte | 36 | Quincy ... Adams | 131 | 19 | 3 | 6 55 | 6 00 | 12 55 |
| J. W. Lemen | 37 | Nashville ... Washington | 184 | 19 | 3 | 9 20 | 6 00 | 15 20 |
| Orlando Johnson | 38 | Carlyle ... Clinton | 167 | 19 | 3 | 8 35 | 6 00 | 14 35 |
| Harry O. Wheeler | 39 | Dixon ... Lee | 91 | 19 | 3 | 4 55 | 6 00 | 10 55 |
| J. F. Bierzele | 40 | Hillsboro ... Montgomery | 116 | 19 | 3 | 5 80 | 6 00 | 11 80 |
| Elmer E. Roberts | 41 | Ottawa ... LaSalle | 72 | 19 | 3 | 3 60 | 6 00 | 9 60 |
| Fred Kelly | 42 | Chicago ... Cook | 150 | 19 | 3 | 7 50 | 6 00 | 13 50 |
| Albert Ward | 43 | Collinsville ... Madison | 149 | 19 | 3 | 7 45 | 6 00 | 13 45 |

## Mileage and Per-Diem Report—*Continued.*

| Names of Representatives. | No. of Lodge. | P. O. Address—County. | Miles. | Date of Arr. | Days in Att. | Amount of Mileage. | Amount of Per-Diem. | Total. |
|---|---|---|---|---|---|---|---|---|
| A. T. Short | 44 | Farmington ... Fulton | 23 | 19 | 3 | 1 15 | 6 00 | 7 15 |
| E. W. Thompson | 45 | Aurora ... Kane | 116 | 19 | 3 | 5 80 | 6 00 | 11 80 |
| Geo. W. Mahler | 46 | Edwardsville ... Madison | 137 | 19 | 3 | 6 85 | 6 00 | 12 85 |
| Stewart Christie | 47 | Elgin ... Kane | 136 | 19 | 3 | 6 80 | 6 00 | 12 80 |
| E. F. Lampitt | 48 | Pekin ... Tazewell | 9 | 19 | 3 | 45 | 6 00 | 6 45 |
| Winfield Brownlow | 49 | Chapin ... Morgan | 91 | 19 | 3 | 4 55 | 6 00 | 10 55 |
| Sherman Myers | 50 | Mt. Carroll ... Carroll | 146 | 19 | 3 | 7 30 | 6 00 | 13 30 |
| Geo. T. Staton | 51 | Lewistown ... Fulton | 41 | 19 | 3 | 2 05 | 6 00 | 8 05 |
| George F. Gerlach | 52 | Sparta ... Randolph | 207 | 19 | 3 | 10 35 | 6 00 | 16 35 |
| T. S. Ford | 53 | Jerseyville ... Jersey | 127 | 19 | 3 | 6 35 | 6 00 | 12 35 |
| John H. Ferrell | 54 | Elizabethtown ... Hardin | 293 | 19 | 3 | 14 65 | 6 00 | 20 65 |
| Charles E. Boyer | 55 | Chicago ... Cook | 150 | 19 | 3 | 7 50 | 6 00 | 13 50 |
| W. E. McCready | 56 | Mt. Morris ... Ogle | 123 | 19 | 3 | 6 15 | 6 00 | 12 15 |
| Wm. Oetting | 57 | Chester ... Randolph | 221 | 19 | 3 | 11 05 | 6 00 | 17 05 |
| Henry Grote | 58 | Chicago ... Cook | 150 | 19 | 3 | 7 50 | 6 00 | 13 50 |
| W. R. Helton | 59 | Chicago ... Cook | 150 | 19 | 3 | 7 50 | 6 00 | 13 50 |
| John O. Baymiller | 60 | Woodstock ... McHenry | 201 | 19 | 3 | 10 05 | 6 00 | 16 05 |
| Alonzo Strader | 62 | Georgetown ... Vermilion | 133 | 19 | 3 | 6 65 | 6 00 | 12 65 |
| James S. Burt | 63 | Henry ... Marshall | 33 | 19 | 3 | 1 65 | 6 00 | 7 65 |
| Edward Pearce | 64 | Marshall ... Clark | 168 | 19 | 3 | 8 40 | 6 00 | 14 40 |
| Charles C. Morris | 65 | Decatur ... Macon | 77 | 19 | 3 | 3 85 | 6 00 | 9 85 |
| Hiram Wilkins | 66 | Magnolia ... Putnam | 46 | 19 | 3 | 2 30 | 6 00 | 8 30 |
| J. W. Priddy | 67 | Cairo ... Alexander | 276 | 19 | 3 | 13 80 | 6 00 | 19 80 |
| Orland Virgin | 68 | Virginia ... Cass | 68 | 19 | 3 | 3 40 | 6 00 | 9 40 |
| M. R. Walker | 69 | Danville ... Vermilion | 119 | 19 | 3 | 5 95 | 6 00 | 11 95 |
| John E. Coultas | 70 | Winchester ... Scott | 101 | 19 | 3 | 5 05 | 6 00 | 11 05 |
| A. F. Bliesener | 71 | Warsaw ... Hancock | 116 | 19 | 3 | 5 80 | 6 00 | 11 80 |
| A. A. Thoroman | 72 | Versailles ... Brown | 112 | 19 | 3 | 5 60 | 6 00 | 11 60 |
| Jos. J. Butler | 73 | Griggsville ... Pike | 111 | 19 | 3 | 5 55 | 6 00 | 11 55 |
| F. E. Spencer | 74 | Watseka ... Iroquois | 100 | 19 | 3 | 5 00 | 6 00 | 11 00 |
| H. B. Foster | 75 | Morris ... Grundy | 95 | 19 | 3 | 4 75 | 6 00 | 10 75 |
| J. A. Powell | 76 | Perry ... Pike | 117 | 19 | 3 | 5 85 | 6 00 | 11 85 |
| W. T. Killion | 77 | Bloomington ... McLean | 38 | 19 | 3 | 1 90 | 6 00 | 7 90 |
| Daniel Young | 78 | Ellisville ... Fulton | 43 | 19 | 3 | 2 15 | 6 00 | 8 15 |
| A. S. Miller | 79 | Vermont ... Fulton | 58 | 19 | 3 | 2 90 | 6 00 | 8 90 |
| Thomas C. Stobbs | 80 | Harvey ... Cook | 139 | 19 | 3 | 6 95 | 6 00 | 12 95 |
| A. B. Slick | 81 | Naperville ... DuPage | 125 | 19 | 3 | 6 25 | 6 00 | 12 25 |
| Howard B. Rentschler | 82 | Concord ... Morgan | 90 | 19 | 3 | 4 50 | 6 00 | 10 50 |
| J. E. Hamm, Jr. | 83 | Naples ... Scott | 102 | 19 | 3 | 5 10 | 6 00 | 11 10 |
| Jake Oberling | 84 | Columbus ... Adams | 118 | 19 | 3 | 5 90 | 6 00 | 11 90 |
| T. W. Case | 85 | Effingham ... Effingham | 147 | 19 | 3 | 7 35 | 6 00 | 13 35 |
| Eugene Lafont | 86 | Metropolis ... Massac | 273 | 19 | 3 | 13 65 | 6 00 | 19 65 |
| F. O. Johnson | 87 | Nameoki ... Madison | 147 | 19 | 3 | 7 35 | 6 00 | 13 35 |
| A. M. Jenkins | 88 | Lacon ... Marshall | 28 | 19 | 3 | 1 40 | 6 00 | 7 40 |
| William Norman | 89 | Princeton ... Bureau | 56 | 19 | 3 | 2 80 | 6 00 | 8 80 |
| L. H. Linn | 90 | Charleston ... Coles | 130 | 19 | 3 | 6 50 | 6 00 | 12 50 |
| Harry W. Baker | 91 | Paris ... Edgar | 152 | 19 | 3 | 7 60 | 6 00 | 13 60 |
| J. H. McFadden | 92 | Arcadia ... Morgan | 78 | 19 | 3 | 3 90 | 6 00 | 9 90 |
| Thos. L. Turner | 93 | Waverly ... Morgan | 85 | 19 | 3 | 4 25 | 6 00 | 10 25 |
| Clyde Myers | 94 | Oregon ... Ogle | 117 | 19 | 3 | 5 85 | 6 00 | 11 85 |
| R. Lee Evans | 95 | Pittsfield ... Pike | 120 | 19 | 3 | 6 00 | 6 00 | 12 00 |
| J. H. Baker | 96 | Toulon ... Stark | 37 | 19 | 3 | 1 85 | 6 00 | 7 85 |
| Frank Dragger | 97 | Tamaroa ... Perry | 190 | 19 | 3 | 9 50 | 6 00 | 15 50 |
| Roy H. Johnson | 98 | Clinton ... DeWitt | 60 | 19 | 3 | 3 00 | 6 00 | 9 00 |
| Jay C. Sexton | 99 | Grayville ... White | 214 | 19 | 3 | 10 70 | 6 00 | 16 70 |
| C. A. Wever | 100 | Clayton ... Adams | 111 | 19 | 3 | 5 55 | 6 00 | 11 55 |
| Joseph Bray | 101 | LaSalle ... LaSalle | 62 | 19 | 3 | 3 10 | 6 00 | 9 10 |
| Henry Pharres | 102 | Elmwood ... Peoria | 26 | 19 | 3 | 1 30 | 6 00 | 7 30 |
| W. L. Robinson | 103 | Smithfield ... Fulton | 43 | 19 | 3 | 2 15 | 6 00 | 8 15 |

## Mileage and Per-Diem Report—*Continued.*

| Names of Representatives. | No. of Lodge. | P. O. Address—County. | Miles. | Date of Arr. | Days in Att. | Amount of Mileage. | Amount of Per-Diem. | Total. |
|---|---|---|---|---|---|---|---|---|
| H. O. Graham | 104 | Waynesville.....DeWitt | 47 | 19 | 3 | 2 35 | 6 00 | 8 35 |
| Arthur A. Ludwig | 105 | Sycamore .....DeKalb | 210 | 19 | 3 | 10 50 | 6 00 | 16 50 |
| John W. McCain | 106 | Hutsonville.....Crawford | 187 | 19 | 3 | 9 35 | 6 00 | 15 35 |
| C. R. Borough | 107 | Carlinville.....Macoupin | 102 | 19 | 3 | 5 10 | 6 00 | 11 10 |
| Henry Carl | 108 | Centralia.....Marion | 163 | 19 | 3 | 8 15 | 6 00 | 14 15 |
| J. B. Brown | 109 | Peoria.....Peoria | ... | 19 | 3 | ..... | 6 00 | 6 00 |
| H. G. Lovelock | 110 | LaGrange.....Cook | 165 | 19 | 3 | 8 25 | 6 00 | 14 25 |
| R. H. Knott | 111 | Potomac .....Vermilion | 105 | 19 | 3 | 5 25 | 6 00 | 11 25 |
| Joel Onion | 112 | Astoria .....Fulton | 65 | 19 | 3 | 3 25 | 6 00 | 9 25 |
| Geo. A. Kinney | 113 | Chicago.....Cook | 150 | 19 | 3 | 7 50 | 6 00 | 13 50 |
| W. L. Draper | 114 | Salem .....Marion | 170 | 19 | 3 | 8 50 | 6 00 | 14 50 |
| N. H. Fryburger | 115 | Bridgeport.....Lawrence | 197 | 19 | 3 | 9 85 | 6 00 | 15 85 |
| W. T. Madlem | 116 | Greenup.....Cumberland | 143 | 19 | 3 | 7 15 | 6 00 | 13 15 |
| Wm. J. Downs | 117 | Shelbyville.....Shelby | 122 | 19 | 3 | 6 10 | 6 00 | 12 10 |
| James E. Taylor | 118 | Hennepin.....Putnam | 64 | 19 | 3 | 3 20 | 6 00 | 9 20 |
| L. N. Staats | 119 | Lebanon.....St. Clair | 177 | 19 | 3 | 8 85 | 6 00 | 14 85 |
| W. G. Hill | 120 | Fairview.....Fulton | 43 | 19 | 3 | 2 15 | 6 00 | 8 15 |
| N. Z. Reinbach | 121 | Franklin .....Morgan | 91 | 19 | 3 | 4 55 | 6 00 | 10 55 |
| W. W. Shonk | 122 | Vandalia.....Fayette | 136 | 19 | 3 | 6 80 | 6 00 | 12 80 |
| Samuel Salveson | 123 | Petersburg.....Menard | 52 | 19 | 3 | 2 60 | 6 00 | 8 60 |
| P. W. Bussard | 124 | Robinson .....Crawford | 183 | 19 | 3 | 9 15 | 6 00 | 15 15 |
| Wm. Newman | 125 | Pearl.....Pike | 115 | 19 | 3 | 5 75 | 6 00 | 11 75 |
| O. L. Hurley | 126 | Farmer City.....DeWitt | 63 | 19 | 3 | 3 15 | 6 00 | 9 15 |
| J. S. Rowbotham | 127 | Ursa.....Adams | 133 | 19 | 3 | 6 65 | 6 00 | 12 65 |
| W. D. Lester | 128 | Kewanee .....Henry | 56 | 19 | 3 | 2 80 | 6 00 | 8 80 |
| James M. Gordon | 129 | Princeville .....Peoria | 21 | 19 | 3 | 1 05 | 6 00 | 7 05 |
| J. L. McCann | 130 | Wheeler .....Jasper | 161 | 19 | 3 | 8 05 | 6 00 | 14 05 |
| Chas. Baldwin | 131 | Vandercook .....Vermilion | 119 | 19 | 3 | 5 95 | 6 00 | 11 95 |
| Reynold Gardner | 132 | Murphysboro .....Jackson | 222 | 19 | 3 | 11 10 | 6 00 | 17 10 |
| Alexander Fraser | 133 | Moline .....Rock Island | 94 | 19 | 3 | 4 70 | 6 00 | 10 70 |
| Pomeroy Cook | 134 | Martinsville .....Clark | 160 | 19 | 3 | 8 00 | 6 00 | 14 00 |
| Edw. Carman | 135 | Joppa.....Massac | 273 | 19 | 3 | 13 65 | 6 00 | 19 65 |
| Frank Shelton | 136 | Johnston City..Williamson | 220 | 19 | 3 | 11 00 | 6 00 | 17 00 |
| Andrew E. Libke | 137 | West Salem .....Edwards | 195 | 19 | 3 | 9 75 | 6 00 | 15 75 |
| F. B. Warfel | 138 | N.Philad'lphia.McDonough | 54 | 19 | 3 | 2 70 | 6 00 | 8 70 |
| William J. Lee | 139 | Urbana .....Champaign | 88 | 19 | 3 | 4 40 | 6 00 | 10 40 |
| Axel Anderson | 140 | Rockford .....Winnebago | 132 | 19 | 3 | 6 60 | 6 00 | 12 60 |
| H. H. Jackson | 141 | Chicago.....Cook | 150 | 19 | 3 | 7 50 | 6 00 | 13 50 |
| C. G. Hanawalt | 142 | Galesburg .....Knox | 52 | 19 | 3 | 2 60 | 6 00 | 8 60 |
| S. A. Murdock | 143 | Havana .....Mason | 41 | 19 | 3 | 2 05 | 6 00 | 8 05 |
| D. C. Brown | 144 | Washington.....Tazewell | 12 | 19 | 3 | 60 | 6 00 | 6 60 |
| Geo. R. Gordon | 145 | Macomb.....McDonough | 71 | 19 | 3 | 3 55 | 6 00 | 9 55 |
| Timothy Hoyt | 146 | Durand .....Winnebago | 146 | 19 | 3 | 7 30 | 6 00 | 13 30 |
| J. Henry Gudgel | 147 | Tiskilwa .....Bureau | 56 | 19 | 3 | 2 80 | 6 00 | 8 80 |
| O. A. Morrow | 148 | Fulton .....Whiteside | 117 | 19 | 3 | 5 85 | 6 00 | 11 85 |
| W. H. Vert | 149 | LeRoy.....McLean | 53 | 19 | 3 | 2 65 | 6 00 | 8 65 |
| C. C. Ream | 150 | Redmon .....Edgar | 142 | 19 | 3 | 7 10 | 6 00 | 13 10 |
| J. C. Monical | 151 | Flora.....Clay | 172 | 19 | 3 | 8 60 | 6 00 | 14 60 |
| J. D. Allen | 152 | Armington .....Tazewell | 33 | 19 | 3 | 1 65 | 6 00 | 7 65 |
| Oscar Little | 153 | Little York .....Warren | 76 | 19 | 3 | 3 80 | 6 00 | 9 80 |
| Dwight Jones | 154 | Dunlap .....Peoria | 15 | 19 | 3 | 75 | 6 00 | 6 75 |
| Wm. B. Fritz | 155 | DeKalb.....DeKalb | 108 | 19 | 3 | 5 40 | 6 00 | 11 40 |
| Gust Carlson | 156 | Rio.....Knox | 65 | 19 | 3 | 3 25 | 6 00 | 9 25 |
| Peter F. Wickmann | 157 | Melvin.....Ford | 83 | 19 | 3 | 4 15 | 6 00 | 10 15 |
| W. H. Chase | 158 | Sullivan .....Moultrie | 105 | 19 | 3 | 5 25 | 6 00 | 11 25 |
| E. W. Gordon | 159 | Pinckneyville .....Perry | 201 | 19 | 3 | 10 05 | 6 00 | 16 05 |
| P. C. Hansen | 160 | Monmouth .....Warren | 66 | 19 | 3 | 3 30 | 6 00 | 9 30 |
| ..... | 161 | Newton .....Jasper | ... | .. | .. | ..... | ..... | ..... |
| N. J. Ryan | 162 | Newark .....Kendall | 96 | 19 | 3 | 4 80 | 6 00 | 10 80 |
| Aaron Rohrer | 163 | Rutland .....LaSalle | 43 | 20 | 3 | 2 15 | 6 00 | 8 15 |

## Mileage and Per-Diem Report—*Continued.*

| Names of Representatives. | No. of Lodge. | P. O. Address—County. | Miles. | Date of Arr. | Days in Att. | Amount of Mileage. | Amount of Per-Diem. | Total. |
|---|---|---|---|---|---|---|---|---|
| T. J. Bahwell | 164 | Savanna.....Carroll | 136 | 19 | 3 | 6 80 | 6 00 | 12 80 |
| J. Twery | 165 | Chicago.....Cook | 150 | 19 | 3 | 7 50 | 6 00 | 13 50 |
| Uffey Wieties | 166 | Springfield.....Sangamon | 63 | 19 | 3 | 3 15 | 6 00 | 9 15 |
| W. E. Pruner | 167 | Leaf River.....Ogle | 246 | 19 | 2 | 12 30 | 4 00 | 16 30 |
| Lewis G. Stillwell | 169 | Allendale .....Wabash | 217 | 19 | 3 | 10 85 | 6 00 | 16 85 |
| J. W. Wells | 170 | Raritan.....Henderson | 89 | 19 | 3 | 4 45 | 6 00 | 10 45 |
| H. M. Wright | 171 | Plano.....Kendall | 102 | 19 | 3 | 5 10 | 6 00 | 11 10 |
| Joseph Dobbs | 172 | Geneseo.....Henry | 92 | 19 | 3 | 4 60 | 6 00 | 10 60 |
| H. E. Blake | 173 | Pecatonica ... .Winnebago | 140 | 19 | 3 | 7 00 | 6 00 | 13 00 |
| Elmer E. LeFevre | 174 | Sterling.....Whiteside | 90 | 19 | 3 | 4 50 | 6 00 | 10 50 |
| Fred Timoney | 175 | Marengo .....McHenry | 175 | 19 | 3 | 8 75 | 6 00 | 14 75 |
| Charles A. Dreher | 176 | Atlanta ..... .....Logan | 41 | 19 | 3 | 2 05 | 6 00 | 8 05 |
| Chas. R. Smith | 177 | Pocahontas .....Bond | 149 | 19 | 3 | 7 45 | 6 00 | 13 45 |
| Edgar E. Rhodes | 178 | Springerton.....White | 207 | 19 | 3 | 10 35 | 6 00 | 16 35 |
| G. J. Goetsch | 179 | Centralia . .....Marion | 163 | 19 | 3 | 8 15 | 6 00 | 14 15 |
| O. F. Scherer | 180 | Olney.....Richland | 179 | 19 | 3 | 8 95 | 6 00 | 14 95 |
| W. J. Webber | 182 | Raleigh .....Saline | 233 | 19 | 3 | 11 65 | 6 00 | 17 65 |
| B. B. Goodin | 183 | Parnell .....DeWitt | 68 | 19 | 3 | 3 40 | 6 00 | 9 40 |
| E. D. Blair | 184 | Abingdon .....Knox | 49 | 19 | 3 | 2 45 | 6 00 | 8 45 |
| J. O. Vinyard | 185 | Karber's Ridge .....Hardin | 251 | 19 | 3 | 12 55 | 6 00 | 18 55 |
| A. E. Weiss | 186 | Decatur .....Macon | 77 | 19 | 3 | 3 85 | 6 00 | 9 85 |
| Allan A. Myers | 187 | Glen Ellyn .....DuPage | 133 | 19 | 3 | 6 65 | 6 00 | 12 65 |
| Leo. Hund | 188 | New Boston ..... ...Mercer | 98 | 19 | 3 | 4 90 | 6 00 | 10 90 |
| Geo. M. Chapman | 189 | Carmi .....White | 222 | 19 | 3 | 11 10 | 6 00 | 17 10 |
| Willis H. Blackman | 190 | Chicago.....Cook | 150 | 19 | 3 | 7 50 | 6 00 | 13 50 |
| Thos. Myers | 191 | McLeansboro.....Hamilton | 210 | 19 | 3 | 10 50 | 6 00 | 16 50 |
| F. J. Hoover | 192 | Girard .....Macoupin | 89 | 19 | 3 | 4 45 | 6 00 | 10 45 |
| Evertt L. Werts | 193 | Oquawka .....Henderson | 89 | 19 | 3 | 4 45 | 6 00 | 10 45 |
| R. H. Pilson | 194 | Lena .....Stephenson | 140 | 19 | 3 | 7 00 | 6 00 | 13 00 |
| Oliver Carter | 195 | Greenfield .....Greene | 115 | 19 | 3 | 5 75 | 6 00 | 11 75 |
| Lyman Andrews | 196 | Chillicothe.....Peoria | 18 | 19 | 3 | 90 | 6 00 | 6 90 |
| F. L. Geidner | 197 | Polo .....Ogle | 105 | 19 | 3 | 5 25 | 6 00 | 11 25 |
| H. D. M. Bennett | 198 | Chicago.....Cook | 150 | 19 | 3 | 7 50 | 6 00 | 13 50 |
| A. C. Nye | 199 | Cambridge .....Henry | 61 | 19 | 3 | 3 05 | 6 00 | 9 05 |
| James Dean | 200 | Divernon .....Sangamon | 80 | 19 | 3 | 4 00 | 6 00 | 10 00 |
| John A. Fraudin | 201 | Marseilles .....LaSalle | 79 | 19 | 3 | 3 95 | 6 00 | 9 95 |
| H. H. Simmons | 203 | Swan Creek .....Warren | 72 | 19 | 3 | 3 60 | 6 00 | 9 60 |
| Samuel Cosby | 204 | Lincoln .....Logan | 44 | 19 | 3 | 2 20 | 6 00 | 8 20 |
| W. N. Everett | 205 | Prairie City....McDonough | 63 | 19 | 3 | 3 15 | 6 00 | 9 15 |
| Edw. Mitchell | 206 | Lexington.....McLean | 54 | 19 | 3 | 2 70 | 6 00 | 8 70 |
| John S. Gilbert | 208 | Onarga..... Iroquois | 91 | 19 | 3 | 4 55 | 6 00 | 10 55 |
| James A. Allen | 210 | Keithsburg.....Mercer | 91 | 19 | 3 | 4 55 | 6 00 | 10 55 |
| Chas. Strawn | 211 | Mason .....Effingham | 153 | 19 | 3 | 7 65 | 6 00 | 13 65 |
| W. C. Sidford | 212 | Sandwich.....DeKalb | 98 | 19 | 3 | 4 90 | 6 00 | 10 90 |
| H. A. Woomer | 213 | Xenia .....Clay | 181 | 19 | 3 | 9 05 | 6 00 | 15 05 |
| A. B. Chadwick | 214 | Chicago.....Cook | 150 | 19 | 3 | 7 50 | 6 00 | 13 50 |
| Wm. T. Todd | 215 | Camp Point .....Adams | 110 | 19 | 3 | 5 50 | 6 00 | 11 50 |
| A. C. Lowry | 216 | Loogootee.....Fayette | 119 | 19 | 3 | 5 95 | 6 00 | 11 95 |
| C. F. Kannenberg | 217 | Oak Park.....Cook | 159 | 19 | 3 | 7 95 | 6 00 | 13 95 |
| S. D. Saltzgiver | 218 | Kankakee .....Kankakee | 105 | 19 | 3 | 5 25 | 6 00 | 11 25 |
| Geo. J. McNamara | 219 | Joliet.....Will | 109 | 19 | 3 | 5 45 | 6 00 | 11 45 |
| E. Williams | 220 | Gillespie .....Macoupin | 115 | 19 | 3 | 5 75 | 6 00 | 11 75 |
| Hugo Klitzke | 221 | Chicago.....Cook | 150 | 19 | 3 | 7 50 | 6 00 | 13 50 |
| Chas. H. Hudson | 222 | Nauvoo .....Hancock | 124 | 19 | 3 | 6 20 | 6 00 | 12 20 |
| Geo. W. Shinkel | 223 | Avon . .....Fulton | 60 | 19 | 3 | 3 00 | 6 00 | 9 00 |
| S. B. Ward | 224 | Cairo.....Alexander | 276 | 19 | 3 | 13 80 | 6 00 | 19 80 |
| John I. McDowell | 225 | Sidell .....Vermilion | 124 | 19 | 3 | 6 20 | 6 00 | 12 20 |
| C. S. Patterson | 226 | Scottville.....Macoupin | 100 | 19 | 3 | 5 00 | 6 00 | 11 00 |

## Mileage and Per-Diem Report—*Continued.*

| Names of Representatives. | No. of Lodge. | P. O. Address—County. | Miles. | Date of Arr. | Days In Att. | Amount of Mileage. | Amount of Per-Diem. | Total. |
|---|---|---|---|---|---|---|---|---|
| Frank M. Crabtree | 227 | White Hall.....Greene | 105 | 19 | 3 | 5 25 | 6 00 | 11 25 |
| F. A. Oakes | 228 | Buckingham.....Kankakee | 93 | 19 | 3 | 4 65 | 6 00 | 10 65 |
| ..... | 229 | Illinois City....Rock Island | ... | .. | .. | ..... | ..... | ..... |
| A. M. Peterson | 230 | Rochelle.....Ogle | 100 | 19 | 3 | 5 00 | 6 00 | 11 00 |
| Chas. Novak | 231 | Chicago..... .....Cook | 150 | 19 | 3 | 7 50 | 6 00 | 13 50 |
| W. D. Davison | 232 | DuQuoin.....Perry | 199 | 19 | 3 | 9 95 | 6 00 | 15 95 |
| I. V. Crider | 233 | Carbondale.....Jackson | 219 | 19 | 3 | 10 95 | 6 00 | 16 95 |
| A. C. Egbert | 234 | West Jersey.....Stark | 43 | 19 | 3 | 2 15 | 6 00 | 8 15 |
| Jas. Chism | 235 | Bone Gap.....Edwards | 201 | 19 | 3 | 10 05 | 6 00 | 16 05 |
| G. C. McIntyre | 236 | Aledo.....Mercer | 85 | 19 | 3 | 4 25 | 6 00 | 10 25 |
| Isaac Funkhouser | 237 | Rantoul.....Champaign | 86 | 19 | 3 | 4 30 | 6 00 | 10 30 |
| Chas. Johnson | 238 | Chicago.....Cook | 150 | 19 | 3 | 7 50 | 6 00 | 13 50 |
| Geo. Foss | 239 | Freeport.....Stephenson | 127 | 19 | 3 | 6 35 | 6 00 | 12 35 |
| J. Parker Smith | 240 | Chicago.....Cook | 150 | 19 | 3 | 7 50 | 6 00 | 13 50 |
| Chas. Sanson | 241 | Jonesboro.....Union | 249 | 19 | 3 | 12 45 | 6 00 | 18 45 |
| Jos. H. Leatherman | 242 | Ina.....Jefferson | 197 | 19 | 3 | 9 85 | 6 00 | 15 85 |
| W. C. Howe | 243 | Jacksonville.....Morgan | 80 | 19 | 3 | 4 00 | 6 00 | 10 00 |
| James Ough | 244 | Wyoming.....Stark | 31 | 19 | 3 | 1 55 | 6 00 | 7 55 |
| ..... | 245 | Rossville.....Vermilion | ... | .. | .. | ..... | ..... | ..... |
| A. C. Neal | 246 | Maywood.....Cook | 160 | 19 | 3 | 8 00 | 6 00 | 14 00 |
| D. F. Rees | 247 | Pearl City.....Stephenson | 270 | 19 | 3 | 13 50 | 6 00 | 19 50 |
| J. D. McGill | 248 | Keens.....Wayne | 200 | 19 | 3 | 10 00 | 6 00 | 16 00 |
| Ira Harbaugh | 249 | Sumner.....Lawrence | 191 | 19 | 3 | 9 55 | 6 00 | 15 55 |
| W. T. Jaccord | 250 | Mound City.....Pulaski | 270 | 19 | 3 | 13 50 | 6 00 | 19 50 |
| J. N. Wilson | 251 | Belknap.....Johnson | 262 | 19 | 3 | 13 10 | 6 00 | 19 10 |
| R. A. Roloff | 252 | Homer.....Champaign | 104 | 19 | 3 | 5 20 | 6 00 | 11 20 |
| Sam'l Wilmoth | 253 | Milford.....Iroquois | 111 | 19 | 3 | 5 55 | 6 00 | 11 55 |
| W. B. Kracht | 254 | Long View.....Champaign | 121 | 19 | 3 | 6 05 | 6 00 | 12 05 |
| A. D. Metz | 255 | Wapella.....DeWitt | 56 | 19 | 3 | 2 80 | 6 00 | 8 80 |
| C. A. Foster | 256 | Maquon.....Knox | 37 | 19 | 3 | 1 85 | 6 00 | 7 85 |
| R G. Hulett | 257 | Morrison.....Whiteside | 105 | 19 | 3 | 5 25 | 6 00 | 11 25 |
| Ernest Griebel | 258 | Bunker Hill.....Macoupin | 125 | 19 | 3 | 6 25 | 6 00 | 12 25 |
| W. R. Cooley | 259 | Warren.....JoDaviess | 151 | 19 | 3 | 7 55 | 6 00 | 13 55 |
| E. S. Higgs | 260 | Mattoon.....Coles | 119 | 19 | 3 | 5 95 | 6 00 | 11 95 |
| C. H. Emery | 261 | Chicago.....Cook | 150 | 19 | 3 | 7 50 | 6 00 | 13 50 |
| Guy L. Lowderback | 262 | Pontiac.....Livingston | 58 | 19 | 3 | 2 90 | 6 00 | 8 90 |
| James L. Seybold | 263 | Blandinsville...McDonough | 78 | 19 | 3 | 3 90 | 6 00 | 9 90 |
| C. A. McCord | 264 | DeSoto.....Jackson | 212 | 19 | 3 | 10 60 | 6 00 | 16 60 |
| W. Cutright | 265 | Parkersburg.....Richland | 190 | 19 | 3 | 9 50 | 6 00 | 15 50 |
| Warren J. Longsdon | 266 | Stillman Valley.....Ogle | 126 | 19 | 3 | 6 30 | 6 00 | 12 30 |
| W. S. VanTuyle | 267 | Millersburg.....Mercer | 90 | 19 | 3 | 4 50 | 6 00 | 10 50 |
| Wm. E. Clark | 268 | Rochester.....Sangamon | 71 | 19 | 3 | 3 55 | 6 00 | 9 55 |
| Thos. W. Cook | 269 | Elsah.....Jersey | 146 | 19 | 3 | 7 30 | 6 00 | 13 30 |
| James Baird | 270 | Golden.....Adams | 104 | 19 | 3 | 5 20 | 6 00 | 11 20 |
| Albert C. Ebert | 271 | Chicago.....Cook | 150 | 19 | 3 | 7 50 | 6 00 | 13 50 |
| G. W. Boose | 273 | Bible Grove.....Clay | 167 | 19 | 3 | 8 35 | 6 00 | 14 35 |
| W. T. Bowman | 274 | Moweaqua.....Shelby | 93 | 19 | 3 | 4 65 | 6 00 | 10 65 |
| Chester Douglas | 275 | Grove City.....Christian | 88 | 19 | 3 | 4 40 | 6 00 | 10 40 |
| A. J. Taylor | 276 | Milmine.....Piatt | 93 | 19 | 3 | 4 65 | 6 00 | 10 65 |
| M. Lemons | 277 | Milton.....Pike | 122 | 19 | 3 | 6 10 | 6 00 | 12 10 |
| ..... | 278 | Gifford.....Champaign | ... | .. | .. | ..... | ..... | ..... |
| J. J .Bogan | 279 | Marlow.....Jefferson | 191 | 19 | 3 | 9 55 | 6 00 | 15 55 |
| Frank Field | 280 | Dieterich.....Effingham | 157 | 19 | 3 | 7 85 | 6 00 | 13 85 |
| Andrew N. Engle | 281 | Chicago.....Cook | 150 | 19 | 3 | 7 50 | 6 00 | 13 50 |
| Jesse T. Gibbs | 282 | Okawville.....Washington | 194 | 19 | 3 | 9 70 | 6 00 | 15 70 |
| Philip Christ | 283 | Wenona.....Marshall | 47 | 19 | 3 | 2 35 | 6 00 | 8 35 |
| S. W. Jones | 284 | Benton.....Franklin | 208 | 19 | 3 | 10 40 | 6 00 | 16 40 |
| James Eccles | 285 | Red Bud.....Randolph | 192 | 19 | 3 | 9 60 | 6 00 | 15 60 |
| Emil Pfeifer | 286 | Mascoutah.....St. Clair | 179 | 19 | 3 | 8 95 | 6 00 | 14 95 |

## Mileage and Per-Diem Report—*Continued.*

| Names of Representatives. | No. of Lodge. | P. O. Address—County. | Miles. | Date of Arr. | Days of Att. | Amount of Mileage. | Amount of Per-Diem. | Total. |
|---|---|---|---|---|---|---|---|---|
| Charles Beringer | 287 | Liberty.....Adams | 125 | 19 | 3 | 6 25 | 6 00 | 12 25 |
| Wm. E. Swain | 288 | Chicago.....Cook | 150 | 19 | 3 | 7 50 | 6 00 | 13 50 |
| A. B. Stewart | 289 | Arcola.....Douglas | 118 | 19 | 3 | 5 90 | 6 00 | 11 90 |
| C. D. Hollenbach | 290 | Fairbury.....Livingston | 59 | 19 | 3 | 2 95 | 6 00 | 8 95 |
| John M. Bolen | 291 | Anna.....Union | 239 | 19 | 3 | 11 95 | 6 00 | 17 95 |
| Geo. A. Kerr | 292 | Golconda.....Pope | 275 | 19 | 3 | 13 75 | 6 00 | 19 75 |
| ..... | 293 | Mendota.....LaSalle | ... | .. | . | ..... | ..... | ..... |
| E. G. Davisson | 294 | Earlville.....LaSalle | 82 | 19 | 3 | 4 10 | 6 00 | 10 10 |
| W. R. Watts | 296 | Cabery.....Ford | 89 | 19 | 3 | 4 45 | 6 00 | 10 45 |
| M. O. Bandy | 297 | Brocton.....Edgar | 140 | 19 | 3 | 7 00 | 6 00 | 13 00 |
| J. W. Barrett | 298 | Tonica.....LaSalle | 58 | 19 | 3 | 2 90 | 6 00 | 8 90 |
| Geo. H. Kelley | 299 | Chicago.....Cook | 150 | 19 | 3 | 7 50 | 6 00 | 13 50 |
| E. S. McGaughey | 300 | Mt. Zion.....Macon | 86 | 19 | 3 | 4 30 | 6 00 | 10 30 |
| W. J. Davy | 301 | Wilmington..... Will | 97 | 19 | 3 | 4 85 | 6 00 | 10 85 |
| J. F. Parlier | 302 | Ashley.....Washington | 177 | 19 | 3 | 8 85 | 6 00 | 14 85 |
| Henry G. Conerus | 303 | Aurora.....Kane | 116 | 19 | 3 | 5 80 | 6 00 | 11 80 |
| R. R. Petty | 304 | Coal Valley ....Rock Island | 79 | 19 | 3 | 3 95 | 6 00 | 9 95 |
| Logan Barber | 307 | Elkhart.....Logan | 55 | 19 | 3 | 2 75 | 6 00 | 8 75 |
| C. W. Slyter | 308 | Green Valley.....Tazewell | 20 | 19 | 3 | 1 00 | 6 00 | 7 00 |
| W. T. Allenbaugh | 309 | Browning.....Schuyler | 73 | 19 | 3 | 3 65 | 6 00 | 9 65 |
| Frank McMillen | 310 | Mt. Sterling.....Brown | 121 | 19 | 3 | 6 05 | 6 00 | 12 05 |
| N. Melaik | 311 | Eureka.....Woodford | 19 | 19 | 3 | 95 | 6 00 | 6 95 |
| Fred H. Gehr | 312 | Sparland.....Marshall | 26 | 20 | 2 | 1 30 | 4 00 | 5 30 |
| Robert H. Fields | 313 | Enfield.....White | 212 | 19 | 3 | 10 60 | 6 00 | 16 60 |
| Harve Mathew | 314 | Maroa.....Macon | 66 | 19 | 3 | 3 30 | 6 00 | 9 30 |
| Peter Lee | 315 | Macedonia.....Hamilton | 218 | 19 | 3 | 10 90 | 6 00 | 16 90 |
| A. L. Houk | 316 | Tuscola.....Douglas | 108 | 19 | 3 | 5 40 | 6 00 | 11 40 |
| W. C. Jones | 318 | Niantic.....Macon | 90 | 19 | 3 | 4 50 | 6 00 | 10 50 |
| Chas. H. Coote | 319 | Chicago.....Cook | 150 | 19 | 3 | 7 50 | 6 00 | 13 50 |
| F. A. Butler | 320 | Chicago.....Cook | 150 | 19 | 3 | 7 50 | 6 00 | 13 50 |
| A. L. Mason | 321 | Watson.....Effingham | 152 | 19 | 3 | 7 60 | 6 00 | 13 60 |
| Ira Phillips | 322 | Bushnell.....McDonough | 60 | 19 | 3 | 3 00 | 6 00 | 9 00 |
| I. G. Derry | 323 | Mechanicsburg...Sangamon | 81 | 19 | 3 | 4 05 | 6 00 | 10 05 |
| W. L. Hathaway | 324 | Vernon.....Marion | 147 | 19 | 3 | 7 35 | 6 00 | 13 35 |
| J. L. Glass | 325 | Edgar.....Edgar | 148 | 19 | 3 | 7 40 | 6 00 | 13 40 |
| Fred A. Rice | 327 | Blue Island.....Cook | 167 | 19 | 3 | 8 35 | 6 00 | 14 35 |
| H. H. Burt | 328 | Chicago.....Cook | 150 | 19 | 3 | 7 50 | 6 00 | 13 50 |
| Chris. Wessel | 329 | Chicago.....Cook | 150 | 19 | 3 | 7 50 | 6 00 | 13 50 |
| Thos. W. Patterson | 330 | Chicago.....Cook | 150 | 19 | 3 | 7 50 | 6 00 | 13 50 |
| J. G. McCoy | 331 | Chicago.....Cook | 150 | 19 | 3 | 7 50 | 6 00 | 13 50 |
| R. R. Barnard | 332 | Nokomis.....Montgomery | 119 | 19 | 3 | 5 95 | 6 00 | 11 95 |
| Chas. E. Prentice | 333 | Champaign.....Champaign | 86 | 19 | 3 | 4 30 | 6 00 | 10 30 |
| F. J. Maisch | 334 | Pana.....Christian | 106 | 19 | 3 | 5 30 | 6 00 | 11 30 |
| Frank Dams | 335 | Chesterfield.....Macoupin | 111 | 19 | 3 | 5 55 | 6 00 | 11 55 |
| Moses Morey | 336 | Barry.....Pike | 129 | 19 | 3 | 6 45 | 6 00 | 12 45 |
| Ross Bellas | 337 | Mason City.....Mason | 36 | 19 | 3 | 1 80 | 6 00 | 7 80 |
| Fred C. Hartleb | 338 | Belleville.....St. Clair | 167 | 19 | 3 | 8 35 | 6 00 | 14 35 |
| P. A. Metheny | 339 | Bell Air.....Crawford | 173 | 19 | 3 | 8 65 | 6 00 | 14 65 |
| W. H. Gilliam | 340 | Vienna.....Johnson | 255 | 19 | 3 | 12 75 | 6 00 | 18 75 |
| ..... | 341 | Ashland.....Cass | ... | .. | .. | ..... | ..... | ..... |
| Joseph W. Beatty | 342 | Carrollton.....Greene | 114 | 19 | 3 | 5 70 | 6 00 | 11 70 |
| Geo. W. Gurley | 343 | Dongola..... .....Union | 248 | 19 | 3 | 12 40 | 6 00 | 18 40 |
| Harry Eaton | 344 | Bement.....Piatt | 91 | 19 | 3 | 4 55 | 6 00 | 10 55 |
| C. S. Hyett | 346 | Cerro Gordo.....Piatt | 89 | 19 | 3 | 4 45 | 6 00 | 10 45 |
| Henry Husband | 347 | Neoga.....Cumberland | 131 | 19 | 3 | 6 55 | 6 00 | 12 55 |
| John W. Cherry | 348 | Palmyra.....Macoupin | 97 | 19 | 3 | 4 85 | 6 00 | 10 85 |
| W. A. Musgrave | 349 | Sheldon.....Iroquois | 109 | 19 | 3 | 5 45 | 6 00 | 11 45 |
| Oliver Lindberg | 350 | Chicago.....Cook | 150 | 19 | 3 | 7 50 | 6 00 | 13 50 |

## Mileage and Per-Diem Report—*Continued.*

| Names of Representatives. | No. of Lodge. | P. O. Address—County. | Miles. | Date of Arr. | Days in Att. | Amount of Mileage. | Amount of Per-Diem. | Total. |
|---|---|---|---|---|---|---|---|---|
| James W. West | 352 | Albion ... Edwards | 209 | 19 | 3 | 10 45 | 6 00 | 16 45 |
| Herman Nachtigall | 353 | Chicago ... Cook | 150 | 19 | 3 | 7 50 | 6 00 | 13 50 |
| H. W. Linhart | 354 | Kinmundy ... Marion | 174 | 19 | 3 | 8 70 | 6 00 | 14 70 |
| Alf. Woodard | 355 | Toledo ... Cumberland | 137 | 19 | 3 | 6 85 | 6 00 | 12 85 |
| Jas. O. Parker | 356 | Lynnville ... Morgan | 88 | 19 | 3 | 4 40 | 6 00 | 10 40 |
| Jacob L. Raymond | 357 | Quincy ... Adams | 131 | 19 | 3 | 6 55 | 6 00 | 12 55 |
| J. M. Miner | 358 | Guthrie ... Ford | 77 | 19 | 3 | 3 85 | 6 00 | 9 85 |
| C. E. Sayre | 359 | Elliott ... Ford | 79 | 19 | 3 | 3 95 | 6 00 | 9 95 |
| Wm. Gruenwald | 360 | Cary ... McHenry | 188 | 19 | 3 | 9 40 | 6 00 | 15 40 |
| O. V. Olson | 361 | Chicago ... Cook | 150 | 19 | 3 | 7 50 | 6 00 | 13 50 |
| Harry Baird | 362 | Chicago ... Cook | 150 | 19 | 3 | 7 50 | 6 00 | 13 50 |
| G. N. Baugher | 363 | Williamsville ... Sangamon | 61 | 19 | 3 | 3 05 | 6 00 | 9 05 |
| ..... | 364 | Philo ... Champaign | ... | .. | .. | ..... | ..... | ..... |
| Wm. F. Lange | 365 | Quincy ... Adams | 131 | 19 | 3 | 6 55 | 6 00 | 12 55 |
| Jno. C. Hauter | 366 | Brighton ... Macoupin | 124 | 19 | 3 | 6 20 | 6 00 | 12 20 |
| A. J. Brown | 367 | El Dara ... Pike | 135 | 19 | 3 | 6 75 | 6 00 | 12 75 |
| Z. A. Edwards | 368 | Athensville ... Greene | 111 | 19 | 3 | 5 55 | 6 00 | 11 55 |
| Wm. B. Nelson | 369 | West Belleville ... St. Clair | 167 | 19 | 3 | 8 35 | 6 00 | 14 35 |
| N. C. Dixon | 370 | Yates City ... Knox | 30 | 19 | 3 | 1 50 | 6 00 | 7 50 |
| O. S. Pugh | 371 | Bardolph ... McDonough | 65 | 19 | 3 | 3 25 | 6 00 | 9 25 |
| S. D. Confer | 372 | Orangeville ... Stephenson | 141 | 19 | 3 | 7 05 | 6 00 | 13 05 |
| L. G. Frost | 373 | Paloma ... Adams | 117 | 19 | 3 | 5 85 | 6 00 | 11 85 |
| Jno. H. Shelton | 374 | East St. Louis ... St. Clair | 155 | 19 | 3 | 7 75 | 6 00 | 13 75 |
| Carl Dauney | 375 | Eldorado ... Saline | 231 | 19 | 3 | 11 55 | 6 00 | 17 55 |
| ..... | 376 | Davis ... Stephenson | ... | .. | .. | ..... | ..... | ..... |
| Geo. Defries | 377 | Minonk ... Woodford | 37 | 19 | 3 | 1 85 | 6 00 | 7 85 |
| John Osborne | 378 | Spring Valley ... Bureau | 57 | 19 | 3 | 2 85 | 6 00 | 8 85 |
| Elmer Rudd | 379 | Forrest ... Livingston | 65 | 19 | 3 | 3 25 | 6 00 | 9 25 |
| L. Frank | 380 | Spring Valley ... Bureau | 57 | 19 | 3 | 2 85 | 6 00 | 8 85 |
| Wm. Yount | 381 | Irvington ... Washington | 169 | 19 | 3 | 8 45 | 6 00 | 14 45 |
| Andrew Buchan | 382 | Martinton ... Iroquois | 110 | 19 | 3 | 5 50 | 6 00 | 11 50 |
| Robert J. Forgy | 383 | Woodhull ... Henry | 62 | 19 | 3 | 3 10 | 6 00 | 9 10 |
| E. McGilton | 384 | Clay City ... Clay | 178 | 19 | 3 | 8 90 | 6 00 | 14 90 |
| Henry Habbe | 385 | Nashville ... Washington | 184 | 19 | 3 | 9 20 | 6 00 | 15 20 |
| Monroe Hess | 386 | Harrisburg ... Saline | 238 | 19 | 3 | 11 90 | 6 00 | 17 90 |
| Fred Ehrhardt | 388 | Chicago ... Cook | 150 | 19 | 3 | 7 50 | 6 00 | 13 50 |
| Henry J. Schill | 389 | Chicago ... Cook | 150 | 19 | 3 | 7 50 | 6 00 | 13 50 |
| Martin Gebhardt | 390 | Kankakee ... Kankakee | 105 | 19 | 3 | 5 25 | 6 00 | 11 25 |
| Hopkin Hill | 391 | Streator ... LaSalle | 56 | 19 | 3 | 2 80 | 6 00 | 8 80 |
| Jesse A. Burkett | 392 | Marion ... Williamson | 226 | 19 | 3 | 11 30 | 6 00 | 17 30 |
| J. A. Maxwell | 393 | Ozark ... Johnson | 244 | 19 | 3 | 12 20 | 6 00 | 18 20 |
| ..... | 394 | Dix ... Jefferson | ... | .. | .. | ..... | ..... | ..... |
| I. N. Hammond | 395 | Sandoval ... Marion | 160 | 19 | 3 | 8 00 | 6 00 | 14 00 |
| C. L. Hampton | 396 | Pulley's Mill ... Williamson | 232 | 19 | 3 | 11 60 | 6 00 | 17 60 |
| D. S. Combs | 397 | Opdyke ... Jefferson | 192 | 19 | 3 | 9 60 | 6 00 | 15 60 |
| J. Kramer | 398 | Chicago ... Cook | 150 | 19 | 3 | 7 50 | 6 00 | 13 50 |
| George L. Selders | 399 | Lake City ... Moultrie | 95 | 19 | 3 | 4 75 | 6 00 | 10 75 |
| Oren Orendorff | 400 | Bloomington ... McLean | 38 | 19 | 3 | 1 90 | 6 00 | 7 90 |
| Arthur Hunt | 401 | Flat Rock ... Crawford | 191 | 19 | 3 | 9 55 | 6 00 | 15 55 |
| H. W. Krueslin | 402 | Chicago ... Cook | 150 | 19 | 3 | 7 50 | 6 00 | 13 50 |
| R. B. Weddle | 403 | Monticello ... Piatt | 85 | 19 | 3 | 4 25 | 6 00 | 10 25 |
| J. C. Lirely | 405 | Makanda ... Jackson | 227 | 19 | 3 | 11 35 | 6 00 | 17 35 |
| G. M. Deveraux | 406 | Kempton ... Ford | 84 | 19 | 3 | 4 20 | 6 00 | 10 20 |
| Christian Muth | 407 | Chicago ... Cook | 150 | 19 | 3 | 7 50 | 6 00 | 13 50 |
| Swan Olson | 408 | Galva ... Henry | 48 | 19 | 3 | 2 40 | 6 00 | 8 40 |
| W. H. Dixon | 409 | Carman ... Henderson | 97 | 19 | 3 | 4 85 | 6 00 | 10 85 |
| J. O. Ward | 410 | Hazel Dell ... Cumberland | 161 | 19 | 3 | 8 05 | 6 00 | 14 05 |
| Jacob G. Reul | 411 | Mendota ... LaSalle | 71 | 19 | 3 | 3 55 | 6 00 | 9 55 |
| S. S. Taylor | 412 | Carthage ... Hancock | 103 | 19 | 3 | 5 15 | 6 00 | 11 15 |
| Ed. McMullen | 413 | Taylorville ... Christian | 90 | 19 | 3 | 4 50 | 6 00 | 10 50 |

## Mileage and Per-Diem Report—*Continued.*

| Names of Representatives. | No. of Lodge. | P. O. Address—County. | Miles. | Date of Arr. | Days in Att. | Amount of Mileage. | Amount of Per-Diem. | Total. |
|---|---|---|---|---|---|---|---|---|
| W. A. McClure | 414 | Dalton City ... Moultrie | 92 | 19 | 3 | 4 60 | 6 00 | 10 60 |
| S. F. Sooy | 415 | Murrayville ... Morgan | 91 | 19 | 3 | 4 55 | 6 00 | 10 55 |
| Geo. B. Parkins | 416 | Chicago ... Cook | 150 | 19 | 3 | 7 50 | 6 00 | 13 50 |
| Robert Chaney | 417 | Grand Tower ... Jackson | 245 | 19 | 3 | 12 25 | 6 00 | 18 25 |
| Victor E. Nelson | 418 | Paxton ... Ford | 88 | 19 | 3 | 4 40 | 6 00 | 10 40 |
| J. E. Deterding | 421 | North Alton ... Madison | 135 | 19 | 3 | 6 75 | 6 00 | 12 75 |
| Louis J. Dober | 422 | New Hartford ... Pike | 126 | 19 | 3 | 6 30 | 6 00 | 12 30 |
| Peter Lundblad | 423 | Greenview ... Menard | 44 | 19 | 3 | 2 20 | 6 00 | 8 20 |
| Thos. F. Hazel | 425 | Dixon Springs ... Pope | 263 | 19 | 3 | 13 15 | 6 00 | 19 15 |
| J. M. Schmidt | 426 | Caseyville ... St. Clair | 163 | 19 | 3 | 8 15 | 6 00 | 14 15 |
| ..... | 427 | Nebo ... Pike | ... | .. | .. | ..... | ..... | ..... |
| E. B. Slutz | 428 | Princeton ... Bureau | 56 | 19 | 3 | 2 80 | 6 00 | 8 80 |
| Jacob Meyer | 429 | Lemont ... Cook | 121 | 19 | 3 | 6 05 | 6 00 | 12 05 |
| Edw. Williams | 430 | Herrin ... Williamson | 216 | 19 | 3 | 10 80 | 6 00 | 16 80 |
| Emil Hermann | 431 | O'Fallon ... St Clair | 174 | 19 | 3 | 8 70 | 6 00 | 14 70 |
| Fred Brauch | 432 | Chicago ... Cook | 150 | 19 | 3 | 7 50 | 6 00 | 13 50 |
| W. L. Burks | 433 | Galatia ... Saline | 229 | 19 | 3 | 11 45 | 6 00 | 17 45 |
| W. F. Graves | 434 | Junction ... Gallatin | 240 | 19 | 3 | 12 00 | 6 00 | 18 00 |
| L. C. Kirk | 435 | East St. Louis ... St. Clair | 155 | 19 | 3 | 7 75 | 6 00 | 13 75 |
| J. H. Gibbons | 436 | St. Elmo ... Fayette | 145 | 19 | 3 | 7 25 | 6 00 | 13 25 |
| ..... | 437 | New Bedford ... Bureau | ... | .. | .. | ..... | ..... | ..... |
| C. Z. Carnahan | 438 | Ramsey ... Fayette | 123 | 19 | 3 | 6 15 | 6 00 | 12 15 |
| Thos. Clancy | 439 | Villa Ridge ... Pulaski | 264 | 19 | 3 | 13 20 | 6 00 | 19 20 |
| James B. Muir | 440 | Chicago ... Cook | 150 | 19 | 3 | 7 50 | 6 00 | 13 50 |
| E. N. Grundy | 441 | Pawnee ... Sangamon | 89 | 19 | 3 | 4 45 | 6 00 | 10 45 |
| H. R. Smith | 442 | Metropolis ... Massac | 273 | 19 | 3 | 13 65 | 6 00 | 19 65 |
| Wm. McGuire | 443 | West Liberty ... Jasper | 171 | 19 | 3 | 8 55 | 6 00 | 14 55 |
| ..... | 444 | Hardin ... Calhoun | ... | .. | .. | ..... | ..... | ..... |
| Chas. Maddox | 445 | Riverton ... Sangamon | 70 | 19 | 3 | 3 50 | 6 00 | 9 50 |
| C. A. Swanson | 446 | Galesburg ... Knox | 52 | 19 | 3 | 2 60 | 6 00 | 8 60 |
| W. H. Haynes | 448 | South Englewood ... Cook | 150 | 19 | 3 | 7 50 | 6 00 | 13 50 |
| John Whitfield | 449 | Grafton ... Jersey | 175 | 19 | 3 | 8 75 | 6 00 | 14 75 |
| W. L. Rudd | 450 | Chicago ... Cook | 150 | 19 | 3 | 7 50 | 6 00 | 13 50 |
| J. S. Gunther | 452 | Cobden ... Union | 234 | 19 | 3 | 11 70 | 6 00 | 17 70 |
| Milton Wagner | 453 | Gays ... Moultrie | 126 | 19 | 3 | 6 30 | 6 00 | 12 30 |
| G. H. Hubbard | 454 | Mt. Pulaski ... Logan | 55 | 19 | 3 | 2 75 | 6 00 | 8 75 |
| A. J. Palmer | 455 | Berwyn ... Cook | 159 | 19 | 3 | 7 95 | 6 00 | 13 95 |
| F. O. Anderson | 456 | Thomson ... Carroll | 124 | 19 | 3 | 6 20 | 6 00 | 12 20 |
| Frank T. Perkins | 457 | Pontoosuc ... Hancock | 101 | 19 | 3 | 5 05 | 6 00 | 11 05 |
| John Hoff | 458 | Ripley ... Brown | 129 | 19 | 3 | 6 45 | 6 00 | 12 45 |
| ..... | 459 | Morrisonville ... Christian | ... | .. | .. | ..... | ..... | ..... |
| George W. Smith | 460 | Saybrook ... McLean | 64 | 19 | 3 | 3 20 | 6 00 | 9 20 |
| H. Hertzog | 461 | Chicago ... Cook | 150 | 19 | 3 | 7 50 | 6 00 | 13 50 |
| A. N. Brown | 462 | Pleasant Hill ... Pike | 130 | 19 | 3 | 6 50 | 6 00 | 12 50 |
| I. E. Florey | 463 | Casner ... Macon | 87 | 19 | 3 | 4 35 | 6 00 | 10 35 |
| Charles S. Allen | 464 | Odell ... Livingston | 68 | 19 | 3 | 3 40 | 6 00 | 9 40 |
| W. A. Worthington | 465 | Springfield ... Sangamon | 63 | 19 | 3 | 3 15 | 6 00 | 9 15 |
| Edw. J. McPhillips | 466 | Upper Alton ... Madison | 134 | 19 | 3 | 6 70 | 6 00 | 12 70 |
| Chas. Meckenhauser | 467 | Chicago ... Cook | 150 | 19 | 3 | 7 50 | 6 00 | 13 50 |
| A. W. Tarr | 468 | Grand Chain ... Pulaski | 298 | 19 | 3 | 14 90 | 6 00 | 20 90 |
| V. D. Chiliote | 469 | Newman ... Douglas | 130 | 19 | 3 | 6 50 | 6 00 | 12 50 |
| James J. Snyder | 470 | Middletown ... Logan | 42 | 19 | 3 | 2 10 | 6 00 | 8 10 |
| F. L. Carpenter | 471 | Piper City ... Ford | 76 | 19 | 3 | 3 80 | 6 00 | 9 80 |
| H. S. Lamb | 472 | Omaha ... Gallatin | 227 | 19 | 3 | 11 35 | 6 00 | 17 35 |
| M. S. VanBrundt | 473 | Sidney ... Champaign | 98 | 19 | 3 | 4 90 | 6 00 | 10 90 |
| Jos. Kopf | 474 | Streator ... La Salle | 56 | 19 | 3 | 2 80 | 6 00 | 8 80 |
| S. O. Clarida | 475 | Crab Orchard ... Williamson | 231 | 19 | 3 | 11 55 | 6 00 | 17 55 |
| Albert Pepperdine | 476 | Raymond ... Montgomery | 112 | 19 | 3 | 5 60 | 6 00 | 11 60 |
| Gustav C. Goettsche | 477 | Chicago ... Cook | 150 | 19 | 3 | 7 50 | 6 00 | 13 50 |

## Mileage and Per-Diem Report—*Continued.*

| Names of Representatives. | No. of Lodge. | P. O. Address—County. | Miles. | Date of Arr. | Days of Att. | Amoune of Mileage. | Amount of Per-Diem. | Total. |
|---|---|---|---|---|---|---|---|---|
| W. E. Coffman | 478 | Galesburg.....Knox | 52 | 19 | 3 | 2 60 | 6 00 | 8 60 |
| F. O. Anderson | 479 | Chicago.....Cook | 150 | 19 | 3 | 7 50 | 6 00 | 13 50 |
| R. O. Froman | 480 | East St. Louis.....St. Clair | 155 | 19 | 3 | 7 75 | 6 00 | 13 75 |
| ..... | 481 | Arenzville.....Cass | ... | .. | .. | ..... | ..... | ..... |
| ..... | 482 | Noble.....Richland | ... | .. | .. | ..... | ..... | ..... |
| Frank A. Ball | 483 | Heyworth.....McLean | 49 | 19 | 3 | 2 45 | 6 00 | 8 45 |
| George H. Barton | 484 | Chicago.....Cook | 150 | 19 | 3 | 7 50 | 6 00 | 13 50 |
| Fred W. Beckstrom | 485 | Moline.....Rock Island | 94 | 19 | 3 | 4 70 | 6 00 | 10 70 |
| C. S. Shelton | 486 | Dahlgren.....Hamilton | 200 | 19 | 3 | 10 00 | 6 00 | 16 00 |
| Albert Fogle | 487 | Jewett.....Cumberland | 148 | 19 | 3 | 7 40 | 6 00 | 13 40 |
| Martin J. Lewis | 488 | Chicago.....Cook | 150 | 19 | 3 | 7 50 | 6 00 | 13 50 |
| L. N. Morris | 489 | Fithian.....Vermilion | 106 | 19 | 3 | 5 30 | 6 00 | 11 30 |
| Thos. Dunlop | 490 | Chicago.....Cook | 150 | 19 | 3 | 7 50 | 6 00 | 13 50 |
| E. O. Younans | 491 | Seneca.....LaSalle | 84 | 19 | 3 | 4 20 | 6 00 | 10 20 |
| F. W. Button | 492 | Carpentersville.....Kane | 141 | 19 | 3 | 7 05 | 6 00 | 13 05 |
| J. F. Reeves | 493 | Brooklyn.....Schuyler | 107 | 19 | 3 | 5 35 | 6 00 | 11 35 |
| Moses Pennell | 494 | Saline Mines.....Gallatin | 251 | 19 | 3 | 12 55 | 6 00 | 18 55 |
| W. H. Steen | 495 | Braidwood.....Will | 93 | 19 | 3 | 4 65 | 6 00 | 10 65 |
| Ben Richerson | 496 | West Frankfort..Franklin | 214 | 19 | 3 | 10 70 | 6 00 | 16 70 |
| Jno. L. Ellis | 497 | Eberle.....Effingham | 160 | 19 | 3 | 8 00 | 6 00 | 14 00 |
| Geo. Teeters | 498 | Hoopeston.....Vermilion | 110 | 19 | 3 | 5 50 | 6 00 | 11 50 |
| Geo. Depke | 499 | Danville.....Vermilion | 119 | 19 | 3 | 5 95 | 6 00 | 11 95 |
| C. B. Loveless | 500 | Altamont.....Effingham | 139 | 19 | 3 | 6 95 | 6 00 | 12 95 |
| A. J. Johnson | 501 | Palmer.....Christian | 99 | 19 | 3 | 4 95 | 6 00 | 10 95 |
| J. D. Miller | 502 | Corinth.....Williamson | 228 | 19 | 3 | 11 40 | 6 00 | 17 40 |
| ..... | 503 | Garden Prairie.....Boone | ... | .. | .. | ..... | ..... | ..... |
| I. C. Abney | 504 | Creal Springs..Williamson | 236 | 19 | 3 | 11 80 | 6 00 | 17 80 |
| L. C. Dartt | 505 | Maunie.....White | 229 | 19 | 3 | 11 45 | 6 00 | 17 45 |
| Arno T. Roner | 506 | Chicago.....Cook | 150 | 19 | 3 | 7 50 | 6 00 | 13 50 |
| Elwood Beeman | 508 | Prophetstown....Whiteside | 93 | 19 | 3 | 4 65 | 6 00 | 10 65 |
| August Miller | 509 | Chicago.....Cook | 150 | 19 | 3 | 7 50 | 6 00 | 13 50 |
| D. R. McLaughlin | 510 | Paw Paw.....Lee | 90 | 19 | 3 | 4 50 | 6 00 | 10 50 |
| ..... | 511 | Altona.....Knox | ... | .. | .. | ..... | ..... | ..... |
| O. C. Maze | 512 | Tower Hill.....Shelby | 112 | 19 | 3 | 5 60 | 6 00 | 11 60 |
| Martin N. Nelson | 513 | Dwight.....Livingston | 76 | 19 | 3 | 3 80 | 6 00 | 9 80 |
| W. C. Studley | 514 | Montgomery.....Kane | 112 | 19 | 3 | 5 60 | 6 00 | 11 60 |
| N. S. Hestand | 515 | Hurst.....Williamson | 218 | 19 | 3 | 10 90 | 6 00 | 16 90 |
| E. C. Fitzgerald | 516 | Bingham.....Fayette | 130 | 19 | 3 | 6 50 | 6 00 | 12 50 |
| M. L. Roberts | 517 | Chicago.....Cook | 150 | 19 | 3 | 7 50 | 6 00 | 13 50 |
| R. D. Streeter | 518 | Alpha.....Henry | 66 | 19 | 3 | 3 30 | 6 00 | 9 30 |
| Frank Martinec | 519 | Coal City.....Grundy | 87 | 19 | 3 | 4 35 | 6 00 | 10 35 |
| Wm. H. Morgan | 520 | Tennessee.....McDonough | 81 | 19 | 3 | 4 05 | 6 00 | 10 05 |
| Chas. H. Stern | 521 | Chicago.....Cook | 150 | 19 | 3 | 7 50 | 6 00 | 13 50 |
| George A. McLeaf | 522 | Woodlawn.....Jefferson | 178 | 19 | 3 | 8 90 | 6 00 | 14 90 |
| E. F. Brown | 523 | Marietta.....Fulton | 50 | 19 | 3 | 2 50 | 6 00 | 8 50 |
| J. W. Whitacre | 524 | Strasburg.....Shelby | 123 | 19 | 3 | 6 15 | 6 00 | 12 15 |
| W. J. Stone | 525 | Blairsville.....Williamson | 222 | 19 | 3 | 11 10 | 6 00 | 17 10 |
| Otto Lundgren | 526 | Alexis.....Warren | 74 | 19 | 3 | 3 70 | 6 00 | 9 70 |
| Marion Page | 527 | Ewing.....Franklin | 204 | 19 | 3 | 10 20 | 6 00 | 16 20 |
| J. O. Ragain | 528 | Goreville.....Johnson | 238 | 19 | 3 | 11 90 | 6 00 | 17 90 |
| Chas. Irle | 529 | Mahomet.....Champaign | 76 | 19 | 3 | 3 80 | 6 00 | 9 80 |
| ..... | 530 | Carbon Hill.....Grundy | ... | .. | .. | ..... | ..... | ..... |
| H. E. Wilson | 531 | Morton Park.....Cook | 164 | 19 | 3 | 8 20 | 6 00 | 14 20 |
| Walter C. Volk | 532 | Sherrard.....Mercer | 100 | 19 | 3 | 5 00 | 6 00 | 11 00 |
| Ed. Clow | 534 | Virden.....Macoupin | 85 | 19 | 3 | 4 25 | 6 00 | 10 25 |
| Frank H. Ruyle | 535 | Marble Head.....Adams | 139 | 19 | 3 | 6 95 | 6 00 | 12 95 |
| Goodrich Salzman | 536 | Hollowayville.....Bureau | 55 | 19 | 3 | 2 75 | 6 00 | 8 75 |
| Fred I. Johnson | 537 | Roseville.....Warren | 77 | 19 | 3 | 3 85 | 6 00 | 9 85 |
| E. F. Carrigan | 538 | Catlin.....Vermilion | 118 | 19 | 3 | 5 90 | 6 00 | 11 90 |
| Henry Peter | 539 | New Baden.....Clinton | 185 | 19 | 3 | 9 25 | 6 00 | 15 25 |
| J. Henry Debus | 540 | Chicago.....Cook | 150 | 19 | 3 | 7 50 | 6 00 | 13 50 |

## Mileage and Per-Diem Report—*Continued.*

| Names of Representatives. | No. of Lodge. | P. O. Address—County. | Miles. | Date of Arr. | Days in Att. | Amount of Mileage. | Amount of Per Diem. | Total. |
|---|---|---|---|---|---|---|---|---|
| Adam Heath | 541 | Chrisman ....Edgar | 146 | 19 | 3 | 7 30 | 6 00 | 13 30 |
| L. B. Miller | 542 | Gibson City ....Ford | 73 | 19 | 3 | 3 65 | 6 00 | 9 65 |
| Robt. L. Tarr | 543 | Auburn ....Sangamon | 79 | 19 | 3 | 3 95 | 6 00 | 9 95 |
| Wiley M. Blount | 544 | Chicago....Cook | 150 | 19 | 3 | 7 50 | 6 00 | 13 50 |
| Wm. A. McCollough | 545 | Oakland....Coles | 134 | 19 | 3 | 6 70 | 6 00 | 12 70 |
| G. F. Beecher | 546 | Washburn ....Woodford | 28 | 19 | 3 | 1 40 | 6 00 | 7 40 |
| Merrian Larimore | 548 | Cowden....Shelby | 124 | 19 | 3 | 6 20 | 6 00 | 12 20 |
| J. G. Mengel, Sr. | 549 | Champaign ....Champaign | 86 | 19 | 3 | 4 30 | 6 00 | 10 30 |
| Stephen Estrop | 550 | Barclay....Sangamon | 71 | 19 | 3 | 3 55 | 6 00 | 9 55 |
| Mike McDermott | 551 | Mitchellsville....Saline | 250 | 19 | 3 | 12 50 | 6 00 | 18 50 |
| ..... | 552 | Sciota....McDonough | ... | .. | .. | ..... | ..... | ..... |
| Joe Pyell | 553 | Castleton....Stark | 36 | 19 | 3 | 1 80 | 6 00 | 7 80 |
| Ben L. Mudd | 554 | Stronghurst....Henderson | 83 | 19 | 3 | 4 15 | 6 00 | 10 15 |
| F. M. Aldridge | 555 | Trenton....Clinton | 183 | 19 | 3 | 9 15 | 6 00 | 15 15 |
| D. W. Dillman | 556 | Louisville....Clay | 164 | 19 | 3 | 8 20 | 6 00 | 14 20 |
| Harvey Gall | 557 | Kenney .... ....DeWitt | 58 | 19 | 3 | 2 90 | 6 00 | 8 90 |
| I. N. Jones | 558 | Wayne City ....Wayne | 202 | 19 | 3 | 10 10 | 6 00 | 16 10 |
| Albert R. Cooper | 559 | Pesotum....Champaign | 100 | 19 | 3 | 5 00 | 6 00 | 11 00 |
| E. H. Bishop | 560 | Neponset ....Bureau | 56 | 19 | 3 | 2 80 | 6 00 | 8 80 |
| Chas. Stamer | 561 | Chicago....Cook | 150 | 19 | 3 | 7 50 | 6 00 | 13 50 |
| Jas. A. LeBlanc | 562 | Chicago....Cook | 150 | 19 | 3 | 7 50 | 6 00 | 13 50 |
| Wm. M. Givens | 563 | Vermilion ....Edgar | 158 | 19 | 3 | 7 90 | 6 00 | 13 90 |
| B. W. Neel | 564 | Oakwood ....Vermilion | 111 | 19 | 3 | 5 55 | 6 00 | 11 55 |
| Jno. Stephenson | 565 | Rankin....Vermilion | 99 | 19 | 3 | 4 95 | 6 00 | 10 95 |
| J. O. Templeton | 566 | Dakota ....Stephenson | 135 | 19 | 3 | 6 75 | 6 00 | 12 75 |
| M. F. Diesel | 567 | Millstadt ....St. Clair | 175 | 19 | 3 | 8 75 | 6 00 | 14 75 |
| H. L. Moreland | 568 | Norris City ....White | 220 | 19 | 3 | 11 00 | 6 00 | 17 00 |
| W. K. Simpkin | 569 | Belleview....Calhoun | 130 | 19 | 3 | 6 50 | 6 00 | 12 50 |
| W. W. Lane | 570 | Arrowsmith....McLean | 58 | 19 | 3 | 2 90 | 6 00 | 8 90 |
| A. B. H. Cox | 571 | Hindsboro....Douglas | 127 | 19 | 3 | 6 35 | 6 00 | 12 35 |
| Orie Fountain | 572 | Whitefield....Bureau | 39 | 19 | 3 | 1 95 | 6 00 | 7 95 |
| H. C. Rubendall | 573 | Shannon ....Carroll | 140 | 19 | 3 | 7 00 | 6 00 | 13 00 |
| Henry Lempke | 574 | Blue Island....Cook | 135 | 19 | 3 | 6 75 | 6 00 | 12 75 |
| G. C. Leiferman | 575 | Buda ....Bureau | 50 | 19 | 3 | 2 50 | 6 00 | 8 50 |
| Jas. W. Grider | 576 | Windsor....Shelby | 117 | 19 | 3 | 5 85 | 6 00 | 11 85 |
| Chas. E. Stevens | 577 | Monmouth....Warren | 66 | 19 | 3 | 3 30 | 6 00 | 9 30 |
| C. D. Ramler | 578 | Grand Ridge. ....LaSalle | 64 | 19 | 3 | 3 20 | 6 00 | 9 20 |
| C. E. Gerard | 579 | Bradford ....Stark | 40 | 19 | 3 | 2 00 | 6 00 | 8 00 |
| C. C. Comstock | 580 | Ashkum ....Iroquois | 95 | 19 | 3 | 4 75 | 6 00 | 10 75 |
| Wm. T. Gourley | 581 | Lick Creek ....Union | 244 | 19 | 3 | 12 20 | 6 00 | 18 20 |
| W. J. Vaughn | 582 | Thompsonville....Franklin | 218 | 19 | 3 | 10 90 | 6 00 | 16 90 |
| Theodore E. Charlberg | 583 | Moline ....Rock Island | 94 | 19 | 3 | 4 70 | 6 00 | 10 70 |
| ..... | 584 | Chicago....Cook | ... | .. | .. | ..... | ..... | ..... |
| J. F. Smith | 585 | Hermon....Knox | 42 | 19 | 3 | 2 10 | 6 00 | 8 10 |
| Samuel Francis | 586 | Iroquois.... Iroquois | 113 | 19 | 3 | 5 65 | 6 00 | 11 65 |
| Henry D. Neve | 587 | Chicago....Cook | 150 | 19 | 3 | 7 50 | 6 00 | 13 50 |
| D. M. Fullmer | 588 | New Athens....St. Clair | 184 | 19 | 3 | 9 20 | 6 00 | 15 20 |
| A. T. Killion | 589 | Mansfield....Piatt | 70 | 19 | 3 | 3 50 | 6 00 | 9 50 |
| Leslie Grosse | 590 | Rock Falls ....Whiteside | 92 | 19 | 3 | 4 60 | 6 00 | 10 60 |
| Chas. I. Graham | 591 | Biggsville....Henderson | 78 | 19 | 3 | 3 90 | 6 00 | 9 90 |
| Wm. F. Smith | 592 | St. Jacob ....Madison | 163 | 19 | 3 | 8 15 | 6 00 | 14 15 |
| O. O. Dawson | 593 | Lovington....Moultrie | 100 | 19 | 3 | 5 00 | 6 00 | 11 00 |
| ..... | 595 | Blue Mound....Macon | ... | .. | .. | ..... | ..... | ..... |
| Jasper A. Smith | 596 | Kemper....Jersey | 121 | 19 | 3 | 6 05 | 6 00 | 12 05 |
| James T. Medlock | 597 | Seymour....Champaign | 91 | 19 | 3 | 4 55 | 6 00 | 10 55 |
| H. J. Kunkle | 598 | Wataga ....Knox | 60 | 19 | 3 | 3 00 | 6 00 | 9 00 |
| Scott Henshaw | 599 | Cisco ....Piatt | 95 | 19 | 3 | 4 75 | 6 00 | 10 75 |
| Rueben Herrod | 600 | Warrensburg ....Macon | 68 | 19 | 3 | 3 40 | 6 00 | 9 40 |
| Frank Wickens | 601 | Chicago....Cook | 150 | 19 | 3 | 7 50 | 6 00 | 13 50 |

## Mileage and Per-Diem Report—*Continued.*

| Names of Representatives. | No. of Lodge. | P. O. Address—County. | Miles. | Date of Arr. | Days in Att. | Amount of Mileage. | Amount of Per Diem. | Total. |
|---|---|---|---|---|---|---|---|---|
| A. G. Rich | 602 | Streator ... LaSalle | 56 | 19 | 3 | 2 80 | 6 00 | 8 80 |
| J. F. Schroeder | 603 | Papineau ... Iroquois | 113 | 19 | 3 | 5 65 | 6 00 | 11 65 |
| Charles Wade | 604 | Timothy ... Cumberland | 144 | 19 | 3 | 7 20 | 6 00 | 13 20 |
| Daniel Johns | 605 | Cook's Mills ... Coles | 118 | 19 | 3 | 5 90 | 6 00 | 11 90 |
| V. A. Hathaway | 607 | Crescent City ... Iroquois | 93 | 19 | 3 | 4 65 | 6 00 | 10 65 |
| Samuel R. Wright | 608 | Rock Island ... Rock Island | 91 | 19 | 3 | 4 55 | 6 00 | 10 55 |
| C. E. Chapman | 609 | Charleston ... Coles | 130 | 19 | 3 | 6 50 | 6 00 | 12 50 |
| J. C. Cavitt | 611 | Tunnel Hill ... Johnson | 244 | 19 | 3 | 12 20 | 6 00 | 18 20 |
| Frank Lehman | 612 | Herscher ... Kankakee | 97 | 19 | 3 | 4 85 | 6 00 | 10 85 |
| Harry Lipman | 613 | Chicago ... Cook | 150 | 19 | 3 | 7 50 | 6 00 | 13 50 |
| Jno. L. Demongin | 614 | Grandview ... Edgar | 148 | 19 | 3 | 7 40 | 6 00 | 13 40 |
| Linsey Miller | 615 | Eddyville ... Pope | 257 | 19 | 3 | 12 85 | 6 00 | 18 85 |
| ..... | 616 | Terre Haute ... Henderson | ... | .. | .. | ..... | ..... | ..... |
| J. M. Hardin | 617 | Samoth ... Massac | 262 | 19 | 3 | 13 10 | 6 00 | 19 10 |
| Wm. Hilton | 618 | Cornell ... Livingston | 68 | 19 | 3 | 3 40 | 6 00 | 9 40 |
| Jno. J. Bolz | 619 | Elgin ... Kane | 136 | 19 | 3 | 6 80 | 6 00 | 12 80 |
| Wm. Amon | 620 | Tioga ... Hancock | 129 | 19 | 3 | 6 45 | 6 00 | 12 45 |
| H. W. Holifield | 621 | Brookport ... Massac | 279 | 19 | 3 | 13 95 | 6 00 | 19 95 |
| Edw. M. Brown | 622 | Marissa ... St. Clair | 192 | 19 | 3 | 9 60 | 6 00 | 15 60 |
| J. C. Schiller | 623 | Hunt City ... Jasper | 172 | 19 | 3 | 8 60 | 6 00 | 14 60 |
| James F. Normand | 624 | Port Byron ... Rock Island | 107 | 19 | 3 | 5 35 | 6 00 | 11 35 |
| John Elkins | 625 | New Burnside ... Johnson | 243 | 19 | 3 | 12 15 | 6 00 | 18 15 |
| Earl Pierson | 626 | Chicago Heights ... Cook | 132 | 19 | 3 | 6 60 | 6 00 | 12 60 |
| W. F. Anderson | 627 | Ohio ... Bureau | 79 | 19 | 3 | 3 95 | 6 00 | 9 95 |
| R. W. Stover | 628 | North Henderson ... Mercer | 69 | 19 | 3 | 3 45 | 6 00 | 9 45 |
| T. W. Ray | 629 | Victoria ... Knox | 69 | 19 | 3 | 3 45 | 6 00 | 9 45 |
| Frank Fucik | 630 | Chicago ... Cook | 150 | 19 | 3 | 7 50 | 6 00 | 13 50 |
| Eugene Virden | 631 | Edinburg ... Christian | 81 | 19 | 3 | 4 05 | 6 00 | 10 05 |
| Geo. H. Haskins | 632 | Grape Creek ... Vermilion | 126 | 19 | 3 | 6 30 | 6 00 | 12 30 |
| Wiley M. Ashbaugh | 633 | Kansas ... Edgar | 143 | 19 | 3 | 7 15 | 6 00 | 13 15 |
| N. H. Neeper | 634 | Farina ... Fayette | 159 | 19 | 3 | 7 95 | 6 00 | 13 95 |
| J. W. Whitehead | 635 | Metcalf ... Edgar | 139 | 19 | 3 | 6 95 | 6 00 | 12 95 |
| I. S. McGee | 636 | Humbolt ... Coles | 124 | 19 | 3 | 6 20 | 6 00 | 12 20 |
| L. A. Nelson | 637 | Cable ... Mercer | 101 | 19 | 3 | 5 05 | 6 00 | 11 05 |
| Sam. P. Smith | 638 | Minier ... Tazewell | 27 | 19 | 3 | 1 35 | 6 00 | 7 35 |
| Geo. H. Smith | 639 | Chicago ... Cook | 150 | 19 | 3 | 7 50 | 6 00 | 13 50 |
| J. Ernest Eyrich | 640 | Wilton Center ... Will | 168 | 20 | 2 | 8 40 | 4 00 | 12 40 |
| Anderson Hatton | 641 | Loraine ... Adams | 122 | 19 | 3 | 6 10 | 6 00 | 12 10 |
| Ira E. Schnur | 642 | Burton ... Adams | 139 | 19 | 3 | 6 95 | 6 00 | 12 95 |
| Nelson I. Croft | 643 | Elco ... Alexander | 260 | 19 | 3 | 13 00 | 6 00 | 19 00 |
| C. Glenn Hall | 644 | Westfield ... Clark | 152 | 19 | 3 | 7 60 | 6 00 | 12 60 |
| Howard Robertson | 645 | Chicago ... Cook | 150 | 19 | 3 | 7 50 | 6 00 | 13 50 |
| ..... | 646 | Palermo ... Edgar | ... | .. | .. | ..... | ..... | ..... |
| W. J. Pierson | 647 | Athens ... Menard | 61 | 19 | 3 | 3 05 | 6 00 | 9 05 |
| W. H. Kraft | 648 | Gilman ... Iroquois | 86 | 19 | 3 | 4 30 | 6 00 | 10 30 |
| J. G. Hitchcock | 649 | Woodland ... Iroquois | 105 | 19 | 3 | 5 25 | 6 00 | 11 25 |
| F. A. Gooch | 650 | Belleville ... St. Clair | 167 | 19 | 3 | 8 35 | 6 00 | 14 35 |
| H. M. Reisner | 651 | Falmouth ... Jasper | 156 | 19 | 3 | 7 80 | 6 00 | 13 80 |
| S. V. Kincaid | 652 | Heathsville ... Crawford | 197 | 19 | 3 | 9 85 | 6 00 | 15 85 |
| H H. Barnes | 653 | LaHarpe ... Hancock | 84 | 19 | 3 | 4 20 | 6 00 | 10 20 |
| J. O. Grandon | 655 | Jeffersonville ... Wayne | 188 | 19 | 3 | 9 40 | 6 00 | 15 40 |
| L. E. Pope | 656 | Sorento ... Bond | 120 | 19 | 3 | 6 00 | 6 00 | 12 00 |
| Sam. L. Hanks | 657 | Lafayette ... Stark | 42 | 19 | 3 | 2 10 | 6 00 | 8 10 |
| Jno. Braje | 658 | Chicago ... Cook | 150 | 19 | 3 | 7 50 | 6 00 | 13 50 |
| H. W. Durbin | 659 | Bellflower ... McLean | 68 | 19 | 3 | 3 40 | 6 00 | 9 40 |
| Wm. Cellarius | 660 | Monee ... Will | 134 | 19 | 3 | 6 70 | 6 00 | 12 70 |
| I. N. Martin | 661 | Westville ... Vermilion | 126 | 19 | 3 | 6 30 | 6 00 | 12 30 |
| Harold A. Root | 662 | Highland Park ... Lake | 212 | 19 | 3 | 10 60 | 6 00 | 16 60 |

## Mileage and Per-Diem Report—*Continued.*

| Names of Representatives. | No. of Lodge. | P. O. Address—County. | Miles. | Date of Arr. | Days in Att. | Amount of Mileage. | Amount of Per-Diem. | Total. |
|---|---|---|---|---|---|---|---|---|
| William H. Howell | 663 | Kell ....Marion | 183 | 19 | 3 | 9 15 | 6 00 | 15 15 |
| J. Frank Dye | 664 | Paris....Edgar | 152 | 19 | 3 | 7 60 | 6 00 | 13 60 |
| Leopold Hilb | 665 | Chicago....Cook | 150 | 19 | 3 | 7 50 | 6 00 | 13 50 |
| H. A Stewart | 666 | Chicago Lawn....Cook | 150 | 19 | 3 | 7 50 | 6 00 | 13 50 |
| ..... | 667 | Forreston ....Ogle | ... | .. | .. | ..... | ..... | ..... |
| B. H. Reichelderfer | 668 | East Peoria ....Tazewell | ... | 19 | 3 | ..... | 6 00 | 6 00 |
| ..... | 669 | DePue ....Bureau | ... | .. | .. | ..... | ..... | ..... |
| R. B. Murfin | 670 | Good Hope ....McDonough | 69 | 19 | 3 | 3 45 | 6 00 | 9 45 |
| ..... | 671 | Findlay....Shelby | ... | .. | .. | ..... | ..... | ..... |
| F. W. Meisenheimer | 672 | Ava ....Jackson | 225 | 19 | 3 | 11 25 | 6 00 | 17 25 |
| James R. L. Peck | 673 | Evanston....Cook | 162 | 19 | 3 | 8 10 | 6 00 | 14 10 |
| Casper E. Tilton | 674 | Ferris....Hancock | 100 | 19 | 3 | 5 00 | 6 00 | 11 00 |
| J. O. F. Johnson | 675 | Kirkwoood....Warren | 72 | 19 | 3 | 3 60 | 6 00 | 9 60 |
| H. C. Minton | 676 | Alto Pass....Union | 234 | 19 | 3 | 11 70 | 6 00 | 17 70 |
| L H. Wick | 677 | Stanford....McLean | 32 | 19 | 3 | 1 60 | 6 00 | 7 60 |
| A. S. Mathews | 678 | Ridge Farm....Vermilion | 138 | 19 | 3 | 6 90 | 6 00 | 12 90 |
| Wm. Gleghorn | 679 | Braceville....Grundy | 89 | 19 | 3 | 4 45 | 6 00 | 10 45 |
| Ferd Flader, Jr | 680 | Breese....Clinton | 175 | 19 | 3 | 8 75 | 6 00 | 14 75 |
| W. B. Strang | 681 | Roodhouse ....Greene | 101 | 19 | 3 | 5 05 | 6 00 | 11 05 |
| ..... | 682 | Basco....Hancock | ... | .. | .. | ..... | ..... | ..... |
| Wash Clark | 683 | Assumption....Christian | 101 | 19 | 3 | 5 05 | 6 00 | 11 05 |
| C. E. Peterson | 684 | Colona .. ....Henry | 82 | 19 | 3 | 4 10 | 6 00 | 10 10 |
| Thos. Booth | 685 | Staunton....Macoupin | 101 | 19 | 3 | 5 05 | 6 00 | 11 05 |
| Geo. P. Wilson | 686 | Orion ....Henry | 72 | 19 | 3 | 3 60 | 6 00 | 9 60 |
| Elmer Magee | 688 | Cullom ....Livingston | 80 | 19 | 3 | 4 00 | 6 00 | 10 00 |
| Jos. F. Beck | 689 | Rockford....Winnebago | 132 | 19 | 3 | 6 60 | 6 00 | 12 60 |
| J. L. Sweazy | 690 | Beecher City....Effingham | 130 | 19 | 3 | 6 50 | 6 00 | 12 50 |
| ..... | 691 | Elgin ....Kane | ... | .. | .. | ..... | ..... | ..... |
| Jas. E. Jenkins | 692 | Hutton.. ....Coles | 158 | 19 | 3 | 7 90 | 6 00 | 13 90 |
| Willis Melville | 693 | Brookfield....Cook | 155 | 19 | 3 | 7 75 | 6 00 | 13 75 |
| Noble S. Songer | 694 | Iuka .... ....Marion | 178 | 19 | 3 | 8 90 | 6 00 | 14 90 |
| Arthur Reeves | 695 | Broughton....Hamilton | 223 | 19 | 3 | 11 15 | 6 00 | 17 75 |
| ..... | 696 | South Chicago....Cook | ... | .. | .. | ..... | ..... | ..... |
| M. A Karr | 697 | Hamilton ....Hancock | 111 | 19 | 3 | 5 55 | 6 00 | 11 55 |
| Otto E. Fraelig | 698 | Chicago....Cook | 150 | 19 | 3 | 7 50 | 6 00 | 13 50 |
| Carl M. Pedersen | 699 | Chicago....Cook | 150 | 19 | 3 | 7 50 | 6 00 | 13 50 |
| Jesse Malott | 700 | Forsyth ....Macon | 74 | 19 | 3 | 3 70 | 6 00 | 9 70 |
| G. A. Perkins | 701 | Burnside....Hancock | 94 | 19 | 3 | 4 70 | 6 00 | 10 70 |
| H. A. Bruno | 702 | Bluffs .... ....Scott | 98 | 19 | 3 | 4 90 | 6 00 | 10 90 |
| J. B. Rowatt | 703 | Carterville....Williamson | 228 | 19 | 3 | 11 40 | 6 00 | 17 40 |
| P. L. Paulus | 704 | Fisher....Champaign | 76 | 19 | 3 | 3 80 | 6 00 | 9 80 |
| Harvey Bechtel | 706 | Harvel....Montgomery | 108 | 19 | 3 | 5 40 | 6 00 | 11 40 |
| Wm. J. Bruns | 707 | Mt. Olive....Macoupin | 115 | 19 | 3 | 5 75 | 6 00 | 11 75 |
| A. G. Smith | 708 | Palatine ....Cook | 176 | 19 | 3 | 8 80 | 6 00 | 14 80 |
| Benj. G. Stilts | 709 | Owaneco ....Christian | 97 | 19 | 3 | 4 85 | 6 00 | 10 85 |
| Zina Breeze | 710 | Walnut Hill....Marion | 170 | 19 | 3 | 8 50 | 6 00 | 14 50 |
| S. J. Baxter | 711 | Woodson....Morgan | 87 | 19 | 3 | 4 35 | 6 00 | 10 35 |
| Ross Starwalt | 712 | Johnstown....Cumberland | 133 | 19 | 3 | 6 65 | 6 00 | 12 65 |
| Chas. Goekler | 713 | Dolson ....Clark | 174 | 19 | 3 | 8 70 | 6 00 | 14 70 |
| Charles D. Hoyt | 714 | Colchester....McDonough | 78 | 19 | 3 | 3 90 | 6 00 | 9 90 |
| ..... | 715 | Colfax ....McLean | ... | .. | .. | ..... | ..... | ..... |
| ..... | 716 | Chicago....Cook | ... | .. | .. | ..... | ..... | ..... |
| Edwin Slade | 717 | Chicago....Cook | 150 | 19 | 3 | 7 50 | 6 00 | 13 50 |
| L. F. Wentzel | 718 | Batavia....Kane | 123 | 19 | 3 | 6 15 | 6 00 | 12 15 |
| F. H. Breckenridge | 719 | Venice....Madison | 152 | 19 | 3 | 7 60 | 6 00 | 13 60 |
| J. C. Freeman | 720 | Argenta ....Macon | 89 | 19 | 3 | 4 45 | 6 00 | 10 45 |
| ..... | 721 | Essex ....Kankakee | ... | .. | .. | ..... | ..... | ..... |
| Chas. Wolfe | 722 | Chicago....Cook | 150 | 19 | 3 | 7 50 | 6 00 | 13 50 |
| Frank E. Runyard | 723 | Antioch....Lake | 199 | 19 | 3 | 9 95 | 6 00 | 15 95 |
| Jno. W. Rea | 724 | Litchfield....Montgomery | 107 | 19 | 3 | 5 35 | 6 00 | 11 35 |

## Mileage and Per-Diem Report—*Continued.*

| Names of Representatives. | No. of Lodge. | P. O. Address—County. | Miles. | Date of Arr. | Days in Att. | Amount of Mileage. | Amount of Per-Diem. | Total. |
|---|---|---|---|---|---|---|---|---|
| Rufus Milan | 725 | Hume ....Edgar | 156 | 19 | 3 | 7 80 | 6 00 | 13 80 |
| Jas. J. Berry | 726 | Table Grove....Fulton | 64 | 19 | 3 | 3 20 | 6 00 | 9 20 |
| Palmer Waters | 727 | Modesto ....Macoupin | 94 | 19 | 3 | 4 70 | 6 00 | 10 70 |
| W. T. Watts | 728 | Saunemin ....Livingston | 75 | 19 | 3 | 3 75 | 6 00 | 9 75 |
| A. W Scott | 729 | Belmont....Wabash | 209 | 19 | 3 | 10 45 | 6 00 | 16 45 |
| E. W. Dickson | 730 | Hampshire....Kane | 201 | 19 | 3 | 10 05 | 6 00 | 16 05 |
| L. C. Penninger | 731 | Stonefort ....Saline | 249 | 19 | 3 | 12 45 | 6 00 | 18 45 |
| Lewis Leipold | 732 | Friendsville ....Wabash | 226 | 19 | 3 | 11 30 | 6 00 | 17 30 |
| Fred H. Frederking | 733 | Sibley ....Ford | 81 | 19 | 3 | 4 05 | 6 00 | 10 05 |
| Otto Johnson | 734 | London Mills....Fulton | 38 | 19 | 3 | 1 90 | 6 00 | 7 90 |
| Herman Kabel | 735 | Bethalto ....Madison | 130 | 19 | 3 | 6 80 | 6 00 | 12 80 |
| Spencer Bonnell | 736 | Somerset....Saline | 247 | 19 | 3 | 12 35 | 6 00 | 18 35 |
| ..... | 737 | Brownstown ....Fayette | ... | .. | .. | ..... | ..... | ..... |
| R. S. Sharp | 738 | Worden ....Madison | 127 | 19 | 3 | 6 35 | 6 00 | 12 35 |
| J. W. Atwood | 739 | Collison....Vermilion | 117 | 19 | 3 | 5 85 | 6 00 | 11 85 |
| J. B. Sanders | 740 | DeLand ....Piatt | 78 | 19 | 3 | 3 90 | 6 00 | 9 90 |
| W. H. Conrad | 741 | Ransom ....LaSalle | 66 | 19 | 3 | 3 30 | 6 00 | 9 30 |
| L. L. Clayton | 742 | Arthur ....Douglas | 109 | 19 | 3 | 5 45 | 6 00 | 11 45 |
| C. F Phelps | 743 | Huntsville ....Schuyler | 102 | 19 | 3 | 5 10 | 6 00 | 11 10 |
| Jno. Q. Andrews | 744 | Rose Hill ....Jasper | 152 | 19 | 3 | 7 60 | 6 00 | 13 60 |
| ..... | 745 | Sims ....Wayne | ... | .. | .. | ..... | ..... | ..... |
| ..... | 746 | McLean ....McLean | ... | .. | .. | ..... | ..... | ..... |
| J. H. Osborne | 747 | Casey ....Clark | 154 | 19 | 3 | 7 70 | 6 00 | 13 70 |
| Sam Swicher | 748 | Crossville ....White | 222 | 19 | 3 | 11 10 | 6 00 | 17 10 |
| G. K. Starr | 749 | Bethany ....Moultrie | 97 | 19 | 3 | 4 85 | 6 00 | 10 85 |
| ..... | 750 | Downer's Grove ...DuPage | ... | .. | .. | ..... | ..... | ..... |
| Gust Olson | 751 | Cummings....Cook | 150 | 19 | 3 | 7 50 | 6 00 | 13 50 |
| Geo. H. Day | 752 | Cuba....Fulton | 38 | 19 | 3 | 1 90 | 6 00 | 7 90 |
| Geo. W. Dawson | 753 | Hettick....Macoupin | 103 | 19 | 3 | 5 15 | 6 00 | 11 15 |
| J. A. Hutton | 754 | Vevay Park ...Cumberland | 150 | 19 | 3 | 7 50 | 6 00 | 13 50 |
| ..... | 755 | Broadlands .....Champaign | ... | .. | .. | ..... | ..... | ..... |
| Jno. Mueller | 756 | Chicago....Cook | 150 | 19 | 3 | 7 50 | 6 00 | 13 50 |
| H. F. Decker | 757 | Kinderhook ....Pike | 136 | 19 | 3 | 6 80 | 6 00 | 12 80 |
| ..... | 758 | Browns....Edwards | ... | .. | .. | ..... | ..... | ..... |
| Albert F. Kabrick | 759 | Plainville ....Adams | 142 | 19 | 3 | 7 10 | 6 00 | 13 10 |
| John Beckett | 760 | Chicago....Cook | 150 | 19 | 3 | 7 50 | 6 00 | 13 50 |
| Arthur H. Gross | 761 | Atwood....Piatt | 104 | 19 | 3 | 5 20 | 6 00 | 11 20 |
| Frank J Bolender | 763 | Rock Grove.....Stephenson | 141 | 19 | 3 | 7 05 | 6 00 | 13 05 |
| ..... | 764 | Montrose ....Effingham | ... | .. | .. | ..... | ..... | ..... |
| ..... | 765 | Berwick ....Warren | ... | .. | .. | ..... | ..... | ..... |
| Albert R. Harris | 766 | Hegewisch ....Cook | 150 | 19 | 3 | 7 50 | 6 00 | 13 50 |
| ..... | 767 | Hebron....McHenry | ... | .. | .. | ..... | ..... | ..... |
| Kline Shipman | 768 | Genoa ....DeKalb | 210 | 19 | 3 | 10 50 | 6 00 | 16 50 |
| Wm. D. Mallett | 769 | Union....McHenry | 212 | 19 | 3 | 10 60 | 6 00 | 16 60 |
| D. A. Dunkel | 770 | Pleasant Plains.Sangamon | 69 | 19 | 3 | 3 45 | 6 00 | 9 45 |
| Arthur Davis | 771 | Momence ....Kankakee | 116 | 19 | 3 | 5 80 | 6 00 | 11 80 |
| Chas. A. Turner | 772 | Grantsburg ....Johnson | 256 | 19 | 3 | 12 80 | 6 00 | 18 80 |
| ..... | 773 | West Union ....Clark | ... | .. | .. | ..... | ..... | ..... |
| ..... | 774 | Allerton ....Vermilion | ... | .. | .. | ..... | ..... | ..... |
| ..... | 776 | Capron ....Boone | ... | .. | .. | ..... | ..... | ..... |
| Geo. Gimpel | 777 | Anchor ....McLean | 64 | 19 | 3 | 3 20 | 6 00 | 9 20 |
| Frank Clous | 778 | Atlas....Pike | 136 | 19 | 3 | 6 80 | 6 00 | 12 80 |
| S. B. Tucker | 779 | Williamsfield ....Knox | 33 | 19 | 3 | 1 65 | 6 00 | 7 65 |
| W. D Chambers | 780 | Seaton....Mercer | 84 | 19 | 3 | 4 20 | 6 00 | 10 20 |
| Ben. Porter | 781 | Vergennes ....Jackson | 213 | 19 | 3 | 10 65 | 6 00 | 16 65 |
| D. H. Chapman | 782 | Chicago....Cook | 150 | 19 | 3 | 7 50 | 6 00 | 13 50 |
| Theodore Dowty | 783 | Normal....McLean | 40 | 19 | 3 | 2 00 | 6 00 | 8 00 |
| E. F. Peel | 784 | Rose Bud....Pope | 264 | 19 | 3 | 13 20 | 6 00 | 19 20 |
| E. A Dell | 785 | Wellington ....Iroquois | 115 | 19 | 3 | 5 75 | 6 00 | 11 75 |

## Mileage and Per-Diem Report—*Continued.*

| Names of Representatives. | No. of Lodge. | P. O. Address—County. | Miles. | Date of Arr. | Days in Att. | Amount of Mileage. | Amount of Per-Diem. | Total. |
|---|---|---|---|---|---|---|---|---|
| F. F. Wells | 786 | Cameron.....Warren | 61 | 19 | 3 | 3 05 | 6 00 | 9 05 |
| O. U. Sayler | 787 | LaPlace.....Piatt | 91 | 19 | 3 | 4 55 | 6 00 | 10 55 |
| James H. Prosise | 788 | Boyd .....Jefferson | 176 | 19 | 3 | 8 80 | 6 00 | 14 80 |
| O. F. Lackey | 789 | Pulaski.....Pulaski | 260 | 19 | 3 | 13 00 | 6 00 | 19 00 |
| Gus Dillman | 790 | Yale .....Jasper | 167 | 19 | 3 | 8 35 | 6 00 | 14 35 |
| Milo R. Siders | 791 | Fairland .....Douglas | 119 | 19 | 3 | 5 95 | 6 00 | 11 95 |
| Geo. M. Kincaid | 792 | Ashmore .....Coles | 139 | 19 | 3 | 6 95 | 6 00 | 12 95 |
| Thos. Jones | 793 | Waukegan .....Lake | 186 | 19 | 3 | 9 30 | 6 00 | 15 30 |
| ..... | 794 | Dewey .....Champaign | ... | .. | .. | ..... | ..... | ..... |
| L. G. Wilson | 795 | Secor.....Woodford | 26 | 19 | 3 | 1 30 | 6 00 | 7 30 |
| Reason Alkire | 796 | Cheneyville.....Vermilion | 115 | 19 | 3 | 5 75 | 6 00 | 11 75 |
| ..... | 797 | Buncombe .....Johnson | ... | .. | .. | ..... | ..... | ..... |
| ..... | 798 | Pomona .....Jackson | ... | .. | .. | ..... | ..... | ..... |
| Frank A. Lind | 799 | Rockford .....Winnebago | 132 | 19 | 3 | 6 60 | 6 00 | 12 60 |
| C. B. Bartlett | 800 | Clyde .....Cook | 150 | 19 | 3 | 7 50 | 6 00 | 13 50 |
| J. A. Hickman | 801 | Clarksburg.....Shelby | 129 | 19 | 3 | 6 45 | 6 00 | 12 45 |
| J. H. Colver | 803 | Ladd .....Bureau | 61 | 19 | 3 | 3 05 | 6 00 | 9 05 |
| ..... | 804 | Utica.....LaSalle | ... | .. | .. | ..... | ..... | ..... |
| S. L. J. Hubbart | 805 | Parkville .....Champaign | 106 | 19 | 3 | 5 30 | 6 00 | 11 30 |
| Oscar Burkman | 806 | Bureau.....Bureau | 47 | 19 | 3 | 2 35 | 6 00 | 8 35 |
| ..... | 807 | Bogota.....Jasper | ... | .. | .. | ..... | ..... | ..... |
| M. C. Jensen | 808 | Sheffield .....Bureau | 69 | 19 | 3 | 3 45 | 6 00 | 9 45 |
| Frank Bullinger | 809 | Ellsworth .....McLean | 54 | 19 | 3 | 2 70 | 6 00 | 8 70 |
| ..... | 810 | Fish Hook .....Pike | ... | .. | .. | ..... | ..... | ..... |
| E. K. Lindstrom | 812 | Chicago.....Cook | 150 | 19 | 3 | 7 50 | 6 00 | 13 50 |
| Jno. C. Watt | 813 | Youngstown.....Warren | 70 | 19 | 3 | 3 50 | 6 00 | 9 50 |
| Jno. W. Grow | 814 | Lawrenceville ...Lawrence | 201 | 19 | 3 | 10 05 | 6 00 | 16 05 |
| Edw. Kopple | 815 | Gray's Lake .....Lake | 191 | 19 | 3 | 9 55 | 6 00 | 15 55 |
| Wm. Thompson | 816 | Thawville.....Iroquois | 93 | 19 | 3 | 4 65 | 6 00 | 10 65 |
| A. H. L'Hommedieu | 817 | West Pullman .....Cook | 150 | 19 | 3 | 7 50 | 6 00 | 13 50 |
| A. H. Pearson | 818 | East Galesburg.....Knox | 54 | 19 | 3 | 2 70 | 6 00 | 8 70 |
| Henry Blessman | 819 | Gridley.....McLean | 40 | 19 | 3 | 2 00 | 6 00 | 8 00 |
| J. Beauchamp | 820 | St. Anne .....Kankakee | 115 | 19 | 3 | 5 75 | 6 00 | 11 75 |
| B. F. Brownfield | 821 | Rock Creek .....Hardin | 260 | 19 | 3 | 13 00 | 6 00 | 19 00 |
| Robt. Goldman | 822 | Chicago.....Cook | 150 | 19 | 3 | 7 50 | 6 00 | 13 50 |
| Ed. Cole | 823 | Yantisville .....Shelby | 111 | 19 | 3 | 5 55 | 6 00 | 11 50 |
| R. A. Frayser | 824 | Cave-in-Rock.....Hardin | 270 | 19 | 3 | 13 50 | 6 00 | 19 50 |
| Geo. J. Feldkamp | 825 | Chicago.....Cook | 150 | 19 | 3 | 7 50 | 6 00 | 13 50 |
| J. F. Spencer | 826 | Palestine.....Crawford | 190 | 19 | 3 | 9 50 | 6 00 | 15 50 |
| Chas. F. Venus | 827 | Percy .....Randolph | 213 | 19 | 3 | 10 65 | 6 00 | 16 65 |
| ..... | 828 | Stonington.....Christian | ... | .. | .. | ..... | ..... | ..... |
| Jno. B. Struble | 829 | Lindenwood.....Ogle | 139 | 19 | 3 | 6 95 | 6 00 | 12 95 |
| A. G. Davis | 830 | Elkville .....Jackson | 207 | 19 | 3 | 10 35 | 6 00 | 16 35 |
| C. R. Ebright | 831 | Chicago.....Cook | 150 | 19 | 3 | 7 50 | 6 00 | 13 50 |
| W. E. Hull | 832 | Poplar Grove .....Boone | 148 | 19 | 3 | 7 40 | 6 00 | 13 40 |
| J. C. Wilson | 833 | Cooksville.....McLean | 54 | 19 | 3 | 2 70 | 6 00 | 8 70 |
| Newman Potter | 834 | Baylis.....Pike | 122 | 19 | 3 | 6 10 | 6 00 | 12 10 |
| Ivy Morgan | 835 | Mill Shoals.....White | 202 | 19 | 3 | 10 10 | 6 00 | 16 10 |
| ..... | 836 | St. Francisville...Lawrence | ... | .. | .. | ..... | ..... | ..... |
| Wm. Liestman | 837 | Towanda.....McLean | 46 | 19 | 3 | 2 30 | 6 00 | 8 30 |
| H. Drucker | 838 | Shawneetown.....Gallatin | 245 | 19 | 3 | 12 25 | 6 00 | 18 25 |
| Frank R. Skinner | 839 | Yorkville.....Kendall | 104 | 19 | 3 | 5 20 | 6 00 | 11 20 |
| J. R. Smith | 840 | Cypress .....Johnson | 255 | 19 | 3 | 12 75 | 6 00 | 18 75 |
| J. J. McMahon | 841 | Peotone .....Will | 128 | 19 | 3 | 6 40 | 6 00 | 12 40 |
| Wm. Noble | 842 | Foosland.....Champaign | 73 | 19 | 3 | 3 65 | 6 00 | 9 65 |
| A. E. Bean | 843 | Ridgway.....Gallatin | 234 | 19 | 3 | 11 70 | 6 00 | 17 70 |
| Jno. Mensendick | 844 | West Point.....Hancock | 115 | 19 | 3 | 5 75 | 6 00 | 11 75 |
| ..... | 846 | Ingraham.....Clay | .. | .. | .. | ..... | ..... | ..... |
| G. A. Walstead | 847 | Chicago.....Cook | 150 | 19 | 3 | 7 50 | 6 00 | 13 50 |
| Jas. Smith, Sr. | 848 | Viola .....Mercer | 76 | 19 | 3 | 3 80 | 6 00 | 9 80 |

## Mileage and Per-Diem Report—*Continued.*

| Mames of Representatives. | No. of Lodge. | P. O. Address—County. | Miles. | Date of Arr. | Days in Att. | Amount of Mileage. | Amount of Per-Diem. | Total. |
|---|---|---|---|---|---|---|---|---|
| F. W. Kirts | 850 | Oblong.....Crawford | 174 | 19 | 3 | 8 70 | 6 00 | 14 70 |
| E. O. Jeff | 852 | Granite City.....Madison | 150 | 19 | 3 | 7 50 | 6 00 | 13 50 |
| Ross Kidwell | 853 | Armstrong.....Vermilion | 101 | 19 | 3 | 5 05 | 6 00 | 11 05 |
| ..... | 854 | Olmsted..... Pulaski | ... | .. | .. | ..... | ..... | ..... |
| O. F. Grienestaff | 855 | Enterprise .....Wayne | 188 | 19 | 3 | 9 40 | 6 00 | 15 40 |
| Edw. C. Groff | 856 | Barrington .....Cook | 182 | 19 | 3 | 9 10 | 6 00 | 15 10 |
| ..... | 857 | Hudson.....McLean | ... | .. | .. | ..... | ..... | ..... |
| Fred J. Wemple | 858 | Chicago.....Cook | 150 | 19 | 3 | 7 50 | 6 00 | 13 50 |
| ..... | 859 | Cisne .....Wayne | ... | .. | .. | ..... | ..... | ..... |
| J. R. Livesay | 860 | Patoka.....Marion | 150 | 19 | 3 | 7 50 | 6 00 | 13 50 |
| Luther Moody | 861 | Rardin.....Coles | 140 | 19 | 3 | 7 00 | 6 00 | 13 00 |
| Jno. Moroff | 862 | Bradley .....Kankakee | 115 | 19 | 3 | 5 75 | 6 00 | 11 75 |
| W. S. Durham | 863 | Johnsonville.....Wayne | 189 | 19 | 3 | 9 45 | 6 00 | 15 45 |
| Frank H. Worrell | 864 | Bowen.....Hancock | 113 | 19 | 3 | 5 65 | 6 00 | 11 65 |
| Chas. A. Forward | 865 | Hopedale.....Tazewell | 32 | 19 | 3 | 1 60 | 6 00 | 7 60 |
| C. B. Vandercook | 866 | Odin.....Marion | 164 | 19 | 3 | 8 20 | 6 00 | 14 20 |
| Albert Wright | 867 | Grant Park.....Kankakee | 121 | 19 | 3 | 6 05 | 6 00 | 12 05 |
| Robt. Robertson | 868 | Chicago... . .....Cook | 150 | 19 | 3 | 7 50 | 6 00 | 13 50 |
| ..... | 869 | Winterrowd .....Effingham | ... | .. | .. | ..... | ..... | ..... |
| Chas. Anderson | 870 | Aurora .....Kane | 116 | 19 | 3 | 5 80 | 6 00 | 11 80 |
| Jacob Kuebler | 871 | Chicago.....Cook | 150 | 19 | 3 | 7 50 | 6 00 | 13 50 |
| Robt. G. Williamson | 873 | Steeleville.....Randolph | 215 | 19 | 3 | 10 75 | 6 00 | 16 75 |
| F. E. Dodds | 874 | Carrier Mills .....Saline | 246 | 19 | 3 | 12 30 | 6 00 | 18 30 |
| ..... | 876 | Alma .....Marion | ... | .. | .. | ..... | ..... | ..... |
| Henry Worman | 877 | Mendon.....Adams | 128 | 19 | 3 | 6 40 | 6 00 | 12 40 |
| Chas. J. Griesemer | 878 | Chicago.....Cook | 150 | 19 | 3 | 7 50 | 6 00 | 13 50 |
| ..... | 879 | Keyesport.....Clinton | ... | .. | .. | ..... | ..... | ..... |
| E. Daehn | 880 | Huntley.....McHenry | 205 | 19 | 3 | 10 25 | 6 00 | 16 25 |
| D. V. White | 881 | New Berlin.....Sangamon | 80 | 19 | 3 | 4 00 | 6 00 | 10 00 |
| Clay Rush | 883 | Detroit.....Pike | 117 | 19 | 3 | 5 85 | 6 00 | 11 85 |
| Lewis C. Stewart | 884 | Willow Hill.... .....Jasper | 168 | 19 | 3 | 8 40 | 6 00 | 14 40 |
| J. W. Wohlford | 885 | Dawson.....Sangamon | 74 | 19 | 3 | 3 70 | 6 00 | 9 70 |
| M. H. Carr | 886 | Hidalgo .....Jasper | 149 | 19 | 3 | 7 45 | 6 00 | 13 45 |
| E. R. Yohe | 887 | Mt. Erie .....Wayne | 195 | 19 | 3 | 9 75 | 6 00 | 15 75 |
| John Robinson | 888 | Plymouth.....Hancock | 91 | 19 | 3 | 4 55 | 6 00 | 10 55 |
| John Planitzer | 889 | Glen Carbon.....Madison | 144 | 19 | 3 | 7 20 | 6 00 | 13 20 |
| F. P. Timmerman | 890 | Erie.....Whiteside | 103 | 19 | 3 | 5 15 | 6 00 | 11 15 |
| R. C. Kent | 891 | Wauconda .....Lake | 192 | 19 | 3 | 9 60 | 6 00 | 15 60 |
| E. E. Adams | 892 | Wilmette .....Cook | 164 | 19 | 3 | 8 20 | 6 00 | 14 20 |
| P. N. Kneefe | 893 | Bismarck .....Vermilion | 118 | 19 | 3 | 5 90 | 6 00 | 11 90 |
| J. W. Huppert | 894 | Cropsey .....McLean | 68 | 19 | 3 | 3 40 | 6 00 | 9 40 |
| Wm. M. Schuwerk | 895 | Evansville.....Randolph | 221 | 19 | 3 | 11 05 | 6 00 | 17 05 |
| Jas. M. Newburn | 896 | Granville.....Putnam | 58 | 19 | 3 | 2 90 | 6 00 | 8 90 |
| W. A. Davis | 898 | Mulberry Grove .....Bond | 139 | 19 | 3 | 6 95 | 6 00 | 12 95 |
| ..... | 899 | Gila.....Jasper | ... | .. | .. | ..... | ..... | ..... |
| Geo. Blackburn | 900 | Keenville .....Wayne | 205 | 19 | 3 | 10 25 | 6 00 | 16 25 |
| ..... | 901 | Loami ..... .....Sangamon | ... | .. | .. | ..... | ..... | ..... |
| Chas. Seybold | 902 | Horace .....Edgar | 152 | 19 | 3 | 7 60 | 6 00 | 13 60 |
| Louis J. Delson | 903 | Chicago..... ....Cook | 150 | 19 | 3 | 7 50 | 6 00 | 13 50 |
| G. W. Harvill | 904 | Bonnie .....Jefferson | 193 | 19 | 3 | 9 65 | 6 00 | 15 65 |
| J. T. Duddlesten | 905 | Stewardson.....Shelby | 129 | 19 | 3 | 6 45 | 6 00 | 12 45 |
| M. H. Glasford | 906 | Glasford.....Peoria | 16 | 19 | 3 | 80 | 6 00 | 6 80 |
| Robt. Beck | 907 | Henning.....Vermilion | 109 | 19 | 3 | 5 45 | 6 00 | 11 45 |
| Carl W. Larsen | 908 | Chicago.....Cook | 150 | 19 | 3 | 7 50 | 6 00 | 13 50 |
| Herman L. Cohen | 909 | Chicago.....Cook | 150 | 19 | 3 | 7 50 | 6 00 | 13 50 |
| H. G. Hall | 910 | Eagle. .. .....Saline | 248 | 19 | 3 | 12 40 | 6 00 | 18 40 |
| W. W. Hurn | 911 | Russellville .....Lawrence | 203 | 19 | 3 | 10 15 | 6 00 | 16 15 |
| Oscar Middlekauff | 912 | Illiopolis.....Sangamon | 86 | 19 | 3 | 4 30 | 6 00 | 10 30 |
| O. E. Kinkade | 913 | Industry .....McDonough | 70 | 19 | 3 | 3 50 | 6 00 | 9 50 |
| D. Strauser | 914 | Stockland.....Iroquois | 117 | 19 | 3 | 5 85 | 6 00 | 11 85 |

## Mileage and Per-Diem Report—*Continued.*

| Names of Representatives. | No. of Lodge. | P. O. Address—County. | Miles. | Date of Arr. | Days in Att. | Amount of Mileage. | Amount of Per-Diem. | Total. |
|---|---|---|---|---|---|---|---|---|
| J. F. Lee | 915 | Bruce ... Moultrie | 111 | 19 | 3 | 5 55 | 6 00 | 11 55 |
| W. L. Chrystal | 916 | Chicago ... Cook | 150 | 19 | 3 | 7 50 | 6 00 | 13 50 |
| Wm. Nathan | 917 | Chicago ... Cook | 150 | 19 | 3 | 7 50 | 6 00 | 13 50 |
| F. M. Davis | 918 | Rapatee ... Knox | 32 | 19 | 3 | 1 60 | 6 00 | 7 60 |
| Jacob L. Sisk | 919 | Harrisburg ... Saline | 237 | 19 | 3 | 11 85 | 6 00 | 17 85 |
| R. C. Cox | 920 | Sherman ... Sangamon | 56 | 19 | 3 | 2 80 | 6 00 | 8 80 |
| J. C. Kingsland | 921 | Smithshire ... Warren | 76 | 19 | 3 | 3 80 | 6 00 | 9 80 |
| J. R. Swearingen | 922 | Weldon ... DeWitt | 72 | 19 | 3 | 3 60 | 6 00 | 9 60 |
| A. E. Morris | 923 | Westervelt ... Shelby | 119 | 19 | 3 | 5 95 | 6 00 | 11 95 |
| J. J. Willett | 924 | Chebanse ... Iroquois | 104 | 19 | 3 | 5 20 | 6 00 | 11 20 |
| | 925 | Chauncey ... Lawrence | ... | .. | .. | ..... | ..... | ..... |
| L. M. Garner | 926 | Denver ... Hancock | 111 | 19 | 3 | 5 55 | 6 00 | 11 55 |
| Allen A. Shafer | 927 | Villa Grove ... Douglas | 116 | 19 | 3 | 5 80 | 6 00 | 11 80 |
| Thos. Grathwell | 928 | Camargo ... Douglas | 120 | 19 | 3 | 6 00 | 6 00 | 12 00 |
| | 929 | Reddick ... Kankakee | ... | .. | .. | ..... | ..... | ..... |
| H. W. Becker | 930 | East Carondelet ... St. Clair | 161 | 19 | 3 | 8 05 | 6 00 | 14 05 |
| C. E. Rood | 931 | Coulterville ... Randolph | 199 | 19 | 3 | 9 95 | 6 00 | 15 95 |
| J. S. Lambert | 932 | Herod ... Pope | 254 | 19 | 3 | 12 70 | 6 00 | 18 70 |
| Harry E. Mecks | 933 | Chicago ... Cook | 150 | 19 | 3 | 7 50 | 6 00 | 13 50 |
| Jas. C. McDowell | 934 | East Moline ... Rock Island | 99 | 19 | 3 | 4 95 | 6 00 | 10 95 |
| David H. Mohan | 935 | Reeves ... Williamson | 226 | 19 | 3 | 11 30 | 6 00 | 17 30 |
| John W. Crawford | 936 | Brownfield ... Pope | 286 | 19 | 3 | 14 30 | 6 00 | 20 30 |
| W. L. Funkhouser | 937 | Lerna ... Coles | 126 | 19 | 3 | 6 30 | 6 00 | 12 30 |
| H. G. Carlock | 938 | Carlock ... McLean | 30 | 19 | 3 | 1 50 | 6 00 | 7 50 |
| Philip Schroett | 939 | Keensburg ... Wabash | 224 | 19 | 3 | 11 20 | 6 00 | 17 20 |
| | 940 | Wolf Lake ... Union | ... | .. | .. | ..... | ..... | ..... |
| J. F. Brawley | 941 | Rockport ... Pike | 137 | 19 | 3 | 6 85 | 6 00 | 12 85 |
| Ellis Pankey | 942 | Dorrisville ... Saline | 275 | 19 | 3 | 13 75 | 6 00 | 19 75 |
| J. E. Graham | 943 | Witt ... Montgomery | 124 | 19 | 3 | 6 20 | 6 00 | 12 20 |
| J. T. Lancaster | 944 | Dorchester ... Macoupin | 120 | 19 | 3 | 6 00 | 6 00 | 12 00 |
| David Newbury | 945 | Waltonville ... Jefferson | 186 | 19 | 3 | 9 30 | 6 00 | 15 30 |
| B. L. Hill | 946 | Sesser ... Franklin | 195 | 19 | 3 | 9 75 | 6 00 | 15 75 |
| S. E. Henry | 947 | Nortonville ... Morgan | 97 | 19 | 3 | 4 85 | 6 00 | 10 85 |
| Eugene Pecori | 948 | Chicago ... Cook | 150 | 19 | 3 | 7 50 | 6 00 | 13 50 |
| Mark L. Kenney | 949 | Mounds ... Pulaski | 267 | 19 | 3 | 13 35 | 6 00 | 19 35 |
| L. A. Tracey | 950 | Walnut Grove ... McDonough | 66 | 19 | 3 | 3 30 | 6 00 | 9 30 |
| | 951 | Golden Gate ... Wayne | ... | .. | .. | ..... | ..... | ..... |
| W. F. McDonald | 952 | Richview ... Washington | 173 | 19 | 3 | 8 65 | 6 00 | 14 65 |
| | 953 | Christopher ... Franklin | ... | .. | .. | ..... | ..... | ..... |
| W. S. Graham | 954 | Adeline ... Ogle | 115 | 19 | 3 | 5 75 | 6 00 | 11 75 |
| Daniel W. Shirl | 955 | Annapolis ... Crawford | 191 | 19 | 3 | 9 55 | 6 00 | 15 55 |
| Wm. Newton | 956 | Libertyville ... Lake | 186 | 19 | 3 | 9 30 | 6 00 | 15 30 |
| | 957 | Kampsville ... Calhoun | ... | .. | .. | ..... | ..... | ..... |
| Harvey Britton | 958 | Hord ... Clay | 164 | 19 | 3 | 8 20 | 6 00 | 14 20 |
| C. F. Schoenerg | 959 | Edgewood ... Effingham | 150 | 19 | 3 | 7 50 | 6 00 | 13 50 |
| | 960 | Curran ... Sangamon | ... | .. | .. | ..... | ..... | ..... |
| Arthur Askem | 961 | Donovan ... Iroquois | 117 | 19 | 3 | 5 85 | 6 00 | 11 85 |
| Clyde McAllister | 962 | Meredosia ... Morgan | 104 | 19 | 3 | 5 20 | 6 00 | 11 20 |
| C. A. Campbell | 963 | Thebes ... Alexander | 277 | 19 | 3 | 13 85 | 6 00 | 19 85 |
| John J. Markey | 964 | Reynolds ... Rock Island | 91 | 19 | 3 | 4 55 | 6 00 | 10 55 |
| S. W. Alephin | 965 | Augusta ... Hancock | 95 | 19 | 3 | 4 75 | 6 00 | 10 75 |
| C. A. Strebin | 966 | Danville ... Vermilion | 119 | 19 | 3 | 5 95 | 6 00 | 11 95 |
| Wm. H. Stoltz | 967 | Hardinville ... Crawford | 190 | 19 | 3 | 9 50 | 6 00 | 15 50 |
| Marion C. Blacker | 968 | White Heath ... Piatt | 86 | 19 | 3 | 4 30 | 6 00 | 10 30 |
| J. L. Grimes | 969 | Tilden ... Randolph | 197 | 19 | 3 | 9 85 | 6 00 | 15 85 |
| Roy Arnold | 970 | Big Neck ... Adams | 157 | 19 | 3 | 7 85 | 6 00 | 13 85 |
| P. C. Wright | 971 | Fiatt ... Fulton | 43 | 19 | 3 | 2 15 | 6 00 | 8 15 |
| M. P. Williams | 972 | Eaton ... Fulton | 192 | 19 | 3 | 9 60 | 6 00 | 15 60 |
| Albert Craver | 973 | Fairmount ... Vermilion | 111 | 19 | 3 | 5 55 | 6 00 | 11 55 |
| Fred Lownes | 974 | Adair ... McDonough | 69 | 19 | 3 | 3 45 | 6 00 | 9 45 |

## Mileage and Per-Diem Report—*Continued.*

| Names of Representatives. and Committeemen. | No. of Lodge. | P. O. Address—County. | Miles. | Date of Arr. | Days in Att. | Amount of Mileage. | Amount of Per-Diem. | Total. |
|---|---|---|---|---|---|---|---|---|
| Edw. Booten | 975 | Junction.....Gallatin | 248 | 19 | 3 | 12 40 | 6 00 | 18 40 |
| F. W. Edwards | 976 | Benld.....Macoupin | 112 | 19 | 3 | 5 60 | 6 00 | 11 60 |
| S. T. Zeller | 977 | Ashton.....Lee | 105 | 19 | 3 | 5 25 | 6 00 | 11 25 |
| Samuel Weidner | 978 | Paxton.....Ford | 88 | 19 | 3 | 4 40 | 6 00 | 10 40 |
| A. C. Bullington | 979 | Walnut.....Bureau | 72 | 19 | 3 | 3 60 | 6 00 | 9 60 |
| Henry T. Donaldson | 980 | Union Church.....Fayette | 141 | 19 | 3 | 7 05 | 6 00 | 13 05 |
| F. A. DeMoulin | 981 | Woburn.....Bond | 136 | 19 | 3 | 6 80 | 6 00 | 12 80 |
| Rot. M. Taylor | 982 | Plainview..... Macoupin | 112 | 19 | 3 | 5 60 | 6 00 | 11 60 |
| ..... | 983 | Fancy Prairie..... Menard | ... | .. | .. | ..... | ..... | ..... |
| A. C. Reynolds | 984 | Oconee.....Shelby | 113 | 19 | 3 | 5 65 | 6 00 | 11 65 |
| ..... | 985 | Schram City..Montgomery | ... | .. | .. | ..... | ..... | ..... |
| W. M. Somers | 986 | Mulkeytown ....Franklin | 206 | 19 | 3 | 10 30 | 6 00 | 16 30 |
| ..... | 987 | Vanburensb'rg Montgom'ry | ... | .. | .. | ..... | ..... | ..... |
| ..... | 988 | Triumph .....LaSalle | ... | .. | .. | ..... | ..... | ..... |
| A. L. Bennington | 989 | Dallas City.....Hancock | 99 | 19 | 3 | 4 95 | 6 00 | 10 95 |
| Geo. W. Rouse | 990 | Chicago .....Cook | 150 | 19 | 3 | 7 50 | 6 00 | 13 50 |
| Geo. H. Miller | 991 | West End.....Saline | 222 | 19 | 3 | 11 10 | 6 00 | 17 10 |
| Isaac A. Hughey | 992 | Belle Rive .....Jefferson | 196 | 19 | 3 | 9 80 | 6 00 | 15 80 |
| E. M. Wurl | 993 | Mt. Auburn.....Christian | 93 | 19 | 3 | 4 65 | 6 00 | 10 65 |
| ..... | 994 | Emington .....Livingston | ... | .. | .. | ..... | ..... | ..... |
| Louis B. Adkins | 995 | Reynoldsville .....Union | 270 | 19 | 3 | 13 50 | 6 00 | 19 50 |
| J. A. Long | 996 | Littleton .....Schuyler | 84 | 19 | 3 | 4 20 | 6 00 | 10 20 |
| Henry Maynard | 997 | Mathersville .....Mercer | 81 | 19 | 3 | 4 05 | 6 00 | 10 05 |
| J. L. Culbreth | 998 | Pittsburg ....Williamson | 231 | 19 | 3 | 11 55 | 6 00 | 17 55 |
| Mathias Switzer | 999 | Amboy .....Lee | 94 | 19 | 3 | 4 70 | 6 00 | 10 70 |
| Frank S. McCreary | 1000 | Webster .....Hancock | 100 | 19 | 3 | 5 00 | 6 00 | 11 00 |
| Henry Snider | 1001 | Fordville .....Williamson | 270 | 19 | 3 | 13 50 | 6 00 | 19 50 |
| M. A. Bell | 1002 | Sherman .....Sangamon | 56 | 19 | 3 | 2 80 | 6 00 | 8 80 |
| Geo. W. Basset | 1003 | Wheaton .....DuPage | 131 | 19 | 3 | 6 55 | 6 00 | 12 55 |
| Frederick Kempster | 1004 | Lee Center.....Lee | 140 | 20 | 2 | 7 00 | 4 00 | 11 00 |
| L. F. Beals | 1005 | Trilla .....Coles | 130 | 19 | 3 | 6 50 | 6 00 | 12 50 |
| Albert Davis | 1006 | Taylorville .....Christian | 90 | 19 | 3 | 4 50 | 6 00 | 10 50 |
| W. J. Martyn | 1007 | Oglesby .....LaSalle | 61 | 19 | 3 | 3 05 | 6 00 | 9 05 |
| A. S. Knight | 1008 | Orchardville .....Wayne | 189 | 19 | 3 | 9 45 | 6 00 | 15 45 |
| B. F. Watts | 1009 | Dupo .....St. Clair | 164 | 19 | 3 | 8 20 | 6 00 | 14 20 |
| W. E. Mick | 1010 | Rosiclare .....Hardin | 290 | 19 | 3 | 14 50 | 6 00 | 20 50 |
| Marion E. Donaldson | 1011 | Fillmore ....Montgomery | 134 | 19 | 3 | 6 70 | 6 00 | 12 70 |
| Henry S. Leeper | 1012 | Chandlerville .....Cass | 59 | 19 | 3 | 2 95 | 6 00 | 8 95 |
| W. A. Dilley | 1013 | Harvard .....McHenry | 213 | 19 | 3 | 10 65 | 6 00 | 16 65 |
| Richard C. Taylor | 1014 | Elburn .....Kane | 122 | 19 | 3 | 6 10 | 6 00 | 12 10 |
| Chas. A. Parry | 1015 | Hanna City.....Peoria | 12 | 19 | 3 | 60 | 6 00 | 6 60 |
| John M. Cowsert | 1016 | Fordyce .....Jackson | 256 | 19 | 3 | 12 80 | 6 00 | 18 80 |
| F. E. Tanner | 1017 | Stillwell .....Hancock | 118 | 19 | 3 | 5 90 | 6 00 | 11 90 |
| Geo. S. White | 1018 | Etna .....Coles | 127 | 19 | 3 | 6 35 | 6 00 | 12 35 |
| F. M. Brown | 1019 | Tamms .....Alexander | 261 | 19 | 3 | 13 05 | 6 00 | 19 05 |
| Wm. A. Cox | 1020 | Diona .....Coles | 136 | 19 | 3 | 6 80 | 6 00 | 12 80 |
| D. Bodamer | 1021 | Hammond .....Piatt | 97 | 19 | 3 | 4 85 | 6 00 | 10 85 |
| David Wiener | 1022 | Chicago .....Cook | 150 | 19 | 3 | 7 50 | 6 00 | 13 50 |
| Frank Laer | 1023 | Chambersburg .....Pike | 115 | 19 | 3 | 5 60 | 6 00 | 11 60 |
| ..... | 1024 | Wood River.....Madison | ... | .. | .. | ..... | ..... | ..... |
| ..... | 1025 | Royalton .....Franklin | ... | .. | .. | ..... | ..... | ..... |
| Jos. Goetzinger | 1026 | Homeweed .....Cook | 143 | 19 | 3 | 7 15 | 6 00 | 13 15 |
| COMMITTEEMEN. | | | | | | | | |
| Credentials. | | | | | | | | |
| J. A. Giberson | 1 | Alton .....Madison | 135 | 19 | 3 | 6 75 | 6 00 | 12 75 |
| J. E. Taylor | 118 | Hennepin .....Putnam | ... | .. | .. | ..... | ..... | ..... |
| A. H. L'Hommedieu | 817 | Chicago .....Cook | ... | .. | .. | ..... | ..... | ..... |

## Mileage and Per-Diem Report—*Continued.*

| Names of Committeemen. | No. of Lodge. | P. O. Address—County. | Miles. | Date of Arr. | Days in Att. | Amount of Mileage. | Amount of Per-Diem. | Total. |
|---|---|---|---|---|---|---|---|---|
| State of the Order. | | | | | | | | |
| Chas. S. Harris | 478 | Galesburg .....Knox | 52 | 19 | 3 | 2 60 | 6 00 | 8 60 |
| L. L. McKinley | 41 | Danville .....Vermilion | 119 | 19 | 3 | 5 95 | 6 00 | 11 95 |
| Chas. E. Boyer | 55 | Chicago .....Cook | ... | .. | .. | ..... | ..... | ..... |
| N. T. Allen | 478 | ..... | 57 | 19 | 3 | 2 85 | 6 00 | 8 85 |
| Isaac Golden | 822 | Chicago .....Cook | 150 | 19 | 3 | 7 50 | 6 00 | 13 50 |
| Henry Clark | 400 | Bloomington ....McLean | 38 | 19 | 3 | 1 90 | 6 00 | 7 90 |
| Andrew E. Libke | 137 | West Salem.....Edwards | ... | .. | .. | ..... | ..... | ..... |
| Hopkin Hill | 391 | Streator .....LaSalle | ... | .. | .. | ..... | ..... | ..... |
| A. B. Chadwick | 214 | Chicago .....Cook | ... | .. | .. | ..... | ..... | ..... |
| Chas. W. Scragg | 102 | Elmwood .....Peoria | 26 | 19 | 3 | 1 30 | 6 00 | 7 30 |
| J. E. Schleish | 78 | Ellisville .....Fulton | 43 | 19 | 3 | 2 15 | 6 00 | 8 15 |
| J. F. Turner | 316 | Tuscola .....Douglas | 108 | 19 | 3 | 5 40 | 6 00 | 11 40 |
| Henry Dorn | 435 | East St. Louis..St. Clair | 155 | 19 | 3 | 7 75 | 6 00 | 13 75 |
| Chas. Eggleston | 333 | Champaign ..Champaign | 86 | 19 | 3 | 4 30 | 6 00 | 10 30 |
| Dr. F. B. McLean | 761 | Atwood .....Piatt | 104 | 19 | 3 | 5 20 | 6 00 | 11 20 |
| Legislation. | | | | | | | | |
| Fred B. Merrills | 650 | Belleville .....St. Clair | 167 | 19 | 3 | 8 35 | 6 00 | 14 35 |
| George W. Young | 392 | Marion .....Williamson | 226 | 19 | 3 | 11 30 | 6 00 | 17 30 |
| O. H. Wylie | 418 | Paxton .....Ford | 88 | 19 | 3 | 4 40 | 6 00 | 10 40 |
| O. E. Tandy | 121 | Jacksonville .....Morgan | 80 | 19 | 3 | 4 00 | 6 00 | 10 00 |
| J. Johansen | 412 | Carthage .....Hancock | 103 | 19 | 3 | 5 15 | 6 00 | 11 15 |
| Willis Melville | 693 | Chicago .....Cook | ... | .. | .. | .. .. | ..... | ..... |
| Walter H. Bennett | 357 | Quincy .....Adams | 131 | 19 | 3 | 6 55 | 6 00 | 12 55 |
| Lylle A. Murphy | 250 | Mound City.....Pulaski | 270 | 19 | 3 | 13 50 | 6 00 | 19 50 |
| Henry Higgins | 70 | Winchester .....Scott | 101 | 19 | 3 | 5 05 | 6 00 | 11 05 |
| F. O. Nelson | 583 | Moline .....Rock Island | 94 | 19 | 3 | 4 70 | 6 00 | 10 70 |
| Fred A. Rice | 327 | Chicago .....Cook | ... | .. | .. | ..... | ..... | ..... |
| J. Q. A. Ledbetter | 54 | Elizabethtown ...Hardin | 293 | 19 | 3 | 14 65 | 6 00 | 20 65 |
| J Henry Debus | 540 | Chicago .....Cook | ... | .. | .. | ..... | ..... | ..... |
| S. A. Murdock | 143 | Havana .....Mason | ... | .. | .. | ..... | ..... | ..... |
| L. H. Knodell | 456 | Chicago .....Cook | 150 | 19 | 3 | 7 50 | 6 00 | 13 50 |
| Rebekah Degree. | | | | | | | | |
| John J. Brown | 125 | Vandalia .....Fayette | 136 | 19 | 3 | 6 80 | 6 00 | 12 80 |
| Frank Fucik | 630 | Chicago .....Cook | ... | .. | .. | ..... | ..... | ..... |
| I. H. Palmer | 16 | Beardstown .....Cass | 81 | 19 | 3 | 4 05 | 6 00 | 10 05 |
| Sam'l L. Dunbar | 98 | Clinton .....DeWitt | 60 | 19 | 3 | 3 00 | 6 00 | 9 00 |
| A. T. Roner | 506 | Chicago .....Cook | ... | .. | .. | ..... | ..... | ..... |
| J. J. Lyell | 558 | Wayne City.....Wayne | 202 | 19 | 3 | 10 10 | 6 00 | 16 10 |
| J. E. Johnson | 206 | Lexington .....McLean | 54 | 19 | 3 | 2 70 | 6 00 | 8 70 |
| D. H. Chapman | 782 | Chicago .....Cook | ... | .. | .. | ..... | ..... | ..... |
| D. J. Dumser | 47 | Elgin .....Kane | 136 | 19 | 3 | 6 80 | 6 00 | 12 80 |
| H. D. Moreland | 568 | Norris City.....White | ... | .. | .. | ..... | ..... | ..... |
| Mileage and Per Diem. | | | | | | | | |
| J. W. Jackson | 27 | Waterloo .....Monroe | 178 | .. | .. | 8 90 | 6 00 | 14 90 |
| A. E. Eden | 158 | Sullivan .....Moultrie | 105 | .. | .. | 5 25 | 6 00 | 11 25 |
| Fred Strohm | 8 | Chicago .....Cook | ... | .. | .. | ..... | ..... | ..... |
| Lou Fribourg | 65 | Decatur .....Macon | 77 | .. | 3 | 3 85 | 6 00 | 9 85 |
| Samuel T. Elgin | 24 | Rushville .....Schuyler | 74 | .. | 3 | 3 70 | 6 00 | 9 70 |
| Luther Huggins | 38 | Carlyle .....Clinton | 167 | .. | 3 | 8 35 | 6 00 | 14 35 |
| F. O. Johnson | 87 | Nameoki .....Madison | ... | .. | .. | ..... | ..... | ..... |
| Geo. J. Feldkamp | 825 | Woodlawn Park.....Cook | ... | .. | .. | ..... | ..... | ..... |
| Ellis E. Henderson | 243 | Jacksonville .....Morgan | 80 | .. | 3 | 4 00 | 6 00 | 10 00 |
| F. B. Blair | 362 | Chicago .....Cook | 150 | .. | 3 | 7 50 | 6 00 | 13 50 |

## Mileage and Per-Diem Report—*Continued.*

| Names of Committeemen. | No. of Lodge. | P. O. Address—County. | Miles. | Date of Arr. | Days in Att. | Amount of Mileage. | Amount of Mileage. | Total. |
|---|---|---|---|---|---|---|---|---|
| ..... | 227 | White Hall.....Greene | ... | .. | .. | ..... | ..... | ..... |
| E. E. Baltzer..... | 566 | Dakota .....Stephenson | 135 | .. | 3 | 6 75 | 6 00 | 12 75 |
| ..... | 259 | Warren .....Jo Daviess | ... | .. | .. | ..... | ..... | ..... |
| Nelson Foley..... | 948 | Chicago .....Cook | 150 | .. | 3 | 7 50 | 6 00 | 13 50 |
| Benj. Wills ..... | 69 | Danville .....Vermilion | 119 | .. | 3 | 5 95 | 6 00 | 11 95 |
| **Railroads.** | | | | | | | | |
| W. G. Hobbs..... | 868 | Chicago .....Cook | 150 | 19 | 3 | 7 50 | 6 00 | 13 50 |
| C. D. Brainard..... | 21 | Peoria .....Peoria | ... | 19 | 3 | ..... | 6 00 | 6 00 |
| M. A. Sherman..... | 673 | Evanston .....Cook | 162 | 19 | 3 | 8 10 | 6 00 | 14 10 |
| **Printing.** | | | | | | | | |
| A. Otis Arnold..... | 12 | Quincy .....Adams | 131 | 19 | 3 | 6 55 | 6 00 | 12 55 |
| Frank E. Wilson..... | 107 | Carlinville .....Macoupin | 102 | 19 | 3 | 5 10 | 6 00 | 11 10 |
| ..... | 485 | Moline .....Rock Island | ... | .. | .. | ..... | ..... | ..... |
| **Home Libraries.** | | | | | | | | |
| J. P. Ellacott..... | 416 | Chicago .....Cook | 150 | 19 | 3 | 7 50 | 6 00 | 13 50 |
| T. H. Thompson..... | 218 | Kankakee .....Kankakee | 105 | 19 | 3 | 5 25 | 6 00 | 11 25 |
| H. G. Cormack..... | 179 | Centralia .....Marion | 163 | 19 | 3 | 8 15 | 6 00 | 14 15 |
| **Tuberculosis.** | | | | | | | | |
| H. M. Ludwick..... | 362 | Chicago .....Cook | 150 | 18 | 4 | 7 50 | 8 00 | 15 50 |
| H. G. Cormack..... | 179 | Centralia .....Marion | ... | .. | .. | ..... | ..... | ..... |
| O. B. Anderson..... | 39 | Dixon .....Lee | 91 | 19 | 3 | 4 55 | 6 00 | 10 55 |
| H. A. Brinkman..... | 71 | Warsaw .....Hancock | ... | .. | .. | ..... | ..... | ..... |
| Frank McClintock ..... | 35 | Mt. Carmel.....Wabash | ... | .. | .. | ..... | ..... | ..... |
| **Historical.** | | | | | | | | |
| C. G. Barnwell..... | 724 | Litchfield ...Montgomery | 107 | .. | 4 | 5 35 | 8 00 | 13 35 |
| **Home Directory.** | | | | | | | | |
| J. W. Birney..... | 77 | Bloomington ....McLean | 38 | 19 | 3 | 1 90 | 6 00 | 7 90 |
| J Otis Humphrey..... | 465 | Springfield ....Sangamon | 63 | 19 | 3 | 3 15 | 6 00 | 9 15 |
| G. M. Carson..... | 659 | Bellflower .....McLean | 68 | 19 | 3 | 3 40 | 6 00 | 9 40 |
| Chas. W. Keiser..... | 240 | Chicago .....Cook | 150 | 19 | 3 | 7 50 | 6 00 | 13 50 |
| H. E. Makutchan..... | 428 | Princeton .....Bureau | 56 | 19 | 3 | 2 80 | 6 00 | 8 80 |
| **Trustees Old Folks' Home.** | | | | | | | | |
| F. D. P. Snelling..... | 601 | Chicago .....Cook | 150 | 19 | 3 | 7 50 | 6 00 | 13 50 |
| M. W. Staples..... | 275 | Grove City.....Christian | 88 | 19 | 3 | 4 40 | 6 00 | 10 40 |
| L. M. Kagy..... | 114 | Salem .....Marion | 170 | 19 | 3 | 8 50 | 6 00 | 14 50 |
| John W. Yantis..... | 117 | Shelbyville .....Shelby | 122 | 19 | 3 | 6 10 | 6 00 | 12 10 |
| W. M. Groves..... | 123 | Petersburg .....Menard | 53 | 19 | 3 | 2 60 | 6 00 | 8 60 |
| **Supt. Orphans' Home.** | | | | | | | | |
| J. A. Lucas..... | 69 | Lincoln .....Logan | 69 | 19 | 3 | 3 45 | 6 00 | 9 45 |
| **Trustees of Endowment Fund.** | | | | | | | | |
| Chester M. Turner..... | 199 | Cambridge .....Henry | 61 | 19 | 3 | 3 05 | 6 00 | 9 05 |
| Geo. A. Anthony..... | 128 | Kewanee .....Henry | 56 | 19 | 3 | 2 80 | 6 00 | 8 80 |
| E. S. Conway..... | 217 | Chicago .....Cook | 150 | 19 | 3 | 7 50 | 6 00 | 13 50 |

## SUMMARY OF REPORT OF MILEAGE AND PER DIEM.

| | |
|---|---|
| Number of Grand Officers present (of whom one was a Representative) | 13 |
| Number of Lodges represented | 910 |
| Number of Lodges not represented | 74 |
| Lodges numbers vacant | 43 |
| Number of active Lodges | 984 |
| Number of Representatives on Committees | 21 |
| Number of Past Grand Masters on Committees | 8 |
| Number of Past Grands on Committees | 53 |
| Total number of Committeemen present | 82 |
| Number of miles traveled both ways | 254,320 |
| Number of miles traveled one way | 127,160 |
| Number of days' attendance | 2,944 |
| Amount of mileage at 5c per mile one way | $ 6,358.50 |
| Amount of per diem at $2.00 per day | 5,894.00 |
| Total expense of the Grand Lodge for mileage and per diem, session of 1912 | $ 12,252.50 |
| Average amount paid to Officers, Representatives and Committeemen | $ 13.27+ |

J. W. JACKSON,
Chairman Com. on M. & P. D.

# ABSTRACT OF REPORTS OF SUBORDINATE LODGES *to the* GRAND LODGE OF ILLINOIS, I. O. O. F., *for the* YEAR ENDING MARCH 31, 1912.

ABSTRACT of Reports of Subordinate Lodges to the Grand Lodge of Illinois for the Year Ending March 31, 1912.

| Name of Lodge. | Lodge Number. | Post Office Address. | County. | Time of Meeting. | Membership March 31, 1911. | Initiated. | Admitted by Card. | Reinstated. | Withdrawn by Card. | Resigned. | Suspended. | Dropped. | Expelled. | Died. | Contributing members March 31, 1912. | Rejected. | No. of Past Grands. | Brothers Relieved. | Weeks' Benefits Paid. | Widowed Families Relieved. | Lodge Number. |
|---|---|---|---|---|---|---|---|---|---|---|---|---|---|---|---|---|---|---|---|---|---|
| Western Star | 1 | Alton | Madison | Wednesday | 114 | 3 | 1 | ... | ... | 1 | .. | 3 | ... | 2 | 112 | ... | 51 | 9 | 138 | .... | 1 |
| | 2 | | | Cons | ... | ... | ... | ... | ... | .. | .. | ... | ... | ... | ... | ... | ... | ... | ... | .... | 2 |
| Clark | 3 | Greenville | Bond | Tuesday | 140 | 4 | 21 | ... | 3 | .. | .. | 3 | ... | 3 | 156 | 1 | 39 | 11 | 64 | .... | 3 |
| Illini | 4 | Jacksonville | Morgan | Tuesday | 489 | 33 | 1 | 1 | 2 | .. | .. | 15 | ... | 7 | 500 | ... | 64 | 32 | 360 | .... | 4 |
| Wildey | 5 | Galena | JoDaviess | Monday | 144 | 12 | 3 | ... | ... | .. | .. | ... | 1 | 6 | 152 | ... | 56 | 31 | 169 | .... | 5 |
| Sangamon | 6 | Springfield | Sangamon | Tuesday | 570 | 34 | 5 | 4 | 8 | .. | .. | 11 | ... | 7 | 587 | 2 | 50 | 47 | 549 | .... | 6 |
| Nelson | 7 | Allenville | Moultrie | Wednesday | 53 | 28 | 1 | 3 | ... | .. | .. | ... | 1 | 2 | 82 | 1 | 21 | 6 | 20 | 1 | 7 |
| Adelphi | 8 | Chicago | Cook | Thursday | 225 | 19 | 3 | 1 | 3 | .. | .. | 7 | ... | 6 | 232 | ... | 36 | 18 | 83 | .... | 8 |
| Union | 9 | Chicago | Cook | Thursday | 99 | 7 | 1 | 2 | 4 | 3 | .. | 7 | ... | 4 | 91 | ... | 29 | 11 | 117 | .... | 9 |
| Lake View | 10 | Chicago | Cook | Tuesday | 101 | 14 | 1 | ... | 2 | .. | .. | 5 | ... | ... | 109 | ... | 39 | 8 | 38 | .... | 10 |
| Duane | 11 | Chicago | Cook | Wednesday | 95 | 11 | ... | ... | ... | .. | 1 | ... | ... | 1 | 104 | ... | 30 | 5 | 68 | .... | 11 |
| Quincy | 12 | Quincy | Adams | Tuesday | 61 | 31 | 4 | 4 | 3 | .. | .. | 1 | ... | 4 | 92 | ... | 35 | 8 | 69 | .... | 12 |
| Marion | 13 | Mt. Vernon | Jefferson | Tuesday | 206 | 6 | 8 | 2 | 2 | .. | .. | 4 | 1 | 3 | 212 | 2 | 63 | 24 | 114 | .... | 13 |
| St. Charles | 14 | St. Charles | Kane | Friday | 141 | 1 | ... | 1 | 4 | .. | .. | ... | ... | ... | 139 | ... | 43 | 13 | 88 | .... | 14 |
| Olive Branch | 15 | Canton | Fulton | Friday | 419 | 11 | 4 | 1 | 1 | .. | .. | 6 | ... | 7 | 421 | 1 | 63 | 40 | 178 | .... | 15 |
| Ark | 16 | Beardstown | Cass | Tuesday | 133 | 37 | 4 | 2 | 1 | .. | .. | 2 | 1 | 2 | 170 | 1 | 47 | 15 | 57 | 2 | 16 |
| | 17 | | | Cons | ... | ... | ... | ... | ... | .. | .. | ... | ... | ... | ... | ... | .. | ... | ... | .... | 17 |
| Rock Island | 18 | Rock Island | Rock Island | Monday | 173 | 4 | ... | 1 | 3 | .. | .. | 2 | ... | 5 | 168 | 1 | 54 | 7 | 87 | .... | 18 |
| Hebron | 19 | Equality | Gallatin | Thursday | 152 | 8 | 2 | 1 | 3 | .. | .. | 5 | ... | 1 | 154 | ... | 38 | 7 | 71 | .... | 19 |
| Prairie | 20 | Birds | Lawrence | Saturday | 33 | 4 | ... | 5 | 2 | .. | .. | 6 | ... | ... | 31 | ... | 13 | 1 | 3 | .... | 20 |
| Columbia | 21 | Peoria | Peoria | Tuesday | 326 | 35 | 7 | 5 | 17 | 1 | .. | 17 | 1 | 8 | 329 | 2 | 76 | 28 | 234 | .... | 21 |
| Excelsior | 22 | Chicago | Cook | Tuesday | 91 | 5 | ... | ... | 1 | .. | .. | 2 | ... | 3 | 90 | ... | 42 | 1 | 131 | .... | 22 |
| Desplaines | 23 | Lockport | Will | Monday | 44 | 4 | ... | 1 | 1 | .. | .. | ... | ... | ... | 48 | ... | 25 | 3 | 45 | .... | 23 |
| Friendship | 24 | Rushville | Schuyler | Wednesday | 284 | 20 | 1 | ... | 1 | .. | .. | 6 | ... | 3 | 295 | ... | 42 | 33 | 214 | .... | 24 |
| Neilson | 25 | Troy | Madison | Saturday | 66 | 1 | ... | 1 | ... | .. | .. | 3 | ... | 2 | 63 | ,, | 32 | 14 | 51 | .... | 25 |
| Berry | 26 | Custer | Sangamon | Saturday | 23 | ... | ... | 1 | 2 | .. | .. | ... | ... | 1 | 21 | ... | 20 | 1 | 18 | .... | 26 |
| Waterloo | 27 | Waterloo | Monroe | Thursday | 90 | 15 | 1 | ... | ... | .. | .. | | .. | ... | 106 | ... | 23 | 6 | 31 | .... | 27 |
| Big Thunder | 28 | Belvidere | Boone | Saturday | 216 | 8 | 4 | 1 | ... | .. | .. | 8 | ... | ... | 221 | 1 | 42 | 32 | 207 | .... | 28 |
| Powhan | 29 | Joliet | Will | Wednesday | 332 | 82 | 11 | 2 | 7 | .. | .. | 11 | ... | 2 | 407 | 1 | 43 | 16 | 117 | .... | 29 |
| Winnesheik | 30 | Freeport | Stephenson | Wednesday | 171 | 9 | 3 | ... | 4 | .. | .. | 9 | ... | 3 | 167 | 1 | 37 | 12 | 78 | .... | 30 |
| Winnebago | 31 | Rockford | Winnebago | Monday | 161 | 10 | ... | ... | 1 | .. | .. | 8 | ... | ... | 162 | ... | 61 | 11 | 55 | .... | 31 |
| Fairfield | 32 | Fairfield | Wayne | Monday | 165 | 2 | 1 | 2 | 1 | .. | 2 | ... | 1 | ... | 166 | ... | 49 | 12 | 88 | .... | 32 |
| Hardin | 33 | Elizabeth | JoDaviess | Wednesday | 52 | 5 | ... | ... | 2 | .. | .. | 1 | ... | ... | 54 | ... | 19 | ... | .... | 1 | 33 |
| Mokena | 34 | Peru | LaSalle | Monday | 89 | 8 | 2 | 1 | 3 | .. | .. | ... | ... | 3 | 94 | ... | 29 | 5 | 14 | .... | 34 |
| Wabash | 35 | Mt. Carmel | Wabash | Tuesday | 186 | 6 | ... | 1 | 4 | .. | .. | 8 | 1 | 3 | 177 | 2 | 45 | 21 | 171 | .... | 35 |
| Marquette | 36 | Quincy | Adams | Monday | 64 | ... | ... | ... | 1 | .. | .. | 1 | ... | ... | 62 | ... | 28 | 3 | 40 | .... | 36 |

| Name of Lodge. | Lodge Number. | Paid for Relief of Brothers. | Paid for Relief of Widowed Families. | Paid for Education of Orphans. | Paid for Special Relief. | Paid for Burying the Dead. | Total Relief. | Total Revenue. | Receipts for Dues. | Receipts for Initiations, etc. | From Interest and Rents. | Receipts from Other Sources. | Expenditures. | Invested Funds. | For Maintenance of Orphans' Home. | For Maintenance of Old Folks' Home. | Lodge Number. |
|---|---|---|---|---|---|---|---|---|---|---|---|---|---|---|---|---|---|
| Western Star | 1 | 253 00 | ..... | ..... | 36 40 | 80 00 | 369 40 | 1,052 63 | 645 50 | $ 39 00 | $ 368 13 | ..... | $ 968 25 | $26,231 82 | $ 45 75 | $ 33 48 | 1 |
| ..... | 2 | ..... | ..... | ..... | ..... | ..... | ..... | ..... | ..... | ..... | ..... | ..... | ..... | ..... | ..... | ..... | 2 |
| Clark | 3 | 192 00 | ..... | ..... | ..... | 360 00 | 552 00 | 1,636 92 | 700 26 | 59 00 | 870 16 | 7 50 | 1,315 85 | 9,523 99 | 63 74 | 46 64 | 3 |
| Illini | 4 | 1,104 00 | ..... | ..... | 73 40 | 4,560 00 | 5,737 40 | 7,175 40 | 5,992 45 | 474 00 | 687 95 | 21 00 | 10,571 36 | 24,624 13 | 204 30 | 149 50 | 4 |
| Wildey | 5 | 390 00 | ..... | 2 00 | ..... | 500 00 | 892 00 | 1,647 45 | 1,257 95 | 189 50 | 200 00 | ..... | 1,909 44 | 6,746 63 | 62 10 | 45 44 | 5 |
| Sangamon | 6 | 1,317 00 | ..... | ..... | 135 75 | 623 10 | 2,075 85 | 4,051 70 | 2,743 35 | 496 80 | 225 00 | 586 55 | 1,242 80 | 31,696 96 | 239 84 | 175 51 | 6 |
| Nelson | 7 | 60 00 | 5 00 | ..... | 10 00 | 180 00 | 255 00 | 735 52 | 215 17 | 264 00 | 256 35 | ..... | 557 40 | 2,161 06 | 33 49 | 24 51 | 7 |
| Adelphi | 8 | 415 00 | ..... | ..... | 246 00 | 694 20 | 1,355 20 | 2,763 54 | 2,018 40 | 292 00 | 150 29 | 302 85 | 2,625 49 | 4,360 11 | 94 76 | 69 36 | 8 |
| Union | 9 | 414 00 | ..... | ..... | ..... | 363 37 | 777 37 | 1,336 40 | 710 40 | 132 00 | 100 00 | 394 00 | 1,435 02 | ..... | 37 17 | 27 20 | 9 |
| Lake View | 10 | 82 00 | ..... | ..... | 153 00 | ..... | 235 00 | 1,095 65 | 621 90 | 208 50 | 176 25 | 89 00 | 884 18 | 3,908 87 | 44 53 | 32 59 | 10 |
| Duane | 11 | 158 00 | ..... | ..... | 6 50 | 205 00 | 369 50 | 930 50 | 247 00 | 119 00 | 534 50 | ..... | ..... | ..... | 42 49 | 31 09 | 11 |
| Quincy | 12 | 207 00 | ..... | ..... | 36 00 | 255 00 | 498 00 | 1,164 10 | 397 50 | 445 50 | ..... | 321 10 | 1,282 76 | 4,871 37 | 37 58 | 27 50 | 12 |
| Marion | 13 | 342 00 | ..... | 31 25 | 10 00 | 163 05 | 546 30 | 2,207 75 | 1,041 65 | 95 75 | 1,041 85 | 28 50 | 2,004 72 | 12,034 94 | 86 59 | 63 38 | 13 |
| St. Charles | 14 | 264 00 | ..... | ..... | 17 00 | ..... | 281 00 | 580 00 | 444 00 | 15 00 | 75 00 | 46 00 | 532 43 | 3,465 60 | 56 72 | 41 56 | 14 |
| Olive Branch | 15 | 934 00 | ..... | ..... | 150 50 | 252 20 | 1,336 70 | 4,620 17 | 2,113 75 | 209 20 | 2,248 32 | 48 90 | 4,109 88 | 24,856 17 | 171 97 | 125 87 | 15 |
| Ark | 16 | 114 00 | ..... | ..... | ..... | 149 00 | 263 00 | 2,250 65 | 819 55 | 642 00 | 789 10 | ..... | 1,352 83 | 23,742 23 | 69 46 | 40 83 | 16 |
| ..... | 17 | ..... | ..... | ..... | ..... | ..... | ..... | ..... | ..... | ..... | ..... | ..... | ..... | ..... | ..... | ..... | 17 |
| Rock Island | 18 | 326 00 | ..... | ..... | 31 70 | 300 00 | 657 70 | 1,510 35 | 717 50 | 92 00 | ..... | 700 85 | 1,455 06 | ..... | 68 63 | 50 23 | 18 |
| Hebron | 19 | 195 00 | ..... | ..... | 77 75 | ..... | 272 75 | 1,489 15 | 679 65 | 134 00 | 675 50 | ..... | 1,499 78 | 7,067 85 | 62 92 | 46 04 | 17 |
| Prairie | 20 | 12 00 | ..... | ..... | ..... | ..... | 12 00 | 271 25 | 168 65 | 80 00 | 21 60 | 1 00 | 139 96 | 1,766 03 | 13 88 | 10 16 | 20 |
| Columbia | 21 | 1,124 00 | ..... | ..... | 29 00 | 400 00 | 1,553 00 | 3,010 85 | 1,903 70 | 594 00 | ..... | 543 15 | 3,219 32 | 6,523 10 | 134 34 | 98 37 | 21 |
| Excelsior | 22 | 457 00 | ..... | ..... | 1 60 | 514 60 | 972 60 | 1,448 40 | 832 32 | 96 00 | 520 08 | ..... | 1,852 53 | 16,264 55 | 36 77 | 26 91 | 22 |
| Desplaines | 23 | 103 00 | ..... | 4 50 | ..... | ..... | 107 50 | 367 50 | 273 50 | 83 00 | 10 00 | 1 00 | 334 28 | 1,511 20 | 19 60 | 14 35 | 23 |
| Friendship | 24 | 538 50 | ..... | ..... | 19 50 | 145 00 | 703 00 | 2,011 14 | 1,161 89 | 234 00 | 578 25 | 37 00 | 2,084 81 | 6,804 75 | 120 51 | 88 20 | 24 |
| Neilson | 25 | 204 00 | ..... | ..... | 4 00 | 160 00 | 368 00 | 761 00 | 444 50 | 31 00 | 285 50 | ..... | 676 66 | 5,387 43 | 25 73 | 18 83 | 25 |
| Berry | 26 | 54 00 | ..... | 3 30 | 37 75 | 90 00 | 185 05 | 662 60 | 76 00 | ..... | 100 60 | 486 00 | 575 54 | 1,218 92 | 8 57 | 6 27 | 26 |
| Waterloo | 27 | 99 00 | ..... | ..... | ..... | ..... | 99 00 | 1,088 25 | 559 25 | 461 00 | 68 00 | ..... | 620 94 | 2,280 00 | 43 31 | 31 69 | 27 |
| Big Thunder | 28 | 621 00 | ..... | ..... | ..... | ..... | 621 00 | 1,445 56 | 970 95 | 124 00 | 216 66 | 133 95 | 1,971 75 | 8,688 09 | 90 27 | 66 07 | 28 |
| Powhan | 29 | 468 00 | ..... | 56 19 | 17 00 | 165 00 | 706 19 | 5,196 20 | 2,664 00 | 1,196 60 | 501 66 | 834 54 | 2,095 24 | 12,702 13 | 166 26 | 121 60 | 29 |
| Winnesheik | 30 | 233 00 | ..... | ..... | 31 50 | 260 00 | 524 50 | 983 52 | 816 20 | 124 20 | 25 12 | 18 00 | 1,009 21 | 5,175 67 | 68 23 | 49 93 | 30 |
| Winnebago | 31 | 221 00 | ..... | ..... | 30 00 | ..... | 251 00 | 1,509 95 | 638 20 | 210 00 | 627 75 | 34 00 | 1,281 59 | 1,228 36 | 66 18 | 48 43 | 31 |
| Fairfield | 32 | 164 00 | ..... | ..... | 41 00 | ..... | 205 00 | 1,701 38 | 816 13 | 70 00 | 759 00 | 26 25 | 369 55 | 6,000 00 | 67 82 | 49 63 | 32 |
| Hardin | 33 | ..... | 50 00 | ..... | ..... | ..... | 50 00 | 398 40 | 264 65 | 76 75 | 42 00 | 15 00 | 139 24 | 2,135 16 | 22 06 | 16 14 | 33 |
| Mokena | 34 | 56 00 | ..... | ..... | 10 00 | 240 00 | 306 00 | 1,069 86 | 637 73 | 74 00 | 134 50 | 223 63 | 984 81 | 2,388 10 | 38 40 | 28 10 | 34 |
| Wabash | 35 | 353 00 | ..... | ..... | ..... | 160 00 | 513 00 | 1,532 35 | 1,165 05 | 75 80 | 289 50 | 2 00 | 1,318 28 | 6,527 67 | 72 32 | 52 92 | 35 |
| Marquette | 36 | 132 00 | ..... | ..... | ..... | ..... | 132 00 | 168 50 | 168 50 | ..... | ..... | ..... | ..... | ..... | 25 32 | 18 53 | 36 |

ABSTRACT of Reports of Subordinate Lodges to the Grand Lodge of Illinois for the Year Ending March 31, 1912—Continued.

| Name of Lodge. | Lodge Number. | Post Office Address. | County. | Time of Meeting. | Membership March 31, 1911. | Initiated. | Admitted by Card. | Reinstated. | Withdrawn by Card. | Resigned. | Suspended. | Dropped. | Expelled. | Died. | Contributing members March 31, 1912. | Rejected. | No. of Past Grands. | Brothers Relieved. | Weeks' Benefits Paid. | Widowed Families Relieved. | Lodge Number. |
|---|---|---|---|---|---|---|---|---|---|---|---|---|---|---|---|---|---|---|---|---|---|
| Nashville | 37 | Nashville | Washington | Tuesday | 84 | ... | 1 | 9 | ... | .. | .. | 1 | ... | 1 | 92 | ... | 27 | ... | .... | .... | 37 |
| Erie | 38 | Carlyle | Clinton | Tuesday | 66 | ... | 1 | ... | 1 | .. | .. | ... | 1 | ... | 65 | ... | 16 | 5 | 92 | .... | 38 |
| Dixon | 39 | Dixon | Lee | Monday | 121 | 9 | 10 | 4 | 9 | .. | .. | 2 | ... | ... | 133 | ... | 50 | 6 | 59 | .... | 39 |
| Montgomery | 40 | Hillsboro | Montgomery | Monday | 143 | 3 | 2 | 3 | 1 | .. | .. | 4 | ... | ... | 146 | ... | 36 | 6 | 23 | 1 | 40 |
| Ottawa | 41 | Ottawa | LaSalle | Thursday | 103 | 8 | 2 | 1 | 1 | .. | .. | ... | ... | 2 | 111 | ... | 58 | 7 | 110 | .... | 41 |
| Lake City | 42 | Chicago | Cook | Friday | 130 | 1 | 1 | ... | ... | .. | .. | ... | ... | 1 | 131 | ... | 34 | 5 | 38 | .... | 42 |
| Madison | 43 | Collinsville | Madison | Saturday | 144 | 3 | 2 | 1 | 2 | . | .. | 5 | ... | 3 | 140 | 1 | 37 | 22 | 133 | ... | 43 |
| Memento | 44 | Farmington | Fulton | Tuesday | 178 | 8 | 2 | ... | 2 | .. | .. | 4 | ... | ... | 182 | ... | 29 | 7 | 22 | .... | 44 |
| Waubonsie | 45 | Aurora | Kane | Wednesday | 390 | 15 | 4 | 1 | 4 | .. | .. | 15 | ... | 6 | 385 | ... | 47 | 42 | 317 | .... | 45 |
| Edwardsville | 46 | Edwardsville | Madison | Monday | 157 | 2 | 1 | ... | 3 | 1 | .. | 5 | ... | 4 | 147 | ... | 54 | 8 | 31 | .... | 46 |
| Kane | 47 | Elgin | Kane | Tuesday | 404 | 11 | 7 | 1 | 5 | .. | .. | 11 | ... | 1 | 409 | ... | 54 | 40 | 206 | .... | 47 |
| Covenant | 48 | Pekin | Tazewell | Tuesday | 97 | 23 | 2 | ... | 1 | .. | .. | ... | ... | 3 | 118 | 1 | 47 | 3 | 14 | .... | 48 |
| Bethel | 49 | Chapin | Morgan | Tuesday | 48 | 8 | ... | ... | 1 | .. | .. | ... | ... | ... | 55 | ... | 25 | 4 | 55 | .... | 49 |
| Carroll | 50 | Mt. Carroll | Carroll | Monday | 199 | 7 | 1 | ... | 2 | .. | .. | 4 | ... | 4 | 197 | ... | 51 | 14 | 73 | .... | 50 |
| Fulton | 51 | Lewistown | Fulton | Monday | 121 | 17 | 1 | 1 | ... | .. | .. | 6 | ... | ... | 134 | ... | 24 | 12 | 45 | .... | 51 |
| Sparta | 52 | Sparta | Randolph | Tuesday | 62 | 8 | 1 | 1 | ... | .. | .. | 1 | ... | 2 | 69 | ... | 24 | 9 | 52 | .... | 52 |
| Jerseyville | 53 | Jerseyville | Jersey | Thursday | 82 | 5 | ... | 1 | 1 | .. | .. | 3 | ... | ... | 84 | ... | 48 | 4 | 33 | .... | 53 |
| Empire | 54 | Elizabethtown | Hardin | Saturday | 58 | 4 | 2 | 1 | 3 | .. | .. | 5 | ... | ... | 57 | ... | 22 | 3 | 35 | .... | 54 |
| Chicago | 55 | Chicago | Cook | Wednesday | 223 | 8 | 3 | ... | ... | .. | .. | 5 | ... | 2 | 227 | 2 | 43 | 15 | 83 | 8 | 55 |
| Elysian | 56 | Mt. Morris | Ogle | Wednesday | 23 | ... | 1 | ... | ... | .. | .. | ... | ... | ... | 24 | ... | 12 | 1 | 4 | .... | 56 |
| Chester | 57 | Chester | Randolph | Monday | 79 | 5 | 2 | 1 | 5 | 1 | .. | 5 | ... | 1 | 75 | ... | 24 | 10 | 98 | 12 | 57 |
| †Robert Blum | 58 | Chicago | Cook | Tuesday | 109 | 1 | ... | ... | ... | .. | .. | 4 | ... | 2 | 104 | ... | 53 | 9 | 53 | 2 | 58 |
| Golden Rod | 59 | Chicago | Cook | Tuesday | 180 | 86 | 3 | 1 | ... | .. | .. | 5 | ... | 2 | 263 | ... | 25 | 4 | 124 | .... | 59 |
| Guardian | 60 | Woodstock | McHenry | Monday | 130 | 11 | 2 | ... | 9 | .. | .. | 4 | ... | 2 | 128 | ... | 28 | 11 | 97 | .... | 60 |
| ..... | 61 | ..... | ..... | Cons | ... | ... | ... | ... | ... | .. | .. | ... | ... | ... | .... | ... | ... | ... | .... | .... | 61 |
| Georgetown | 62 | Georgetown | Vermilion | Saturday | 157 | 3 | ... | ... | ... | .. | .. | ... | ... | ... | 140 | ... | 34 | ... | .... | .... | 62 |
| Marshall | 63 | Henry | Marshall | Wednesday | 37 | 6 | 2 | 1 | 1 | .. | .. | 4 | ... | 1 | 40 | ... | 15 | 2 | 3 | .... | 63 |
| Eureka | 64 | Marshall | Clark | Saturday | 81 | ... | 1 | 3 | 1 | .. | .. | 3 | ... | ... | 81 | ... | 36 | 4 | 64 | .... | 64 |
| Decatur | 65 | Decatur | Macon | Tuesday | 290 | 31 | 13 | 1 | 1 | 1 | .. | 8 | ... | 1 | 324 | ... | 69 | 29 | 260 | .... | 65 |
| Magnolia | 66 | Magnolia | Putnam | Tuesday | 26 | 1 | ... | .. | ... | .. | .. | ... | ... | ... | 27 | ... | 10 | 2 | 3 | .... | 66 |
| Safford | 67 | Cairo | Alexander | Monday | 116 | 9 | 6 | 5 | ... | .. | .. | 3 | ... | ... | 133 | ... | 42 | 16 | 137 | .... | 67 |
| Saxon | 68 | Virginia | Cass | Monday | 68 | ... | 4 | 1 | 6 | 1 | .. | 1 | 1 | 1 | 63 | ... | 21 | 10 | 25 | .... | 68 |
| Danville | 69 | Danville | Vermilion | Friday | 404 | 10 | 4 | ... | 1 | .. | .. | 7 | ... | 4 | 406 | 1 | 82 | 36 | 221 | .... | 69 |
| Pioneer | 70 | Winchester | Scott | Friday | 120 | 3 | 3 | 3 | ... | .. | .. | 1 | ... | 2 | 126 | ... | 55 | 9 | 51 | 5 | 70 |
| Hancock | 71 | Warsaw | Hancock | Monday | 35 | 3 | 1 | 1 | 1 | .. | .. | ... | ... | ... | 39 | ... | 20 | 1 | 5 | 1 | 71 |
| Irene | 72 | Versailles | Brown | Monday | 40 | ... | ... | ... | 1 | .. | .. | 3 | ... | 1 | 35 | ... | 14 | ... | .... | 1 | 72 |

| Name of Lodge. | Lodge Number. | Paid for Relief of Brothers. | Paid for Relief of Widowed Families. | Paid for Education of Orphans. | Paid for Special Relief. | Paid for Burying the Dead. | Total Relief. | Total Revenue. | Receipts for Dues. | Receipts for Initiations, etc. | From Interest and Rents. | Receipts from Other Sources. | Expenditures. | Invested Funds. | For Maintenance of Orphans' Home. | For Maintenance of Old Folks' Home. | Lodge Number. |
|---|---|---|---|---|---|---|---|---|---|---|---|---|---|---|---|---|---|
| Nashville | 37 | ..... | ..... | ..... | ..... | ..... | ..... | 629 73 | 629 73 | ..... | ..... | ..... | 642 81 | 1,531 49 | 37 58 | 27 50 | 37 |
| Erie | 38 | 276 00 | ..... | ..... | ..... | ..... | 276 00 | 1,322 88 | 206 40 | ..... | 1,116 48 | ..... | 1,075 33 | 3,300 00 | 26 55 | 19 43 | 38 |
| Dixon | 39 | 163 00 | ..... | 5 00 | ..... | ..... | 168 00 | 2,703 61 | 863 87 | 191 50 | ..... | 1,648 24 | 2,063 99 | 21,163 32 | 54 33 | 39 76 | 39 |
| Montgomery | 40 | 69 00 | 10 00 | 20 00 | 40 00 | ..... | 139 00 | 705 75 | 645 75 | 60 00 | ..... | ..... | 476 52 | 4,393 32 | 59 65 | 43 65 | 40 |
| Ottawa | 41 | 215 00 | ..... | ..... | 25 00 | 160 00 | 400 00 | 1,060 00 | 594 00 | 106 00 | 151 00 | 209 00 | 1,678 19 | 2,712 03 | 45 34 | 33 18 | 41 |
| Lake City | 42 | 102 00 | ..... | ..... | 17 50 | ..... | 119 50 | 424 00 | 319 50 | 45 00 | ..... | 59 50 | ..... | ..... | 53 51 | 39 16 | 42 |
| Madison | 43 | 453 00 | ..... | ..... | 118 00 | 160 00 | 731 00 | 2,587 08 | 1,140 06 | 97 00 | 1,112 50 | 237 52 | 2,636 91 | 10,869 00 | 57 20 | 41 86 | 43 |
| Memento | 44 | 66 00 | ..... | ..... | 33 75 | ..... | 99 75 | 1,261 00 | 891 70 | 146 00 | 10 00 | 213 30 | 1,183 38 | 5,408 59 | 74 35 | 54 41 | 44 |
| Waubonsie | 45 | 868 00 | ..... | ..... | 42 75 | 460 00 | 1,370 75 | 3,850 10 | 1,824 75 | 340 05 | 913 00 | 772 30 | 3,423 10 | 10,969 98 | 157 27 | 115 11 | 45 |
| Edwardsville | 46 | 152 00 | ..... | ..... | 66 00 | 192 00 | 410 00 | 1,195 40 | 1,051 90 | 36 50 | 107 00 | ..... | 1,429 63 | 13,098 32 | 60 66 | 43 95 | 46 |
| Kane | 47 | 642 06 | ..... | ..... | 50 00 | 25 00 | 717 00 | 2,606 41 | 2,008 37 | 340 00 | 168 87 | 89 17 | 1,910 22 | 9,059 19 | 44 53 | 32 59 | 47 |
| Covenant | 48 | 56 00 | ..... | ..... | 40 00 | 227 00 | 323 00 | 1,676 99 | 561 32 | 363 00 | 289 17 | 463 50 | 1,176 55 | 1,992 77 | 48 20 | 35 28 | 48 |
| Bethel | 49 | 165 30 | ..... | ..... | ..... | ..... | 165 30 | 374 80 | 245 75 | 118 00 | 11 05 | ..... | 287 66 | 1,124 02 | 22 47 | 16 44 | 49 |
| Carroll | 50 | 276 70 | ..... | ..... | ..... | 303 00 | 579 70 | 3,395 59 | 970 00 | 92 00 | 241 84 | 2,091 75 | 3,935 91 | 6,132 81 | 80 49 | 58 90 | 50 |
| Fulton | 51 | 138 00 | ..... | ..... | ..... | ..... | 138 00 | 794 94 | 400 58 | 260 00 | 131 00 | 3 36 | 800 68 | 5,029 95 | 54 74 | 40 06 | 51 |
| Sparta | 52 | 215 00 | ..... | ..... | 10 00 | 160 00 | 385 00 | 944 00 | 433 25 | 131 00 | 379 75 | ..... | 844 65 | 3,939 76 | 28 18 | 20 63 | 52 |
| Jerseyville | 53 | 99 00 | ..... | ..... | ..... | ..... | 99 00 | 1,350 75 | 488 00 | 61 00 | 750 75 | 51 00 | 1,157 13 | 12,041 04 | 34 31 | 25 11 | 53 |
| Empire | 54 | 140 00 | ..... | ..... | ..... | 46 45 | 186 45 | 625 23 | 249 13 | 121 60 | 254 50 | ..... | 652 32 | 6,453 18 | 23 29 | 17 04 | 54 |
| Chicago | 55 | 311 00 | 40 00 | ..... | 165 95 | 274 50 | 791 45 | 1,964 80 | 1,271 45 | 223 00 | 110 00 | 360 35 | 1,942 73 | 3,824 93 | 92 73 | 67 87 | 55 |
| Elysian | 56 | 16 00 | ..... | ..... | ..... | ..... | 16 00 | 157 87 | 105 45 | 5 00 | 47 42 | ..... | 108 21 | 2,254 23 | 9 80 | 7 17 | 56 |
| Chester | 57 | 301 00 | 65 00 | ..... | ..... | 88 10 | 454 10 | 801 60 | 506 60 | 73 00 | 95 00 | 127 00 | 773 18 | 4,753 73 | 30 64 | 22 42 | 57 |
| †Robert Blum | 58 | 282 00 | 20 00 | ..... | 25 00 | 325 75 | 652 75 | 1,274 00 | 791 50 | 10 00 | 472 50 | ..... | 1,211 95 | 9,684 14 | 42 49 | 31 09 | 58 |
| Golden Rod | 59 | 692 00 | ..... | 15 00 | 207 50 | 129 15 | 1,043 65 | 3,104 85 | 1,326 50 | 1,350 00 | ..... | 428 35 | 2,379 85 | 2,461 58 | 107 43 | 78 63 | 59 |
| Guardian | 60 | 219 00 | ..... | ..... | ..... | 99 00 | 318 00 | 1,145 00 | 741 75 | 159 00 | 163 25 | 81 00 | 1,097 32 | 3,606 27 | 52 29 | 38 27 | 60 |
| ..... | 61 | ..... | ..... | ..... | ..... | ..... | ..... | ..... | ..... | ..... | ..... | ..... | ..... | ..... | ..... | ..... | 61 |
| Georgetown | 62 | ..... | ..... | ..... | ..... | ..... | ..... | ..... | ..... | ..... | ..... | ..... | ..... | 3,030 00 | 57 20 | 41 86 | 62 |
| Marshall | 63 | 15 00 | ..... | ..... | ..... | 80 00 | 95 00 | 606 95 | 214 75 | 93 20 | 292 00 | 7 00 | 391 40 | 5,492 00 | 16 34 | 11 96 | 63 |
| Eureka | 64 | 86 00 | ..... | ..... | 36 00 | ..... | 122 00 | 613 40 | 312 05 | 10 35 | 210 00 | 81 60 | 697 00 | 3,900 00 | 33 08 | 24 21 | 64 |
| Decatur | 65 | 582 00 | ..... | ..... | ..... | 100 00 | 682 00 | 3,522 14 | 1,303 00 | 589 40 | 1,629 74 | ..... | 2,668 72 | 26,932 30 | 132 30 | 96 87 | 65 |
| Magnolia | 66 | 9 00 | ..... | ..... | 4 00 | ..... | 13 00 | 94 75 | 32 50 | 14 00 | 48 25 | ..... | ..... | ..... | 11 03 | 8 07 | 66 |
| Safford | 67 | 595 00 | ..... | ..... | 25 00 | ..... | 620 00 | 2,258 75 | 788 00 | 206 00 | 964 75 | 300 00 | 2,209 00 | 11,037 42 | 54 33 | 39 70 | 67 |
| Saxon | 68 | 48 00 | ..... | ..... | 1,100 00 | 23 25 | 1,169 25 | 1,395 95 | 301 45 | 24 00 | 70 50 | 1,000 00 | 1,423 76 | 1,527 47 | 25 73 | 18 85 | 68 |
| Danville | 69 | 884 00 | ..... | ..... | 78 50 | 1,440 00 | 2,402 50 | 3,870 36 | 2,196 01 | 253 00 | ..... | 1,421 35 | 3,996 06 | 39,004 65 | 165 85 | 121 39 | 69 |
| Pioneer | 70 | 102 00 | 142 25 | ..... | ..... | 175 23 | 419 48 | 1,013 26 | 688 70 | 126 30 | 198 26 | ..... | 1,378 66 | 4,179 00 | 51 48 | 37 67 | 70 |
| Hancock | 71 | 20 00 | 2 00 | ..... | ..... | ..... | 22 00 | 382 10 | 174 70 | 53 20 | 75 00 | 79 20 | 106 00 | 4,377 48 | 15 92 | 11 66 | 71 |
| Irene | 72 | ..... | 37 50 | ..... | ..... | 40 00 | 77 50 | 73 00 | 70 00 | 3 00 | ..... | ..... | ..... | ..... | 14 29 | 10 46 | 72 |

**ABSTRACT of Reports of Subordinate Lodges to the Grand Lodge of Illinois for the Year Ending March 31, 1912—Continued.**

| Name of Lodge. | Lodge Number. | Post Office Address. | County. | Time of Meeting. | Membership March 31, 1911. | Initiated. | Admitted by Card. | Reinstated. | Withdrawn by Card. | Resigned. | Suspended. | Dropped. | Expelled. | Died. | Contributing members March 31, 1912. | Rejected. | No. of Past Grands. | Brothers Relieved. | Weeks' Benefits Paid. | Widowed Families Relieved. | Lodge Number. |
|---|---|---|---|---|---|---|---|---|---|---|---|---|---|---|---|---|---|---|---|---|---|
| Pike | 73 | Griggsville | Pike | Monday | 92 | 5 | ... | 2 | 3 | .. | .. | 4 | ... | ... | 92 | ... | 29 | 10 | 20 | .... | 73 |
| Iroquois | 74 | Watseka | Iroquois | Tuesday | 100 | 24 | 2 | 4 | ... | .. | .. | 5 | ... | 2 | 123 | 1 | 34 | 10 | 60 | .... | 74 |
| Star | 75 | Morris | Grundy | Friday | 206 | 7 | ... | ... | 2 | .. | .. | 5 | ... | ... | 206 | ... | 33 | 12 | ..65 | ... | 75 |
| Principle | 76 | Perry | Pike | Thursday | 148 | 9 | 1 | 5 | 2 | 1 | . | 9 | ... | 1 | 150 | ... | 30 | 12 | 69 | .... | 76 |
| Remembrance | 77 | Bloomington | McLean | Tuesday | 376 | 32 | 82 | 2 | 1 | .. | .. | 10 | ... | 5 | 476 | ... | 130 | 35 | 277 | .... | 77 |
| Spoon River | 78 | Ellisville | Fulton | Wednesday | 53 | 1 | ... | 5 | ... | .. | .. | 9 | ... | 2 | 48 | ... | 22 | 3 | 12 | .... | 78 |
| Vermont | 79 | Vermont | Fulton | Saturday | 53 | ... | ... | 1 | ... | .. | .. | 1 | ... | 2 | 51 | ... | 27 | 3 | 14 | .... | 79 |
| Harvey | 80 | Harvey | Cook | Tuesday | 214 | 22 | 13 | 3 | 1 | .. | .. | 1 | 3 | ... | 247 | ... | 46 | 15 | 96 | .... | 80 |
| Naperville | 81 | Naperville | DuPage | Thursday | 27 | ... | ... | 1 | 1 | 1 | .. | 1 | ... | ... | 25 | ... | 9 | 2 | 37 | .... | 81 |
| Concord | 82 | Concord | Morgan | Saturday | 67 | 4 | 1 | 1 | 1 | .. | .. | 2 | ... | ... | 70 | ... | 24 | 4 | 13 | .... | 82 |
| Amicitia | 83 | Naples | Scott | Monday | 17 | 1 | ... | 5 | ... | .. | .. | ... | ... | ... | 23 | ... | ... | ... | .... | .... | 83 |
| Columbus | 84 | Columbus | Adams | Saturday | 48 | ... | ... | ... | ... | .. | .. | .. | ... | ... | 48 | ... | ... | ... | .... | .... | 84 |
| Dallas | 85 | Effingham | Effingham | Wednesday | 83 | 9 | 2 | 1 | 3 | .. | .. | 5 | ... | 1 | 86 | ... | 31 | 6 | 26 | .... | 85 |
| Chosen Friends | 86 | Metropolis | Massac | Friday | 63 | 5 | 1 | ... | 1 | .. | 1 | 2 | 1 | 2 | 62 | ... | 26 | 6 | 15 | .... | 86 |
| Six Mile | 87 | Nameoki | Madison | Saturday | 36 | ... | ... | ... | ... | .. | .. | ... | ... | ... | 36 | ... | 16 | 3 | 33 | .... | 87 |
| Lacon | 88 | Lacon | Marshall | Tuesday | 33 | 2 | ... | 1 | 1 | .. | .. | 1 | ... | 2 | 32 | 2 | 20 | 4 | 60 | .... | 88 |
| Tonnaluka | 89 | Princeton | Bureau | Wednesday | 60 | 2 | ... | 2 | 1 | .. | .. | 4 | ... | 1 | 58 | ... | 25 | 2 | 9 | .... | 89 |
| Kickapoo | 90 | Charleston | Coles | Tuesday | 185 | 15 | 1 | ... | 1 | .. | .. | 6 | ... | 4 | 190 | 2 | 41 | 7 | 126 | .... | 90 |
| Edgar | 91 | Paris | Edgar | Friday | 243 | 16 | 4 | 3 | 3 | .. | .. | 6 | ... | ... | 257 | ... | 55 | 28 | 136 | 2 | 91 |
| Arcadia | 92 | Arcadia | Morgan | Saturday | 72 | 2 | ... | 1 | ... | .. | .. | 1 | ... | ... | 74 | ... | 36 | 2 | 11 | .... | 92 |
| Waverly | 93 | Waverly | Morgan | Thursday | 113 | 2 | ... | ... | ... | .. | .. | 2 | ... | 1 | 112 | ... | 39 | 10 | 70 | .... | 93 |
| Oregon | 94 | Oregon | Ogle | Friday | 115 | 6 | ... | 5 | 3 | .. | .. | 8 | ... | 1 | 114 | 1 | 43 | 5 | 29 | .... | 94 |
| Pittsfield | 95 | Pittsfield | Pike | Friday | 126 | 10 | 1 | ... | 2 | .. | .. | ... | ... | 3 | 132 | ... | 38 | 17 | 136 | .... | 95 |
| Stark | 96 | Toulon | Stark | Tuesday | 67 | 3 | 2 | ... | 1 | .. | .. | ... | ... | 1 | 70 | ... | 33 | 9 | 34 | .... | 96 |
| Perry | 97 | Tamaroa | Perry | Tuesday | 61 | 8 | ... | 2 | 1 | .. | .. | 4 | 1 | ... | 65 | ... | 28 | 10 | 28 | 2 | 97 |
| Olive | 98 | Clinton | DeWitt | Tuesday | 263 | 15 | 3 | 1 | 3 | .. | .. | 12 | 1 | 2 | 264 | 2 | 51 | 14 | 90 | .... | 98 |
| Opal | 99 | Grayville | White | Tuesday | 96 | ... | ... | ... | 1 | .. | .. | 1 | ... | 1 | 93 | 1 | 25 | 4 | 18 | .... | 99 |
| Jeptha | 100 | Clayton | Adams | Friday | 53 | ... | ... | 2 | 2 | .. | .. | 2 | ... | 1 | 50 | ... | 26 | 1 | 5 | .... | 100 |
| LaSalle | 101 | LaSalle | LaSalle | Friday | 129 | 22 | ... | 3 | 34 | .. | .. | 8 | ... | 1 | 111 | ... | 19 | 9 | 132 | .... | 101 |
| Arcanus | 102 | Elmwood | Peoria | Monday | 145 | 12 | 1 | ... | 2 | .. | .. | 1 | ... | 2 | 152 | ... | 56 | 10 | 109 | .... | 102 |
| Smithfield | 103 | Smithfield | Fulton | Tuesday | 59 | 1 | 2 | 1 | 1 | .. | .. | 1 | ... | 1 | 60 | ... | 19 | 4 | 21 | .... | 103 |
| Prairie State | 104 | Waynesville | DeWitt | Tuesday | 176 | 20 | 1 | ... | 1 | .. | .. | 2 | ... | 1 | 193 | 1 | 40 | 10 | 90 | .... | 104 |
| Sycamore | 105 | Sycamore | DeKalb | Tuesday | 86 | 3 | ... | ... | 1 | .. | .. | 3 | 1 | ... | 84 | 1 | 20 | 4 | 18 | .... | 105 |
| Hutsonville | 106 | Hutsonville | Crawford | Wednesday | 79 | 18 | ... | ... | 1 | .. | .. | 4 | ... | 1 | 91 | ... | 25 | 10 | 43 | .... | 106 |
| Carlinville | 107 | Carlinville | Macoupin | Monday | 90 | 9 | 4 | 2 | 1 | .. | .. | 4 | ... | 1 | 99 | ... | 36 | 2 | 73 | .... | 107 |
| Metropolitan | 108 | Centralia | Marion | Tuesday | 132 | 17 | ... | 2 | 2 | .. | .. | 6 | 1 | 3 | 139 | 1 | 30 | 15 | 109 | 1 | 108 |

| Name of Lodge | Lodge Number. | Paid for Relief of Brothers. | Paid for Relief of Widowed Families. | Paid for Education of Orphans. | Paid for Special Relief. | Paid for Burying the Dead. | Total Relief. | Total Revenue. | Receipts for Dues. | Receipts for Initiations, etc. | From Interest and Rents. | Receipts from Other Sources. | Expenditures. | Invested Funds. | For Maintenance of Orphans' Home. | For Maintenance of Old Folks' Home. | Lodge Number. |
|---|---|---|---|---|---|---|---|---|---|---|---|---|---|---|---|---|---|
| Pike | 73 | 40 00 | ..... | 19 40 | 11 40 | ..... | 70 80 | 988 62 | 364 02 | 79 25 | 441 35 | 104 00 | 703 21 | 6,211 21 | 37 58 | 27 50 | 73 |
| Iroquois | 74 | 180 00 | ..... | ..... | 69 00 | 93 00 | 342 00 | 876 11 | 317 95 | 373 65 | 114 51 | 70 00 | 207 00 | ..... | 50 25 | 36 77 | 74 |
| Star | 75 | 195 00 | ..... | ..... | ..... | ..... | 195 00 | 1,134 35 | 1,031 35 | 103 00 | ..... | ..... | 1,008 43 | 10,541 46 | 84 15 | 61 59 | 75 |
| Principle | 76 | 207 00 | ..... | ..... | 137 50 | 45 00 | 389 50 | 845 65 | 699 65 | 146 00 | ..... | ..... | 473 90 | 3,343 82 | 61 29 | 44 85 | 76 |
| Remembrance | 77 | 867 00 | ..... | 10 00 | 23 00 | 440 00 | 1,310 00 | 8,916 94 | 2,436 46 | 399 00 | 5,706 53 | 404 95 | 8,672 51 | 47,798 36 | 194 45 | 142 32 | 77 |
| Spoon River | 78 | 35 00 | ..... | ..... | ..... | 20 00 | 55 00 | 641 15 | 175 00 | 30 00 | 436 15 | ..... | 522 63 | 4,958 52 | 19 60 | 14 35 | 78 |
| Vermont | 79 | 42 00 | ..... | ..... | ..... | 120 00 | 162 00 | 518 18 | 209 18 | 4 00 | 269 50 | 35 50 | 660 42 | 4,880 10 | 20 83 | 15 24 | 79 |
| Harvey | 80 | 357 00 | ..... | ..... | 29 50 | ..... | 386 50 | 3,480 44 | 1,356 15 | 420 50 | 836 73 | 867 06 | 2,591 71 | 4,812 31 | 100 90 | 73 85 | 80 |
| Naperville | 81 | 55 50 | ..... | ..... | ..... | ..... | 55 50 | 162 07 | 117 55 | 36 00 | 3 12 | 5 40 | 202 28 | 354 31 | 10 21 | 7 47 | 81 |
| Concord | 82 | 41 00 | ..... | 10 00 | ..... | ..... | 51 00 | 703 24 | 261 47 | 79 50 | 288 50 | 73 77 | 748 90 | 2,564 04 | 28 60 | 20 93 | 82 |
| Amicitia | 83 | ..... | ..... | ..... | ..... | ..... | ..... | 54 50 | 29 50 | 25 00 | ..... | ..... | ..... | ..... | 9 39 | 6 87 | 83 |
| Columbus | 84 | ..... | ..... | ..... | ..... | ..... | ..... | ..... | ..... | ..... | ..... | ..... | ..... | ..... | ..... | ..... | 84 |
| Dallas | 85 | 78 00 | ..... | ..... | ..... | 113 00 | 191 00 | 521 90 | 356 70 | 164 20 | 1 00 | ..... | 303 20 | 659 22 | 35 13 | 25 71 | 85 |
| Chosen Friends | 86 | 128 35 | ..... | ..... | ..... | 160 00 | 288 35 | 726 71 | 573 11 | 56 00 | 97 60 | ..... | 365 75 | 3,109 36 | 25 32 | 18 53 | 86 |
| Six Mile | 87 | 109 00 | ..... | ..... | ..... | ..... | 109 00 | 442 30 | 168 00 | ..... | 274 30 | ..... | 514 67 | 7,626 64 | 14 70 | 10 76 | 87 |
| Lacon | 88 | 120 00 | ..... | ..... | ..... | 160 00 | 280 00 | 351 95 | 154 95 | 43 20 | 70 00 | 83 80 | 456 17 | 1,426 13 | 13 06 | 9 56 | 88 |
| Tonnaluka | 89 | 27 00 | ..... | ..... | ..... | 92 00 | 119 00 | 421 65 | 267 05 | 83 60 | 71 00 | ..... | 444 63 | 1,266 72 | 23 69 | 17 34 | 89 |
| Kickapoo | 90 | 355 00 | ..... | ..... | ..... | 344 00 | 699 00 | 1,393 90 | 908 90 | 218 00 | 196 50 | 70 50 | 1,414 66 | 6,969 00 | 77 63 | 56 81 | 90 |
| Edgar | 91 | 505 50 | 76 74 | ..... | ..... | ..... | 582 24 | 2,458 72 | 1,281 70 | 195 90 | 887 25 | 93 87 | 1,879 00 | 18,022 98 | 104 99 | 76 84 | 91 |
| Arcadia | 92 | 28 00 | ..... | ..... | ..... | ..... | 28 00 | 295 15 | 231 80 | 55 50 | 7 85 | ..... | 99 00 | 2,555 35 | 30 23 | 22 12 | 92 |
| Waverly | 93 | 210 00 | ..... | ..... | ..... | 90 00 | 300 00 | 979 32 | 573 07 | 25 00 | 381 25 | ..... | 925 95 | 4,930 19 | 45 75 | 33 48 | 93 |
| Oregon | 94 | 87 00 | ..... | ..... | 51 00 | ..... | 138 00 | 706 95 | 539 05 | 91 50 | 76 40 | ..... | 544 01 | 4,711 72 | 46 56 | 34 07 | 99 |
| Pittsfield | 95 | 258 00 | ..... | ..... | ..... | 80 00 | 338 00 | 809 92 | 539 65 | 131 50 | 135 47 | 3 30 | 698 02 | 6,464 21 | 53 92 | 39 46 | 95 |
| Stark | 96 | 102 00 | ..... | ..... | 23 50 | 80 00 | 205 50 | 579 46 | 461 96 | 48 00 | 69 50 | ..... | 479 70 | 6,128 13 | 28 60 | 20 93 | 96 |
| Perry | 97 | 96 00 | 60 00 | ..... | ..... | 60 00 | 216 00 | 424 90 | 242 00 | 169 90 | 13 00 | ..... | 326 36 | 2,580 61 | 26 55 | 19 43 | 97 |
| Olive | 98 | 300 00 | ..... | ..... | 27 75 | 180 00 | 507 75 | 3,508 13 | 1,355 80 | 373 00 | 1,380 44 | 398 89 | 2,064 30 | 14,016 12 | 107 84 | 78 93 | 98 |
| Opal | 99 | 63 00 | ..... | 14 40 | 69 00 | 30 00 | 176 40 | 443 33 | 370 83 | 5 00 | 67 50 | ..... | 796 68 | 1,264 79 | 37 99 | 27 80 | 99 |
| Jeptha | 100 | 10 00 | ..... | ..... | ..... | 30 00 | 40 00 | 304 29 | 205 70 | 8 00 | ..... | 90 59 | 253 17 | 1,033 74 | 20 43 | 14 95 | 100 |
| LaSalle | 101 | 188 00 | ..... | ..... | 195 00 | 85 00 | 468 00 | 1,447 46 | 577 11 | 208 40 | 162 50 | 419 45 | 1,142 19 | 791 66 | 45 34 | 33 18 | 101 |
| Arcanus | 102 | 249 00 | ..... | ..... | 76 20 | 160 00 | 485 20 | 1,874 86 | 948 00 | 201 00 | 312 50 | 413 36 | 1,711 59 | 5,892 62 | 62 10 | 45 44 | 102 |
| Smithfield | 103 | 63 00 | ..... | 8 85 | ..... | 85 00 | 156 85 | 401 43 | 266 88 | 34 00 | 83 55 | 17 00 | 301 61 | 2,839 47 | 24 51 | 17 94 | 103 |
| Prairie State | 104 | 324 00 | ..... | ..... | 50 00 | ..... | 374 00 | 1,633 48 | 934 55 | 412 00 | 166 53 | 120 40 | 8,219 71 | 6,063 73 | 78 85 | 57 70 | 104 |
| Sycamore | 105 | 54 00 | ..... | ..... | 29 00 | ..... | 83 00 | 859 40 | 278 40 | 145 00 | 310 00 | 126 00 | 941 68 | 11,081 72 | 34 31 | 25 11 | 105 |
| Hutsonville | 106 | 172 00 | ..... | ..... | 22 50 | 35 00 | 225 50 | 825 88 | 349 88 | 207 00 | 269 00 | ..... | 751 78 | 4,303 86 | 37 17 | 27 20 | 106 |
| Carlinville | 107 | 220 00 | ..... | ..... | ..... | ..... | 220 00 | 881 85 | 594 85 | 84 00 | 3 00 | 200 00 | 694 33 | 2,053 51 | 40 43 | 29 59 | 107 |
| Metropolitan | 108 | 432 00 | 34 25 | ..... | 10 35 | 320 00 | 796 60 | 2,551 70 | 860 95 | 230 25 | ..... | 1,460 50 | 2,917 68 | 16,025 00 | 56 78 | 41 56 | 108 |

ABSTRACT of Reports of Subordinate Lodges to the Grand Lodge of Illinois for the Year Ending March 31, 1912—Continued.

| Name of Lodge. | Lodge Number. | Post Office Address. | County. | Time of Meeting. | Membership March 31, 1911. | Initiated. | Admitted by Card. | Reinstated. | Withdrawn by Card. | Resigned. | Suspended. | Dropped. | Expelled. | Died. | Contributing members March 31, 1912. | Rejected. | No. of Past Grands. | Brothers Relieved. | Weeks' Benefits Paid. | Widowed Families Relieved. | Lodge Number. |
|---|---|---|---|---|---|---|---|---|---|---|---|---|---|---|---|---|---|---|---|---|---|
| Fort Clark | 109 | Peoria | Peoria | Monday | 335 | 19 | 9 | ... | 5 | .. | .. | 10 | ... | 5 | 343 | ... | 68 | 34 | 333 | 2 | 109 |
| Suburban | 110 | LaGrange | Cook | Saturday | 137 | 4 | 1 | 1 | 3 | 2 | .. | 1 | ... | 3 | 134 | 1 | 27 | 10 | 122 | .... | 110 |
| Middle Fork | 111 | Potomac | Vermilion | Tuesday | 64 | 3 | ... | ... | ... | .. | .. | 1 | ... | ... | 66 | ... | 22 | 2 | 6 | .... | 111 |
| Astoria | 112 | Astoria | Fulton | Tuesday | 79 | 5 | 3 | ... | ... | .. | .. | 4 | 4 | ... | 79 | ... | 27 | 11 | 51 | .... | 112 |
| Cheltenham | 113 | Chicago | Cook | Tuesday | 96 | 8 | 2 | 1 | 2 | .. | .. | 3 | ... | ... | 102 | ... | 19 | 3 | 5 | .... | 113 |
| Mount Olive | 114 | Salem | Marion | Monday | 108 | 6 | 3 | ... | ... | .. | .. | ... | ... | ... | 117 | 2 | 36 | 14 | 40 | 1 | 114 |
| Triple Link | 115 | Bridgeport | Lawrence | Friday | 38 | 7 | 2 | 1 | ... | .. | .. | 1 | ... | ... | 47 | ... | 10 | ... | .... | .... | 115 |
| Atalanta | 116 | Greenup | Cumberland | Saturday | 108 | 10 | 7 | 1 | 1 | .. | .. | 4 | ... | ... | 121 | 1 | 40 | 9 | 22 | .... | 116 |
| Okaw | 117 | Shelbyville | Shelby | Friday | 174 | ... | 2 | 3 | 4 | .. | .. | ... | ... | 2 | 173 | ... | 36 | 9 | 49 | .... | 117 |
| Hennepin | 118 | Hennepin | Putnam | Tuesday | 41 | ... | ... | ... | 1 | .. | .. | ... | ... | ... | 40 | ... | 27 | 2 | 10 | .... | 118 |
| St. Clair | 119 | Lebanon | St. Clair | Wednesday | 94 | ... | ... | ... | ... | .. | .. | 2 | ... | 2 | 90 | ... | 40 | 4 | 15 | .... | 119 |
| Fairview | 120 | Fairview | Fulton | Tuesday | 112 | 6 | 2 | 1 | ... | .. | .. | 1 | ... | 1 | 119 | 1 | 42 | 4 | 23 | .... | 120 |
| Franklin | 121 | Franklin | Morgan | Saturday | 111 | 17 | 2 | 4 | 2 | .. | .. | 2 | ... | 1 | 129 | ... | 30 | 7 | 37 | .... | 121 |
| Vandalia | 122 | Vandalia | Fayette | Tuesday | 168 | 39 | 1 | 3 | 3 | .. | .. | 4 | ... | 2 | 202 | ... | 39 | 8 | 99 | .... | 122 |
| Salem | 123 | Petersburg | Menard | Tuesday | 201 | 2 | 1 | ... | 2 | .. | .. | 1 | ... | 1 | 200 | ... | 48 | 11 | 72 | .... | 123 |
| Crawford | 124 | Robinson | Crawford | Friday | 189 | 20 | 11 | 1 | 1 | .. | .. | 9 | ... | ... | 211 | ... | 33 | 14 | 68 | .... | 124 |
| Pearl | 125 | Pearl | Pike | Thursday | 89 | 5 | ... | ... | ... | .. | .. | 5 | ... | ... | 89 | ... | 16 | 4 | 9 | .... | 125 |
| Mt. Pleasant | 126 | Farmer City | DeWitt | Wednesday | 180 | 12 | 1 | 1 | 2 | .. | .. | 10 | ... | 2 | 180 | 1 | 43 | 12 | 65 | 9 | 126 |
| Marcelline | 127 | Ursa | Adams | Saturday | 74 | 4 | ... | ... | 1 | 1 | .. | 2 | ... | 1 | 73 | ... | 31 | 5 | 60 | .... | 127 |
| Kewanee | 128 | Kewanee | Henry | Monday | 170 | 5 | 1 | 2 | 2 | .. | .. | ... | ... | 2 | 174 | 1 | 47 | 18 | 193 | .... | 128 |
| Diligence | 129 | Princeville | Peoria | Wednesday | 55 | 9 | 1 | 1 | 1 | .. | .. | 4 | ... | 2 | 59 | ... | 22 | 8 | 40 | .... | 129 |
| Wheeler | 130 | Wheeler | Jasper | Saturday | 83 | 1 | 1 | 1 | 1 | .. | .. | 3 | ... | ... | 82 | ... | 25 | 10 | 34 | .... | 130 |
| Tilton | 131 | Vandercook | Vermilion | Wednesday | 64 | 3 | 1 | 2 | 1 | .. | .. | 5 | ... | 1 | 63 | ... | 28 | 9 | 30 | .... | 131 |
| Amity | 132 | Murphysboro | Jackson | Saturday | 287 | 2 | 1 | 2 | 1 | 1 | .. | 17 | ... | 9 | 264 | 1 | 64 | 27 | 108 | .... | 132 |
| Moline | 133 | Moline | Rock Island | Tuesday | 421 | 18 | 3 | ... | 6 | 1 | .. | 17 | ... | 3 | 415 | 1 | 44 | 33 | 342 | 2 | 133 |
| Martinsville | 134 | Martinsville | Clark | Tuesday | 159 | 6 | ... | ... | 1 | .. | .. | ... | ... | 2 | 162 | 1 | 44 | 13 | 95 | .... | 134 |
| Joppa | 135 | Joppa | Massac | Monday | 36 | 2 | ... | ... | ... | 1 | .. | 5 | ... | ... | 32 | ... | 9 | 6 | 38 | .... | 135 |
| Veitch | 136 | Johnston City | Williamson | Saturday | 108 | 11 | 5 | 1 | ... | .. | .. | 8 | ... | ... | 117 | 6 | 25 | 15 | 67 | .... | 136 |
| West Salem | 137 | West Salem | Edwards | Wednesday | 119 | 10 | 2 | ... | 2 | .. | .. | ... | 1 | ... | 128 | 1 | 32 | 5 | 13 | .... | 137 |
| New Philadelphia | 138 | New Philadelphia | McDonough | Wednesday | 66 | 1 | ... | ... | 1 | .. | .. | 1 | ... | 1 | 64 | ... | 21 | 5 | 30 | .... | 138 |
| Urbana | 139 | Urbana | Champaign | Tuesday | 148 | 26 | 10 | 6 | 3 | .. | .. | 10 | 1 | 3 | 173 | 3 | 39 | 17 | 48 | .... | 139 |
| Social | 140 | Rockford | Winnebago | Friday | 163 | 13 | 1 | ... | ... | .. | .. | 17 | ... | 2 | 158 | ... | 44 | 7 | 185 | .... | 140 |
| I Will | 141 | Chicago | Cook | Monday | 260 | 9 | 5 | ... | 2 | .. | .. | 1 | ... | 2 | 269 | ... | 38 | 9 | 44 | 1 | 141 |
| Galesburg | 142 | Galesburg | Knox | Monday | 217 | 23 | 3 | ... | 4 | .. | .. | 24 | ... | 2 | 213 | ... | 42 | 15 | 100 | .... | 142 |
| Mason | 143 | Havana | Mason | Tuesday | 59 | 13 | ... | 1 | 1 | .. | .. | ... | ... | ... | 72 | ... | 15 | 6 | 20 | .... | 143 |
| Tazewell | 144 | Washington | Tazewell | Monday | 72 | 1 | 1 | ... | ... | .. | 1 | 2 | ... | 1 | 70 | ... | 36 | 8 | 61 | .... | 144 |

| Name of Lodge. | Lodge Number. | Paid for Relief of Brothers. | Paid for Relief of Widowed Families. | Paid for Education of Orphans. | Paid for Special Relief. | Paid for Burying the Dead. | Total Relief. | Total Revenue. | Receipts for Dues. | Receipts for Initiations, etc. | From Interest and Rents. | Receipts from Other Sources. | Expenditures. | Invested Funds. | For Maintenance of Orphans' Home. | For Maintenance of Old Folks' Home. | Lodge Number. |
|---|---|---|---|---|---|---|---|---|---|---|---|---|---|---|---|---|---|
| Fort Clark | 109 | 1,665 00 | 131 58 | ..... | 128 25 | 277 87 | 2,202 71 | 3,834 43 | 1,941 90 | 268 00 | 1,221 23 | 403 30 | 6,451 82 | 30,905 70 | 140 06 | 102 55 | 109 |
| Suburban | 110 | 303 00 | ..... | ..... | 70 00 | 347 18 | 720 18 | 1,345 95 | 763 05 | 73 00 | 3 00 | 506 90 | 1,589 32 | 1,181 42 | 54 74 | 40 06 | 110 |
| Middle Fork | 111 | 24 00 | ..... | ..... | ..... | ..... | 24 00 | 402 20 | 301 30 | 45 00 | 55 90 | ..... | 389 87 | 1,524 83 | 26 96 | 19 73 | 111 |
| Astoria | 112 | 153 00 | ..... | ..... | 20 00 | ..... | 173 00 | 428 50 | 270 40 | 86 00 | 64 10 | 8 00 | 568 84 | 1,905 02 | 32 27 | 23 62 | 112 |
| Cheltenham | 113 | 25 00 | ..... | ..... | 10 00 | 80 00 | 115 00 | 758 75 | 587 50 | 124 00 | 30 00 | 17 25 | 548 90 | 1,466 71 | 41 67 | 30 49 | 113 |
| Mount Olive | 114 | 125 00 | 2 50 | ..... | ..... | ..... | 127 50 | 1,212 41 | 345 91 | 144 50 | 692 50 | 29 50 | 842 92 | 13,875 00 | 45 75 | 33 48 | 114 |
| Triple Link | 115 | ..... | ..... | ..... | ..... | ..... | ..... | 290 70 | 186 26 | 94 50 | 10 00 | ..... | 221 55 | 472 03 | 19 20 | 14 05 | 115 |
| Atalanta | 116 | 66 00 | ..... | ..... | ..... | ..... | 66 00 | 2,243 97 | 417 75 | 175 00 | 1,651 22 | ..... | 1,988 50 | 7,000 00 | 49 43 | 36 17 | 116 |
| Okaw | 117 | 147 0 | ..... | ..... | ..... | 180 00 | 327 00 | 1,362 08 | 486 00 | 7 00 | 782 58 | 86 50 | 1,143 17 | 11,100 00 | 70 68 | 51 72 | 117 |
| Hennepin | 118 | 30 00 | ..... | ..... | ..... | ..... | 30 00 | 429 60 | 253 53 | ..... | 170 72 | 5 35 | 307 00 | 4,780 13 | 16 34 | 11 96 | 118 |
| St. Clair | 119 | 58 00 | ..... | ..... | ..... | 160 00 | 218 00 | 631 15 | 381 40 | ..... | 249 75 | ..... | 705 00 | 5,500 00 | 36 77 | 26 91 | 119 |
| Fairview | 120 | 62 00 | ..... | 16 80 | ..... | 80 00 | 158 80 | 915 35 | 455 00 | 116 00 | 199 70 | 144 65 | 651 36 | 4,707 85 | 48 61 | 35 58 | 120 |
| Franklin | 121 | 74 00 | ..... | ..... | 89 50 | 135 90 | 299 40 | 1,401 60 | 591 40 | 428 90 | 272 00 | 109 30 | 1,228 00 | 4,624 46 | 52 70 | 38 57 | 121 |
| Vandalia | 122 | 189 00 | ..... | ..... | 8 80 | ..... | 197 80 | 8,249 05 | 853 15 | 461 10 | 836 30 | 6,098 50 | 8,069 39 | 4,395 94 | 82 51 | 60 39 | 122 |
| Salem | 123 | 216 00 | ..... | ..... | 33 00 | 35 00 | 284 00 | 596 02 | 550 02 | 42 50 | 3 50 | ..... | ..... | ..... | 81 70 | 59 80 | 123 |
| Crawford | 124 | 272 00 | ..... | ..... | 66 00 | ..... | 338 00 | 1,362 65 | 711 85 | 368 50 | 85 50 | 196 80 | 902 24 | 2,783 85 | 86 18 | 63 08 | 124 |
| Pearl | 125 | 19 00 | ..... | ..... | ..... | ..... | 19 00 | 268 29 | 156 79 | 55 00 | 56 50 | ..... | ..... | ..... | 36 35 | 26 61 | 125 |
| Mt. Pleasant | 126 | 184 00 | 10 00 | ..... | 62 00 | 65 00 | 321 00 | 1,046 50 | 646 25 | 174 25 | 112 00 | 114 00 | 1,087 23 | 3,656 21 | 73 54 | 53 82 | 126 |
| Marcelline | 127 | 121 50 | ..... | ..... | 20 00 | ..... | 141 50 | 515 93 | 356 55 | 59 35 | 100 03 | ..... | 663 47 | 3,326 07 | 29 83 | 21 82 | 127 |
| Kewanee | 128 | 817 00 | ..... | ..... | 153 63 | 220 00 | 1,170 63 | 5,038 41 | 859 90 | 160 90 | 3,960 00 | 57 61 | 4,680 95 | 35,807 74 | 71 08 | 52 91 | 128 |
| Diligence | 129 | 79 70 | ..... | ..... | ..... | 50 00 | 129 70 | 433 70 | 211 70 | 162 00 | 60 00 | ..... | 524 67 | 2,222 46 | 24 10 | 17 64 | 129 |
| Wheeler | 130 | 102 00 | ..... | ..... | ..... | ..... | 102 00 | 182 40 | 170 40 | 12 00 | ..... | ..... | 118 83 | 2,188 58 | 33 49 | 24 51 | 130 |
| Tilton | 131 | 90 00 | ..... | ..... | 72 00 | 20 00 | 182 00 | 752 75 | 376 00 | 66 00 | 310 75 | ..... | 854 33 | 2,379 32 | 25 73 | 18 83 | 131 |
| Amity | 132 | 448 00 | ..... | 6 75 | ..... | 350 00 | 804 75 | 2,808 70 | 1,833 15 | 112 00 | 863 55 | ..... | 2,430 24 | 9,814 90 | 107 84 | 78 93 | 132 |
| Moline | 133 | 1,344 00 | 84 00 | 67 40 | 118 00 | 203 00 | 1,816 40 | 2,989 91 | 2,073 90 | 269 00 | 426 51 | 220 50 | 3,667 60 | 5,716 08 | 169 52 | 124 08 | 133 |
| Martinsville | 134 | 285 00 | ..... | ..... | ..... | 180 00 | 465 00 | 1,121 35 | 591 85 | 92 50 | 204 00 | 233 00 | 914 20 | 9,364 01 | 65 77 | 48 13 | 134 |
| Joppa | 135 | 114 00 | ..... | ..... | ..... | ..... | 114 00 | 289 54 | 145 04 | 30 00 | 114 50 | ..... | 467 20 | 905 48 | 13 06 | 9 56 | 135 |
| Veitch | 136 | 201 00 | ..... | ..... | ..... | ..... | 201 00 | 1,141 24 | 790 24 | 141 00 | ..... | 210 00 | 1,074 67 | 2,850 00 | 47 80 | 34 98 | 136 |
| West Salem | 137 | 39 00 | ..... | ..... | 20 00 | ..... | 59 00 | 863 81 | 580 43 | 152 25 | 113 36 | 17 77 | 470 05 | 4,140 06 | 52 29 | 38 27 | 137 |
| New Philadelphia | 138 | 105 00 | ..... | ..... | ..... | 53 00 | 158 00 | 479 95 | 247 95 | 12 00 | 220 00 | ..... | 336 40 | 2,859 35 | 26 14 | 19 13 | 138 |
| Urbana | 139 | 204 0 | ..... | ..... | 312 50 | 270 00 | 786 50 | 2,485 20 | 1,122 06 | 465 20 | 223 00 | 675 00 | 2,354 15 | 4,563 06 | 70 63 | 51 72 | 139 |
| Social | 140 | 296 00 | ..... | ..... | ..... | 120 00 | 416 00 | 1,619 85 | 722 10 | 213 00 | 570 75 | 114 00 | 1,456 15 | 5,169 48 | 64 55 | 47 24 | 140 |
| I Will | 141 | 264 00 | 109 25 | ..... | ..... | 100 00 | 473 25 | 3,028 88 | 1,917 37 | 305 00 | 128 50 | 678 01 | 2,974 55 | 3,990 95 | 109 88 | 80 43 | 141 |
| Galesburg | 142 | 308 00 | ..... | 36 23 | 11 75 | 59 00 | 414 98 | 1,551 45 | 1,167 95 | 348 00 | 32 50 | 3 00 | 935 92 | 3,926 11 | 87 00 | 63 68 | 142 |
| Mason | 143 | 79 00 | ..... | ..... | ..... | ..... | 79 00 | 569 75 | 339 55 | 179 20 | 37 00 | 14 00 | 778 00 | 2,562 79 | 29 41 | 21 52 | 143 |
| Tazewell | 144 | 154 00 | ..... | 10 00 | ..... | 70 00 | 234 00 | 396 00 | 351 00 | 18 00 | 27 00 | ..... | 447 28 | 2,847 13 | 28 60 | 20 93 | 144 |

**ABSTRACT of Reports of Subordinate Lodges to the Grand Lodge of Illinois for the Year Ending March 31, 1912—Continued.**

| Name of Lodge. | Lodge Number | Post Office Address. | County. | Time of Meeting. | Membership March 31, 1911. | Initiated. | Admitted by Card. | Reinstated. | Withdrawn by Card. | Resigned. | Suspended. | Dropped. | Expelled. | Died. | Contributing members March 31, 1912. | Rejected. | No. of Past Grands. | Brothers Relieved. | Weeks' Benefits Paid. | Widowed Families Relieved. | Lodge Number. |
|---|---|---|---|---|---|---|---|---|---|---|---|---|---|---|---|---|---|---|---|---|---|
| Military Tract | 145 | Macomb | McDonough | Tuesday | 276 | 4 | 2 | 1 | 1 | .. | .. | ... | ... | 5 | 277 | ... | 49 | 26 | 168 | .... | 145 |
| Shawbenee | 146 | Durand | Winnebago | Monday | 52 | 3 | ... | ... | ... | .. | .. | 2 | ... | 2 | 51 | ... | 20 | 6 | 66 | 1 | 146 |
| Senachwine | 147 | Tiskilwa | Bureau | Monday | 83 | 6 | ... | 2 | 1 | 2 | .. | 2 | ... | 4 | 82 | ... | 33 | 9 | 47 | 1 | 147 |
| Abou Ben Adhem | 148 | Fulton | Whiteside | Tuesday | 60 | 7 | 1 | 1 | 2 | .. | .. | 5 | ... | 1 | 61 | ... | 17 | 4 | 41 | .... | 148 |
| Leroy | 149 | LeRoy | McLean | Thursday | 229 | ... | ... | ... | ... | .. | .. | ... | ... | ... | 229 | ... | ... | ... | .... | .... | 149 |
| Redmon | 150 | Redmon | Edgar | Saturday | 50 | 1 | 1 | 2 | 4 | .. | .. | 2 | ... | 1 | 47 | 1 | 22 | 4 | 70 | .... | 150 |
| Flora | 151 | Flora | Clay | Wednesday | 105 | 10 | 3 | ... | ... | .. | .. | 7 | ... | ... | 111 | ... | 32 | 10 | 40 | .... | 151 |
| Nona | 152 | Armington | Tazewell | Monday | 101 | 10 | ... | 3 | ... | .. | .. | 5 | ... | 1 | 108 | ... | 25 | 6 | 22 | .... | 152 |
| York | 153 | Little York | Warren | Saturday | 48 | ... | ... | 1 | ... | .. | .. | 2 | ... | 1 | 46 | ... | 15 | 3 | 14 | 1 | 153 |
| Sylvan | 154 | Dunlap | Peoria | Tuesday | 86 | 9 | ... | ... | 1 | .. | .. | 2 | ... | ... | 92 | ... | 33 | 5 | 9 | .... | 154 |
| DeKalb | 155 | DeKalb | DeKalb | Monday | 139 | 16 | 3 | ... | 2 | .. | .. | 5 | ... | 2 | 149 | ... | 25 | 9 | 44 | .... | 155 |
| Rio | 156 | Rio | Knox | Saturday | 19 | ... | ... | ... | ... | .. | .. | 1 | ... | ... | 18 | ... | 10 | 3 | 11 | .... | 156 |
| Melvin | 157 | Melvin | Ford | Saturday | 42 | 4 | 1 | ... | ... | .. | .. | 3 | ... | ... | 44 | ... | 15 | ... | .... | .... | 157 |
| Moultrie | 158 | Sullivan | Moultrie | Tuesday | 189 | 6 | 4 | ... | 2 | .. | .. | ... | ... | 2 | 195 | 4 | 45 | 6 | 50 | .... | 158 |
| Beaucoup | 159 | Pinckneyville | Perry | Wednesday | 119 | 5 | ... | 1 | ... | .. | .. | ... | ... | 1 | 124 | 1 | 44 | 13 | 79 | .... | 159 |
| Warren | 160 | Monmouth | Warren | Monday | 95 | 4 | ... | 1 | 1 | .. | .. | 4 | ... | 2 | 93 | ... | 48 | 9 | 104 | .... | 160 |
| Newton | 161 | Newton | Jasper | Tuesday | 89 | 1 | 1 | ... | 1 | .. | .. | 7 | ... | 3 | 80 | ... | 31 | 10 | 102 | .... | 161 |
| Newark | 162 | Newark | Kendall | Thursday | 27 | ... | ... | ... | 1 | .. | .. | 6 | ... | 1 | 19 | ... | 6 | 1 | 20 | .... | 162 |
| New Endeavor | 163 | Rutland | LaSalle | Tuesday | 48 | 1 | ... | ... | ... | .. | .. | 3 | ... | ... | 46 | ... | 25 | 9 | 20 | .... | 163 |
| Savanna | 164 | Savanna | Carroll | Monday | 119 | 8 | ... | 5 | 3 | .. | .. | 13 | ... | ... | 116 | ... | 35 | 10 | 68 | .... | 164 |
| Commercial | 165 | Chicago | Cook | Tuesday | 187 | 25 | ... | 1 | ... | .. | .. | 11 | 1 | 1 | 200 | ... | 22 | 8 | 39 | .... | 165 |
| Teutonia | 166 | Springfield | Sangamon | Wednesday | 157 | 35 | 1 | 2 | 2 | .. | .. | 6 | ... | 2 | 185 | ... | 38 | 13 | 37 | .... | 166 |
| Leaf River | 167 | Leaf River | Ogle | Thursday | 26 | ... | ... | 1 | 1 | .. | .. | 1 | ... | ... | 25 | ... | 14 | 2 | 2 | .... | 167 |
| ..... | 168 | ..... | ..... | Closed | .... | ... | ... | ... | ... | .. | .. | ... | ... | ... | .... | ... | ... | ... | .... | .... | 168 |
| Allendale | 169 | Allendale | Wabash | Tuesday | 47 | ... | ... | ... | ... | .. | .. | 9 | ... | 1 | 37 | ... | 17 | 4 | 29 | .... | 169 |
| Raritan | 170 | Raritan | Henderson | Friday | 26 | ... | ... | 1 | 2 | .. | .. | 5 | ... | ... | 20 | ... | 12 | 2 | 57 | .... | 170 |
| Little Rock | 171 | Plano | Kendall | Tuesday | 49 | 2 | ... | ... | ... | .. | .. | 2 | 1 | 1 | 47 | ... | 15 | 2 | 4 | .... | 171 |
| Geneseo | 172 | Geneseo | Henry | Tuesday | 88 | 2 | 1 | ... | ... | .. | .. | 1 | ... | 1 | 89 | ... | 26 | 4 | 57 | .... | 172 |
| Pecatonica | 173 | Pecatonica | Winnebago | Monday | 66 | 6 | ... | 1 | 1 | .. | .. | 3 | ... | 1 | 68 | ... | 12 | 5 | 37 | .... | 173 |
| Sterling | 174 | Sterling | Whiteside | Monday | 156 | 5 | 2 | 1 | 2 | .. | .. | 7 | ... | 4 | 151 | ... | 35 | 14 | 124 | .... | 174 |
| Marengo | 175 | Marengo | McHenry | Wednesday | 51 | 5 | ... | ... | ... | .. | .. | 5 | ... | ... | 51 | ... | 17 | 5 | 31 | .... | 175 |
| Logan | 176 | Atlanta | Logan | Wednesday | 105 | ... | 1 | ... | ... | .. | .. | ... | ... | 1 | 105 | ... | 37 | 13 | 237 | .... | 176 |
| Pocahontas | 177 | Pocahontas | Bond | Wednesday | 41 | 2 | 4 | ... | ... | .. | .. | ... | ... | ... | 47 | 1 | 15 | 2 | 12 | .... | 177 |
| Springerton | 178 | Springerton | White | Tuesday | 87 | 4 | ... | ... | 2 | .. | .. | 7 | ... | ... | 82 | 1 | 18 | 5 | 8 | .... | 178 |
| Queen City | 179 | Centralia | Marion | Monday | 203 | 9 | 2 | 1 | 2 | 1 | .. | 9 | ... | ... | 203 | ... | 44 | 22 | 189 | .... | 179 |
| Richland | 180 | Olney | Richland | Monday | 162 | 7 | 3 | 2 | 3 | .. | .. | 8 | ... | ... | 163 | 2 | 43 | 18 | 164 | .... | 180 |

| Name of Lodge. | Lodge Number. | Paid for Relief of Brothers. | Paid for Relief of Widowed Families. | Paid for Education of Orphans. | Paid for Special Relief. | Paid for Burying the Dead. | Total Relief. | Total Revenue. | Receipts for Dues. | Receipts for Initiations, etc. | From Interest and Rents. | Receipts from Other Sources. | Expenditures. | Invested Funds. | For Maintenance of Orphans' Home. | For Maintenance of Old Folks' Home. | Lodge Number. |
|---|---|---|---|---|---|---|---|---|---|---|---|---|---|---|---|---|---|
| Military Tract | 145 | 568 35 | ..... | ..... | 25 00 | 345 00 | 938 35 | 6,928 76 | 1,320 40 | 71 00 | 849 00 | 4,688 36 | 6,709 31 | 15,619 40 | 110 58 | 80 93 | 145 |
| Shawbenee | 146 | 184 00 | 25 00 | ..... | 15 00 | 35 00 | 259 00 | 367 90 | 157 68 | 48 50 | 159 97 | 175 00 | 598 05 | 2,830 27 | 20 83 | 15 24 | 146 |
| Senachwine | 147 | 138 00 | 20 00 | ..... | ..... | 120 00 | 278 00 | 824 65 | 488 95 | 131 20 | 37 00 | 167 50 | 844 04 | 1,243 90 | 33 49 | 24 51 | 147 |
| Abou Ben Adhem | 148 | 123 00 | ..... | ..... | 1 25 | 73 80 | 198 05 | 670 15 | 296 75 | 126 00 | 140 40 | 107 00 | 808 42 | 2,154 54 | 24 91 | 18 21 | 148 |
| Leroy | 149 | ..... | ..... | ..... | ..... | ..... | ..... | ..... | ..... | ..... | ..... | ..... | ..... | ..... | ..... | ..... | 149 |
| Redmon | 150 | 210 00 | ..... | ..... | ..... | 30 00 | 240 00 | 432 90 | 277 50 | 28 40 | 127 00 | ..... | 437 31 | 2,411 17 | 19 20 | 14 05 | 150 |
| Flora | 151 | 120 00 | ..... | ..... | 32 70 | ..... | 152 70 | 668 45 | 537 70 | 55 00 | 75 75 | ..... | 232 00 | 1,500 00 | 45 34 | 33 18 | 151 |
| Nona | 152 | 66 00 | ..... | ..... | 225 00 | 66 00 | 357 00 | 832 95 | 488 80 | 161 00 | 183 15 | ..... | 726 52 | 4,070 15 | 44 12 | 32 29 | 152 |
| York | 153 | 42 00 | ..... | ..... | ..... | 80 00 | 122 00 | 240 00 | 204 80 | 5 20 | 30 00 | ..... | 392 55 | 883 82 | 18 79 | 13 75 | 153 |
| Sylvan | 154 | 36 00 | ..... | ..... | ..... | ..... | 36 00 | 806 39 | 503 00 | 207 25 | 12 00 | 84 14 | 799 58 | 2,451 24 | 37 58 | 27 50 | 154 |
| DeKalb | 155 | 172 00 | ..... | ..... | 44 29 | 180 50 | 396 79 | 1,850 55 | 837 43 | 233 00 | 294 62 | 485 50 | 1,730 88 | 5,055 68 | 60 87 | 44 55 | 155 |
| Rio | 156 | 33 00 | ..... | ..... | ..... | ..... | 33 00 | 64 00 | 58 00 | 6 00 | ..... | ..... | 58 00 | 240 00 | 7 34 | 5 38 | 156 |
| Melvin | 157 | ..... | ..... | ..... | ..... | ..... | ..... | 384 30 | 198 80 | 56 00 | 127 50 | 2 00 | 232 92 | 1,246 06 | 17 97 | 13 15 | 157 |
| Moultrie | 158 | 200 00 | ..... | ..... | ..... | 80 00 | 280 00 | 1,265 86 | 1,117 86 | 138 00 | 10 00 | ..... | 1,089 68 | 5,263 23 | 79 67 | 58 30 | 158 |
| Beaucoup | 159 | 316 00 | ..... | ..... | 23 00 | 80 00 | 419 00 | 937 60 | 702 35 | 81 00 | ..... | 154 25 | 1,344 30 | 4,625 65 | 50 66 | 37 07 | 159 |
| Warren | 160 | 213 80 | ..... | ..... | ..... | ..... | 213 80 | 794 40 | 560 35 | 79 60 | 86 63 | 67 82 | 587 73 | 1,675 38 | 37 99 | 27 80 | 160 |
| Newton | 161 | 306 00 | ..... | ..... | ..... | 160 00 | 466 00 | 697 00 | 538 70 | 8 00 | 45 00 | 105 30 | 819 05 | 2,737 05 | 32 68 | 23 92 | 161 |
| Newark | 162 | 60 00 | ..... | ..... | ..... | ..... | 60 00 | 80 00 | 76 80 | ..... | 3 20 | ..... | 71 70 | 1,000 00 | 7 75 | 5 68 | 162 |
| New Endeavor | 163 | 60 00 | ..... | ..... | 5 00 | ..... | 65 00 | 326 71 | 202 75 | 14 00 | 90 96 | 19 00 | 327 40 | 1,099 25 | 18 79 | 13 75 | 163 |
| Savanna | 164 | 208 00 | ..... | ..... | ..... | ..... | 208 00 | 702 10 | 559 60 | 135 50 | 6 00 | 1 00 | 758 95 | 1,805 33 | 47 39 | 34 68 | 164 |
| Commercial | 165 | 130 50 | ..... | ..... | ..... | 160 00 | 290 50 | 273 35 | 266 00 | 7 35 | ..... | ..... | ..... | ..... | 79 26 | 58 00 | 165 |
| Teutonia | 166 | 141 00 | ..... | ..... | 30 00 | 164 60 | 335 60 | 1,623 50 | 1,204 50 | 419 00 | ..... | ..... | 1,317 70 | 18,007 83 | 75 58 | 55 31 | 166 |
| Leaf River | 167 | 6 00 | ..... | ..... | ..... | ..... | 6 00 | 139 75 | 118 75 | ..... | 21 00 | ..... | 138 79 | 1,092 14 | 10 21 | 7 47 | 167 |
| ..... | 168 | ..... | ..... | ..... | ..... | ..... | ..... | ..... | ..... | ..... | ..... | ..... | ..... | ..... | ..... | ..... | 168 |
| Allendale | 169 | 66 00 | ..... | ..... | ..... | ..... | 66 00 | 194 80 | 137 30 | ..... | 57 50 | ..... | 319 55 | 2,578 65 | 15 11 | 11 06 | 169 |
| Raritan | 170 | 99 00 | ..... | ..... | ..... | ..... | 99 00 | 123 60 | 106 75 | 4 00 | 12 50 | 35 | 153 70 | 1,396 63 | 8 17 | 5 98 | 170 |
| Little Rock | 171 | 8 00 | ..... | 7 20 | ..... | 80 00 | 95 20 | 258 20 | 193 20 | 25 00 | 40 00 | ..... | 378 11 | 912 29 | 19 19 | 14 05 | 171 |
| Geneseo | 172 | 71 00 | ..... | ..... | ..... | 70 00 | 141 00 | 578 45 | 337 50 | 40 00 | 197 45 | 3 50 | 605 83 | 780 00 | 36 35 | 26 61 | 172 |
| Pecatonica | 173 | 111 00 | ..... | ..... | ..... | 61 15 | 172 15 | 380 50 | 263 90 | 93 00 | 10 00 | 13 60 | 283 15 | 843 40 | 27 77 | 20 33 | 173 |
| Sterling | 174 | 276 55 | ..... | ..... | 223 05 | 382 50 | 882 10 | 2,183 08 | 765 85 | 94 20 | 815 03 | 508 00 | 1,781 52 | 15,679 10 | 61 69 | 45 14 | 174 |
| Marengo | 175 | 101 00 | ..... | ..... | 32 00 | ..... | 133 00 | 169 50 | 90 25 | 44 25 | ..... | 35 00 | ..... | ..... | 20 83 | 15 24 | 175 |
| Logan | 176 | 477 00 | ..... | ..... | 153 00 | 80 00 | 710 00 | 1,113 66 | 398 10 | 4 00 | 620 01 | 91 55 | 1,221 93 | 6,891 75 | 42 90 | 31 39 | 176 |
| Pocahontas | 177 | 36 00 | ..... | ..... | ..... | ..... | 36 00 | 365 79 | 137 09 | 108 00 | ..... | 120 70 | 265 76 | 573 22 | 19 20 | 14 05 | 177 |
| Springerton | 178 | 24 00 | ..... | 13 00 | ..... | ..... | 37 00 | 643 61 | 361 86 | 83 50 | 197 75 | 50 | 607 35 | 2,905 42 | 33 49 | 24 51 | 178 |
| Queen City | 179 | 712 00 | ..... | ..... | 3 50 | ..... | 715 50 | 2,540 55 | 1,071 05 | 57 00 | 612 50 | 800 00 | 1,876 29 | 4,976 05 | 82 92 | 60 69 | 179 |
| Richland | 180 | 474 00 | ..... | ..... | 105 00 | ..... | 579 00 | 1,692 10 | 928 90 | 161 00 | 462 14 | 140 06 | 1,855 48 | 3,971 77 | 66 59 | 48 73 | 180 |

ABSTRACT of Reports of Subordinate Lodges to the Grand Lodge of Illinois for the Year Ending March 31, 1912—Continued.

| Name of Lodge. | Lodge Number. | Post Office Address. | County. | Time of Meeting. | Membership March 31, 1911. | Initiated. | Admitted by Card. | Reinstated. | Withdrawn by Card. | Resigned. | Suspended. | Dropped. | Expelled. | Died. | Contributing members March 31, 1912. | Rejected. | No. of Past Grands. | Brothers Relieved. | Weeks' Benefits Paid. | Widowed Families Relieved. | Lodge Number. |
|---|---|---|---|---|---|---|---|---|---|---|---|---|---|---|---|---|---|---|---|---|---|
| ..... | 181 | ..... | ..... | Closed ..... | .... | ... | ... | ... | ... | .. | .. | ... | ... | ... | .... | ... | ... | ... | .... | .... | 181 |
| Eshcol ..... | 182 | Raleigh ..... | Saline ..... | Tuesday ..... | 33 | ... | ... | ... | 1 | .. | .. | 1 | ... | 1 | 30 | ... | 21 | 3 | 49 | .... | 182 |
| DeWitt ..... | 183 | Parnell ..... | DeWitt ..... | Saturday .... | 54 | 4 | 1 | 1 | 3 | .. | .. | 7 | ... | ... | 50 | ... | 11 | 4 | 11 | .... | 183 |
| Abingdon ..... | 184 | Abingdon ..... | Knox ..... | Friday ..... | 196 | 6 | 4 | ... | ... | .. | .. | ... | ... | 1 | 205 | ... | 52 | 5 | 16 | .... | 184 |
| New Home ..... | 185 | Karber's Ridge... | Hardin ..... | Saturday .... | 79 | ... | 1 | ... | ... | .. | .. | 4 | ... | 1 | 75 | ... | 25 | 3 | 4 | .... | 185 |
| Celestial ..... | 186 | Decatur ..... | Macon ..... | Monday ..... | 233 | 38 | 5 | ... | 4 | .. | .. | 8 | ... | 3 | 261 | 1 | 56 | 19 | 179 | .... | 186 |
| Danby ..... | 187 | Glen Ellyn ..... | DuPage ..... | Monday ..... | 130 | 11 | 2 | ... | 46 | .. | .. | 6 | ... | ... | 91 | ... | 9 | 8 | 33 | .... | 187 |
| New Boston ..... | 188 | New Boston ..... | Mercer ..... | Monday ..... | 33 | 10 | ... | 1 | ... | .. | .. | ... | ... | ... | 44 | 3 | 16 | 1 | 2 | .... | 188 |
| Carmi ..... | 189 | Carmi ..... | White ..... | Thursday ... | 85 | 5 | 2 | ... | ... | .. | .. | ... | ... | 2 | 90 | 1 | 19 | 1 | 5 | .... | 189 |
| Irving Park ..... | 190 | Chicago ..... | Cook ..... | Tuesday ..... | 98 | 16 | 3 | 1 | 1 | .. | .. | 8 | ... | ... | 109 | ... | 35 | 5 | 41 | .... | 190 |
| Hamilton ..... | 191 | McLeansboro ..... | Hamilton. .... | Monday ..... | 130 | 9 | 4 | 1 | 1 | .. | .. | 2 | ... | 1 | 140 | 1 | 44 | 3 | 16 | .... | 191 |
| Girard ..... | 192 | Girard ..... | Macoupin ..... | Friday ..... | 126 | 4 | 1 | 2 | 1 | .. | .. | 5 | ... | 1 | 126 | ... | 42 | 21 | 132 | .... | 192 |
| Tranquil ..... | 193 | Oquawka ..... | Henderson .... | Friday ..... | 77 | 1 | ... | ... | 1 | .. | .. | ... | ... | 1 | 76 | ... | 30 | 13 | 34 | .... | 193 |
| Lena ..... | 194 | Lena ..... | Stephenson ... | Monday ..... | 19 | ... | ... | ... | ... | .. | .. | 1 | ... | ... | 18 | ... | 15 | 1 | 3 | .... | 194 |
| Greenfield ..... | 195 | Greenfield ..... | Greene ..... | Saturday .... | 30 | 8 | 2 | ... | ... | .. | .. | ... | ... | 1 | 39 | 1 | 14 | 3 | 19 | .... | 195 |
| Calumet ..... | 196 | Chillicothe ..... | Peoria ..... | Tuesday ..... | 152 | 6 | 1 | ... | 2 | .. | .. | 2 | ... | 1 | 154 | ... | 39 | 32 | 202 | .... | 196 |
| Polo ..... | 197 | Polo ..... | Ogle ..... | Monday ..... | 169 | 6 | ... | ... | 4 | .. | .. | 4 | 1 | ... | 166 | ... | 47 | 14 | 102 | .... | 197 |
| Colfax ..... | 198 | Chicago ..... | Cook ..... | Thursday ... | 228 | 36 | 1 | ... | 2 | 1 | .. | 6 | ... | ... | 256 | 2 | 34 | 21 | 131 | .... | 198 |
| Cambridge ..... | 199 | Cambridge ..... | Henry ..... | Tuesday ..... | 117 | 2 | ... | ... | 3 | .. | .. | 5 | ... | ... | 111 | ... | 33 | 2 | 11 | .... | 199 |
| Divernon ..... | 200 | Divernon ..... | Sangamon .... | Friday ..... | 100 | 5 | 1 | ... | ... | 1 | .. | 8 | 1 | ... | 96 | ... | 14 | 5 | 11 | .... | 200 |
| Juniata ..... | 20 | Marseilles ..... | LaSalle ..... | Monday ... | 55 | 5 | 2 | 1 | 1 | .. | .. | 3 | ... | 1 | 56 | 2 | 28 | 4 | 63 | .... | 201 |
| ..... | 202 | ..... | ..... | Cons ..... | .... | ... | ... | ... | ... | .. | .. | ... | ... | ... | .... | ... | ... | ... | .... | .... | 202 |
| Fraternity ..... | 203 | Swan Creek ..... | Warren ..... | Thursday ... | 33 | ... | 2 | ... | 2 | .. | .. | 3 | ... | 1 | 29 | ... | 15 | 6 | 32 | .... | 203 |
| Lincoln ..... | 204 | Lincoln ..... | Logan ..... | Thursday ... | 154 | 8 | 78 | 1 | 3 | .. | .. | ... | 1 | 5 | 232 | ... | 82 | 21 | 115 | .... | 204 |
| McDonough ..... | 205 | Prairie City ..... | McDonough ... | Friday ..... | 52 | ... | ... | ... | ... | .. | .. | 9 | ... | ... | 43 | ... | 23 | 5 | 42 | .... | 205 |
| McLean ..... | 206 | Lexington ..... | McLean ..... | Friday ..... | 110 | 7 | 2 | ... | ... | .. | .. | 1 | ... | 3 | 115 | 1 | 39 | 14 | 132 | .... | 206 |
| ..... | 207 | ..... | ..... | Cons ..... | .... | ... | ... | ... | ... | .. | .. | ... | ... | ... | .... | ... | ... | ... | .... | .... | 207 |
| Onarga ..... | 208 | Onarga ..... | Iroquois ..... | Thursday ... | 88 | 18 | 2 | ... | 2 | .. | .. | 3 | ... | ... | 103 | 2 | 37 | 6 | 40 | .... | 208 |
| Cortland ..... | 209 | Cortland ..... | DeKalb ..... | Friday ..... | 7 | ... | ... | ... | ... | .. | .. | 1 | ... | ... | 6 | ... | ... | ... | .... | .... | 209 |
| Mercer ..... | 210 | Keithsburg ..... | Mercer ..... | Tuesday ..... | 87 | 2 | ... | ... | ... | .. | .. | 3 | 1 | 2 | 83 | 1 | 28 | 5 | 43 | .... | 210 |
| Cedar ..... | 211 | Mason ..... | Effingham .... | Tuesday ..... | 56 | 15 | 1 | 3 | ... | .. | .. | 2 | 1 | 1 | 71 | ... | 15 | 6 | 41 | 1 | 211 |
| Sandwich ..... | 212 | Sandwich ..... | DeKalb ..... | Monday ..... | 153 | 6 | ... | ... | 2 | .. | .. | 4 | ... | 4 | 149 | ... | 48 | 15 | 136 | 1 | 212 |
| Orphans' Hope ..... | 213 | Xenia ..... | Clay ..... | Tuesday .... | 52 | 7 | ... | ... | 2 | .. | .. | 2 | ... | ... | 55 | ... | 22 | 1 | 3 | .... | 213 |
| Fort Dearborn ..... | 214 | Chicago ..... | Cook ..... | Monday ..... | 161 | 1 | 1 | ... | 3 | .. | .. | 2 | 1 | 3 | 154 | ... | 59 | 18 | 186 | .... | 214 |
| Camp Point ..... | 215 | Camp Point ..... | Adams ..... | Wednesday. | 140 | 3 | 1 | ... | 2 | .. | .. | 3 | ... | ... | 139 | ... | 59 | 16 | 113 | .... | 215 |
| Loogootee ..... | 216 | Loogootee ..... | Fayette ..... | Saturday .... | 58 | 7 | ... | ... | 1 | .. | .. | 3 | ... | ... | 61 | ... | 18 | 5 | 14 | .... | 216 |

| Name of Lodge. | Lodge Number. | Paid for Relief of Brothers. | Paid for Relief of Widowed Families. | Paid for Education of Orphans. | Paid for Special Relief. | Paid for Burying the Dead. | Total Relief. | Total Revenue. | Receipts for Dues. | Receipts for Initiations, etc. | From Interest and Rents. | Receipts from Other Sources. | Expenditures. | Invested Funds. | For Maintenance of Orphans' Home. | For Maintenance of Old Folks' Home. | Lodge Number. |
|---|---|---|---|---|---|---|---|---|---|---|---|---|---|---|---|---|---|
| ..... | 181 | ..... | ..... | ..... | ..... | ..... | ..... | ..... | ..... | ..... | ..... | ..... | ..... | ..... | ..... | ..... | 181 |
| Eshcol | 182 | 122 50 | ..... | ..... | ..... | 30 00 | 152 50 | 96 25 | 87 25 | 9 00 | ..... | ..... | 186 40 | 647 21 | 12 25 | 8 97 | 182 |
| DeWitt | 183 | 33 00 | ..... | ..... | ..... | ..... | 33 00 | 516 79 | 250 69 | 76 75 | 144 25 | 45 10 | 364 31 | 2,531 10 | 20 43 | 14 95 | 183 |
| Abingdon | 184 | 64 00 | ..... | ..... | 71 95 | 100 00 | 235 95 | 288 35 | 134 35 | 104 00 | 50 00 | ..... | ..... | ..... | 83 74 | 61 29 | 184 |
| New Home | 185 | 12 00 | ..... | ..... | 66 87 | 60 00 | 138 87 | 269 25 | 264 25 | ..... | 5 00 | ..... | 271 70 | 1,710 52 | 30 64 | 22 42 | 185 |
| Celestial | 186 | 514 00 | ..... | ..... | ..... | 280 00 | 794 00 | 2,395 48 | 1,302 75 | 509 50 | 454 59 | 128 64 | 2,981 72 | 6,250 56 | 106 61 | 78 03 | 186 |
| Danby | 187 | 149 00 | ..... | ..... | 30 00 | ..... | 179 00 | 1,310 46 | 543 00 | 219 00 | 384 00 | 164 46 | 1,616 25 | 1,544 63 | 37 17 | 27 20 | 187 |
| New Boston | 188 | 4 00 | ..... | ..... | ..... | ..... | 4 00 | 339 75 | 152 75 | 187 00 | ..... | ..... | 413 20 | 1,312 08 | 17 97 | 13 15 | 188 |
| Carmi | 189 | 15 00 | ..... | ..... | ..... | 60 00 | 75 00 | 492 55 | 295 80 | 59 00 | 137 75 | ..... | 296 90 | 1,872 52 | 36 77 | 26 91 | 189 |
| Irving Park | 190 | 205 00 | ..... | ..... | 49 00 | ..... | 254 00 | 1,016 10 | 695 30 | 274 00 | 1 50 | 45 30 | 844 23 | 2,037 64 | 44 53 | 32 59 | 190 |
| Hamilton | 191 | 78 00 | ..... | ..... | ..... | ..... | 78 00 | 620 66 | 461 66 | 159 00 | ..... | ..... | 470 84 | 1,327 29 | 57 20 | 41 86 | 191 |
| Girard | 192 | 396 00 | ..... | ..... | 30 00 | 60 00 | 486 00 | 1,163 15 | 494 30 | 73 00 | 582 35 | 13 50 | 1,039 93 | 12,924 65 | 51 48 | 37 67 | 192 |
| Tranquil | 193 | 170 00 | ..... | ..... | ..... | 90 00 | 260 00 | 426 00 | 333 00 | 5 00 | 28 00 | 60 00 | 459 38 | 3,780 00 | 31 05 | 22 72 | 193 |
| Lena | 194 | 9 00 | ..... | ..... | ..... | ..... | 9 00 | 112 25 | 84 25 | 58 00 | ..... | ..... | 114 39 | 2,239 21 | 8 34 | 5 38 | 194 |
| Greenfield | 195 | 38 00 | ..... | ..... | ..... | ..... | 38 00 | 292 50 | 164 50 | 128 00 | ..... | ..... | 232 92 | 423 33 | 15 92 | 11 60 | 195 |
| Calumet | 196 | 500 00 | ..... | ..... | 23 00 | ..... | 523 00 | 1,314 00 | 732 80 | 102 00 | 409 35 | 69 91 | 1,437 66 | 8,712 62 | 62 92 | 46 04 | 196 |
| Polo | 197 | 252 00 | ..... | 25 50 | 488 04 | ..... | 765 54 | 2,405 81 | 796 88 | 103 00 | 1,505 93 | ..... | 1,661 81 | 22,278 68 | 67 82 | 49 63 | 197 |
| Colfax | 198 | 442 00 | ..... | ..... | 173 24 | ..... | 615 24 | 3,638 05 | 1,383 90 | 4 90 | 1,229 75 | 34 40 | 3,407 55 | 7,235 68 | 104 58 | 76 5 | 198 |
| Cambridge | 199 | 33 60 | ..... | ..... | ..... | ..... | 33 00 | 570 9. | 503 90 | 63 00 | ..... | 4 00 | 645 13 | 3,079 45 | 45 34 | 33 18 | 199 |
| Divernon | 200 | 55 00 | ..... | ..... | ..... | 25 00 | 80 00 | 934 21 | 467 85 | 97 00 | 313 11 | 56 25 | 815 63 | 1,143 98 | 39 22 | 28 70 | 200 |
| Juniata | 201 | 87 00 | ..... | ..... | ..... | 60 00 | 147 00 | 434 10 | 302 00 | 79 00 | 52 50 | ..... | 407 94 | ..... | 22 88 | 16 73 | 201 |
| ..... | 202 | ..... | ..... | ..... | ..... | ..... | ..... | ..... | ..... | ..... | ..... | ..... | ..... | ..... | ..... | ..... | 202 |
| Fraternity | 203 | 96 00 | ..... | ..... | ..... | 60 00 | 156 00 | 239 49 | 103 66 | ..... | 105 00 | 30 75 | 353 09 | 927 57 | 11 84 | 8 67 | 203 |
| Lincoln | 204 | 460 00 | ..... | ..... | 17 00 | 200 00 | 677 00 | 2,370 60 | 1,184 95 | 277 00 | 908 71 | ..... | 1,719 76 | 11,960 22 | 94 76 | 69 30 | 204 |
| McDonough | 205 | 78 00 | ..... | ..... | 19 25 | 10 00 | 107 25 | 162 05 | 139 05 | ..... | ..... | 23 00 | 294 14 | 649 28 | 17 56 | 12 85 | 205 |
| McLean | 206 | 342 00 | ..... | 5 00 | 235 10 | 140 00 | 722 10 | 2,065 03 | 645 16 | 140 00 | 1,257 65 | 22 22 | 1,280 73 | 8,880 49 | 46 98 | 34 38 | 206 |
| ..... | 207 | ..... | ..... | ..... | ..... | ..... | ..... | ..... | ..... | ..... | ..... | ..... | ..... | ..... | ..... | ..... | 207 |
| Onarga | 208 | 120 00 | ..... | ..... | 25 00 | ..... | 145 00 | 1,256 95 | 482 05 | 268 00 | 506 90 | ..... | 1,302 29 | 4,998 00 | 42 08 | 30 79 | 208 |
| Cortland | 209 | ..... | ..... | ..... | ..... | ..... | ..... | 36 50 | 36 50 | ..... | ..... | ..... | ..... | ..... | 2 45 | 1 79 | 209 |
| Mercer | 210 | 129 00 | ..... | ..... | 90 78 | 44 50 | 264 28 | 1,194 28 | 299 28 | 30 00 | 865 00 | ..... | 878 20 | 10,634 88 | 33 90 | 24 81 | 210 |
| Cedar | 211 | 141 00 | 20 00 | ..... | 2 00 | ..... | 163 00 | 784 99 | 286 24 | 215 20 | 283 55 | ..... | 546 38 | 3,170 00 | 29 00 | 21 22 | 211 |
| Sandwich | 212 | 358 00 | 3 60 | ..... | 50 00 | 133 00 | 544 60 | 4,310 54 | 727 90 | 119 75 | 1,325 55 | 2,137 34 | 3,552 30 | 7,045 94 | 60 87 | 44 55 | 212 |
| Orphans' Hope | 213 | 9 00 | ..... | ..... | ..... | ..... | 9 00 | 966 15 | 229 20 | 119 70 | 591 75 | 25 50 | 415 94 | 6,533 83 | 22 47 | 16 44 | 213 |
| Fort Dearborn | 214 | 574 00 | ..... | ..... | 118 50 | 216 00 | 908 50 | 1,885 08 | 925 50 | 22 00 | 600 33 | 337 25 | 2,181 53 | 10,994 79 | 62 92 | 46 04 | 214 |
| Camp Point | 215 | 235 30 | ..... | 8 00 | ..... | ..... | 243 30 | 1,242 89 | 536 50 | 62 50 | 643 89 | ..... | 1,022 40 | 7,888 92 | 56 78 | 41 56 | 215 |
| Loogootee | 216 | 42 00 | ..... | ..... | ..... | ..... | 42 00 | 314 25 | 244 25 | 70 00 | ..... | ..... | 205 23 | 745 15 | 24 91 | 18 23 | 216 |

ABSTRACT of Reports of Subordinate Lodges to the Grand Lodge of Illinois for the Year Ending March 31, 1912—Continued.

| Name of Lodge. | Lodge Number. | Post Office Address. | County. | Time of Meeting. | Membership March 31, 1911. | Initiated. | Admitted by Card. | Reinstated. | Withdrawn by Card. | Resigned. | Suspended. | Dropped. | Expelled. | Died. | Contributing members March 31, 1912. | Rejected. | No. of Past Grands. | Brothers Relieved. | Weeks' Benefits Paid. | Widowed Families Relieved. | Lodge Number. |
|---|---|---|---|---|---|---|---|---|---|---|---|---|---|---|---|---|---|---|---|---|---|
| Cicero | 217 | Oak Park | Cook | Thursday | 111 | 9 | 2 | 1 | 1 | .. | .. | 7 | ... | 4 | 111 | ... | 33 | 9 | 31 | .... | 217 |
| Howard | 218 | Kankakee | Kankakee | Monday | 203 | 16 | 3 | 1 | 2 | .. | .. | 7 | ... | 3 | 211 | ... | 35 | 12 | 51 | .... | 218 |
| William Tell | 219 | Joliet | Will | Tuesday | 69 | 17 | 2 | 1 | 2 | .. | .. | ... | ... | ... | 87 | ... | 20 | 10 | 68 | .... | 219 |
| Travelers' Rest | 220 | Gillespie | Macoupin | Monday | 83 | 9 | 1 | 2 | ... | .. | .. | ... | ... | 1 | 94 | 2 | 20 | 6 | 37 | .... | 220 |
| †Harmonia | 221 | Chicago | Cook | Thursday | 101 | 15 | ... | ... | ... | .. | .. | 4 | ... | 3 | 109 | ... | 27 | 10 | 50 | .... | 221 |
| Temple | 222 | Nauvoo | Hancock | Wednesday | 111 | 2 | ... | ... | 1 | .. | .. | 1 | ... | 1 | 110 | ... | 42 | 6 | 16 | .... | 222 |
| Avon | 223 | Avon | Fulton | Tuesday | 88 | 4 | ... | ... | ... | .. | .. | 2 | 1 | ... | 89 | ... | 40 | 7 | 29 | .... | 223 |
| Alexander | 224 | Cairo | Alexander | Thursday | 68 | ... | ... | ... | 4 | .. | .. | 4 | ... | ... | 60 | ... | 20 | 3 | 39 | 4 | 224 |
| Sidell | 225 | Sidell | Vermilion | Saturday | 121 | 22 | 12 | 4 | 3 | .. | .. | 1 | ... | ... | 155 | ... | 36 | 6 | 24 | .... | 225 |
| Scottville | 226 | Scottville | Macoupin | Saturday | 43 | 1 | ... | 5 | 4 | .. | .. | ... | ... | ... | 45 | ... | 23 | 5 | 8 | .... | 226 |
| Benevolent | 227 | Whitehall | Greene | Monday | 96 | 17 | 4 | ... | 3 | .. | .. | 4 | ... | 1 | 109 | ... | 24 | 4 | 16 | .... | 227 |
| Jim Fleming | 228 | Buckingham | Kankakee | Tuesday | 32 | ... | ... | 1 | 2 | .. | .. | ... | ... | ... | 31 | ... | 12 | 1 | 4 | .... | 228 |
| Illinois City | 229 | Illinois City | Rock Island | Saturday | 47 | 8 | ... | ... | 1 | .. | .. | 4 | ... | ... | 50 | ... | 12 | 7 | 16 | .... | 229 |
| Hickory Grove | 230 | Rochelle | Ogle | Thursday | 104 | 6 | 2 | 1 | 1 | 1 | .. | 4 | ... | 1 | 106 | 1 | 27 | 9 | 31 | .... | 230 |
| *Praha | 231 | Chicago | Cook | Wednesday | 255 | 98 | ... | ... | 1 | .. | .. | 1 | ... | 1 | 350 | 6 | 35 | 10 | 57 | 7 | 231 |
| Hope | 232 | DuQuoin | Perry | Thursday | 169 | 10 | 5 | 1 | 2 | .. | .. | 4 | 1 | 3 | 175 | ... | 42 | 26 | 156 | .... | 232 |
| Carbondale | 233 | Carbondale | Jackson | Monday | 119 | ... | 2 | 4 | 5 | .. | .. | 16 | ... | 2 | 102 | ... | 29 | 2 | 26 | .... | 233 |
| West Jersey | 234 | West Jersey | Stark | Friday | 56 | ... | ... | ... | ... | .. | .. | ... | ... | 2 | 54 | ... | 25 | 5 | 27 | .... | 234 |
| Monitor | 235 | Bone Gap | Edwards | Saturday | 97 | 1 | 4 | ... | ... | .. | .. | 4 | ... | ... | 98 | ... | 32 | 13 | 65 | .... | 235 |
| Aledo | 236 | Aledo | Mercer | Monday | 117 | 17 | 1 | 3 | 2 | .. | .. | 3 | ... | ... | 133 | ... | 38 | 1 | 3 | 1 | 236 |
| Treasury | 237 | Rantoul | Champaign | Thursday | 68 | 1 | ... | ... | ... | .. | .. | 8 | ... | ... | 61 | 1 | 27 | ... | .... | .... | 237 |
| Fernwood | 238 | Chicago | Cook | Wednesday | 138 | 5 | ... | ... | 3 | .. | .. | 1 | ... | ... | 139 | ... | 32 | 14 | 107 | .... | 238 |
| Freeport | 239 | Freeport | Stephenson | Monday | 116 | 11 | 95 | 6 | 5 | .. | .. | 1 | ... | 2 | 220 | ... | 79 | 18 | 119 | .... | 239 |
| Cook County | 240 | Chicago | Cook | Wednesday | 442 | 22 | 14 | 2 | 5 | .. | .. | 12 | ... | 9 | 154 | ... | 66 | 32 | 223 | .... | 240 |
| Southern | 241 | Jonesboro | Union | Wednesday | 78 | 6 | ... | ... | 5 | .. | .. | 6 | ... | 1 | 72 | ... | 21 | 1 | 2 | .... | 241 |
| Williams | 242 | Ina | Jefferson | Saturday | 36 | ... | ... | ... | ... | .. | .. | ... | ... | ... | 36 | ... | 10 | ... | .... | .... | 242 |
| Urania | 243 | Jacksonville | Morgan | Monday | 321 | 35 | 3 | 2 | 2 | .. | .. | 7 | ... | 4 | 348 | ... | 49 | 16 | 164 | 10 | 243 |
| Wyoming | 244 | Wyoming | Stark | Tuesday | 91 | 7 | ... | ... | 1 | .. | .. | 2 | ... | 3 | 92 | ... | 27 | 4 | 11 | .... | 244 |
| North Fork | 245 | Rossville | Vermilion | Thursday | 30 | ... | ... | ... | ... | .. | .. | ... | ... | ... | 30 | ... | ... | ... | .... | .... | 245 |
| Maywood | 246 | Chicago | Cook | Monday | 116 | 17 | 3 | ... | ... | 1 | .. | 3 | ... | ... | 132 | ... | 29 | 9 | 81 | .... | 246 |
| Eleroy | 247 | Pearl City | Stephenson | Saturday | 21 | 2 | ... | ... | 1 | .. | .. | 3 | ... | 1 | 18 | ... | ... | ... | .... | .... | 247 |
| Asbury | 248 | Keens | Wayne | Saturday | 22 | ... | ... | ... | ... | .. | .. | ... | ... | ... | 22 | ... | 12 | 1 | 5 | .... | 248 |
| Sumner | 249 | Sumner | Lawrence | Thursday | 125 | 2 | 1 | ... | ... | .. | .. | 1 | ... | 1 | 126 | ... | 29 | 10 | 51 | .... | 249 |
| Mound City | 250 | Mound City | Pulaski | Tuesday | 60 | ... | 1 | 1 | 1 | .. | .. | 1 | ... | ... | 60 | ... | 37 | ... | .... | .... | 250 |
| Belknap | 251 | Belknap | Johnson | Monday | 48 | 1 | ... | ... | 1 | .. | .. | 2 | ... | ... | 46 | ... | 25 | 14 | 31 | .... | 251 |
| Homer | 252 | Homer | Champaign | Friday | 98 | 7 | 1 | 3 | 3 | .. | .. | 1 | ... | 2 | 103 | ... | 30 | 12 | 96 | 2 | 252 |

| Name of Lodge. | Lodge Number. | Paid for Relief of Brothers. | Paid for Relief of Widowed Families. | Paid for Education of Orphans. | Paid for Special Relief. | Paid for Burying the Dead. | Total Relief. | Total Revenue. | Receipts for Dues. | Receipts for Initiations, etc. | From Interest and Rents. | Receipts from Other Sources. | Expenditures. | Invested Funds. | For Maintenance of Orphans' Home. | For Maintenance of Old Folks' Home. | Number Lodge. |
|---|---|---|---|---|---|---|---|---|---|---|---|---|---|---|---|---|---|
| Cicero | 217 | 155 00 | ..... | ..... | 102 00 | 75 00 | 332 00 | 1,577 01 | 646 00 | 142 00 | 788 31 | 70 | 1,474 25 | 5,660 04 | 45 34 | 33 18 | 217 |
| Howard | 218 | 102 00 | ..... | ..... | ..... | 160 00 | 262 00 | 2,590 90 | 1,106 00 | 402 17 | 968 75 | 113 98 | 1,136 33 | 4,483 00 | 86 20 | 63 08 | 218 |
| William Tell | 219 | 312 50 | ..... | ..... | 39 45 | ..... | 351 95 | 1,606 85 | 581 85 | 236 00 | 661 00 | 128 00 | 1,835 20 | 638 56 | 35 54 | 26 01 | 219 |
| Travelers' Rest | 220 | 111 00 | ..... | ..... | ..... | 80 00 | 191 00 | 572 70 | 466 70 | 106 00 | ..... | ..... | 466 00 | 1,589 22 | 38 40 | 28 10 | 220 |
| †Harmonia | 221 | 250 00 | ..... | ..... | 15 00 | 160 00 | 425 00 | 2,643 43 | 825 60 | 258 00 | 1,500 00 | 59 83 | 1,656 91 | 16,411 34 | 44 53 | 32 59 | 221 |
| Temple | 222 | 56 00 | ..... | ..... | ..... | 90 00 | 146 00 | 1,052 10 | 536 60 | 138 00 | 343 75 | 33 75 | 673 96 | 5,766 65 | 44 93 | 32 88 | 222 |
| Avon | 223 | 120 00 | ..... | ..... | 1 75 | ..... | 121 75 | 548 10 | 396 00 | 65 50 | 51 50 | 35 10 | 508 22 | 1,938 05 | 36 35 | 26 61 | 223 |
| Alexander | 224 | 84 00 | 80 00 | 10 00 | ..... | 50 00 | 224 00 | 1,446 50 | 312 50 | 20 00 | 1,114 00 | ..... | 1,724 35 | 12,086 58 | 24 51 | 17 94 | 224 |
| Sidell | 225 | 72 00 | ..... | ..... | 50 00 | ..... | 122 00 | 1,396 95 | 844 95 | 482 80 | ..... | 69 20 | 821 95 | 2,924 39 | 63 33 | 46 31 | 225 |
| Scottville | 226 | 24 00 | ..... | ..... | ..... | ..... | 24 00 | 214 45 | 125 75 | 31 00 | 57 70 | ..... | 178 60 | 1,484 43 | 18 38 | 13 45 | 226 |
| Benevolent | 227 | 48 00 | ..... | ..... | 18 00 | 80 00 | 146 00 | 917 60 | 648 60 | 269 00 | ..... | ..... | 1,069 44 | 3,656 42 | 44 53 | 32 59 | 227 |
| Jim Fleming | 228 | 16 00 | ..... | ..... | ..... | ..... | 16 00 | 124 45 | 124 45 | ..... | ..... | ..... | 165 77 | 649 22 | 12 65 | 9 26 | 228 |
| Illinois City | 229 | 40 00 | ..... | 10 00 | 7 50 | ..... | 57 50 | 537 31 | 244 85 | 130 00 | 127 50 | 34 96 | 335 06 | 2,216 50 | 20 43 | 14 95 | 229 |
| Hickory Grove | 230 | 93 00 | ..... | ..... | 5 00 | ..... | 98 00 | 1,044 90 | 590 95 | 144 50 | 287 25 | 22 20 | 1,154 08 | 4,073 07 | 42 31 | 31 69 | 230 |
| *Praha | 231 | 295 00 | 120 00 | 77 97 | 25 00 | 277 50 | 795 47 | 4,492 25 | 1,804 00 | 2,192 00 | 251 75 | 244 50 | 2,354 37 | 8,873 57 | 142 93 | 104 65 | 231 |
| Hope | 232 | 572 00 | ..... | ..... | 82 80 | 255 00 | 909 80 | 3,689 97 | 1,038 25 | 234 00 | 1,451 72 | 966 00 | 3,852 51 | 25,730 44 | 71 50 | 52 32 | 232 |
| Carbondale | 233 | 52 00 | ..... | ..... | ..... | 66 48 | 118 48 | 1,224 45 | 677 25 | 20 90 | ..... | 526 30 | 1,331 61 | 10,737 10 | 41 67 | 30 49 | 233 |
| West Jersey | 234 | 81 00 | ..... | ..... | ..... | 75 35 | 156 35 | 411 83 | 191 83 | ..... | 157 00 | 63 00 | 325 47 | 2,498 14 | 22 06 | 16 14 | 234 |
| Monitor | 235 | 120 00 | ..... | ..... | ..... | ..... | 120 00 | 212 50 | 196 50 | 5 00 | 3 00 | 8 00 | 303 77 | 2,920 25 | 40 03 | 29 30 | 235 |
| Aledo | 236 | 9 00 | 25 00 | ..... | 18 75 | ..... | 52 75 | 801 54 | 489 34 | 301 00 | ..... | 11 20 | 938 76 | 2,125 56 | 54 33 | 39 76 | 236 |
| Treasury | 237 | ..... | ..... | ..... | ..... | ..... | ..... | 653 65 | 315 90 | 19 00 | 318 75 | ..... | 593 58 | 6,989 99 | 24 91 | 18 23 | 237 |
| Fernwood | 238 | 458 00 | ..... | ..... | ..... | ..... | 458 00 | 1,386 15 | 784 25 | 76 00 | 430 40 | 95 50 | 1,543 36 | 6,034 78 | 56 78 | 41 56 | 238 |
| Freeport | 239 | 313 00 | ..... | ..... | 62 00 | 100 00 | 475 00 | 1,929 90 | 1,140 06 | 197 75 | 454 69 | 137 40 | 801 78 | 6,091 49 | 89 87 | 65 78 | 239 |
| Cook County | 240 | 812 00 | ..... | ..... | 75 60 | 970 00 | 1,857 60 | 13,042 49 | 4,969 17 | 612 00 | 7,434 16 | 27 16 | 10,127 01 | 28,115 41 | 185 46 | 135 74 | 240 |
| Southern | 241 | 6 00 | ..... | ..... | 10 00 | 34 00 | 50 00 | 519 49 | 359 83 | 79 75 | ..... | 79 91 | 435 23 | 1,819 39 | 29 41 | 21 52 | 241 |
| Williams | 242 | ..... | ..... | ..... | ..... | ..... | ..... | 19 71 | 19 71 | ..... | ..... | ..... | ..... | ..... | 14 70 | 10 76 | 242 |
| Urania | 243 | 432 00 | 87 50 | ..... | 62 50 | 1,229 50 | 1,811 50 | 3,489 03 | 2,680 55 | 565 00 | 171 90 | 71 58 | 3,263 89 | 5,233 92 | 142 10 | 104 05 | 243 |
| Wyoming | 244 | 33 00 | ..... | ..... | ..... | 120 00 | 153 00 | 712 40 | 401 65 | 93 00 | 217 75 | ..... | 532 57 | 3,158 90 | 37 58 | 27 50 | 244 |
| North Fork | 245 | ..... | ..... | ..... | ..... | ..... | ..... | 64 00 | 64 00 | ..... | ..... | ..... | ..... | ..... | 12 25 | 8 97 | 245 |
| Maywood | 246 | 242 00 | ..... | ..... | ..... | ..... | 242 00 | 1,666 72 | 744 72 | 309 50 | 479 75 | 132 75 | 1,459 95 | 3,232 87 | 53 92 | 39 46 | 246 |
| Eleroy | 247 | ..... | ..... | ..... | ..... | ..... | ..... | 53 00 | 31 00 | 22 00 | ..... | ..... | ..... | ..... | 7 34 | 5 38 | 247 |
| Asbury | 248 | 10 00 | ..... | ..... | ..... | ..... | 10 00 | ..... | ..... | ..... | ..... | ..... | ..... | ..... | 8 98 | 10 57 | 248 |
| Sumner | 249 | 153 00 | ..... | ..... | ..... | 80 00 | 233 00 | 1,123 38 | 438 88 | 44 00 | 640 50 | ..... | 770 09 | 11,876 73 | 51 48 | 37 67 | 249 |
| Mound City | 250 | ..... | ..... | ..... | ..... | ..... | ..... | 337 80 | 111 80 | 5 00 | 221 00 | ..... | ..... | ..... | 24 51 | 17 94 | 250 |
| Belknap | 251 | 66 00 | ..... | 15 00 | 18 00 | ..... | 99 00 | 228 01 | 171 70 | 15 00 | 41 25 | ..... | 158 25 | 1,879 35 | 18 79 | 13 75 | 251 |
| Homer | 252 | 212 00 | 60 00 | ..... | 20 45 | 60 00 | 352 45 | 847 53 | 376 05 | 114 00 | 357 48 | ..... | 1,149 90 | 6,420 35 | 42 08 | 30 79 | 252 |

ABSTRACT of Reports of Subordinate Lodges to the Grand Lodge of Illinois for the Year Ending March 31, 1912—Continued.

| Name of Lodge. | Lodge Number. | Post Office Address. | County. | Time of Meeting. | Membership March 31, 1911. | Initiated. | Admitted by Card. | Reinstated. | Withdrawn by Card. | Resigned. | Suspended. | Dropped. | Expelled. | Died. | Contributing members March 31, 1912. | Rejected. | No. of Past Grands. | Brothers Relieved. | Weeks' Benefits Paid. | Widowed Families Relieved. | Lodge Number. |
|---|---|---|---|---|---|---|---|---|---|---|---|---|---|---|---|---|---|---|---|---|---|
| Farmers' | 253 | Milford | Iroquois | Saturday | 69 | ... | 3 | 1 | ... | .. | .. | ... | ... | 1 | 72 | ... | 29 | 6 | 17 | .... | 253 |
| Prairie View | 254 | Longview | Champaign | Monday | 37 | 11 | 1 | ... | 2 | .. | .. | 1 | ... | 1 | 45 | ... | 12 | 6 | 12 | .... | 254 |
| Forest | 255 | Wapella | DeWitt | Saturday | 114 | 5 | ... | 1 | 2 | .. | .. | 2 | ... | ... | 116 | 1 | 37 | 10 | 44 | 1 | 255 |
| Maquon | 256 | Maquon | Knox | Wednesday | 66 | 10 | 3 | ... | 1 | .. | .. | 5 | ... | 1 | 72 | ... | 16 | 3 | 30 | .... | 256 |
| Grove | 257 | Morrison | Whiteside | Tuesday | 205 | 4 | 1 | 1 | 2 | .. | .. | 6 | ... | 3 | 200 | ... | 43 | 22 | 130 | .... | 257 |
| Charter Oak | 258 | Bunker Hill | Macoupin | Saturday | 72 | 1 | ... | ... | 1 | .. | .. | 2 | ... | 1 | 69 | ... | 32 | 6 | 72 | .... | 258 |
| Ridgely | 259 | Warren | JoDaviess | Tuesday | 99 | 11 | 1 | ... | 2 | .. | .. | 4 | ... | 2 | 103 | ... | 75 | 11 | 83 | .... | 259 |
| Coles County | 260 | Mattoon | Coles | Tuesday | 361 | 10 | 5 | 2 | 4 | .. | 1 | 22 | ... | 5 | 346 | 1 | 53 | 29 | 290 | 2 | 260 |
| Atlas | 261 | Chicago | Cook | Wednesday | 374 | 31 | 4 | ... | 3 | 1 | .. | 24 | ... | 6 | 375 | ... | 59 | 39 | 241 | .... | 261 |
| Pontiac | 262 | Pontiac | Livingston | Thursday | 201 | 10 | 4 | ... | 1 | .. | .. | 11 | ... | 4 | 199 | 1 | 51 | 18 | 146 | 1 | 262 |
| New Hope | 263 | Blandinsville | McDonough | Monday | 154 | 4 | 1 | 1 | 4 | .. | .. | 16 | ... | ... | 140 | ... | 28 | 20 | 39 | .... | 263 |
| DeSoto | 264 | DeSoto | Jackson | Wednesday | 57 | 7 | 1 | 1 | 2 | .. | .. | 4 | ... | 1 | 59 | ... | 17 | 9 | 31 | 2 | 264 |
| Parkersburg | 265 | Parkersburg | Richland | Thursday | 30 | 6 | 2 | ... | 2 | .. | .. | ... | ... | ... | 36 | ... | 10 | ... | .... | .... | 265 |
| Stillman Valley | 266 | Stillman Valley | Ogle | Tuesday | 51 | ... | ... | ... | ... | .. | .. | 4 | ... | ... | 47 | ... | 10 | 5 | 58 | .... | 236 |
| Iris | 267 | Millersburg | Mercer | Saturday | 112 | 9 | ... | 1 | ... | .. | .. | 4 | ... | ... | 118 | ... | 24 | 7 | 15 | .... | 267 |
| Rochester | 268 | Rochester | Sangamon | Saturday | 40 | ... | ... | ... | ... | .. | .. | ... | ... | 1 | 39 | ... | 29 | 3 | 27 | .... | 268 |
| Elsah | 269 | Elsah | Jersey | Saturday | 29 | 1 | ... | 1 | ... | .. | .. | 3 | ... | ... | 28 | ... | 23 | 4 | 18 | .... | 269 |
| La Clyde | 270 | Golden | Adams | Tuesday | 133 | 1 | ... | 2 | 7 | .. | .. | 5 | ... | ... | 124 | ... | 38 | 23 | 69 | .... | 270 |
| Fortschritt | 271 | Chicago | Cook | Tuesday | 152 | 10 | 1 | ... | ... | .. | .. | 10 | ... | 1 | 152 | 1 | 36 | 10 | 105 | 1 | 271 |
| ..... | 272 | ..... | ..... | Cons. | ... | ... | ... | ... | ... | .. | .. | ... | ... | ... | ... | ... | ... | ... | .... | .... | 272 |
| Bible Grove | 273 | Bible Grove | Clay | Saturday | 26 | ... | ... | 1 | ... | .. | .. | 5 | ... | ... | 22 | ... | 15 | 2 | 6 | .... | 273 |
| Shelby | 274 | Moweaqua | Shelby | Tuesday | 133 | 5 | 4 | ... | ... | .. | .. | ... | ... | ... | 142 | ... | 28 | 11 | 40 | .... | 274 |
| Grove City | 275 | Grove City | Christian | Saturday | 86 | 9 | ... | 2 | 2 | .. | .. | ... | ... | ... | 95 | ... | 23 | 8 | 21 | .... | 275 |
| Milmine | 276 | Milmine | Piatt | Thursday | 97 | 5 | ... | ... | 4 | .. | .. | ... | ... | ... | 98 | ... | 32 | 10 | 76 | .... | 276 |
| Milton | 277 | Milton | Pike | Friday | 117 | 10 | 1 | ... | 1 | 2 | .. | 5 | ... | 1 | 119 | ... | 19 | 5 | 76 | .... | 277 |
| Compromise | 278 | Gifford | Champaign | Saturday | 44 | 2 | ... | ... | 2 | .. | .. | 1 | ... | ... | 43 | ... | 14 | 1 | 6 | .... | 278 |
| Webber | 279 | Marlow | Jefferson | Saturday | 42 | ... | 1 | ... | ... | .. | .. | 3 | ... | ... | 40 | ... | 12 | ... | .... | .... | 279 |
| Dieterich | 280 | Dieterich | Effingham | Monday | 27 | ... | 1 | ... | 2 | .. | .. | 1 | ... | ... | 25 | ... | 16 | 4 | 30 | .... | 280 |
| Wicker Park | 281 | Chicago | Cook | Wednesday | 246 | 25 | 2 | ... | 2 | .. | .. | 6 | ... | 1 | 264 | ... | 28 | 15 | 85 | .... | 281 |
| Bridgeport | 282 | Okawville | Washington | Saturday | 46 | 2 | ... | ... | ... | .. | .. | 2 | ... | ... | 46 | ... | 30 | 4 | 12 | .... | 282 |
| Wenona | 283 | Wenona | Marshall | Monday | 69 | 8 | ... | ... | 2 | .. | .. | 4 | ... | ... | 71 | ... | 13 | 11 | 21 | 2 | 283 |
| Charity | 284 | Benton | Franklin | Thursday | 132 | 13 | 5 | 7 | ... | .. | 1 | ... | 1 | 1 | 154 | 4 | 27 | 6 | 68 | 1 | 284 |
| Egypt's Star | 285 | Red Bud | Randolph | Tuesday | 16 | ... | ... | ... | ... | .. | .. | ... | ... | 1 | 15 | ... | 8 | 1 | 8 | .... | 285 |
| Humboldt | 286 | Mascoutah | St. Clair | Monday | 65 | 7 | ... | ... | 1 | .. | .. | ... | ... | ... | 71 | 1 | 26 | 7 | 21 | .... | 286 |
| Liberty | 287 | Liberty | Adams | Monday | 90 | 6 | 1 | ... | ... | .. | .. | 5 | ... | 1 | 91 | ... | 29 | 12 | 25 | .... | 287 |
| Kenwood | 288 | Chicago | Cook | Saturday | 281 | 44 | 4 | 3 | 2 | .. | .. | 11 | ... | 5 | 314 | 1 | 53 | 14 | 196 | 1 | 288 |

| Name of Lodge. | Lodge Number. | Paid for Relief of Brothers. | Paid for Relief of Widowed Families. | Paid for Education of Orphans. | Paid for Special Relief. | Paid for Burying the Dead. | Total Relief. | Total Revenue. | Receipts for Dues. | Receipts for Initiations, etc. | From Interest and rents. | Receipts from Other Sources. | Expenditures. | Invested Funds. | For Maintenance of Orphans' Home. | For Maintenance of Old Folks' Home. | Lodge Number. |
|---|---|---|---|---|---|---|---|---|---|---|---|---|---|---|---|---|---|
| Farmers' | 253 | 51 00 | ..... | ..... | 8 35 | ..... | 59 35 | 340 85 | 340 85 | ..... | ..... | ..... | 480 12 | 4,739 15 | 29 41 | 21 52 | 253 |
| Prairie View | 254 | 36 00 | ..... | ..... | 10 00 | ..... | 46 00 | 389 76 | 204 70 | 167 00 | 18 06 | ..... | 328 73 | 880 48 | 18 38 | 13 45 | 254 |
| Forest | 255 | 132 00 | 15 00 | ..... | 35 00 | ..... | 182 00 | 748 50 | 565 70 | 85 00 | 97 80 | ..... | 541 68 | 3,698 41 | 47 39 | 34 68 | 255 |
| Maquon | 256 | 90 00 | ..... | ..... | ..... | 30 00 | 120 00 | 408 38 | 248 90 | 154 50 | ..... | 4 98 | 438 73 | 1,439 98 | 29 41 | 21 52 | 256 |
| Grove | 257 | 371 00 | ..... | ..... | ..... | 150 00 | 521 00 | 1,345 73 | 988 73 | 82 00 | 275 00 | ..... | 1,187 13 | 5,388 34 | 81 70 | 59 80 | 257 |
| Charter Oak | 258 | 180 00 | ..... | 5 00 | ..... | 80 00 | 265 00 | 540 35 | 397 85 | 15 00 | 115 50 | 12 00 | 374 95 | 3,226 12 | 28 18 | 20 63 | 258 |
| Ridgely | 259 | 215 00 | ..... | ..... | 10 00 | 100 00 | 325 00 | 867 74 | 436 74 | 164 00 | 249 50 | 17 50 | 893 44 | 4,097 30 | 42 08 | 30 79 | 259 |
| Coles County | 260 | 810 00 | 50 00 | ..... | ..... | 303 50 | 1,163 50 | 5,278 98 | 1,868 28 | 242 60 | 1,486 88 | 1,681 22 | 5,236 34 | 17,950 59 | 141 29 | 103 45 | 260 |
| Atlas | 261 | 986 00 | ..... | 56 10 | 25 00 | 567 25 | 1,634 35 | 4,358 72 | 2,592 85 | 594 00 | 80 42 | 1,091 45 | 3,597 37 | 6,863 84 | 153 14 | 112 12 | 261 |
| Pontiac | 262 | 462 00 | 31 50 | ..... | ..... | 300 00 | 793 50 | 2,290 67 | 1,169 25 | 295 00 | 759 17 | 67 25 | 2,368 79 | 16,765 73 | 81 30 | 59 50 | 262 |
| New Hope | 263 | 117 00 | ..... | ..... | 28 00 | ..... | 145 00 | 801 09 | 655 20 | 44 00 | 50 00 | 51 89 | 691 49 | 3,008 41 | 57 20 | 41 86 | 263 |
| DeSoto | 264 | 93 00 | 20 00 | ..... | ..... | 85 00 | 198 00 | 524 15 | 316 25 | 81 00 | 85 00 | 41 90 | 617 61 | 2,807 84 | 24 10 | 17 64 | 264 |
| Parkersburg | 265 | ..... | ..... | ..... | ..... | ..... | ..... | 209 00 | 134 00 | 75 00 | ..... | ..... | 115 47 | 624 21 | 14 70 | 10 76 | 265 |
| Stillman Valley | 266 | 175 00 | ..... | ..... | ..... | ..... | 175 00 | 404 51 | 309 83 | ..... | 94 68 | ..... | 336 28 | 906 38 | 19 20 | 14 05 | 266 |
| Iris | 267 | 45 00 | ..... | ..... | ..... | ..... | 45 00 | 737 90 | 454 00 | 171 00 | 112 90 | ..... | 427 40 | 3,107 14 | 48 20 | 35 28 | 267 |
| Rochester | 268 | 81 00 | ..... | ..... | ..... | 30 00 | 111 00 | 881 46 | 119 35 | ..... | 334 58 | 427 53 | 402 48 | 4,403 73 | 15 92 | 11 66 | 268 |
| Elsah | 269 | 54 00 | ..... | ..... | ..... | ..... | 54 00 | 284 35 | 94 50 | 28 00 | 161 85 | ..... | 192 35 | 3,719 91 | 11 43 | 8 37 | 269 |
| La Clyde | 270 | 207 00 | ..... | ..... | ..... | ..... | 207 00 | 539 00 | 534 00 | 5 00 | ..... | ..... | 594 00 | 3,528 40 | 50 66 | 37 07 | 270 |
| Fortschritt | 271 | 414 00 | 20 00 | ..... | ..... | 100 00 | 534 00 | 1,085 42 | 780 00 | 146 50 | 24 21 | 134 71 | 1,230 34 | 2,896 66 | 62 10 | 45 44 | 271 |
| ..... | 272 | ..... | ..... | ..... | ..... | ..... | ..... | ..... | ..... | ..... | ..... | ..... | ..... | ..... | ..... | ..... | 272 |
| Bible Grove | 273 | 18 00 | ..... | ..... | ..... | ..... | 18 00 | 69 24 | 53 24 | ..... | 16 00 | ..... | 44 70 | 991 96 | 8 98 | 6 57 | 273 |
| Shelby | 274 | 120 00 | ..... | ..... | 15 00 | ..... | 135 00 | 1,464 20 | 686 05 | 90 00 | 238 20 | 449 95 | 1,187 88 | 13,987 61 | 58 01 | 42 45 | 274 |
| Grove City | 275 | 63 00 | ..... | ..... | 20 00 | ..... | 83 00 | 565 15 | 391 04 | 117 00 | 57 11 | ..... | 448 92 | 2,781 32 | 38 81 | 28 40 | 275 |
| Milmine | 276 | 228 00 | ..... | ..... | ..... | ..... | 228 00 | 401 45 | 226 30 | 81 00 | 41 15 | 53 00 | 350 20 | 3,704 56 | 40 03 | 29 30 | 276 |
| Milton | 277 | 198 00 | ..... | 25 00 | ..... | 20 00 | 243 00 | 617 25 | 447 25 | 110 00 | 90 00 | ..... | 623 57 | 1,704 06 | 48 59 | 35 58 | 277 |
| Compromise | 278 | 18 00 | ..... | ..... | ..... | ..... | 18 00 | 82 50 | 60 50 | 22 00 | ..... | ..... | 177 15 | 511 80 | 17 56 | 12 85 | 278 |
| Webber | 279 | ..... | ..... | ..... | ..... | ..... | ..... | 50 91 | 48 41 | ..... | 2 50 | ..... | ..... | ..... | 16 34 | 11 96 | 279 |
| Dieterich | 280 | 90 00 | ..... | ..... | ..... | ..... | 90 00 | 200 21 | 158 00 | ..... | 42 21 | ..... | 197 46 | 745 00 | 10 21 | 7 47 | 280 |
| Wicker Park | 281 | 413 00 | ..... | ..... | 34 20 | 22 00 | 469 20 | 2,857 01 | 1,905 21 | 406 50 | 261 50 | 283 80 | 1,895 18 | 8,601 56 | 107 84 | 78 93 | 281 |
| Bridgeport | 282 | 36 00 | ..... | ..... | 1 00 | ..... | 37 00 | 410 15 | 250 00 | 39 00 | 106 15 | 15 00 | 356 63 | 1,464 84 | 18 79 | 13 75 | 282 |
| Wenona | 283 | 63 00 | 6 00 | 16 75 | 25 00 | ..... | 110 75 | 507 50 | 263 00 | 132 50 | 112 00 | ..... | 636 72 | 400 00 | 29 00 | 21 22 | 283 |
| Charity | 284 | 100 00 | ..... | ..... | ..... | 90 00 | 190 00 | 1,014 75 | 501 21 | 387 97 | 17 50 | 108 07 | 817 50 | 5,479 80 | 62 92 | 46 04 | 284 |
| Egypt's Star | 285 | 24 00 | ..... | ..... | ..... | ..... | 24 00 | 116 70 | 65 70 | 6 00 | 45 00 | ..... | 164 22 | 556 39 | 6 12 | 4 48 | 285 |
| Humboldt | 286 | 105 00 | ..... | ..... | ..... | ..... | 105 00 | 953 83 | 421 00 | 114 00 | 414 33 | 4 50 | 1,545 70 | 6,515 03 | 29 00 | 21 22 | 286 |
| Liberty | 287 | 76 00 | ..... | ..... | ..... | 80 00 | 156 00 | 786 01 | 390 44 | 91 00 | 137 50 | 167 07 | 640 81 | 4,341 68 | 37 17 | 27 20 | 287 |
| Kenwood | 288 | 785 29 | 10 00 | ..... | 50 00 | 320 00 | 1,165 29 | 5,455 10 | 1,878 00 | 765 50 | 1,899 50 | 912 10 | 3,817 86 | 5,612 88 | 128 21 | 92 88 | 288 |

ABSTRACT of Reports of Subordinate Lodges to the Grand Lodge of Illinois for the Year Ending March 31, 1912—Continued.

| Name of Lodge. | Lodge Number. | Post Office Address. | County. | Time of Meeting. | Membership March 31, 1911. | Initiated. | Admitted by Card. | Reinstated. | Withdrawn by Card. | Resigned. | Suspended. | Dropped. | Expelled. | Died. | Contributing members March 31, 1912. | Rejected. | No. of Past Grands. | Brothers Relieved. | Weeks' Benefits Paid. | Widowed Families Relieved. | Lodge Number. |
|---|---|---|---|---|---|---|---|---|---|---|---|---|---|---|---|---|---|---|---|---|---|
| Arcola | 289 | Arcola | Douglas | Thursday | 122 | 6 | 2 | 1 | 4 | .. | .. | 8 | ... | 2 | 117 | ... | 19 | 2 | 10 | 2 | 289 |
| Livingston | 290 | Fairbury | Livingston | Tuesday | 159 | 5 | 3 | ... | 2 | .. | .. | ... | ... | ... | 165 | ... | 56 | 8 | 27 | .... | 290 |
| Hiawatha | 291 | Anna | Union | Thursday | 156 | 5 | ... | ... | 1 | 1 | .. | 7 | ... | 2 | 150 | ... | 40 | 7 | 68 | .... | 291 |
| Golconda | 292 | Golconda | Pope | Tuesday | 70 | 9 | 2 | 2 | 3 | .. | .. | 2 | ... | 1 | 77 | ... | 20 | 4 | 58 | .... | 292 |
| Mendota | 293 | Mendota | LaSalle | Monday | 77 | 1 | ... | ... | 1 | .. | .. | 2 | ... | 1 | 74 | ... | 20 | 4 | 39 | .... | 293 |
| Shabbona | 294 | Earlville | LaSalle | Tuesday | 81 | 8 | 2 | 1 | ... | 2 | .. | ... | ... | ... | 90 | 1 | 32 | 7 | 25 | .... | 294 |
| | 295 | | | Cons | ... | ... | ... | ... | ... | .. | .. | ... | ... | ... | ... | ... | ... | ... | ... | .... | 295 |
| Cabery | 296 | Cabery | Ford | Tuesday | 42 | ... | ... | ... | ... | .. | .. | 3 | ... | ... | 39 | ... | 11 | ... | ... | .... | 296 |
| Brocton | 297 | Brocton | Edgar | Saturday | 146 | 7 | ... | 2 | 3 | .. | .. | ... | ... | 1 | 151 | ... | 44 | 13 | 38 | .... | 297 |
| Tonica | 298 | Tonica | LaSalle | Tuesday | 49 | ... | ... | ... | ... | .. | .. | ... | ... | ... | 49 | ... | 22 | ... | ... | .... | 298 |
| Cosmopolitan | 299 | Chicago | Cook | Friday | 106 | 16 | ... | ... | 2 | .. | .. | 2 | ... | 1 | 117 | 3 | 21 | 5 | 35 | .... | 299 |
| Mount Zion | 300 | Mount Zion | Macon | Saturday | 105 | 3 | ... | 3 | ... | .. | .. | 1 | ... | 2 | 108 | ... | 41 | 7 | 35 | .... | 300 |
| Will | 301 | Wilmington | Will | Monday | 9 | 5 | 2 | ... | ... | .. | .. | ... | ... | ... | 16 | ... | 6 | ... | ... | .... | 301 |
| Ashley | 302 | Ashley | Washington | Tuesday | 89 | 1 | ... | ... | 1 | .. | .. | 1 | ... | ... | 88 | ... | 27 | 8 | 19 | 1 | 302 |
| †Concordia | 303 | Aurora | Kane | Thursday | 35 | 3 | ... | 1 | 2 | .. | .. | 3 | ... | 2 | 32 | ... | 14 | 2 | 4 | .... | 303 |
| Coal Valley | 304 | Coal Valley | Rock Island | Wednesday | 53 | 2 | ... | ... | ... | .. | .. | 1 | ... | 1 | 53 | ... | 25 | 5 | 21 | .... | 304 |
| | 305 | | McLean | Closed | ... | ... | ... | ... | ... | .. | .. | ... | ... | ... | ... | ... | ... | ... | ... | .... | 305 |
| | 306 | | | Cons | ... | ... | ... | ... | ... | .. | .. | ... | ... | ... | ... | ... | ... | ... | ... | .... | 306 |
| Elkhart | 307 | Elkhart | Logan | Saturday | 32 | 2 | ... | ... | ... | .. | .. | 3 | ... | 1 | 30 | ... | 15 | 2 | 20 | 1 | 307 |
| Green Valley | 308 | Green Valley | Tazewell | Friday | 44 | 5 | 3 | 2 | ... | .. | .. | ... | ... | 1 | 53 | ... | 25 | 3 | 40 | .... | 308 |
| Browning | 309 | Browning | Schuyler | Tuesday | 72 | 12 | ... | ... | ... | .. | .. | 1 | ... | 1 | 82 | ... | 18 | 5 | 41 | .... | 309 |
| Unity | 310 | Mt. Sterling | Brown | Monday | 104 | 10 | 2 | 12 | 2 | .. | .. | 10 | ... | ... | 116 | 1 | 33 | 10 | 47 | .... | 310 |
| Olio | 311 | Eureka | Woodford | Thursday | 71 | 3 | ... | 1 | 3 | .. | .. | ... | ... | 1 | 71 | ... | 33 | 4 | 223 | .... | 311 |
| Clayton | 312 | Sparland | Marshall | Monday | 35 | 2 | ... | ... | 1 | .. | .. | ... | ... | 1 | 35 | ... | 18 | 7 | 14 | .... | 312 |
| Enfield | 313 | Enfield | White | Tuesday | 113 | 9 | ... | ... | 3 | .. | .. | 2 | ... | ... | 117 | ... | 36 | 12 | 38 | .... | 313 |
| Maroa | 314 | Maroa | Macon | Tuesday | 152 | 1 | 4 | ... | 1 | .. | .. | 5 | ... | 1 | 150 | ... | 45 | 19 | 105 | .... | 314 |
| Macedonia | 315 | Macedonia | Hamilton | Saturday | 93 | 10 | ... | ... | 1 | .. | .. | 2 | ... | 1 | 99 | 1 | 36 | 1 | 1 | .... | 315 |
| Tuscola | 316 | Tuscola | Douglas | Tuesday | 170 | 7 | 1 | ... | 1 | .. | .. | 2 | ... | 4 | 174 | ... | 51 | 18 | 66 | .... | 316 |
| | 317 | | | Closed | ... | ... | ... | ... | ... | .. | .. | ... | ... | ... | ... | ... | ... | ... | ... | .... | 317 |
| Niantic | 318 | Niantic | Macon | Tuesday | 47 | 3 | ... | ... | 2 | .. | .. | 5 | ... | ... | 43 | 2 | 23 | 3 | 8 | .... | 318 |
| Guiding Star | 319 | Chicago | Cook | Wednesday | 109 | 11 | ... | ... | 2 | .. | .. | 6 | ... | 3 | 109 | ... | 31 | 15 | 120 | .... | 319 |
| 20th Century | 320 | Chicago | Cook | Tuesday | 114 | 23 | ... | ... | 2 | .. | .. | 6 | ... | ... | 129 | 1 | ... | 13 | 69 | .... | 320 |
| Watson | 321 | Watson | Effingham | Thursday | 71 | 2 | ... | ... | ... | .. | .. | 3 | ... | 1 | 69 | ... | 12 | 10 | 26 | .... | 321 |
| Bushnell | 322 | Bushnell | McDonough | Tuesday | 147 | 14 | 4 | 1 | 1 | .. | .. | 2 | ... | 5 | 158 | ... | 47 | 15 | 148 | .... | 322 |
| Globe | 323 | Mechanicsburg | Sangamon | Tuesday | 88 | 8 | ... | 1 | 1 | .. | .. | ... | ... | 2 | 94 | ... | 27 | 5 | 31 | .... | 323 |
| Vernon | 324 | Vernon | Marion | Thursday | 105 | 2 | 1 | ... | 1 | .. | .. | 2 | ... | ... | 105 | ... | 30 | 9 | 61 | .... | 324 |

| Name of Lodge. | Lodge Number. | Paid for Relief of Brothers. | Paid for Relief of Widowed Families. | Paid for Education of Orphans. | Paid for Special Relief. | Paid for Burying the Dead. | Total Relief. | Total Revenue. | Receipts for Dues. | Receipts for Initiations, etc. | From Interest and Rents. | Receipts from Other Sources. | Expenditures. | Invested Funds. | For Maintenance of Orphans' Home. | For Maintenance of Old Folks' Home. | Lodge Number. |
|---|---|---|---|---|---|---|---|---|---|---|---|---|---|---|---|---|---|
| Arcola | 289 | 30 00 | 28 90 | ..... | 18 00 | ..... | 76 90 | 559 65 | 407 45 | 91 20 | 25 00 | 36 00 | 405 42 | 1,873 65 | 47 80 | 34 98 | 289 |
| Livingston | 290 | 81 00 | ..... | ..... | ..... | ..... | 81 00 | 1,922 12 | 878 50 | 122 00 | 795 12 | 126 50 | 2,100 84 | 9,561 01 | 67 41 | 49 33 | 290 |
| Hiawatha | 291 | 102 00 | ..... | ..... | 23 10 | 98 90 | 224 00 | 1,425 15 | 712 15 | 77 00 | 626 00 | 10 00 | 1,207 92 | 10,324 78 | 61 29 | 44 85 | 291 |
| Golconda | 292 | 174 00 | ..... | ..... | 10 00 | 80 00 | 264 00 | 1,678 37 | 300 32 | 171 70 | 536 65 | 669 70 | 2,661 00 | 2,594 40 | 31 46 | 23 02 | 292 |
| Mendota | 293 | 96 00 | ..... | ..... | 10 00 | ..... | 106 00 | 772 50 | 330 50 | 20 00 | 422 00 | ..... | 446 46 | 3,257 16 | 30 23 | 22 12 | 293 |
| Shabbona | 294 | 75 00 | ..... | ..... | ..... | ..... | 75 00 | 534 10 | 355 40 | 125 20 | 40 50 | 13 00 | 470 04 | 1,658 25 | 36 77 | 26 91 | 294 |
| ..... | 295 | ..... | ..... | ..... | ..... | ..... | ..... | ..... | ..... | ..... | ..... | ..... | ..... | ..... | ..... | ..... | 295 |
| Cabery | 296 | ..... | ..... | ..... | ..... | ..... | ..... | 98 80 | 66 80 | ..... | 30 00 | 2 00 | ..... | ..... | 15 92 | 11 66 | 296 |
| Brocton | 297 | 152 00 | ..... | ..... | ..... | 75 00 | 227 00 | 939 00 | 764 00 | 123 00 | 52 00 | ..... | 655 10 | 2,944 45 | 61 69 | 45 14 | 297 |
| Tonica | 298 | ..... | ..... | ..... | ..... | ..... | ..... | 27 00 | 27 00 | ..... | ..... | ..... | ..... | ..... | 20 01 | 14 65 | 298 |
| Cosmopolitan | 299 | 175 00 | ..... | ..... | ..... | 85 00 | 260 00 | 1,031 51 | 637 50 | 218 00 | ..... | 176 01 | 1,022 28 | 1,766 44 | 47 80 | 34 98 | 299 |
| Mount Zion | 300 | 70 00 | ..... | ..... | 22 00 | 100 00 | 192 00 | 1,616 01 | 438 41 | 106 00 | 205 00 | 266 60 | 1,058 05 | 6,300 42 | 44 12 | 32 28 | 300 |
| Will | 301 | ..... | ..... | ..... | 1 98 | ..... | 1 98 | 266 40 | 68 90 | 62 00 | 50 00 | 85 50 | 191 33 | 582 87 | 7 53 | 4 78 | 301 |
| Ashley | 302 | 57 00 | 22 90 | ..... | ..... | ..... | 79 90 | 657 60 | 345 30 | 22 00 | ..... | 290 30 | 304 72 | 248 90 | 35 94 | 26 31 | 302 |
| Concordia | 303 | 12 00 | ..... | ..... | 10 00 | ..... | 22 00 | 288 80 | 175 00 | 59 20 | 54 60 | ..... | 116 94 | 868 08 | 13 06 | 9 56 | 303 |
| Coal Valley | 304 | 86 00 | ..... | 5 00 | ..... | ..... | 91 00 | 208 50 | 166 50 | 27 00 | ..... | 15 00 | 163 00 | 1,858 13 | 21 65 | 15 84 | 304 |
| ..... | 305 | ..... | ..... | ..... | ..... | ..... | ..... | ..... | ..... | ..... | ..... | ..... | ..... | ..... | ..... | ..... | 305 |
| ..... | 306 | ..... | ..... | ..... | ..... | ..... | ..... | ..... | ..... | ..... | ..... | ..... | ..... | ..... | ..... | ..... | 306 |
| Elkhart | 307 | 50 00 | 20 00 | ..... | ..... | 60 00 | 130 00 | 284 00 | 117 00 | 25 00 | ..... | 142 00 | 181 55 | 604 60 | 12 25 | 8 97 | 307 |
| Green Valley | 308 | 120 00 | ..... | ..... | ..... | 60 00 | 180 00 | 379 10 | 293 15 | 85 95 | ..... | ..... | 304 82 | 1,218 90 | 21 65 | 15 84 | 308 |
| Browning | 309 | 118 00 | ..... | ..... | 112 70 | 35 00 | 265 70 | 540 11 | 243 99 | 245 00 | 23 12 | 28 00 | 2,222 73 | 3,800 64 | 33 49 | 24 51 | 309 |
| Unity | 310 | 141 00 | ..... | ..... | 5 00 | ..... | 146 00 | 967 45 | 441 85 | 230 00 | 295 60 | ..... | 1,023 28 | 2,145 76 | 47 39 | 34 68 | 310 |
| Olio | 311 | 395 00 | ..... | ..... | ..... | 90 00 | 485 00 | 684 80 | 387 25 | 60 50 | 173 05 | 64 00 | 732 20 | 1,691 41 | 29 00 | 21 22 | 311 |
| Clayton | 312 | 42 00 | ..... | ..... | ..... | 92 00 | 134 00 | 272 50 | 166 75 | 28 00 | 31 25 | 46 50 | 285 07 | 899 29 | 14 29 | 10 46 | 312 |
| Enfield | 313 | 114 00 | ..... | ..... | 35 50 | ..... | 149 50 | 490 19 | 361 19 | 96 00 | 33 00 | ..... | 377 19 | 2,153 01 | 47 80 | 34 98 | 313 |
| Maroa | 314 | 266 30 | ..... | ..... | 2 98 | 30 00 | 299 28 | 1,018 80 | 885 55 | 20 00 | 100 00 | 13 25 | 993 50 | 2,538 12 | 61 29 | 44 85 | 314 |
| Macedonia | 315 | 3 00 | ..... | ..... | 20 00 | ..... | 23 00 | 814 28 | 327 28 | 175 00 | ..... | 312 00 | 417 92 | 6,210 58 | 40 44 | 29 60 | 315 |
| Tuscola | 316 | 232 00 | ..... | ..... | 5 00 | 100 00 | 337 00 | 1,854 86 | 1,024 42 | 85 50 | 730 00 | 14 94 | 2,428 51 | 10,214 05 | 71 09 | 52 02 | 316 |
| ..... | 317 | ..... | ..... | ..... | ..... | ..... | ..... | ..... | ..... | ..... | ..... | ..... | ..... | ..... | ..... | ..... | 317 |
| Niantic | 318 | 32 00 | ..... | ..... | ..... | ..... | 32 00 | 298 25 | 178 75 | 25 00 | 94 50 | ..... | 420 97 | 900 00 | 17 56 | 12 85 | 318 |
| Guiding Star | 319 | 600 00 | ..... | ..... | 4 00 | 298 00 | 902 00 | 1,129 73 | 840 33 | 159 50 | 107 90 | 22 00 | 1,382 65 | 2,361 33 | 44 54 | 32 59 | 319 |
| 20th Century | 320 | 369 00 | ..... | ..... | 91 75 | ..... | 460 75 | 1,181 67 | 833 72 | 304 25 | ..... | 43 70 | 1,333 10 | 2,005 25 | 52 70 | 38 57 | 320 |
| Watson | 321 | 78 00 | ..... | ..... | ..... | 80 00 | 158 00 | 336 00 | 308 00 | 28 00 | ..... | ..... | 297 61 | 498 65 | 28 18 | 20 16 | 321 |
| Bushnell | 322 | 436 00 | ..... | ..... | 80 75 | 200 00 | 716 75 | 2,126 95 | 841 50 | 359 00 | 360 00 | 566 45 | 1,950 86 | 4,580 45 | 64 55 | 47 24 | 322 |
| Globe | 323 | 62 00 | ..... | ..... | ..... | 95 00 | 157 00 | 604 90 | 318 60 | 121 00 | 147 05 | 18 25 | 600 47 | 2,359 75 | 38 40 | 28 10 | 323 |
| Vernon | 324 | 158 00 | ..... | ..... | ..... | 60 76 | 218 76 | 589 15 | 491 35 | 38 00 | 19 30 | 50 | 647 01 | 2,102 27 | 42 90 | 31 39 | 324 |

ABSTRACT of Reports of Subordinate Lodges to the Grand Lodge of Illinois for the Year Ending March 31, 1912—Continued.

| Name of Lodge. | Lodge Number. | Post Office Address. | County. | Time of Meeting. | Membership March 31, 1911. | Initiated. | Admitted by Card. | Reinstated. | Withdrawn by Card. | Resigned. | Suspended. | Dropped. | Expelled. | Died. | Contributing members March 31, 1912. | Rejected. | No. of Past Grands. | Brothers Relieved. | Weeks' Benefits Paid. | Widowed Families Relieved. | Lodge Number. |
|---|---|---|---|---|---|---|---|---|---|---|---|---|---|---|---|---|---|---|---|---|---|
| Reliance | 325 | Edgar | Edgar | Saturday | 58 | 8 | ... | ... | ... | .. | .. | 1 | ... | ... | 65 | ... | 21 | 8 | 30 | .... | 325 |
| | 326 | | | Cons | .... | ... | ... | ... | ... | .. | .. | ... | ... | ... | ... | ... | ... | ... | ... | .... | 326 |
| Blue Island | 327 | Blue Island | Cook | Tuesday | 234 | 13 | 1 | 2 | 1 | .. | .. | 7 | ... | 2 | 240 | ... | 38 | 24 | 135 | .... | 327 |
| Central Park | 328 | Chicago | Cook | Tuesday | 207 | 20 | ... | ... | 2 | .. | .. | 7 | ... | 3 | 215 | ... | 32 | 15 | 93 | .... | 328 |
| †Goethe | 329 | Chicago | Cook | Friday | 131 | 17 | ... | 1 | 3 | .. | .. | 2 | ... | 4 | 110 | ... | 45 | 15 | 87 | .... | 329 |
| Moreland | 330 | Chicago | Cook | Saturday | 218 | 17 | 2 | 1 | 1 | .. | .. | 7 | ... | ... | 230 | 1 | 31 | 16 | 72 | .... | 330 |
| Nonpareil | 331 | Chicago | Cook | Thursday | 199 | 11 | 2 | ... | 1 | .. | .. | 9 | ... | ... | 202 | ... | 42 | 7 | 110 | .... | 331 |
| Sherman | 332 | Nokomis | Montgomery | Tuesday | 78 | 7 | 2 | ... | 2 | .. | .. | 1 | ... | ... | 84 | ... | 25 | 8 | 40 | .... | 332 |
| Champaign | 333 | Champaign | Champaign | Thursday | 211 | 29 | 8 | 3 | 2 | .. | .. | 9 | ... | 2 | 238 | ... | 45 | 15 | 64 | 1 | 333 |
| Adar | 334 | Pana | Christian | Tuesday | 142 | 4 | ... | 4 | 2 | .. | .. | 8 | ... | 1 | 139 | ... | 42 | 9 | 41 | .... | 334 |
| Chesterfield | 335 | Chesterfield | Macoupin | Friday | 37 | 14 | ... | ... | ... | .. | .. | 3 | ... | ... | 45 | ... | 14 | 3 | 13 | .... | 335 |
| Barry | 336 | Barry | Pike | Wednesday | 155 | 6 | 1 | ... | 1 | .. | .. | 9 | ... | 4 | 116 | ... | 45 | 3 | 30 | .... | 336 |
| Mason City | 337 | Mason City | Mason | Thursday | 101 | 10 | 3 | ... | 1 | 4 | .. | 2 | ... | 2 | 105 | 4 | 29 | 7 | 145 | 2 | 337 |
| †Belleville | 338 | Belleville | St. Clair | Monday | 31 | ... | ... | ... | ... | .. | .. | ... | ... | 2 | 29 | ... | 16 | 11 | 3[illegible] | .... | 338 |
| Bell Air | 339 | Bell Air | Crawford | Tuesday | 41 | 4 | ... | ... | 2 | .. | .. | ... | ... | ... | 43 | ... | 14 | ... | .... | .... | 339 |
| Vesta | 340 | Vienna | Johnson | Friday | 82 | ... | 4 | ... | 2 | .. | .. | 6 | ... | 2 | 76 | ... | 31 | 7 | 27 | .... | 340 |
| Oak | 341 | Ashland | Cass | Tuesday | 71 | 22 | 1 | 1 | ... | .. | .. | ... | ... | 1 | 91 | 4 | 29 | 1 | 5 | 1 | 341 |
| Carrollton | 342 | Carrollton | Greene | Friday | 101 | 4 | 1 | 1 | ... | 1 | .. | ... | ... | 2 | 104 | 3 | 30 | 4 | 18 | [illegible] | 342 |
| Dongola | 343 | Dongola | Union | Tuesday | 61 | 16 | ... | 1 | ... | .. | .. | 1 | ... | 3 | 77 | ... | 31 | 15 | 67 | .... | 343 |
| Irwin | 344 | Bement | Piatt | Friday | 105 | 16 | 2 | ... | 2 | .. | .. | 5 | ... | ... | 110 | ... | 24 | 9 | 30 | .... | 344 |
| | 345 | | | Cons | .... | ... | ... | ... | ... | .. | .. | ... | ... | ... | ... | ... | ... | ... | ... | .... | 345 |
| Cerro Gordo | 346 | Cerro Gordo | Piatt | Wednesday | 169 | 8 | 2 | 3 | 1 | 1 | .. | 2 | ... | 1 | 177 | 1 | 46 | 13 | 142 | .... | 346 |
| Neoga | 347 | Neoga | Cumberland | Tuesday | 82 | 21 | 2 | 1 | 1 | .. | .. | 4 | ... | ... | 101 | ... | 19 | 7 | 68 | .... | 347 |
| Palmyra | 348 | Palmyra | Macoupin | Friday | 93 | 9 | 3 | ... | 1 | .. | .. | ... | ... | 1 | 103 | ... | 25 | 9 | 39 | .... | 348 |
| Sheldon | 349 | Sheldon | Iroquois | Monday | 51 | 3 | 1 | 1 | ... | .. | .. | 8 | ... | ... | 48 | ... | 22 | 3 | 17 | .... | 349 |
| New Century | 350 | Chicago | Cook | Friday | 154 | 24 | 3 | 1 | 2 | .. | .. | 6 | ... | ... | 174 | ... | 26 | 4 | 14 | 3 | 350 |
| | 351 | | | Closed | .... | ... | ... | ... | ... | .. | .. | ... | ... | ... | ... | ... | ... | ... | ... | .... | 351 |
| Albion | 352 | Albion | Edwards | Friday | 67 | 5 | ... | ... | ... | .. | .. | 4 | ... | ... | 68 | ... | 20 | 3 | 5 | .... | 352 |
| †Hoffnung | 353 | Chicago | Cook | Wednesday | 147 | 19 | ... | 1 | ... | .. | .. | 4 | ... | 5 | 158 | ... | 38 | 24 | 113 | 8 | 353 |
| Rosedale | 354 | Kinmundy | Marion | Saturday | 101 | 6 | ... | 8 | ... | .. | .. | ... | ... | ... | 115 | ... | 31 | 1 | 3 | .... | 354 |
| Toledo | 355 | Toledo | Cumberland | Wednesday | 106 | 1 | ... | 2 | ... | .. | .. | 6 | ... | 2 | 101 | ... | 32 | 2 | 10 | 2 | 355 |
| Lynnville | 356 | Lynnville | Morgan | Monday | 59 | 1 | ... | ... | ... | .. | .. | 1 | ... | ... | 59 | ... | ... | 2 | 6 | .... | 356 |
| Gem City | 357 | Quincy | Adams | Friday | 91 | 4 | 3 | ... | 3 | 1 | .. | 4 | ... | ... | 91 | ... | 36 | 8 | 43 | .... | 357 |
| Guthrie | 358 | Guthrie | Ford | Wednesday | 41 | ... | ... | ... | ... | 1 | .. | ... | ... | ... | 40 | ... | 23 | 4 | 27 | .... | 358 |
| Elliott | 359 | Elliott | Ford | Thursday | 79 | 5 | 2 | ... | ... | 1 | .. | 1 | ... | ... | 85 | ... | 32 | 7 | 15 | .... | 359 |
| Cary | 360 | Cary | McHenry | Monday | 82 | 7 | ... | 1 | ... | .. | .. | ... | ... | ... | 90 | ... | 20 | 1 | 9 | .... | 360 |

| Name of Lodge. | Lodge Number. | Paid for Relief of Brothers. | Paid for Relief of Widowed Families. | Paid for Education of Orphans. | Paid for Special Relief. | Paid for Burying the Dead. | Total Relief. | Total Revenue. | Receipts for Dues. | Receipts for Initiations, etc. | From Interest and Rents. | Receipts from Other Sources. | Expenditures. | Invested Funds. | For Maintenance of Orphans' Home. | For Maintenance of Old Folks' Home. | Lodge Number. |
|---|---|---|---|---|---|---|---|---|---|---|---|---|---|---|---|---|---|
| Reliance | 325 | 90 00 | ..... | ..... | ..... | ..... | 90 00 | 383 20 | 170 45 | 71 00 | 141 75 | ..... | 335 96 | 3,276 97 | 26 55 | 19 43 | 325 |
| ..... | 326 | ..... | ..... | ..... | ..... | ..... | ..... | ..... | ..... | ..... | ..... | ..... | ..... | ..... | ..... | ..... | 326 |
| Blue Island | 327 | 687 00 | ..... | ..... | ..... | 160 00 | 847 00 | 2,874 33 | 1,455 70 | 308 00 | 1,027 45 | 83 18 | 2,568 49 | 3,492 16 | 98 04 | 71 76 | 327 |
| Central Park | 328 | 454 00 | ..... | ..... | 100 00 | 300 00 | 854 00 | 2,690 28 | 1,659 50 | 312 00 | 174 00 | 544 78 | 2,267 45 | 6,509 71 | 87 82 | 64 28 | 328 |
| †Goethe | 329 | 377 00 | ..... | ..... | ..... | 338 00 | 715 00 | 1,517 45 | 1,162 45 | 305 00 | 50 00 | ..... | 1,335 45 | 2,589 03 | 57 20 | 41 86 | 329 |
| Moreland | 330 | 312 00 | ..... | 34 05 | 124 90 | ..... | 470 95 | 3,146 60 | 1,352 55 | 352 00 | 811 95 | 630 10 | 2,853 06 | 2,886 43 | 93 95 | 68 77 | 330 |
| Nonpareil | 331 | 356 00 | ..... | ..... | 59 00 | ..... | 415 00 | 2,020 49 | 1,535 15 | 179 00 | 69 91 | 236 43 | 1,048 08 | 5,126 64 | 82 51 | 60 39 | 331 |
| Sherman | 332 | 120 00 | ..... | ..... | ..... | ..... | 120 00 | 701 41 | 328 41 | 226 50 | 146 50 | ..... | 663 23 | 2,221 10 | 34 31 | 25 11 | 332 |
| Champaign | 333 | 192 00 | 5 00 | ..... | 33 00 | 164 00 | 394 00 | 3,745 25 | 1,291 40 | 562 50 | 1,770 00 | 121 35 | 4,632 88 | 36,113 30 | 97 21 | 71 16 | 333 |
| Adar | 334 | 123 00 | ..... | ..... | ..... | 62 00 | 185 00 | 1,452 60 | 946 01 | 84 00 | 92 59 | 330 00 | 973 51 | 3,944 8: | 56 78 | 41 56 | 334 |
| Chesterfield | 335 | 26 00 | ..... | ..... | ..... | ..... | 26 00 | 281 00 | 110 00 | 171 00 | ..... | ..... | 226 90 | 320 56 | 18 38 | 13 45 | 335 |
| Barry | 336 | 60 00 | ..... | ..... | ..... | 156 65 | 216 65 | 1,204 79 | 704 83 | 100 00 | 399 96 | ..... | 732 98 | 8,226 47 | 59 64 | 43 64 | 336 |
| Mason City | 337 | 353 00 | ..... | 40 09 | ..... | 120 00 | 513 09 | 1,455 30 | 532 05 | 254 50 | 668 75 | ..... | 847 22 | 7,515 90 | 42 90 | 31 39 | 337 |
| †Belleville | 338 | 153 00 | ..... | ..... | ..... | 50 00 | 203 00 | 544 25 | 238 75 | ..... | 305 50 | ..... | 682 75 | 1,422 24 | 11 84 | 8 67 | 338 |
| Bell Air | 339 | ..... | ..... | ..... | ..... | ..... | ..... | 120 25 | 73 00 | 47 00 | 25 | ..... | ..... | ..... | 17 56 | 12 85 | 339 |
| Vesta | 340 | 54 00 | ..... | 15 00 | 16 50 | 50 00 | 135 50 | 420 23 | 357 73 | ..... | 42 00 | 20 50 | 270 50 | 1,011 67 | 31 05 | 22 72 | 340 |
| Oak | 341 | 15 00 | 10 00 | ..... | ..... | 80 00 | 105 00 | 785 25 | 347 50 | 389 00 | 48 75 | ..... | 622 41 | 2,195 52 | 38 40 | 28 10 | 341 |
| Carrollton | 342 | 54 00 | 60 00 | ..... | ..... | ..... | 114 00 | 628 35 | 417 85 | 58 00 | 139 50 | 13 00 | 715 47 | 1,803 31 | 42 48 | 31 09 | 342 |
| Dongola | 343 | 201 00 | ..... | ..... | 25 00 | 260 68 | 486 68 | 835 40 | 326 15 | 205 20 | 62 50 | 241 55 | 799 47 | 2,015 78 | 31 46 | 23 02 | 343 |
| Irwin | 344 | 90 00 | ..... | ..... | 10 00 | ..... | 100 00 | 823 99 | 339 34 | 219 00 | 73 25 | 192 40 | 971 12 | 2,606 28 | 47 39 | 35 68 | 344 |
| ..... | 345 | ..... | ..... | ..... | ..... | ..... | ..... | ..... | ..... | ..... | ..... | ..... | ..... | ..... | ..... | ..... | 345 |
| Cerro Gordo | 346 | 426 00 | ..... | ..... | 99 95 | 116 35 | 642 30 | 1,560 92 | 866 40 | 124 00 | 298 00 | 272 52 | 1,865 99 | 7,128 57 | 72 32 | 52 92 | 346 |
| Neoga | 347 | 160 00 | ..... | ..... | ..... | ..... | 160 00 | 614 80 | 370 80 | 274 00 | ..... | ..... | 571 25 | 2,746 00 | 41 26 | 30 19 | 347 |
| Palmyra | 348 | 117 00 | ..... | ..... | 46 00 | 35 00 | 198 00 | 533 89 | 329 44 | 142 00 | 60 00 | 2 45 | 518 64 | 2,350 42 | 42 07 | 30 78 | 348 |
| Sheldon | 349 | 51 00 | ..... | ..... | ..... | ..... | 51 00 | 265 92 | 152 50 | 42 00 | 32 06 | 39 36 | 144 00 | 1,355 90 | 19 60 | 14 35 | 349 |
| New Century | 350 | 70 00 | 7 50 | 25 00 | 73 00 | ..... | 175 50 | 1,581 53 | 1,091 60 | 341 00 | 16 24 | 132 69 | 903 46 | 3,204 01 | 71 09 | 52 02 | 350 |
| ..... | 351 | ..... | ..... | ..... | ..... | ..... | ..... | ..... | ..... | ..... | ..... | ..... | ..... | ..... | ..... | ..... | 351 |
| Albion | 352 | 15 00 | ..... | 5 00 | 9 75 | ..... | 29 75 | 435 65 | 250 85 | 71 00 | ..... | 113 80 | 379 07 | 1,247 74 | 27 77 | 20 33 | 352 |
| †Hoffnung | 353 | 565 00 | 15 00 | 22 95 | 47 50 | 1,000 00 | 1,650 45 | 2,549 73 | 1,879 24 | 313 00 | 357 49 | ..... | 2,692 16 | 7,895 57 | 64 55 | 47 24 | 353 |
| Rosedale | 354 | 9 00 | ..... | ..... | ..... | ..... | 9 00 | 1,398 25 | 188 15 | 90 00 | 119 00 | 1,001 10 | ..... | ..... | 46 98 | 34 38 | 354 |
| Toledo | 355 | 40 00 | 60 00 | ..... | ..... | ..... | 100 00 | 910 16 | 440 56 | 15 00 | 454 60 | ..... | 829 71 | 6,875 00 | 41 26 | 30 19 | 355 |
| Lynnville | 356 | 24 00 | ..... | ..... | ..... | ..... | 24 00 | 190 80 | 130 80 | ..... | 60 00 | ..... | ..... | ..... | 24 10 | 17 64 | 356 |
| Gem City | 357 | 86 00 | ..... | ..... | 5 00 | ..... | 91 00 | 667 00 | 515 50 | 59 00 | ..... | 92 50 | 391 72 | 1,807 51 | 37 17 | 27 20 | 357 |
| Guthrie | 358 | 54 10 | ..... | ..... | ..... | ..... | 54 10 | 208 75 | 183 75 | ..... | 25 00 | ..... | 69 78 | 1,871 80 | 16 34 | 11 90 | 358 |
| Elliott | 359 | 45 00 | ..... | ..... | 60 00 | ..... | 105 00 | 550 21 | 373 33 | 75 00 | 101 88 | ..... | 399 19 | 3,300 00 | 34 72 | 25 41 | 359 |
| Cary | 360 | 36 00 | ..... | ..... | ..... | ..... | 36 00 | 276 90 | 166 10 | 110 80 | ..... | ..... | ..... | ..... | 36 77 | 26 91 | 360 |

ABSTRACT of Reports of Subordinate Lodges to the Grand Lodge of Illinois for the Year Ending March 31, 1912—Continued.

| Name of Lodge. | Lodge Number. | Post Office Address. | County. | Time of Meeting. | Membership March 31, 1911. | Initiated. | Admitted by Card. | Reinstated. | Withdrawn by Card. | Resigned. | Suspended. | Dropped. | Expelled. | Died. | Contributing members March 31, 1912. | Rejected. | No. of Past Grands. | Brothers Relieved. | Weeks' Benefits Paid. | Widowed Families Relieved. | Lodge Number. |
|---|---|---|---|---|---|---|---|---|---|---|---|---|---|---|---|---|---|---|---|---|---|
| John Ericsson | 361 | Chicago | Cook | Monday | 606 | 51 | 1 | 7 | 2 | .. | .. | 28 | ... | 7 | 628 | ... | 29 | 52 | 502 | 7 | 361 |
| Congress | 362 | Chicago | Cook | Monday | 215 | 10 | ... | 1 | 1 | 1 | .. | 9 | ... | 2 | 213 | ... | 36 | 17 | 160 | 2 | 362 |
| Williamsville | 363 | Williamsville | Sangamon | Tuesday | 32 | 9 | 2 | 4 | ... | ... | .. | ... | ... | ... | 47 | ... | 13 | ... | .... | .... | 363 |
| Mizpah | 364 | Philo | Champaign | Monday | 95 | 1 | ... | ... | 3 | .. | .. | 6 | 1 | 1 | 85 | ... | 35 | 9 | 57 | .... | 364 |
| Adams | 365 | Quincy | Adams | Wednesday | 67 | ... | ... | ... | ... | 1 | .. | 2 | ... | 2 | 62 | ... | 38 | 5 | 14 | .... | 365 |
| Brighton | 366 | Brighton | Macoupin | Monday | 53 | ... | ... | ... | ... | .. | .. | ... | ... | ... | 53 | ... | 20 | 3 | 5 | .... | 366 |
| El Dara | 367 | El Dara | Pike | Wednesday | 39 | 3 | ... | 1 | 1 | .. | .. | 5 | ... | ... | 37 | ... | 11 | 5 | 59 | .... | 367 |
| Athensville | 368 | Athensville | Greene | Saturday | 54 | 18 | ... | 1 | 2 | .. | .. | 5 | ... | 1 | 65 | ... | 20 | 10 | 47 | .... | 368 |
| Enterprise | 369 | West Belleville | St. Clair | Saturday | 107 | 4 | 1 | 2 | 1 | .. | .. | 3 | ... | 1 | 109 | ... | 35 | 21 | 134 | 4 | 369 |
| Yates City | 370 | Yates City | Knox | Tuesday | 51 | ... | 1 | ... | ... | 1 | .. | 2 | ... | ... | 49 | ... | 24 | 3 | 15 | .... | 370 |
| Bardolph | 371 | Bardolph | McDonough | Monday | 112 | 3 | 1 | ... | ... | .. | .. | 1 | ... | ... | 115 | ... | 34 | 1 | 1 | .... | 371 |
| J. R. Scroggs | 372 | Orangeville | Stephenson | Saturday | 87 | 5 | ... | 2 | 2 | 2 | .. | 1 | ... | 1 | 88 | ... | 32 | 3 | 21 | .... | 372 |
| Ezel | 373 | Paloma | Adams | Thursday | 33 | 9 | ... | 3 | ... | .. | .. | ... | ... | 1 | 44 | ... | 18 | 3 | 6 | .... | 373 |
| Golden Rule | 374 | East St. Louis | St. Clair | Tuesday | 402 | 38 | 5 | 8 | 2 | .. | .. | 42 | ... | 6 | 403 | ... | 48 | 30 | 291 | 5 | 374 |
| Eldorado | 375 | Eldorado | Saline | Thursday | 150 | 10 | 4 | 1 | 5 | .. | .. | ... | 2 | ... | 158 | 8 | 31 | 19 | 158 | .... | 375 |
| Davis | 376 | Davis | Stephenson | Monday | 28 | ... | ... | ... | 1 | .. | .. | 1 | ... | ... | 26 | ... | 15 | 1 | 6 | .... | 376 |
| Minonk | 377 | Minonk | Woodford | Tuesday | 38 | 10 | 1 | ... | ... | .. | .. | ... | ... | 1 | 48 | ... | 20 | ... | .... | .... | 377 |
| Spring Valley | 378 | Spring Valley | Bureau | Tuesday | 66 | 2 | ... | ... | ... | .. | .. | 1 | ... | ... | 67 | ... | 15 | 4 | 39 | .... | 378 |
| Good Will | 379 | Forrest | Livingston | Wednesday | 43 | 13 | 4 | ... | 1 | .. | .. | 2 | ... | ... | 57 | 1 | 13 | 7 | 38 | .... | 379 |
| Guttenburg | 380 | Spring Valley | Bureau | Wednesday | 68 | 11 | ... | 2 | ... | .. | .. | 1 | ... | 1 | 79 | ... | 7 | 10 | 90 | .... | 380 |
| Irvington | 381 | Irvington | Washington | Thursday | 79 | 4 | ... | ... | 2 | .. | .. | 1 | ... | 1 | 79 | ... | 27 | 3 | 54 | .... | 381 |
| Martinton | 382 | Martinton | Iroquois | Saturday | 45 | 1 | ... | ... | ... | .. | .. | ... | ... | ... | 46 | ... | 18 | ... | .... | .... | 382 |
| Clover | 383 | Woodhull | Henry | Monday | 107 | 8 | ... | ... | ... | .. | .. | ... | 1 | 1 | 113 | ... | 33 | 8 | 58 | .... | 383 |
| Clay City | 384 | Clay City | Clay | Saturday | 93 | 1 | 2 | ... | ... | .. | .. | 5 | ... | ... | 91 | ... | 24 | 8 | 31 | .... | 384 |
| †Arbelter | 385 | Nashville | Washington | Monday | 25 | ... | ... | ... | ... | .. | .. | ... | ... | ... | 25 | ... | 21 | 2 | 4 | .... | 385 |
| Arrow | 386 | Harrisburg | Saline | Monday | 181 | 44 | 7 | 6 | 6 | .. | .. | 29 | 1 | 4 | 198 | 2 | 31 | 17 | 91 | .... | 386 |
| Closed | 387 | ..... | ..... | ..... | .... | ... | ... | ... | ... | .. | .. | ... | ... | ... | .... | ... | ... | ... | .... | .... | 387 |
| Northwestern | 388 | Chicago | Cook | Tuesday | 58 | 6 | 1 | 1 | 3 | .. | .. | 9 | ... | 1 | 53 | ... | 23 | 4 | 10 | .... | 388 |
| †Garden City | 389 | Chicago | Cook | Wednesday | 112 | 4 | 1 | ... | 2 | .. | .. | 2 | ... | 2 | 111 | 1 | 34 | 7 | 47 | .... | 389 |
| †Kankakee | 390 | Kankakee | Kankakee | Wednesday | 41 | 3 | ... | 2 | ... | .. | .. | ... | ... | ... | 46 | ... | 28 | 3 | 6 | .... | 390 |
| Edina | 391 | Streator | LaSalle | Tuesday | 347 | 57 | 1 | 3 | 3 | 1 | .. | 2 | ... | 1 | 401 | ... | 51 | 53 | 578 | .... | 391 |
| Williamson | 392 | Marion | Williamson | Saturday | 143 | 3 | ... | 1 | 2 | .. | .. | 4 | ... | 2 | 139 | ... | 41 | 5 | 12 | 1 | 392 |
| Ozark | 393 | Ozark | Johnson | Friday | 36 | ... | ... | 1 | 1 | .. | .. | ... | ... | 1 | 35 | ... | 16 | 3 | 34 | 1 | 393 |
| Rome | 394 | Dix | Jefferson | Saturday | 33 | 3 | 1 | ... | ... | .. | .. | 4 | ... | ... | 33 | ... | 15 | 2 | 5 | .... | 394 |
| Alliance | 395 | Sandoval | Marion | Saturday | 107 | 5 | 1 | 6 | 1 | 1 | .. | 8 | ... | 3 | 106 | ... | 32 | 12 | 103 | .... | 395 |
| Fountain | 396 | Hudgens | Williamson | Thursday | 44 | 2 | 1 | ... | ... | .. | .. | 2 | ... | 1 | 44 | ... | 25 | 5 | 17 | .... | 396 |

| Name of Lodge. | Lodge Number. | Paid for Relief of Brothers. | Paid for Relief of Widowed Families | Paid for Education of Orphans. | Paid for Special Relief. | Paid for Burying the Dead. | Total Relief. | Total Revenue. | Receipts for Dues. | Receipts for Initiations, etc. | From Interest and Rents. | Receipts from Other Sources. | Expenditures. | Invested Funds. | For Maintenance of Orphans' Home. | For Maintenance of Old Folks' Home. | Lodge Number. |
|---|---|---|---|---|---|---|---|---|---|---|---|---|---|---|---|---|---|
| John Ericsson | 361 | 1,829 00 | 85 00 | ..... | 43 00 | 980 29 | 2,937 29 | 7,681 40 | 4,139 05 | 868 00 | 832 50 | 1,841 85 | 6,173 23 | 20,909 94 | 256 53 | 187 77 | 361 |
| Congress | 362 | 537 00 | 20 00 | ..... | 212 40 | 302 10 | 1,071 50 | 2,812 99 | 1,286 50 | 267 75 | 223 83 | 1,034 91 | 2,990 01 | 4,678 65 | 87 00 | 63 68 | 362 |
| Williamsville | 363 | ..... | ..... | ..... | ..... | ..... | ..... | 223 34 | 108 00 | 49 00 | 66 34 | ..... | ..... | ..... | 19 20 | 14 05 | 363 |
| Mizpah | 364 | 172 00 | ..... | ..... | ..... | 30 00 | 202 00 | 466 98 | 401 25 | 14 00 | ..... | 51 73 | 679 47 | 1,609 28 | 34 72 | 25 41 | 364 |
| Adams | 365 | 70 00 | ..... | ..... | ..... | 300 00 | 370 00 | 670 40 | 447 40 | ..... | ..... | 223 00 | 693 85 | 838 39 | 25 32 | 18 53 | 365 |
| Brighton | 366 | 15 00 | ..... | ..... | ..... | ..... | 15 00 | 248 50 | 144 00 | ..... | 104 00 | 50 | 391 21 | 2,114 52 | 21 65 | 15 84 | 366 |
| El Dara | 367 | 118 00 | ..... | ..... | ..... | ..... | 118 00 | 245 15 | 189 25 | 51 00 | 4 90 | ..... | 194 00 | 706 82 | 15 11 | 11 06 | 367 |
| Athensville | 368 | 136 00 | ..... | ..... | 35 00 | ..... | 171 00 | 556 36 | 188 71 | 279 90 | 50 25 | 37 50 | 332 35 | 1,653 59 | 26 55 | 19 43 | 368 |
| Enterprise | 369 | 424 00 | 56 25 | 42 00 | 30 00 | 90 00 | 642 25 | 1,098 56 | 844 00 | 62 00 | 43 41 | 149 15 | 702 25 | 4,889 54 | 44 53 | 32 59 | 369 |
| Yates City | 370 | 45 00 | ..... | ..... | ..... | ..... | 45 00 | 408 55 | 236 70 | 5 20 | 155 00 | 11 65 | 380 31 | 1,985 88 | 20 61 | 14 65 | 370 |
| Bardolph | 371 | 3 00 | ..... | ..... | ..... | ..... | 3 00 | 648 95 | 420 45 | 48 50 | 180 00 | ..... | 881 53 | 3,936 16 | 46 98 | 34 38 | 371 |
| J. R. Scroggs | 372 | 84 70 | ..... | ..... | 25 00 | ..... | 109 70 | 1,639 78 | 343 32 | 136 00 | 441 67 | 718 79 | 1,154 57 | 10,892 40 | 35 94 | 26 31 | 372 |
| Ezel | 373 | 18 00 | ..... | ..... | ..... | 20 00 | 38 00 | 323 00 | 148 00 | 148 00 | 27 00 | ..... | 157 16 | 865 84 | 17 97 | 13 15 | 373 |
| Golden Rule | 374 | 1,251 00 | 92 75 | ..... | 297 59 | 712 46 | 2,353 80 | 3,727 52 | 2,813 30 | 629 00 | 245 22 | 40 00 | 2,709 95 | 3,515 58 | 164 62 | 120 49 | 374 |
| Eldorado | 375 | 329 00 | ..... | ..... | 228 80 | 25 25 | 583 05 | 942 78 | 679 78 | 167 00 | 17 50 | 78 50 | 1,061 94 | 2,559 05 | 64 55 | 46 24 | 375 |
| Davis | 376 | 30 00 | ..... | ..... | ..... | ..... | 30 00 | 224 83 | 59 00 | ..... | 165 83 | ..... | ..... | ..... | 10 62 | 7 77 | 376 |
| Minonk | 377 | ..... | ..... | 2 50 | 2 50 | 100 00 | 105 00 | 704 45 | 268 95 | 202 50 | 187 00 | 46 00 | 313 45 | 5,530 12 | 19 60 | 14 35 | 377 |
| Spring Valley | 378 | 88 00 | ..... | 2 50 | 5 00 | ..... | 95 50 | 261 40 | 144 40 | 25 00 | 87 00 | 5 00 | ..... | ..... | 27 37 | 20 03 | 378 |
| Good Will | 379 | 113 20 | ..... | 7 95 | 8 25 | ..... | 129 40 | 614 69 | 307 50 | 191 00 | ..... | 116 19 | 762 40 | 594 10 | 23 29 | 17 04 | 379 |
| Guttenburg | 380 | 360 00 | ..... | ..... | 5 00 | ..... | 365 00 | 679 82 | 485 25 | 114 00 | ..... | 80 57 | 556 85 | 523 44 | 32 27 | 23 62 | 380 |
| Irvington | 381 | 56 00 | ..... | ..... | 11 70 | 5 00 | 72 70 | 422 38 | 266 49 | 105 00 | 50 89 | ..... | 154 13 | 950 92 | 32 27 | 23 62 | 381 |
| Martinton | 382 | ..... | ..... | ..... | ..... | ..... | ..... | 119 41 | 63 75 | 5 00 | 50 66 | ..... | ..... | ..... | 18 79 | 13 75 | 382 |
| Clover | 383 | 174 00 | ..... | ..... | ..... | 40 00 | 214 00 | 844 48 | 383 83 | 127 00 | 330 65 | 3 00 | 1,139 82 | 4,444 29 | 46 10 | 33 78 | 383 |
| Clay City | 384 | 93 00 | ..... | ..... | 30 00 | ..... | 123 00 | 1,200 37 | 338 85 | 14 00 | 732 32 | 115 20 | 1,382 20 | 7,776 99 | 37 17 | 27 20 | 384 |
| †Arbeiter | 385 | 20 00 | ..... | ..... | 15 00 | ..... | 35 00 | 226 15 | 116 15 | ..... | 109 50 | 50 | 208 80 | 2,893 74 | 10 21 | 7 47 | 385 |
| Arrow | 386 | 183 00 | ..... | ..... | 136 00 | 230 00 | 549 00 | 2,647 64 | 985 54 | 773 50 | 526 50 | 362 10 | 2,296 86 | 5,856 13 | 80 89 | 59 20 | 386 |
| Chenoa | 387 | ..... | ..... | ..... | ..... | ..... | ..... | ..... | ..... | ..... | ..... | ..... | ..... | ..... | ..... | ..... | 387 |
| Northwestern | 388 | 50 00 | ..... | ..... | 7 00 | 81 50 | 138 50 | 480 95 | 337 95 | 103 00 | 35 00 | 5 00 | 411 35 | 2,045 95 | 21 65 | 15 84 | 388 |
| †Garden City | 389 | 221 00 | ..... | ..... | 337 41 | 200 00 | 758 41 | 1,085 30 | 879 80 | 62 00 | 138 00 | 5 50 | 1,276 81 | 3,626 38 | 45 34 | 33 18 | 389 |
| †Kankakee | 390 | 30 00 | ..... | ..... | ..... | ..... | 30 00 | 524 00 | 273 00 | 64 00 | 180 00 | 7 00 | 312 45 | 2,628 49 | 18 79 | 13 75 | 390 |
| Edina | 391 | 2,312 00 | ..... | ..... | 206 76 | 110 00 | 2,628 76 | 3,717 42 | 1,982 80 | 831 45 | 879 67 | 23 50 | 3,763 19 | 12,109 12 | 163 80 | 119 89 | 391 |
| Williamson | 392 | 36 00 | 20 00 | 21 15 | 5 00 | 116 15 | 198 30 | 717 90 | 184 75 | 77 50 | 103 65 | 82 00 | 1,271 60 | 5,600 00 | 56 78 | 41 56 | 392 |
| Ozark | 393 | 102 00 | 25 00 | ..... | 3 55 | 40 50 | 171 05 | 92 25 | 75 85 | ..... | 16 40 | ..... | 212 20 | 937 05 | 14 29 | 10 46 | 393 |
| Rome | 394 | 10 00 | ..... | ..... | ..... | 80 00 | 90 00 | 259 33 | 88 33 | 51 00 | 120 00 | ..... | 251 36 | 248 00 | 13 47 | 9 86 | 394 |
| Alliance | 395 | 305 00 | ..... | ..... | 29 00 | 61 00 | 395 00 | 1,547 35 | 621 45 | 93 80 | 766 50 | 65 60 | 1,217 39 | 6,108 10 | 43 31 | 31 69 | 395 |
| Fountain | 396 | 59 50 | ..... | ..... | ..... | 30 00 | 89 50 | 174 76 | 151 46 | 13 50 | 9 80 | ..... | 134 05 | 900 35 | 17 97 | 13 15 | 396 |

ABSTRACT of Reports of Subordinate Lodges to the Grand Lodge of Illinois for the Year Ending March 31, 1912—Continued.

| Name of Lodge. | Lodge Number. | Post Office Address. | County. | Time of Meeting. | Membership March 31, 1911. | Initiated. | Admitted by Card. | Reinstated. | Withdrawn by Card. | Resigned. | Suspended. | Dropped. | Expelled. | Died. | Contributing members March 31, 1912. | Rejected. | No. of Past Grands. | Brothers Relieved. | Weeks' Benefits Paid. | Widowed Families Relieved. | Lodge Number. |
|---|---|---|---|---|---|---|---|---|---|---|---|---|---|---|---|---|---|---|---|---|---|
| Moore's Prairie | 397 | Opdyke | Jefferson | Saturday | 39 | 1 | ... | 1 | ... | .. | .. | 5 | ... | ... | 36 | ... | 19 | 3 | 52 | .... | 397 |
| †Hutten | 398 | Chicago | Cook | Wednesday | 99 | 5 | ... | ... | 1 | .. | .. | 3 | ... | 2 | 98 | ... | 33 | 14 | 65 | .... | 398 |
| Sunny Side | 399 | Lake City | Moultrie | Thursday | 45 | ... | ... | ... | ... | .. | .. | 3 | ... | ... | 42 | ... | 12 | 2 | 5 | .... | 399 |
| Bloomington | 400 | Bloomington | McLean | Friday | 329 | 22 | 21 | ... | 7 | .. | .. | 4 | ... | 3 | 358 | 1 | 52 | 76 | 126 | .... | 400 |
| Flat Rock | 401 | Flat Rock | Crawford | Friday | 113 | 17 | 2 | 3 | 5 | .. | .. | 4 | ... | ... | 126 | ... | 15 | 12 | 91 | 1 | 401 |
| Eagle | 402 | Chicago | Cook | Tuesday | 201 | 29 | 3 | ... | 1 | .. | .. | 5 | ... | 1 | 226 | ... | 36 | 11 | 77 | .... | 402 |
| Selah | 403 | Monticello | Piatt | Tuesday | 172 | 23 | ... | ... | 3 | .. | .. | 11 | ... | 2 | 179 | 3 | 39 | 10 | 103 | .... | 403 |
| ..... | 404 | ..... | ..... | Cons | .... | ... | ... | ... | ... | .. | .. | ... | ... | ... | .... | ... | ... | ... | .... | .... | 404 |
| Apollo | 405 | Makanda | Jackson | Tuesday | 35 | ... | ... | 3 | ... | .. | .. | 6 | ... | ... | 32 | ... | 13 | ... | .... | .... | 405 |
| Kempton | 406 | Kempton | Ford | Thursday | 54 | 3 | 1 | 1 | 1 | .. | .. | 1 | ... | ... | 57 | ... | 21 | 1 | 2 | .... | 406 |
| †Lily of the West | 407 | Chicago | Cook | Tuesday | 219 | 11 | ... | ... | 3 | .. | .. | 2 | ... | 7 | 218 | 2 | 43 | 34 | 196 | .... | 407 |
| Galva | 408 | Galva | Henry | Monday | 104 | 3 | ... | ... | ... | .. | .. | 3 | ... | 1 | 103 | ... | 45 | 3 | 54 | .... | 408 |
| Rose | 409 | Carman | Henderson | Saturday | 89 | 8 | ... | 3 | 1 | .. | .. | 5 | ... | ... | 94 | ... | 38 | 9 | 25 | .... | 409 |
| Hazel Dell | 410 | Hazel Dell | Cumberland | Wednesday | 22 | ... | ... | 1 | ... | .. | .. | 2 | ... | ... | 21 | ... | 12 | 1 | 3 | .... | 410 |
| †Allemania | 411 | Mendota | LaSalle | Thursday | 46 | 1 | ... | ... | ... | .. | .. | 1 | 1 | ... | 45 | ... | 13 | 3 | 12 | .... | 411 |
| Bentley | 412 | Carthage | Hancock | Monday | 202 | 11 | 5 | 3 | 4 | .. | 2 | 8 | ... | 1 | 206 | ... | 37 | 27 | 114 | 3 | 412 |
| Taylorville | 413 | Taylorville | Christian | Thursday | 147 | 33 | 5 | ... | 27 | .. | .. | 9 | ... | 2 | 147 | ... | 33 | 15 | 82 | 2 | 413 |
| Dalton City | 414 | Dalton City | Moultrie | Tuesday | 61 | ... | ... | 1 | ... | .. | .. | ... | ... | ... | 62 | ... | 17 | ... | .... | .... | 414 |
| Murrayville | 415 | Murrayville | Morgan | Saturday | 63 | 3 | ... | 1 | 1 | .. | .. | ... | ... | 1 | 65 | 2 | 22 | 8 | 23 | .... | 415 |
| Home | 416 | Chicago | Cook | Monday | 254 | 5 | ... | 7 | 7 | 1 | .. | 19 | ... | 8 | 231 | ... | 80 | 33 | 572 | .... | 416 |
| Beacon Light | 417 | Grand Tower | Jackson | Tuesday | 48 | 4 | ... | 3 | 6 | .. | 1 | 3 | 2 | ... | 43 | 1 | 13 | 4 | 16 | .... | 417 |
| Paxton | 418 | Paxton | Ford | Monday | 155 | 13 | 4 | 2 | 3 | 1 | 5 | 15 | ... | ... | 150 | ... | 19 | 7 | 29 | .... | 418 |
| ..... | 419 | ..... | ..... | Closed | .... | ... | ... | ... | ... | .. | .. | ... | ... | ... | .... | ... | ... | ... | .... | .... | 419 |
| ..... | 420 | ..... | ..... | Closed | 23 | ... | ... | ... | 3 | .. | .. | 10 | ... | ... | 10 | ... | 7 | ... | .... | .... | 420 |
| Greenwood | 421 | North Alton | Madison | Tuesday | 45 | 3 | ... | ... | 1 | .. | .. | 4 | ... | ... | 43 | ... | 30 | ... | .... | .... | 421 |
| New Hartford | 422 | New Hartford | Pike | Thursday | 23 | 1 | 1 | 1 | 1 | .. | .. | 1 | ... | ... | 27 | ... | 10 | ... | .... | .... | 422 |
| Greenview | 423 | Greenview | Menard | Monday | 40 | 2 | 1 | 2 | 1 | .. | .. | 2 | ... | ... | 42 | ... | 23 | 2 | 7 | .... | 423 |
| ..... | 424 | ..... | ..... | Closed | .... | ... | ... | ... | ... | .. | .. | ... | ... | ... | .... | ... | ... | ... | .... | .... | 424 |
| Allen Springs | 425 | Dixon Spring | Pope | Thursday | 16 | 1 | ... | 4 | ... | .. | .. | 8 | ... | ... | 13 | ... | 5 | ... | .... | .... | 425 |
| Crescent | 426 | Caseyville | St. Clair | Saturday | 58 | 2 | ... | ... | ... | .. | .. | 1 | ... | 2 | 57 | ... | 30 | 4 | 66 | .... | 426 |
| Nebo | 427 | Nebo | Pike | Friday | 70 | ... | ... | 1 | ... | .. | .. | 7 | ... | ... | 64 | ... | 19 | ... | .... | .... | 427 |
| Peace | 428 | Princeton | Bureau | Tuesday | 53 | 2 | 1 | ... | 1 | .. | .. | ... | ... | 1 | 54 | ... | 22 | 1 | 1 | .... | 428 |
| Marble City | 429 | Lemont | Cook | Tuesday | 50 | 7 | ... | 2 | 1 | .. | .. | 1 | ... | ... | 57 | ... | 23 | 1 | 1 | .... | 429 |
| Herrin | 430 | Herrin | Williamson | Monday | 192 | 4 | 1 | 3 | 5 | 2 | .. | 24 | ... | 4 | 165 | ... | 24 | 18 | 198 | 1 | 430 |
| O'Fallon | 431 | O'Fallon | St. Clair | Thursday | 52 | 4 | ... | 1 | ... | .. | .. | 1 | 1 | 1 | 54 | ... | 15 | 14 | 147 | .... | 431 |
| †Douglas | 432 | Chicago | Cook | Monday | 137 | 6 | ... | ... | ... | 1 | .. | 1 | ... | 8 | 133 | ... | 39 | 13 | 45 | .... | 432 |

| Name of Lodge. | Lodge Number. | Paid for Relief of Brothers. | Paid for Relief of Widowed Families. | Paid for Education of Orphans. | Paid for Special Relief. | Paid for Burying the Dead. | Total Relief. | Total Revenue. | Receipts for Dues. | Receipts for Initiations, etc. | From Interest and Rents. | Receipts from Other Sources. | Expenditures. | Invested Funds. | For Maintenance of Orphans' Home. | For Maintenance of Old Folks' Home. | Lodge Number. |
|---|---|---|---|---|---|---|---|---|---|---|---|---|---|---|---|---|---|
| Moore's Prairie | 397 | 156 00 | ..... | ..... | ..... | ..... | 156 00 | 184 23 | 108 95 | 10 00 | 65 28 | ..... | 231 98 | 1,568 79 | 14 70 | 10 76 | 397 |
| †Hutten | 398 | 325 00 | ..... | ..... | ..... | 182 25 | 507 25 | 835 50 | 633 25 | 51 00 | ..... | 151 25 | 968 00 | 1,847 60 | 40 03 | 29 30 | 398 |
| Sunny Side | 399 | 15 00 | ..... | ..... | ..... | ..... | 15 00 | 223 85 | 97 10 | ..... | 126 75 | ..... | ..... | ..... | 17 15 | 12 55 | 399 |
| Bloomington | 400 | 400 00 | ..... | ..... | 21 50 | 470 00 | 891 50 | 3,122 44 | 1,768 40 | 393 50 | 529 00 | 521 54 | 1,587 95 | 11,626 54 | 146 19 | 107 04 | 400 |
| Flat Rock | 401 | 344 00 | 10 90 | ..... | ..... | ..... | 354 90 | 866 22 | 422 97 | 235 00 | 180 25 | 28 00 | 1,001 33 | 1,537 60 | 51 48 | 37 67 | 401 |
| Eagle | 402 | 302 00 | ..... | ..... | 23 00 | 121 40 | 446 40 | 1,879 75 | 1,242 00 | 426 50 | 211 25 | ..... | 1,577 37 | 5,089 63 | 92 34 | 67 57 | 402 |
| Selah | 403 | 310 00 | ..... | ..... | ..... | 50 00 | 360 00 | 2,775 10 | 672 23 | 396 50 | 835 29 | 871 08 | 1,712 61 | 10,255 60 | 73 13 | 53 52 | 403 |
| ..... | 404 | ..... | ..... | ..... | ..... | ..... | ..... | ..... | ..... | ..... | ..... | ..... | ..... | ..... | ..... | ..... | 404 |
| Apollo | 405 | ..... | ..... | ..... | ..... | ..... | ..... | 159 30 | 141 30 | 15 00 | ..... | 3 00 | 217 25 | 905 29 | 13 00 | 9 56 | 405 |
| Kempton | 406 | 6 00 | ..... | ..... | ..... | ..... | 6 00 | 252 05 | 207 00 | 45 05 | ..... | ..... | 619 36 | 1,288 84 | 23 29 | 17 04 | 406 |
| †Lily of the West | 407 | 970 00 | ..... | ..... | 25 00 | 1,740 00 | 2,735 00 | 3,630 70 | 2,861 95 | 186 00 | 558 75 | 24 00 | 3,714 30 | 11,782 63 | 89 04 | 65 18 | 407 |
| Galva | 408 | 108 00 | ..... | ..... | ..... | ..... | 108 00 | 1,008 30 | 429 32 | 53 00 | 525 98 | ..... | 655 64 | 7,983 10 | 42 08 | 30 79 | 408 |
| Rose | 409 | 75 00 | ..... | ..... | 49 75 | ..... | 124 75 | 644 54 | 418 40 | 137 60 | 81 30 | 7 24 | 662 19 | 2,604 75 | 38 40 | 28 10 | 409 |
| Hazel Dell | 410 | 9 00 | ..... | ..... | ..... | ..... | 9 00 | 85 40 | 79 40 | 6 00 | ..... | ..... | 77 32 | 799 20 | 8 57 | 6 27 | 410 |
| †Allemania | 411 | 54 00 | ..... | 25 00 | ..... | 25 00 | 104 00 | 663 45 | 245 20 | 35 00 | 383 25 | ..... | 369 23 | 6,921 52 | 18 38 | 13 45 | 411 |
| Bentley | 412 | 336 50 | 30 00 | 30 75 | 40 00 | 60 00 | 497 25 | 2,411 44 | 912 60 | 182 20 | 1,202 00 | 114 64 | 2,491 05 | 16,477 05 | 84 15 | 61 59 | 412 |
| Taylorville | 413 | 278 00 | 20 00 | ..... | 20 00 | 180 00 | 498 00 | 1,111 30 | 652 80 | 458 50 | ..... | ..... | 901 40 | 2,626 41 | 60 06 | 43 95 | 413 |
| Dalton City | 414 | ..... | ..... | ..... | ..... | ..... | ..... | ..... | ..... | ..... | ..... | ..... | ..... | ..... | 25 32 | 18 53 | 414 |
| Murrayville | 415 | 69 00 | ..... | ..... | ..... | 90 00 | 159 00 | 690 55 | 367 85 | 61 70 | 260 00 | 1 00 | 846 09 | 4,188 39 | 26 55 | 19 43 | 415 |
| Home | 416 | 1,633 00 | ..... | ..... | 57 00 | 1,011 14 | 2,701 14 | 3,531 93 | 2,679 80 | 183 00 | 496 75 | 172 38 | 2,960 60 | 9,630 75 | 94 35 | 69 06 | 416 |
| Beacon Light | 417 | 48 00 | ..... | ..... | ..... | ..... | 48 00 | 375 35 | 187 55 | 79 00 | 108 80 | ..... | 62 75 | 2,647 54 | 17 50 | 12 85 | 417 |
| Paxton | 418 | 87 00 | ..... | ..... | 10 00 | ..... | 97.00 | 1,009 10 | 753 90 | 66 70 | 188 50 | ..... | 817 80 | 1,966 99 | 61 29 | 44 85 | 418 |
| ..... | 419 | ..... | ..... | ..... | ..... | ..... | ..... | ..... | ..... | ..... | ..... | ..... | ..... | ..... | ..... | ..... | 419 |
| ..... | 420 | ..... | ..... | ..... | ..... | ..... | ..... | 20 80 | 20 80 | ..... | ..... | ..... | 3 30 | 117 54 | 4 08 | 2 99 | 420 |
| Greenwood | 421 | ..... | ..... | ..... | ..... | ..... | ..... | 665 57 | 258 00 | 42 00 | 210 00 | 155 57 | 618 09 | 4,949 83 | 17 56 | 12 85 | 421 |
| New Hartford | 422 | ..... | ..... | ..... | ..... | ..... | ..... | 175 85 | 105 90 | 9 00 | 60 95 | ..... | 32 00 | 1,025 68 | 11 03 | 8 07 | 422 |
| Greenview | 423 | 21 00 | ..... | ..... | ..... | ..... | 21 00 | 244 40 | 201 50 | 33 90 | ..... | 9 00 | 181 21 | 1,075 36 | 17 15 | 12 55 | 423 |
| ..... | 424 | ..... | ..... | ..... | ..... | ..... | ..... | ..... | ..... | ..... | ..... | ..... | ..... | ..... | ..... | ..... | 424 |
| Allen Springs | 425 | ..... | ..... | ..... | ..... | ..... | ..... | 91 00 | 46 00 | 18 00 | 27 00 | ..... | ..... | ..... | 5 30 | 3 88 | 425 |
| Crescent | 426 | 146 00 | ..... | ..... | ..... | 220 00 | 366 00 | 820 45 | 427 70 | 30 00 | 222 75 | 140 00 | 662 85 | 3,832 19 | 23 29 | 17 04 | 426 |
| Nebo | 427 | ..... | ..... | ..... | ..... | 50 00 | 50 00 | 150 65 | 150 65 | ..... | ..... | ..... | ..... | ..... | 26 14 | 19 13 | 427 |
| Peace | 428 | 2 00 | ..... | ..... | ..... | 85 00 | 87 00 | 400 58 | 202 75 | 27 50 | 170 33 | ..... | 377 55 | 1,557 18 | 22 06 | 16 14 | 428 |
| Marble City | 429 | 4 00 | ..... | ..... | 29 00 | ..... | 33 00 | 474 87 | 285 50 | 110 00 | 79 37 | ..... | 339 73 | 1,931 70 | 23 29 | 17 04 | 429 |
| Herrin | 430 | 594 00 | 20 00 | 2 00 | 75 00 | 240 00 | 931 00 | 1,371 00 | 862 00 | 86 00 | 423 00 | ..... | 1,766 78 | 5,105 76 | 67 41 | 49 33 | 430 |
| O'Fallon | 431 | 300 00 | ..... | ..... | 61 20 | 61 50 | 422 70 | 451 50 | 352 50 | 46 50 | ..... | 52 50 | 571 75 | 617 54 | 22 06 | 16 14 | 431 |
| †Douglas | 432 | 265 00 | ..... | ..... | ..... | 1,835 84 | 2,100 84 | 1,852 00 | 1,432 50 | 76 00 | 343 50 | ..... | 3,008 73 | 3,092 36 | 54 33 | 39 76 | 432 |

ABSTRACT of Reports of Subordinate Lodges to the Grand Lodge of Illinois for the Year Ending March 31, 1912—Continued.

| Name of Lodge. | Lodge Number. | Post Office Address. | County. | Time of Meeting. | Membership March 31, 1911. | Initiated. | Admitted by Card. | Reinstated. | Withdrawn by Card. | Resigned. | Suspended. | Dropped. | Expelled. | Died. | Contributing members March 31, 1912. | Rejected. | No. of Past Grands. | Brothers Relieved. | Weeks' Benefits Paid. | Widowed Families Relieved. | Lodge Number. |
|---|---|---|---|---|---|---|---|---|---|---|---|---|---|---|---|---|---|---|---|---|---|
| Galatia | 433 | Galatia | Saline | Tuesday | 106 | 15 | 1 | 4 | 1 | .. | .. | 3 | ... | 1 | 121 | 1 | 32 | 10 | 86 | 2 | 433 |
| Junction | 434 | Junction | Gallatin | Monday | 89 | 1 | 1 | ... | ... | .. | .. | 7 | 1 | 1 | 82 | ... | 21 | 3 | 15 | .... | 434 |
| Pride of the Valley | 435 | East St. Louis | St. Clair | Monday | 377 | 28 | 3 | 4 | 3 | .. | .. | 40 | ... | 6 | 363 | ... | 60 | 52 | 454 | .... | 435 |
| Fayette | 436 | St. Elmo | Fayette | Friday | 119 | 16 | 4 | 2 | 1 | .. | .. | 2 | ... | 2 | 136 | ... | 36 | 13 | 73 | .... | 436 |
| Fellowship | 437 | New Bedford | Bureau | Tuesday | 62 | 1 | ... | ... | ... | .. | .. | ... | ... | ... | 63 | ... | 11 | 1 | 3 | .... | 437 |
| Ramsey | 438 | Ramsey | Fayette | Tuesday | 125 | 1 | 4 | ... | 1 | .. | .. | 3 | ... | ... | 126 | 3 | 28 | 10 | 40 | .... | 438 |
| Meridian | 439 | Villa Ridge | Pulaski | Saturday | 57 | ... | ... | ... | ... | .. | .. | 3 | ... | ... | 54 | ... | 21 | 2 | 9 | .... | 439 |
| Templar | 440 | Chicago | Cook | Wednesday | 48 | 5 | ... | ... | 1 | .. | .. | 3 | ... | 1 | 48 | ... | 25 | 4 | 38 | .... | 440 |
| Pawnee | 441 | Pawnee | Sangamon | Thursday | 63 | 13 | ... | 1 | ... | .. | .. | 2 | 1 | ... | 74 | 2 | 17 | 17 | 107 | .... | 441 |
| Massac | 442 | Metropolis | Massac | Tuesday | 77 | 2 | 1 | ... | ... | .. | .. | 4 | ... | ... | 76 | ... | 32 | 9 | 42 | 2 | 442 |
| West Liberty | 443 | West Liberty | Jasper | Thursday | 42 | 9 | 1 | ... | 1 | .. | .. | ... | ... | ... | 51 | ... | 21 | ... | .... | .... | 443 |
| Calhoun | 444 | Hardin | Calhoun | Saturday | 42 | 6 | ... | ... | ... | .. | .. | ... | ... | ... | 48 | ... | 9 | ... | .... | .... | 444 |
| Clear Lake | 445 | Riverton | Sangamon | Monday | 52 | 3 | 1 | ... | 1 | .. | .. | 1 | ... | ... | 54 | ... | 16 | 6 | 26 | .... | 445 |
| First Scandinavian | 446 | Galesburg | Knox | Tuesday | 167 | 37 | 2 | 3 | 4 | .. | .. | 6 | ... | 1 | 198 | ... | 39 | 14 | 109 | .... | 446 |
| ..... | 447 | ..... | ..... | Cons | .... | ... | ... | ... | ... | .. | .. | ... | ... | ... | .... | ... | ... | ... | .... | .... | 447 |
| Gresham | 448 | S. Englewood | Cook | Tuesday | 66 | 9 | ... | ... | ... | .. | .. | 1 | ... | ... | 74 | ... | 24 | 2 | 19 | .... | 448 |
| Silurian | 449 | Grafton | Jersey | Thursday | 63 | 2 | ... | ... | ... | .. | .. | 1 | ... | 2 | 62 | ... | 24 | 5 | 35 | .... | 449 |
| Lakeside | 450 | Chicago | Cook | Thursday | 159 | 11 | 2 | ... | 1 | .. | .. | 8 | ... | ... | 163 | 1 | 40 | 12 | 40 | .... | 450 |
| ..... | 451 | ..... | ..... | Cons | .... | ... | ... | ... | ... | .. | .. | ... | ... | ... | ... | ... | ... | ... | .... | .... | 451 |
| Relief | 452 | Cobden | Union | Friday | 73 | 4 | ... | ... | ... | .. | 1 | ... | ... | ... | 76 | ... | ... | 1 | 1 | .... | 452 |
| Gays | 453 | Gays | Moultrie | Saturday | 82 | 3 | 1 | 1 | 4 | .. | .. | 1 | ... | ... | 82 | ... | 20 | 6 | 77 | .... | 453 |
| Mt. Pulaski | 454 | Mt. Pulaski | Logan | Tuesday | 259 | 14 | 1 | 1 | 3 | .. | .. | 7 | ... | 2 | 263 | 3 | 37 | 11 | 119 | .... | 454 |
| Berwyn | 455 | Berwyn | Cook | Monday | 127 | 7 | 6 | ... | 2 | .. | .. | 8 | ... | 1 | 129 | 1 | 17 | 10 | 63 | .... | 455 |
| Thomson | 456 | Thomson | Carroll | Saturday | 44 | 1 | ... | ... | 2 | .. | .. | ... | ... | ... | 43 | ... | 12 | 6 | 16 | .... | 456 |
| Model | 457 | Pontoosuc | Hancock | Thursday | 50 | 3 | 1 | 1 | ... | .. | .. | ... | 2 | ... | 53 | ... | 19 | 7 | 25 | .... | 457 |
| Sincerity | 458 | Ripley | Brown | Saturday | 87 | ... | ... | ... | 1 | .. | .. | 1 | 1 | 1 | 83 | ... | 31 | 14 | 62 | .... | 458 |
| Morrisonville | 459 | Morrisonville | Christian | Friday | 53 | 3 | 1 | ... | 3 | .. | .. | 2 | ... | 2 | 50 | ... | 17 | 10 | 23 | 1 | 459 |
| Saybrook | 460 | Saybrook | McLean | Tuesday | 79 | ... | ... | ... | ... | .. | .. | 1 | ... | 2 | 76 | ... | 32 | 4 | 11 | .... | 460 |
| Pan American | 461 | Chicago | Cook | Tuesday | 132 | 4 | ... | ... | 2 | .. | .. | 1 | ... | ... | 133 | ... | 22 | 4 | 27 | .... | 461 |
| Pleasant Hill | 462 | Pleasant Hill | Pike | Wednesday | 95 | 4 | ... | 1 | 2 | .. | .. | 1 | 1 | 1 | 95 | ... | 18 | 9 | 39 | .... | 462 |
| Casner | 463 | Casner | Macon | Saturday | 79 | ... | ... | ... | ... | .. | .. | 2 | ... | ... | 77 | ... | 30 | 7 | 27 | ... | 463 |
| Odell | 464 | Odell | Livingston | Tuesday | 95 | 4 | ... | 1 | ... | .. | .. | 3 | ... | 1 | 96 | ... | 25 | 3 | 12 | 1 | 464 |
| Springfield | 465 | Springfield | Sangamon | Monday | 331 | 19 | 10 | ... | 5 | .. | .. | 11 | ... | 6 | 338 | 2 | 58 | 24 | 213 | 2 | 465 |
| Upper Alton | 466 | Upper Alton | Madison | Monday | 70 | 15 | ... | ... | ... | .. | .. | 3 | 1 | 1 | 80 | ... | 26 | 9 | 43 | 2 | 466 |
| †Palm | 467 | Chicago | Cook | Thursday | 177 | 20 | 2 | ... | ... | 1 | .. | 5 | ... | ... | 193 | ... | 27 | 17 | 115 | .... | 467 |
| Florida | 468 | Grand Chain | Pulaski | Tuesday | 13 | 14 | 1 | 1 | ... | .. | .. | ... | ... | ... | 29 | ... | 5 | ... | .... | .... | 468 |

| Name of Lodge. | Lodge Number. | Paid for Relief of Brothers. | Paid for Relief of Widowed Families. | Paid for Education of Orphans. | Paid for Special Relief. | Paid for Burying the Dead. | Total Relief. | Total Revenue. | Receipts for Dues. | Receipts for Initiations, etc. | From Interest and Rents. | Receipts from Other Sources. | Expenditures. | Invested Funds. | For Maintenance of Orphans' Home. | For Maintenance of Old Folks' Home. | Lodge Number. |
|---|---|---|---|---|---|---|---|---|---|---|---|---|---|---|---|---|---|
| Galatia | 433 | 248 00 | 35 00 | ..... | 25 00 | 50 00 | 358 00 | 1,116 35 | 489 34 | 280 35 | 346 66 | ..... | 847 98 | 6,158 80 | 49 43 | 36 17 | 433 |
| Junction | 434 | 45 00 | ..... | ..... | 333 76 | 60 00 | 438 76 | 542 38 | 338 35 | 46 20 | 157 83 | ..... | 569 23 | 2,764 92 | 33 49 | 24 51 | 434 |
| Pride of the Valley | 435 | 1,869 75 | ..... | ..... | 84 50 | 480 00 | 2,434 25 | 4,727 69 | 3,126 00 | 401 75 | 475 39 | 724 55 | ..... | 3,593 59 | 148 23 | 108 53 | 435 |
| Fayette | 436 | 210 55 | ..... | ..... | ..... | 120 00 | 330 55 | 778 12 | 487 60 | 223 00 | 67 52 | ..... | 721 49 | 1,823 55 | 55 56 | 40 66 | 436 |
| Fellowship | 437 | 9 00 | ..... | ..... | ..... | ..... | 9 00 | 87 50 | 78 00 | 9 50 | ..... | ..... | ..... | ..... | 25 73 | 18 83 | 437 |
| Ramsey | 438 | 120 00 | ..... | ..... | ..... | ..... | 120 00 | 508 95 | 450 95 | 53 00 | ..... | 5 00 | 524 69 | 3,510 21 | 51 48 | 37 67 | 438 |
| Meridian | 439 | 27 00 | ..... | ..... | 7 50 | ..... | 34 50 | 314 45 | 239 45 | ..... | 75 00 | ..... | 401 83 | 3,005 18 | 22 06 | 16 14 | 439 |
| Templar | 440 | 170 00 | ..... | ..... | ..... | 109 00 | 279 00 | 536 25 | 327 75 | 82 50 | 102 00 | 24 00 | 630 68 | 2,725 04 | 20 60 | 14 35 | 440 |
| Pawnee | 441 | 319 00 | ..... | ..... | 13 00 | ..... | 332 00 | 489 44 | 265 44 | 224 00 | ..... | ..... | 523 13 | 442 59 | 30 23 | 22 12 | 441 |
| Massac | 442 | 165 15 | 30 30 | 10 00 | 44 50 | ..... | 249 95 | 892 52 | 670 02 | 49 50 | 173 00 | ..... | 739 24 | 5,251 71 | 31 04 | 22 71 | 442 |
| West Liberty | 443 | ..... | ..... | 2 00 | ..... | ..... | 2 00 | 473 77 | 96 00 | 45 00 | 206 87 | 125 90 | 285 55 | 2,060 95 | 20 89 | 15 24 | 443 |
| Calhoun | 444 | ..... | ..... | ..... | ..... | ..... | ..... | 489 95 | 142 00 | 71 00 | 276 95 | ..... | 243 73 | 1,814 70 | 19 60 | 14 35 | 444 |
| Clear Lake | 445 | 78 00 | ..... | ..... | ..... | 80 00 | 158 00 | 301 60 | 253 35 | 45 00 | ..... | 3 25 | 354 12 | 668 75 | 22 06 | 16 14 | 445 |
| First Scandinavian | 446 | 316 00 | ..... | ..... | 72 58 | 85 00 | 473 58 | 2,049 50 | 995 75 | 572 00 | 408 00 | 73 75 | ..... | ..... | 80 89 | 59 20 | 446 |
| ..... | 447 | ..... | ..... | ..... | ..... | ..... | ..... | ..... | ..... | ..... | ..... | ..... | ..... | ..... | ..... | ..... | 447 |
| Gresham | 448 | 95 00 | ..... | ..... | 8 25 | ..... | 103 25 | 1,094 20 | 366 10 | 112 00 | ..... | 616 10 | 926 08 | 411 70 | 30 23 | 22 12 | 448 |
| Silurian | 449 | 70 00 | ..... | ..... | 24 50 | 168 00 | 262 50 | 652 80 | 232 20 | 10 00 | 292 60 | 118 00 | 795 48 | 1,844 87 | 25 32 | 18 53 | 449 |
| Lakeside | 450 | 201 00 | ..... | ..... | 15 56 | ..... | 216 56 | 1,833 34 | 1,028 03 | 310 50 | 108 70 | 386 11 | 1,726 86 | 3,351 07 | 66 58 | 48 72 | 450 |
| ..... | 451 | ..... | ..... | ..... | ..... | ..... | ..... | ..... | ..... | ..... | ..... | ..... | ..... | ..... | ..... | ..... | 451 |
| Relief | 452 | 3 00 | ..... | ..... | ..... | ..... | 3 00 | 270 70 | 217 70 | 53 00 | ..... | ..... | ..... | ..... | 31 05 | 22 72 | 452 |
| Gays | 453 | 147 00 | ..... | ..... | ..... | ..... | 147 00 | 480 50 | 324 50 | 35 00 | 113 00 | 7 00 | 436 60 | 1,890 84 | 33 49 | 24 51 | 453 |
| Mt. Pulaski | 454 | 476 00 | ..... | ..... | 28 00 | 80 00 | 584 00 | 3,138 42 | 1,687 20 | 387 75 | 611 34 | 452 13 | 1,690 07 | 7,332 65 | 107 43 | 78 63 | 454 |
| Berwyn | 455 | 270 00 | ..... | ..... | 25 50 | 101 20 | 396 70 | 949 76 | 784 25 | 150 50 | 3 50 | 11 51 | 1,037 34 | 818 09 | 52 70 | 38 57 | 455 |
| Thomson | 456 | 48 00 | ..... | ..... | 1 50 | ..... | 49 50 | 806 73 | 185 50 | 15 00 | 33 00 | 573 23 | 580 70 | 1,619 78 | 17 56 | 12 85 | 456 |
| Model | 457 | 75 00 | ..... | 5 00 | 5 00 | ..... | 85 00 | 441 15 | 202 15 | 50 00 | 189 00 | ..... | 609 77 | 3,229 43 | 21 64 | 15 84 | 457 |
| Sincerity | 458 | 136 50 | ..... | 12 75 | ..... | 40 00 | 180 25 | 433 55 | 319 55 | ..... | 114 00 | ..... | 254 53 | 1,912 30 | 33 90 | 24 81 | 458 |
| Morrisonville | 459 | 69 00 | ..... | ..... | ..... | 140 00 | 209 00 | 356 30 | 279 80 | 48 00 | 28 50 | ..... | 402 30 | 3,155 39 | 20 43 | 14 95 | 459 |
| Saybrook | 460 | 32 00 | ..... | ..... | ..... | 157 10 | 189 10 | 448 65 | 308 05 | 6 00 | ..... | 134 00 | 341 74 | 2,727 95 | 31 05 | 22 72 | 460 |
| Pan American | 461 | 75 00 | ..... | ..... | 25 25 | ..... | 100 25 | 492 63 | 376 50 | 55 00 | 14 88 | 46 25 | ..... | ..... | 54 33 | 39 76 | 461 |
| Pleasant Hill | 462 | 117 00 | ..... | ..... | 55 00 | 34 00 | 206 00 | 493 60 | 418 60 | 75 00 | ..... | ..... | 771 79 | 1,725 87 | 38 81 | 28 40 | 462 |
| Casner | 463 | 108 00 | ..... | ..... | ..... | ..... | 108 00 | 497 93 | 416 49 | ..... | ..... | 81 44 | 529 03 | 2,107 88 | 31 46 | 23 02 | 463 |
| Odell | 464 | 36 00 | 5 20 | ..... | 9 25 | 37 50 | 87 95 | 532 57 | 457 57 | 75 00 | ..... | ..... | 383 09 | 3,392 63 | 39 22 | 28 70 | 464 |
| Springfield | 465 | 605 00 | 95 00 | ..... | 85 00 | 330 00 | 1,115 00 | 2,162 56 | 1,688 40 | 341 00 | 57 00 | 76 16 | 2,273 49 | 3,472 01 | 138 01 | 101 06 | 465 |
| Upper Alton | 466 | 130 00 | 137 73 | ..... | 13 00 | 90 00 | 370 73 | 756 15 | 381 40 | 208 00 | 114 00 | 52 75 | 600 53 | 2,606 50 | 32 68 | 23 92 | 466 |
| †Palm | 467 | 370 00 | ..... | 5 00 | 49 00 | ..... | 424 00 | 1,849 50 | 1,345 50 | 324 00 | 180 00 | ..... | 490 00 | 6,027 68 | 78 85 | 57 70 | 467 |
| Florida | 468 | ..... | ..... | ..... | 20 00 | ..... | 20 00 | 661 19 | 114 10 | 210 20 | 226 89 | ..... | 394 77 | 3,501 95 | 11 84 | 8 67 | 468 |

ABSTRACT of Reports of Subordinate Lodges to the Grand Lodge of Illinois for the Year Ending March 31, 1912—Continued.

| Name of Lodge. | Lodge Number. | Post Office Address. | County. | Time of Meeting. | Membership March 31, 1911. | Initiated | Admitted by Card. | Reinstated. | Withdrawn by Card. | Resigned | Suspended. | Dropped. | Expelled. | Died. | Contributing members March 31, 1912. | Rejected. | No. of Past Grands. | Brothers Relieved. | Weeks' Benefits Paid. | Widowed Families Relieved. | Lodge Number. |
|---|---|---|---|---|---|---|---|---|---|---|---|---|---|---|---|---|---|---|---|---|---|
| Newman | 469 | Newman | Douglas | Tuesday | 160 | ... | ... | ... | ... | .. | .. | ... | ... | ... | 160 | ... | ... | ... | ... | ... | 469 |
| Myrtle | 470 | Middletown | Logan | Saturday | 73 | 2 | ... | ... | 1 | 1 | .. | 4 | ... | 1 | 71 | ... | 33 | 4 | 20 | 1 | 470 |
| Piper | 471 | Piper City | Ford | Monday | 75 | 5 | 1 | 3 | 3 | .. | .. | ... | ... | ... | 81 | ... | 24 | 8 | 87 | 1 | 471 |
| Omaha | 472 | Omaha | Gallatin | Saturday | 84 | 5 | ... | 1 | 2 | .. | .. | 8 | .. | 1 | 79 | ... | 21 | 4 | 9 | 1 | 472 |
| Sidney | 473 | Sidney | Champaign | Wednesday | 52 | 5 | 1 | ... | 1 | .. | .. | ... | ... | ... | 57 | ... | 18 | 2 | 4 | ... | 473 |
| †Beethoven | 474 | Streator | LaSalle | Thursday | 51 | 1 | ... | 1 | ... | .. | .. | 1 | 1 | 1 | 53 | ... | 25 | 11 | 36 | ... | 474 |
| Crab Orchard | 475 | Crab Orchard | Williamson | Saturday | 78 | 5 | ... | 1 | 2 | .. | .. | 3 | ... | 3 | 76 | ... | 13 | 5 | 42 | 1 | 475 |
| Raymond | 476 | Raymond | Montgomery | Monday | 73 | 9 | 2 | 1 | ... | .. | .. | 2 | ... | 1 | 82 | 1 | 35 | 9 | 36 | 1 | 476 |
| †Olympia | 477 | Chicago | Cook | Tuesday | 106 | 5 | ... | ... | ... | 1 | .. | 2 | ... | 3 | 105 | ... | 32 | 11 | 76 | 3 | 477 |
| Veritas | 478 | Galesburg | Knox | Thursday | 114 | 1 | 1 | ... | 2 | .. | .. | 1 | ... | 2 | 111 | ... | 37 | 6 | 69 | ... | 478 |
| First Swedish | 479 | Chicago | Cook | Friday | 178 | 24 | 1 | 1 | 1 | .. | .. | 3 | ... | 2 | 198 | ... | 44 | 15 | 215 | 2 | 479 |
| †Helvetia | 480 | East St. Louis | St. Clair | Friday | 218 | 30 | ... | 1 | 6 | .. | .. | 15 | ... | 1 | 257 | ... | 47 | 31 | 245 | ... | 480 |
| Arenzville | 481 | Arenzville | Cass | Thursday | 33 | 2 | 1 | ... | 2 | .. | .. | 1 | ... | ... | 33 | ... | 14 | ... | ... | ... | 481 |
| Noble | 482 | Noble | Richland | Tuesday | 88 | ... | ... | ... | 1 | .. | .. | ... | ... | ... | 87 | ... | 25 | 2 | 27 | ... | 482 |
| Heyworth | 483 | Heyworth | McLean | Friday | 160 | 4 | ... | 1 | 3 | .. | .. | 8 | ... | 1 | 153 | ... | 52 | 17 | 57 | ... | 483 |
| †Southwestern | 484 | Chicago | Cook | Tuesday | 101 | 97 | 2 | 5 | 1 | .. | .. | 17 | ... | 1 | 186 | ... | 17 | 2 | 8 | ... | 484 |
| Manufacturers' | 485 | Moline | Rock Island | Tuesday | 361 | 28 | 9 | 2 | 4 | .. | .. | 13 | ... | 2 | 381 | ... | 60 | 18 | 210 | 13 | 485 |
| Dahlgren | 486 | Dahlgren | Hamilton | Saturday | 87 | 4 | 1 | 3 | 4 | .. | .. | 1 | 1 | ... | 89 | ... | 32 | 5 | 12 | 1 | 486 |
| Jewett | 487 | Jewett | Cumberland | Saturday | 62 | 2 | 1 | ... | ... | .. | .. | ... | ... | ... | 65 | ... | 32 | 8 | 36 | ... | 487 |
| South Park | 488 | Chicago | Cook | Thursday | 199 | 54 | 1 | ... | 1 | .. | .. | 8 | ... | 5 | 240 | 1 | 32 | 19 | 48 | 2 | 488 |
| Morning Star | 489 | Fithian | Vermilion | Saturday | 59 | 4 | ... | ... | ... | .. | .. | ... | ... | 1 | 62 | 1 | 23 | 6 | 20 | ... | 489 |
| Justus | 490 | Chicago | Cook | Wednesday | 120 | 7 | 2 | ... | 8 | .. | .. | 11 | ... | 3 | 107 | ... | 27 | 12 | 50 | ... | 490 |
| Manlius | 491 | Seneca | LaSalle | Tuesday | 32 | 1 | 2 | ... | ... | .. | .. | 1 | ... | 1 | 33 | ... | 18 | 2 | 13 | ... | 491 |
| Century | 492 | Carpentersville | Kane | Thursday | 112 | 2 | ... | .. | 2 | 1 | .. | 10 | ... | 2 | 99 | ... | 22 | 8 | 34 | ... | 492 |
| Schuyler | 493 | Brooklyn | Schuyler | Wednesday | 52 | ... | ... | 1 | 4 | .. | .. | 2 | ... | ... | 47 | ... | 13 | ... | ... | ... | 493 |
| Round Hill | 494 | Saline Mines | Gallatin | Saturday | 46 | 1 | 1 | ... | ... | .. | .. | 2 | ... | ... | 46 | ... | 14 | 10 | 26 | ... | 494 |
| Banner | 495 | Braidwood | Will | Wednesday | 74 | 1 | ... | ... | 1 | .. | .. | 1 | ... | 4 | 66 | ... | 17 | 12 | 160 | ... | 495 |
| A. C. Marsh | 496 | West Frankfort | Franklin | Saturday | 104 | 11 | ... | ... | 1 | .. | .. | ... | ... | 1 | 113 | ... | 19 | ... | ... | ... | 496 |
| Eberle | 497 | Eberle | Effingham | Thursday | 41 | 1 | ... | ... | 1 | .. | .. | 3 | 1 | ... | 37 | ... | 19 | 2 | 3 | ... | 497 |
| Hoopeston | 498 | Hoopeston | Vermilion | Monday | 127 | 19 | 3 | 1 | 2 | .. | .. | 13 | ... | 2 | 133 | 1 | 32 | 8 | 27 | ... | 498 |
| †Feuerbach | 499 | Danville | Vermilion | Tuesday | 75 | 5 | ... | ... | ... | .. | .. | 3 | ... | 3 | 74 | .. | 31 | 11 | 154 | ... | 499 |
| Altamont | 500 | Altamont | Effingham | Tuesday | 36 | 1 | ... | 7 | 4 | .. | .. | 1 | ... | ... | 42 | 1 | 13 | ... | ... | ... | 500 |
| Palmer | 501 | Palmer | Christian | Saturday | 65 | 6 | 4 | 1 | 3 | .. | .. | ... | ... | ... | 70 | ... | 17 | ... | ... | ... | 501 |
| Corinth | 502 | Corinth | Williamson | Saturday | 77 | 4 | 1 | 1 | 1 | .. | .. | ... | ... | ... | 82 | ... | 32 | 7 | 23 | ... | 502 |
| Garden Prairie | 503 | Garden Prairie | Boone | Tuesday | 54 | ... | ... | ... | ... | .. | .. | ... | ... | ... | 54 | ... | ... | 1 | 2 | ... | 503 |
| Creal Springs | 504 | Creal Springs | Williamson | Saturday | 85 | 16 | 4 | 2 | ... | .. | .. | 6 | ... | 1 | 97 | 2 | 21 | 6 | 59 | 3 | 504 |

| Name of Lodge. | Lodge Number. | Paid for Relief of Brothers. | Paid for Relief of Widowed Families. | Paid for Education of Orphans. | Paid for Special Relief. | Paid for Burying the Dead. | Total Relief. | Total Revenue. | Receipts for Dues. | Receipts for Initiations, etc. | From Interest and Rents. | Receipts from Other Sources. | Expenditures. | Invested Funds. | For Maintenance of Orphans' Home. | For Maintenance of Old Folks' Home. | Lodge Number. |
|---|---|---|---|---|---|---|---|---|---|---|---|---|---|---|---|---|---|
| Newman | 469 | | | | | | | | | | | | | | | | 469 |
| Myrtle | 470 | 101 50 | | 10 95 | | 20 00 | 132 45 | 303 10 | 239 20 | 46 90 | 17 00 | | 472 40 | 4,832 85 | 29 00 | 21 22 | 470 |
| Piper | 471 | 261 00 | 10 00 | | | | 271 00 | 433 90 | 286 90 | 34 00 | 110 00 | 3 00 | 526 15 | 3,256 67 | 33 08 | 24 21 | 471 |
| Omaha | 472 | 27 00 | 60 00 | | | 90 00 | 177 00 | 600 00 | 256 50 | 60 00 | 283 50 | | 559 85 | 3,653 42 | 32 27 | 23 72 | 472 |
| Sidney | 473 | 12 00 | | | | | 12 00 | 179 60 | 113 60 | 30 00 | 36 00 | | | | 23 29 | 17 04 | 473 |
| †Beethoven | 474 | 180 00 | | | 11 75 | 65 25 | 257 00 | 496 55 | 318 35 | 34 00 | 128 70 | 15 50 | 469 60 | 1,802 24 | 21 65 | 15 84 | 474 |
| Crab Orchard | 475 | 138 00 | 20 00 | | | 80 00 | 238 00 | 108 90 | 85 90 | | 23 00 | | 493 19 | 1,079 31 | 31 05 | 22 72 | 475 |
| Raymond | 476 | 108 00 | | | | 30 00 | 138 00 | 551 88 | 368 33 | 183 55 | | | 510 13 | 1,866 47 | 33 49 | 24 51 | 476 |
| †Olympia | 477 | 438 00 | 100 00 | | | 255 35 | 793 35 | 1,128 65 | 748 50 | 79 00 | 298 00 | 3 15 | 1,451 41 | 6,175 02 | 42 90 | 31 39 | 477 |
| Veritas | 478 | 120 00 | | | | | 120 00 | 1,487 00 | 723 50 | 15 00 | 723 50 | 25 00 | 603 52 | 7,154 99 | 45 35 | 33 18 | 478 |
| First Swedish | 479 | 782 00 | 376 00 | | 131 00 | 153 00 | 1,442 00 | 3,268 86 | 2,173 30 | 454 00 | 641 56 | | 2,823 56 | 14,321 54 | 80 89 | 59 20 | 479 |
| †Helvetia | 480 | 1,030 00 | | | 10 00 | 120 00 | 1,160 00 | 3,150 41 | 1,319 10 | 459 00 | 450 41 | 891 90 | 3 076 83 | 4,734 87 | 104 99 | 76 84 | 480 |
| Arenzville | 481 | | | | | | | 262 92 | 136 62 | 34 00 | 91 00 | 1 30 | 228 52 | 1,440 11 | 13 47 | 9 86 | 481 |
| Noble | 482 | 29 00 | | | 28 30 | | 57 30 | 375 25 | 132 25 | | 243 00 | | | | 35 54 | 26 01 | 482 |
| Heyworth | 483 | 171 00 | | | | 30 00 | 201 00 | 1,382 54 | 800 35 | 82 20 | 470 99 | 29 00 | 1,415 61 | 5,794 38 | 62 51 | 45 74 | 483 |
| ‡Southwestern | 484 | 40 00 | | | | 100 00 | 140 00 | 2,033 40 | 739 40 | 1,294 00 | | | 930 00 | 1,655 00 | 75 99 | 55 61 | 484 |
| Manufacturers' | 485 | 840 00 | 65 00 | | 69 00 | 200 00 | 1,174 00 | 2,911 44 | 1,740 19 | 458 00 | 268 87 | 144 38 | 3,064 00 | 6,641 31 | 155 58 | 113 91 | 485 |
| Dahlgren | 486 | 36 00 | 10 00 | | 22 50 | | 68 50 | 485 28 | 309 38 | 72 35 | 44 55 | 59 00 | 447 92 | 2,115 39 | 36 35 | 26 61 | 486 |
| Jewett | 487 | 108 00 | | | | | 108 00 | 260 76 | 180 26 | 28 00 | | 52 50 | 160 08 | 2,522 00 | 26 55 | 19 43 | 487 |
| South Park | 488 | 241 00 | 220 00 | 20 00 | 103 00 | 167 20 | 751 20 | 2,914 90 | 2,080 90 | 724 00 | 73 00 | 37 00 | 2,030 54 | 3,728 49 | 98 04 | 71 76 | 488 |
| Morning Star | 489 | 60 00 | | | | 30 00 | 90 00 | 532 90 | 251 90 | 51 00 | 230 00 | | 383 40 | 4,897 58 | 25 32 | 18 53 | 489 |
| Justus | 490 | 238 00 | | | 50 00 | 271 00 | 559 00 | 1,666 07 | 971 12 | 84 00 | | 10 95 | 1,069 37 | 1,384 82 | 43 72 | 31 99 | 490 |
| Manlius | 491 | 26 00 | | | | 20 00 | 46 00 | 134 80 | 119 80 | 15 00 | | | 159 30 | 220 79 | 13 47 | 9 80 | 491 |
| Century | 492 | 102 00 | | | | 92 00 | 194 00 | 1,396 84 | 481 59 | 22 50 | 892 75 | | 314 56 | 2,817 92 | 40 44 | 29 60 | 492 |
| Schuyler | 493 | | | | 70 00 | | 70 00 | 134 00 | 110 00 | | 24 00 | | 136 52 | 400 00 | 19 20 | 14 05 | 493 |
| Round Hill | 494 | 78 00 | | | | | 78 00 | 98 50 | 84 50 | 14 00 | | | 87 50 | 641 37 | 18 79 | 13 75 | 494 |
| Banner | 495 | 220 00 | | | | 166 50 | 386 50 | 778 90 | 380 90 | 23 00 | 3 75 | | 739 21 | 4,400 29 | 26 96 | 19 73 | 495 |
| A. C. Marsh | 496 | | | | | 50 00 | 50 00 | 547 95 | 166 45 | 144 00 | 237 50 | | | | 46 16 | 33 78 | 496 |
| Eberle | 497 | 9 00 | | | | | 9 00 | 176 33 | 125 38 | 16 25 | 24 21 | 10 49 | 54 54 | 1,341 74 | 15 11 | 11 06 | 497 |
| Hoopeston | 498 | 81 00 | | 10 00 | 19 50 | 217 00 | 327 50 | 1,375 75 | 809 21 | 319 00 | 52 62 | 194 92 | 1,415 35 | 2,122 05 | 54 33 | 39 76 | 498 |
| †Feuerbach | 499 | 196 00 | | | 20 00 | 240 00 | 456 00 | 756 90 | 671 90 | 85 00 | | | 942 00 | 7,505 97 | 30 23 | 22 12 | 499 |
| Altamont | 500 | | | | | | | 242 35 | 122 35 | 86 00 | 34 00 | | | 350 00 | 17 15 | 12 55 | 500 |
| Palmer | 501 | | | | | | | 1,617 69 | 297 68 | 125 00 | 1,195 01 | | 6,396 10 | 3,965 72 | 28 60 | 20 93 | 501 |
| Corinth | 502 | 69 00 | | | 35 00 | | 104 00 | 427 86 | 205 54 | 66 00 | 56 32 | | 318 56 | 1,575 97 | 33 49 | 24 51 | 502 |
| Garden Prairie | 503 | 6 00 | | | 12 64 | | 18 64 | 115 70 | 115 70 | | | | | | 22 00 | 16 14 | 503 |
| Creal Springs | 504 | 121 95 | 15 00 | | | | 136 95 | 758 12 | 358 42 | 97 50 | 88 00 | 214 50 | 211 07 | 1,639 72 | 39 63 | 29 00 | 504 |

ABSTRACT of Reports of Subordinate Lodges to the Grand Lodge of Illinois for the Year Ending March 31, 1912—Continued.

| Name of Lodge. | Lodge Number. | Post Office Address. | County. | Time of Meeting. | Membership March 31, 1911. | Initiated. | Admitted by Card. | Reinstated. | Withdrawn by Card. | Resigned. | Suspended. | Dropped. | Expelled. | Died. | Contributing members March 31, 1912. | Rejected. | No. of Past Grands. | Brothers Relieved. | Weeks' Benefits Paid. | Widowed Families Relieved. | Lodge Number. |
|---|---|---|---|---|---|---|---|---|---|---|---|---|---|---|---|---|---|---|---|---|---|
| Maunie | 505 | Maunie | White | Thursday | 68 | 3 | ... | 2 | ... | .. | .. | 9 | ... | ... | 64 | ... | 14 | 5 | 54 | .... | 505 |
| †New Chicago | 506 | Chicago | Cook | Monday | 363 | 42 | 3 | ... | 2 | 2 | .. | 5 | ... | 8 | 391 | ... | 53 | 34 | 216 | .... | 506 |
| | 507 | | | Cons | ... | ... | ... | ... | ... | .. | .. | ... | ... | ... | .... | ... | ... | ... | .... | .... | 507 |
| Sinnissippi | 508 | Prophetstown | Whiteside | Wednesday | 48 | 25 | 2 | ... | 1 | .. | .. | 6 | ... | 1 | 67 | 1 | 16 | 2 | 26 | .... | 508 |
| Normal | 509 | Englewood | Cook | Tuesday | 79 | 18 | 5 | 2 | 2 | .. | .. | 4 | ... | ... | 98 | 1 | 24 | 5 | 8 | .... | 509 |
| Anchor | 510 | Paw Paw | Lee | Wednesday | 140 | 8 | ... | ... | 2 | .. | .. | 6 | ... | 6 | 134 | ... | 51 | 7 | 73 | .... | 510 |
| Altona | 511 | Alton a | Knox | Tuesday | 24 | 1 | ... | ... | ... | .. | .. | 1 | ... | ... | 24 | ... | 11 | 1 | 2 | .... | 511 |
| Chromo | 512 | Tower Hill | Shelby | Tuesday | 117 | 1 | ... | 2 | 3 | .. | .. | 3 | ... | 2 | 112 | ... | 21 | 10 | 52 | .... | 512 |
| Dwight | 513 | Dwight | Livingston | Thursday | 139 | 5 | 1 | ... | 3 | .. | .. | ... | ... | 1 | 141 | ... | 42 | 20 | 244 | .... | 513 |
| Argus | 514 | Montgomery | Kane | Thursday | 56 | 6 | ... | ... | 5 | .. | .. | ... | ... | 1 | 56 | ... | ... | 4 | 17 | .... | 514 |
| J. R Miller | 515 | Hurst | Williamson | Tuesday | 31 | 9 | 1 | 2 | ... | .. | .. | 4 | 1 | ... | 38 | 1 | 8 | 1 | 27 | .... | 515 |
| Bingham | 516 | Bingham | Fayette | Tuesday | 39 | 12 | ... | 16 | 9 | .. | .. | 2 | ... | ... | 56 | 2 | 19 | 5 | 18 | .... | 516 |
| Golden Link | 517 | Chicago | Cook | Thursday | 219 | 21 | 2 | 2 | 3 | .. | .. | 12 | ... | ... | 229 | ... | 36 | 20 | 91 | .... | 517 |
| Alpha | 518 | Alpha | Henry | Tuesday | 37 | ... | ... | ... | 1 | .. | .. | 8 | ... | 1 | 27 | ... | 16 | ... | .... | .... | 518 |
| Coal City | 519 | Coal City | Grundy | Friday | 156 | 1 | 60 | 2 | 10 | .. | .. | 7 | 1 | 5 | 196 | ... | 12 | 44 | 300 | .... | 519 |
| Tennessee | 520 | Tennessee | McDonough | Saturday | 55 | 5 | ... | 1 | 1 | .. | .. | 4 | ... | ... | 56 | ... | 18 | 8 | 46 | .... | 520 |
| Silver Link | 521 | Chicago | Cook | Thursday | 108 | 9 | ... | 3 | 2 | .. | .. | 11 | ... | 1 | 106 | 1 | 21 | 5 | 32 | 1 | 521 |
| Woodlawn | 522 | Woodlawn | Jefferson | Thursday | 56 | 8 | 2 | ... | ... | .. | .. | 4 | ... | ... | 62 | ... | 30 | 2 | 6 | .... | 522 |
| Marietta | 523 | Marietta | Fulton | Friday | 61 | 6 | ... | ... | 1 | .. | .. | 2 | ... | 3 | 61 | ... | 23 | 6 | 63 | .... | 523 |
| Strasburg | 524 | Strasburg | Shelby | Monday | 81 | 6 | 1 | ... | 6 | .. | .. | 13 | 1 | 4 | 64 | 4 | 15 | 4 | 60 | .... | 524 |
| Blairsville | 525 | Blairsville | Williamson | Saturday | 86 | 2 | 2 | 5 | 1 | .. | .. | 7 | 1 | ... | 86 | ... | 10 | 8 | 37 | .... | 525 |
| Alexis | 526 | Alexis | Warren | Thursday | 117 | 3 | 1 | 1 | 2 | .. | .. | 9 | ... | ... | 111 | ... | 35 | 6 | 48 | .... | 526 |
| Ewing | 527 | Ewing | Franklin | Saturday | 24 | ... | ... | ... | 1 | .. | .. | 2 | ... | ... | 21 | ... | 10 | 3 | 21 | .... | 527 |
| Goreville | 528 | Goreville | Johnson | Wednesday | 110 | 14 | 2 | 2 | 3 | .. | .. | 9 | ... | 1 | 115 | ... | 30 | 5 | 35 | .... | 527 |
| Mahomet | 529 | Mahomet | Champaign | Tuesday | 142 | 5 | ... | 1 | 3 | .. | .. | 9 | ... | ... | 136 | ... | 25 | 6 | 42 | .... | 529 |
| | 530 | | | Cons | 59 | ... | ... | ... | ... | .. | .. | ... | ... | ... | 59 | ... | ... | ... | .... | .... | 530 |
| Rising Sun | 531 | Morton Park | Cook | Friday | 60 | 10 | 4 | ... | 2 | .. | .. | 3 | ... | ... | 69 | 2 | 18 | 3 | 11 | .... | 531 |
| Sherrard | 532 | Sherrard | Mercer | Wednesday | 113 | 5 | ... | ... | 3 | .. | .. | 7 | ... | ... | 108 | ... | 21 | 11 | 96 | .... | 532 |
| | 533 | | | Cons | ... | ... | ... | ... | ... | .. | .. | ... | ... | ... | .... | ... | ... | ... | .... | .... | 533 |
| Virden | 534 | Virden | Macoupin | Tuesday | 142 | 26 | 3 | ... | 1 | .. | .. | 3 | ... | ... | 167 | ... | 40 | 14 | 86 | 4 | 534 |
| Marblehead | 535 | Marblehead | Adams | Saturday | 49 | 3 | ... | 1 | ... | .. | .. | 1 | ... | ... | 52 | ... | 23 | 13 | 55 | .... | 535 |
| Venus | 536 | Hollowayville | Bureau | Saturday | 32 | ... | ... | 2 | ... | .. | .. | ... | ... | ... | 34 | ... | 14 | 3 | 5 | .... | 533 |
| Roseville | 537 | Roseville | Warren | Wednesday | 127 | 5 | 3 | ... | 3 | .. | .. | 3 | ... | 1 | 128 | 1 | 37 | 10 | 28 | .... | 537 |
| Catlin | 538 | Catlin | Vermilion | Friday | 92 | 6 | ... | 2 | 1 | 1 | .. | 3 | ... | ... | 95 | ... | 34 | 8 | 69 | .... | 538 |
| New Baden | 539 | New Baden | Clinton | Friday | 70 | 6 | ... | ... | ... | .. | .. | 5 | ... | 1 | 76 | 1 | 30 | 9 | 108 | 1 | 539 |
| Good Samaritan | 540 | Chicago | Cook | Thursday | 231 | 64 | ... | 2 | 1 | .. | .. | 8 | ... | 1 | 287 | 4 | 32 | 22 | 185 | .... | 540 |

| Name of Lodge. | Lodge Number. | Paid for Relief of Brothers. | Paid for Relief of Widowed Families. | Paid for Education of Orphans. | Paid for Special Relief. | Paid for Burying the Dead. | Total Relief. | Total Revenue. | Receipts for Dues. | Receipts for Initiations, etc. | From Interest and Rents. | Receipts from Other Sources. | Expenditures. | Invested Funds. | For Maintenance of Orphans' Home. | For Maintenance of Old Folks' Home. | Lodge Number. |
|---|---|---|---|---|---|---|---|---|---|---|---|---|---|---|---|---|---|
| Maunie | 505 | 162 00 | ..... | ..... | ..... | ..... | 162 00 | 409 40 | 306 90 | 43 00 | 59 50 | ..... | 376 10 | 1,245 00 | 26 14 | 19 13 | 505 |
| †New Chicago | 506 | 1,104 00 | ..... | 25 00 | 50 00 | 560 00 | 1,739 00 | 3,599 47 | 2,301 25 | 768 00 | 447 50 | 82 72 | 3,513 08 | 9,636 43 | 159 67 | 116 90 | 506 |
| ..... | 507 | ..... | ..... | ..... | ..... | ..... | ..... | ..... | ..... | ..... | ..... | ..... | ..... | ..... | ..... | ..... | 507 |
| Sinnissippi | 508 | 52 00 | ..... | ..... | ..... | 20 00 | 72 00 | 582 75 | 208 00 | 356 00 | ..... | 18 75 | 155 92 | 1,074 29 | 27 37 | 20 03 | 508 |
| Normal | 509 | 40 00 | ..... | ..... | 73 00 | ..... | 113 00 | 981 77 | 483 50 | 291 00 | ..... | 207 27 | 713 29 | 1,039 42 | 40 03 | 29 30 | 509 |
| Anchor | 510 | 167 00 | ..... | ..... | 10 00 | 168 10 | 345 10 | 917 85 | 532 35 | 130 00 | 255 00 | 50 | 1,073 88 | 3,859 88 | 54 74 | 40 06 | 510 |
| Altona | 511 | 3 00 | ..... | ..... | ..... | ..... | 3 00 | 116 25 | 101 25 | 15 00 | ..... | ..... | 53 00 | 587 37 | 9 80 | 7 17 | 511 |
| Chromo | 512 | 150 00 | ..... | ..... | ..... | 180 00 | 330 00 | 644 20 | 478 00 | 17 00 | 40 00 | 109 20 | 378 40 | 5,067 30 | 45 73 | 32 48 | 512 |
| Dwight | 513 | 572 00 | ..... | ..... | ..... | 80 00 | 652 00 | 1,347 90 | 545 90 | 65 00 | 725 00 | 12 00 | 1,317 18 | 14,917 56 | 57 60 | 42 15 | 513 |
| Argus | 514 | 39 00 | ..... | ..... | ..... | 84 00 | 123 00 | 187 10 | 103 95 | 74 00 | 9 15 | ..... | ..... | ..... | 22 88 | 16 74 | 514 |
| J. R. Miller | 515 | 81 00 | ..... | ..... | 392 25 | ..... | 473 25 | 670 06 | 208 25 | 144 20 | ..... | 317 61 | 714 38 | 448 33 | 15 51 | 11 36 | 515 |
| Bingham | 516 | 54 00 | ..... | ..... | ..... | ..... | 54 00 | 490 30 | 170 25 | 263 00 | 57 05 | ..... | 320 53 | 1,144 77 | 22 88 | 16 74 | 516 |
| Golden Link | 517 | 398 00 | ..... | ..... | 52 00 | ..... | 450 00 | 2,020 44 | 726 15 | 209 00 | 1,018 59 | 66 70 | 1,579 63 | 9,050 10 | 93 55 | 68 47 | 517 |
| Alpha | 518 | ..... | ..... | ..... | 5 00 | 30 00 | 35 00 | 82 50 | 55 50 | 27 00 | ..... | ..... | ..... | ..... | 11 03 | 8 07 | 518 |
| Coal City | 519 | 1,457 00 | ..... | ..... | 123 75 | 400 00 | 1,980 75 | 1,859 25 | 1,125 55 | 51 00 | ..... | 682 70 | 2,565 16 | 1,240 50 | 80 08 | 58 60 | 519 |
| Tennessee | 520 | 92 00 | ..... | ..... | ..... | ..... | 92 00 | 444 65 | 212 60 | 84 25 | 147 20 | ..... | 386 51 | 3,293 54 | 22 88 | 16 74 | 520 |
| Silver Link | 521 | 58 00 | ..... | 5 00 | ..... | 85 00 | 148 00 | 708 00 | 636 00 | 72 00 | ..... | ..... | 356 00 | 142 48 | 43 31 | 31 69 | 521 |
| Woodlawn | 522 | 18 00 | ..... | 5 50 | ..... | ..... | 23 50 | 348 79 | 203 68 | 106 00 | 30 11 | 9 00 | 171 40 | 1,879 09 | 25 32 | 18 53 | 522 |
| Marietta | 523 | 105 00 | ..... | ..... | ..... | 140 00 | 245 00 | 360 74 | 200 74 | 51 00 | 109 00 | ..... | 452 55 | 2,577 49 | 24 91 | 18 23 | 523 |
| Strasburg | 524 | 120 00 | ..... | ..... | ..... | 210 00 | 330 00 | 491 75 | 259 65 | 94 00 | 60 35 | 77 75 | 672 12 | 414 38 | 26 13 | 19 02 | 524 |
| Blairsville | 525 | 111 00 | ..... | 23 05 | 35 00 | ..... | 169 05 | 640 94 | 490 20 | 41 00 | 105 33 | 4 41 | 866 23 | 2,457 50 | 35 13 | 25 71 | 525 |
| Alexis | 526 | 112 60 | ..... | ..... | 33 00 | ..... | 145 60 | 579 45 | 436 25 | 55 60 | 87 60 | ..... | 543 68 | 3,158 28 | 45 34 | 33 18 | 526 |
| Ewing | 527 | 63 00 | ..... | ..... | ..... | ..... | 63 00 | 102 82 | 93 82 | 9 00 | ..... | ..... | 83 00 | 445 00 | 8 57 | 6 27 | 527 |
| Goreville | 528 | 105 00 | ..... | ..... | ..... | 25 00 | 130 00 | 975 00 | 651 00 | 222 50 | 97 50 | 4 00 | 949 54 | 2,691 76 | 46 97 | 34 37 | 528 |
| Mahomet | 529 | 95 00 | ..... | ..... | ..... | ..... | 95 00 | 1,108 05 | 624 00 | 72 70 | 409 00 | 2 35 | 582 32 | 5,553 02 | 55 56 | 40 66 | 529 |
| ..... | 530 | ..... | ..... | ..... | ..... | ..... | ..... | ..... | ..... | ..... | ..... | ..... | ..... | ..... | ..... | ..... | 530 |
| Rising Sun | 531 | 92 00 | ..... | ..... | ..... | ..... | 92 00 | 522 50 | 395 50 | 163 00 | ..... | ..... | 367 72 | 807 93 | 28 18 | 26 63 | 531 |
| Sherrard | 532 | 424 00 | ..... | ..... | 54 00 | ..... | 478 00 | 636 46 | 561 46 | 75 00 | ..... | ..... | 851 89 | 2,475 00 | 44 12 | 32 29 | 532 |
| ..... | 533 | ..... | ..... | ..... | ..... | ..... | ..... | ..... | ..... | ..... | ..... | ..... | ..... | ..... | ..... | ..... | 533 |
| Virden | 534 | 416 00 | 56 95 | ..... | ..... | 5 00 | 477 95 | 8,906 10 | 781 65 | 573 75 | 1,156 20 | 6,394 50 | 8,979 49 | 17,684 20 | 68 23 | 49 93 | 534 |
| Marblehead | 535 | 165 00 | ..... | ..... | 12 00 | ..... | 177 00 | 319 89 | 202 84 | 56 30 | 60 75 | ..... | 372 48 | 1,379 37 | 21 24 | 15 54 | 535 |
| Venus | 536 | 12 50 | ..... | ..... | ..... | ..... | 12 50 | 198 00 | 150 00 | 36 00 | 12 00 | ..... | 125 87 | 922 29 | 13 88 | 10 16 | 536 |
| Roseville | 537 | 84 00 | ..... | ..... | ..... | 90 00 | 174 00 | 739 22 | 597 90 | 108 00 | 21 30 | 12 02 | 584 41 | 4,164 07 | 52 29 | 38 27 | 537 |
| Catlin | 538 | 207 00 | ..... | ..... | ..... | 160 00 | 367 00 | 880 00 | 700 00 | ..... | 180 00 | ..... | 204 00 | 2,893 00 | 38 81 | 28 40 | 538 |
| New Baden | 539 | 214 00 | 27 05 | ..... | ..... | 90 25 | 331 30 | 679 50 | 405 00 | 76 00 | 198 50 | ..... | 473 60 | 1,453 87 | 28 60 | 20 93 | 539 |
| Good Samaritan | 540 | 809 00 | ..... | ..... | 83 00 | 167 25 | 1,059 25 | 3,007 42 | 1,434 58 | 1,283 00 | ..... | 289 84 | 2,882 72 | 2,930 91 | 117 24 | 85 81 | 540 |

ABSTRACT of Reports of Subordinate Lodges to the Grand Lodge of Illinois for the Year Ending March 31, 1912—Continued.

| Name of Lodge. | Lodge Number. | Post Office Address. | County. | Time of Meeting. | Membership March 31, 1911. | Initiated. | Admitted by Card. | Reinstated. | Withdrawn by Card. | Resigned. | Suspended. | Dropped. | Expelled. | Died | Contributing members March 31, 1912. | Rejected. | No. of Past Grands. | Brothers Relieved. | Weeks' Benefits Paid. | Widowed Families Relieved. | Lodge Number. |
|---|---|---|---|---|---|---|---|---|---|---|---|---|---|---|---|---|---|---|---|---|---|
| Chrisman | 541 | Chrisman | Edgar | Wednesday | 195 | 1 | 1 | ... | ... | .. | .. | ... | ... | ... | 197 | ... | 46 | 1 | 5 | ... | 541 |
| Gibson | 542 | Gibson City | Ford | Friday | 111 | 22 | 4 | ... | 2 | .. | .. | 2 | ... | 2 | 131 | ... | 33 | 9 | 44 | ... | 542 |
| Auburn | 543 | Auburn | Sangamon | Saturday | 125 | 22 | ... | 2 | 2 | .. | .. | 17 | 1 | 1 | 128 | ... | 30 | 6 | 43 | ... | 543 |
| Northern Light | 544 | Chicago | Cook | Thursday | 92 | 2 | ... | ... | 1 | 1 | . | 4 | ... | 2 | 86 | ... | 32 | 11 | 112 | ... | 544 |
| Oakland | 545 | Oakland | Coles | Saturday | 127 | 4 | 2 | 2 | 4 | .. | .. | 4 | ... | 4 | 123 | 1 | 20 | 9 | 58 | ... | 545 |
| Washburn | 546 | Washburn | Woodford | Thursday | 62 | 4 | 2 | ... | 2 | .. | .. | ... | ... | 1 | 65 | ... | 25 | 9 | 37 | ... | 546 |
| ..... | 547 | ..... | ..... | Closed | ... | ... | ... | ... | ... | .. | .. | ... | ... | ... | ... | ... | ... | ... | ... | ... | 547 |
| Cowden | 548 | Cowden | Shelby | Tuesday | 62 | 3 | 1 | 2 | 2 | .. | .. | 14 | ... | ... | 52 | ... | 13 | 5 | 19 | ... | 548 |
| †Kaulbach | 549 | Champaign | Champaign | Wednesday | 66 | 4 | 1 | ... | ... | .. | .. | 3 | ... | .. | 68 | ... | 25 | 3 | 15 | 2 | 549 |
| Industrial | 550 | Barclay | Sangamon | Saturday | 78 | 3 | ... | ... | 1 | .. | .. | 4 | ... | 1 | 75 | ... | 30 | 6 | 49 | 1 | 550 |
| Vera | 551 | Mitchellsville | Saline | Saturday | 40 | 8 | ... | 2 | ... | .. | .. | ... | ... | ... | 50 | ... | 14 | 2 | 7 | ... | 551 |
| Sciota | 552 | Sciota | McDonough | Saturday | 93 | ... | 1 | ... | 2 | .. | .. | 1 | ... | ... | 91 | ... | 32 | 9 | 68 | ... | 552 |
| Castleton | 553 | Castleton | Stark | Saturday | 49 | 8 | ... | ... | 2 | .. | .. | ... | ... | ... | 55 | ... | 12 | 3 | 22 | ... | 553 |
| Lilly | 554 | Stronghurst | Henderson | Thursday | 70 | 1 | 1 | ... | ... | .. | .. | 7 | ... | 1 | 64 | ... | 24 | 1 | 3 | ... | 554 |
| Clinton | 555 | Trenton | Clinton | Tuesday | 72 | 3 | ... | ... | ... | 2 | .. | 1 | ... | 1 | 71 | ... | 24 | 10 | 40 | ... | 555 |
| Louisville | 556 | Louisville | Clay | Monday | 59 | 9 | 2 | 3 | ... | .. | .. | 1 | ... | 1 | 71 | ... | 21 | 4 | 28 | ... | 556 |
| Kenney | 557 | Kenney | DeWitt | Wednesday | 232 | 11 | 1 | 1 | 3 | .. | .. | 3 | ... | ... | 239 | ... | 31 | 11 | 56 | ... | 557 |
| Wayne City | 558 | Wayne City | Wayne | Thursday | 90 | 1 | 1 | 3 | 4 | 1 | .. | 5 | ... | 2 | 83 | ... | 25 | 4 | 18 | ... | 558 |
| Grateful | 559 | Pesotum | Champaign | Tuesday | 53 | 1 | ... | ... | ... | .. | .. | 1 | ... | 1 | 52 | ... | 14 | 10 | 117 | ... | 559 |
| Neponset | 560 | Neponset | Bureau | Tuesday | 28 | 2 | 2 | ... | 2 | .. | .. | 1 | ... | ... | 29 | ... | 16 | ... | ... | ... | 560 |
| †John G. Potts | 561 | Chicago | Cook | Wednesday | 92 | 30 | 1 | ... | ... | 1 | .. | 3 | ... | .. | 119 | ... | 22 | 4 | 15 | ... | 561 |
| Rogers Park | 562 | Chicago | Cook | Monday | 89 | 7 | 4 | 1 | 1 | .. | .. | 3 | ... | 1 | 96 | ... | 21 | 7 | 42 | ... | 562 |
| Lecture | 563 | Vermilion | Edgar | Saturday | 116 | 5 | 2 | 2 | 1 | .. | .. | 3 | ... | 1 | 120 | 1 | 31 | 15 | 74 | 2 | 563 |
| Oakwood | 564 | Oakwood | Vermilion | Saturday | 92 | .. | 2 | 2 | 1 | .. | .. | 3 | ... | ... | 92 | ... | 35 | 12 | 54 | ... | 564 |
| Rankin | 565 | Rankin | Vermilion | Friday | 39 | 6 | 2 | ... | 1 | .. | .. | 7 | ... | ... | 39 | 1 | 15 | 1 | 2 | 1 | 565 |
| Dakota | 566 | Dakota | Stephenson | Saturday | 72 | 2 | ... | 1 | ... | .. | .. | 2 | ... | 1 | 72 | ... | 35 | 6 | 15 | ... | 566 |
| †Aurora | 567 | Millstadt | St. Clair | Tuesday | 19 | 1 | ... | ... | ... | .. | .. | ... | ... | ... | 20 | ... | 10 | 1 | 2 | 2 | 567 |
| Dexter | 568 | Norris City | White | Tuesday | 116 | ... | 2 | ... | 3 | .. | .. | ... | ... | 1 | 114 | ... | 30 | 6 | 62 | ... | 568 |
| Belleview | 569 | Belleview | Calhoun | Tuesday | 51 | 2 | ... | 3 | 1 | .. | .. | 2 | ... | ... | 53 | ... | 19 | 5 | 25 | ... | 569 |
| Undine | 570 | Arrowsmith | McLean | Wednesday | 56 | ... | ... | ... | ... | .. | .. | ... | ... | ... | 56 | ... | ... | ... | ... | ... | 570 |
| Hindsboro | 571 | Hindsboro | Douglas | Saturday | 114 | 6 | 1 | 2 | 6 | .. | .. | 9 | ... | ... | 138 | ... | 35 | 9 | 35 | 1 | 571 |
| Gem | 572 | Whitefield | Bureau | Saturday | 63 | 3 | 1 | ... | 2 | .. | .. | 2 | ... | ... | 63 | ... | 25 | 5 | 41 | ... | 572 |
| Badger Spring | 573 | Shannon | Carroll | Thursday | 32 | 1 | 1 | ... | 1 | .. | .. | 3 | ... | 1 | 29 | ... | 14 | ... | ... | ... | 573 |
| †Walhalla | 574 | Blue Island | Cook | Friday | 130 | 25 | 1 | ... | 1 | .. | .. | ... | ... | ... | 155 | 1 | 30 | 7 | 29 | ... | 574 |
| Buda | 575 | Buda | Bureau | Thursday | 84 | 3 | 1 | 1 | 1 | .. | .. | ... | ... | ... | 88 | 1 | 35 | 2 | 14 | ... | 575 |
| Fidelity | 576 | Windsor | Shelby | Wednesday | 193 | 1 | 1 | ... | 2 | .. | .. | ... | ... | 4 | 189 | 1 | 39 | 25 | 91 | ... | 576 |

| Name of Lodge. | Lodge Number. | Paid for Relief of Brothers. | Paid for Relief of Widowed Families. | Paid for Education of Orphans. | Paid for Special Relief. | Paid for Burying the Dead. | Total Relief. | Total Revenue. | Receipts for Dues. | Receipts for Initiations, etc. | From Interest and Rents. | Receipts from Other Sources. | Expenditures. | Invested Funds. | For Maintenance of Orphans' Home. | For Maintenance of Old Folks' Home. | Lodge Number. |
|---|---|---|---|---|---|---|---|---|---|---|---|---|---|---|---|---|---|
| Chrisman | 541 | ..... | ..... | ..... | ..... | ..... | ..... | 324 00 | 276 00 | 28 00 | 20 00 | ..... | ..... | ..... | 80 49 | 58 90 | 541 |
| Gibson | 542 | 132 00 | ..... | ..... | 75 00 | 220 00 | 427 00 | 1,897 16 | 679 66 | 413 00 | 800 00 | 4 50 | 1,376 73 | 10,930 00 | 53 51 | 39 16 | 542 |
| Auburn | 543 | 129 00 | ..... | ..... | 96 00 | 85 00 | 310 00 | 1,484 80 | 855 50 | 374 75 | 254 55 | ..... | 952 23 | 6,659 26 | 52 29 | 38 27 | 543 |
| Northern Light | 544 | 373 00 | ..... | ..... | 30 60 | 20 00 | 423 60 | 865 49 | 807 49 | 58 00 | ..... | ..... | 971 42 | 777 01 | 35 13 | 25 71 | 544 |
| Oakland | 545 | 174 00 | ..... | ..... | 1 50 | 335 00 | 510 50 | 1,520 00 | 1,301 00 | 59 00 | 160 00 | ..... | 899 20 | 7,570 00 | 50 25 | 36 77 | 545 |
| Washburn | 546 | 111 00 | ..... | 9 75 | ..... | 80 00 | 200 75 | 358 85 | 279 60 | 58 00 | 18 00 | 3 25 | 433 27 | 1,375 96 | 26 55 | 19 13 | 546 |
| ..... | 547 | ..... | ..... | ..... | ..... | ..... | ..... | ..... | ..... | ..... | ..... | ..... | ..... | ..... | ..... | ..... | 547 |
| Cowden | 548 | 57 00 | ..... | ..... | ..... | ..... | 57 00 | 291 07 | 184 25 | 54 82 | 52 00 | ..... | 194 64 | 1,582 22 | 21 24 | 15 54 | 548 |
| †Kaulbach | 549 | 75 00 | 10 00 | 5 00 | 6 00 | ..... | 96 00 | 631 30 | 390 80 | 53 00 | 187 50 | ..... | 414 48 | 4,493 07 | 27 77 | 20 33 | 549 |
| Industrial | 550 | 196 00 | 30 00 | ..... | 20 50 | 98 05 | 344 55 | 556 80 | 369 30 | 45 00 | 142 50 | ..... | 519 20 | 2,258 18 | 30 64 | 22 42 | 550 |
| Vera | 551 | 15 00 | ..... | ..... | ..... | ..... | 15 00 | 258 70 | 55 05 | 203 65 | ..... | ..... | ..... | ..... | 20 43 | 14 95 | 551 |
| Sciota | 552 | 132 00 | ..... | ..... | ..... | ..... | 132 00 | 605 84 | 335 34 | ..... | 270 50 | ..... | 659 50 | 3,630 37 | 37 17 | 27 20 | 552 |
| Castleton | 553 | 66 00 | ..... | ..... | 47 00 | ..... | 113 00 | 457 55 | 282 55 | 130 00 | 45 00 | ..... | 157 94 | 2,307 59 | 22 47 | 16 44 | 553 |
| Lily | 554 | 18 00 | ..... | ..... | ..... | 17 50 | 65 50 | 456 75 | 321 12 | 17 00 | 118 63 | ..... | 494 72 | 1,035 22 | 26 14 | 19 13 | 554 |
| Clinton | 555 | 204 00 | ..... | 6 00 | 1 00 | 80 00 | 291 00 | 710 25 | 424 40 | 38 00 | 225 00 | 22 85 | 510 27 | 3,843 42 | 29 00 | 21 22 | 555 |
| Louisville | 556 | 84 00 | ..... | ..... | ..... | 60 00 | 144 00 | 685 23 | 505 70 | 103 70 | 2 50 | 73 33 | 453 68 | 781 55 | 29 00 | 21 22 | 556 |
| Kenney | 557 | 168 00 | ..... | ..... | 115 00 | ..... | 283 00 | 1,717 07 | 1,153 82 | 264 50 | 205 00 | 93 75 | 1,059 95 | 6,753 08 | 95 62 | 71 46 | 557 |
| Wayne City | 558 | 54 00 | ..... | ..... | ..... | 80 00 | 134 00 | 339 08 | 309 78 | 23 30 | ..... | 6 00 | 238 58 | 1,670 16 | 34 90 | 24 81 | 558 |
| Grateful | 559 | 598 00 | ..... | ..... | 210 00 | 80 00 | 888 00 | 420 48 | 245 00 | 28 00 | 114 48 | 33 00 | 1,052 54 | 350 00 | 21 24 | 15 54 | 559 |
| Neponset | 560 | ..... | ..... | ..... | ..... | ..... | ..... | 269 05 | 156 55 | 35 00 | 67 00 | 10 50 | 168 71 | 1,462 76 | 11 81 | 8 67 | 560 |
| †John G. Potts | 561 | 66 00 | ..... | 16 65 | 25 00 | 60 00 | 167 65 | 1,497 57 | 963 57 | 532 00 | ..... | ..... | 1,030 13 | 2,336 39 | 48 61 | 35 58 | 561 |
| Rogers Park | 562 | 210 00 | ..... | ..... | 55 00 | 50 00 | 315 00 | 820 73 | 561 60 | 171 50 | 48 78 | 38 85 | 1,182 68 | 1,421 83 | 49 01 | 35 87 | 562 |
| Lecture | 563 | 222 00 | 40 10 | ..... | 58 67 | ..... | 320 77 | 729 70 | 609 80 | 112 50 | ..... | 7 40 | 556 17 | 3,118 54 | 49 03 | 35 88 | 563 |
| Oakwood | 564 | 216 00 | ..... | ..... | 15 00 | ..... | 231 00 | 633 10 | 485 10 | 8 00 | 140 00 | ..... | 585 24 | 2,176 95 | 37 57 | 27 49 | 564 |
| Rankin | 565 | 6 00 | ..... | ..... | ..... | ..... | 6 00 | 743 90 | 249 90 | 66 00 | 428 00 | ..... | 65 00 | 3,185 08 | 16 92 | 11 66 | 565 |
| Dakota | 566 | 45 00 | ..... | ..... | ..... | 80 00 | 125 00 | 637 18 | 293 80 | 51 00 | 291 38 | 1 00 | 245 33 | 6,620 24 | 29 41 | 21 52 | 566 |
| †Aurora | 567 | 10 00 | 45 00 | ..... | 6 85 | ..... | 61 85 | 306 60 | 146 00 | 6 00 | 154 60 | ..... | 222 00 | 3,025 09 | 8 17 | 5 98 | 567 |
| Dexter | 568 | 82 00 | ..... | 1 00 | 12 00 | 60 00 | 155 00 | 463 31 | 323 84 | 9 00 | 45 00 | 85 50 | ..... | ..... | 46 57 | 34 07 | 568 |
| Belleview | 569 | 75 00 | ..... | ..... | ..... | ..... | 75 00 | 252 15 | 215 15 | 37 00 | ..... | ..... | 228 21 | 1,071 02 | 21 65 | 15 84 | 569 |
| Undine | 570 | ..... | ..... | ..... | ..... | ..... | ..... | ..... | ..... | ..... | ..... | ..... | ..... | ..... | ..... | ..... | 570 |
| Hindsboro | 571 | 105 00 | 10 00 | ..... | ..... | ..... | 115 00 | 1,047 32 | 564 15 | 132 00 | 349 62 | 155 00 | 755 25 | 7,970 17 | 56 37 | 41 20 | 571 |
| Gem | 572 | 123 00 | ..... | ..... | ..... | ..... | 123 00 | 278 80 | 276 00 | 1 00 | 60 | 1 20 | 462 00 | 1,609 96 | 25 73 | 18 82 | 572 |
| Badger Spring | 573 | ..... | ..... | 4 50 | ..... | 84 50 | 89 00 | 224 20 | 143 90 | 19 90 | ..... | 60 40 | 294 25 | 1,372 26 | 11 84 | 8 67 | 573 |
| †Walhalla | 574 | 145 00 | ..... | 25 00 | 25 00 | ..... | 195 00 | 1,979 70 | 1,102 50 | 353 00 | 524 20 | ..... | 1,312 70 | 2,775 43 | 63 33 | 46 34 | 574 |
| Buda | 575 | 42 00 | ..... | ..... | ..... | ..... | 42 00 | 398 78 | 266 50 | 58 00 | 72 00 | 2 28 | 341 24 | 1,363 43 | 35 91 | 26 31 | 575 |
| Fidelity | 576 | 273 00 | ..... | ..... | 91 11 | 270 00 | 631 11 | 738 99 | 618 39 | 15 00 | 81 60 | 24 00 | ..... | ..... | 77 21 | 56 51 | 576 |

ABSTRACT of Reports of Subordinate Lodges to the Grand Lodge of Illinois for the Year Ending March 31, 1912—Continued.

| Name of Lodge. | Lodge Number. | Post Office Address. | County. | Time of Meeting. | Membership March 31, 1911. | Initiated. | Admitted by Card. | Reinstated. | Withdrawn by Card. | Resigned. | Suspended. | Dropped. | Expelled. | Died. | Contributing members March 31, 1912. | Rejected. | No. of Past Grands. | Brothers Relieved. | Weeks' Benefits Paid. | Widowed Families Relieved. | Lodge Number. |
|---|---|---|---|---|---|---|---|---|---|---|---|---|---|---|---|---|---|---|---|---|---|
| Monmouth | 577 | Monmouth | Warren | Friday | 162 | 6 | 1 | ... | 3 | .. | .. | 6 | ... | 2 | 158 | 1 | 41 | 15 | 201 | 1 | 577 |
| Victor | 578 | Grand Ridge | LaSalle | Friday | 81 | 4 | ... | 1 | 2 | .. | .. | 1 | ... | 2 | 81 | ... | 30 | 5 | 27 | .... | 578 |
| Bradford | 579 | Bradford | Stark | Friday | 114 | 1 | ... | ... | 3 | .. | .. | 4 | ... | ... | 108 | ... | 22 | 6 | 30 | .... | 579 |
| Ashkum | 580 | Ashkum | Iroquois | Wednesday | 23 | ... | .. | ... | ... | .. | .. | ... | ... | ... | 23 | ... | 11 | ... | .... | .... | 580 |
| Evergreen | 581 | Lick Creek | Union | Friday | 48 | 6 | 4 | 2 | ... | .. | .. | ... | ... | 1 | 59 | 1 | 17 | 1 | 5 | 1 | 581 |
| Oak Grove | 582 | Thompsonville | Franklin | Saturday | 66 | 3 | .. | ... | 1 | .. | .. | 4 | ... | ... | 64 | 1 | 16 | 0 | 10 | .... | 582 |
| Swedish Olive | 583 | Moline | Rock Island | Monday | 557 | 28 | 3 | 3 | 2 | .. | .. | 14 | ... | 4 | 571 | ... | 53 | 47 | 271 | .... | 583 |
| Linne | 584 | Chicago | Cook | Wednesday | 145 | 16 | 1 | 1 | ... | .. | .. | 5 | ... | 2 | 156 | ... | 27 | 17 | 167 | .... | 584 |
| Hermon | 585 | Hermon | Knox | Tuesday | 59 | 1 | ... | ... | 6 | .. | .. | 4 | ... | ... | 50 | ... | 20 | 3 | 5 | .... | 585 |
| River | 586 | Iroquois | Iroquois | Friday | 14 | 9 | 1 | 8 | 1 | .. | .. | 7 | ... | ... | 24 | ... | 6 | 1 | 3 | .... | 586 |
| Perseverance | 587 | Chicago | Cook | Tuesday | 60 | 3 | ... | ... | ... | .. | .. | 2 | ... | 1 | 60 | ... | 23 | 5 | 26 | 1 | 587 |
| New Athens | 588 | New Athens | St. Clair | Saturday | 51 | 2 | ... | ... | ... | .. | .. | 1 | ... | ... | 52 | ... | 28 | 5 | 43 | .... | 588 |
| Brothers | 589 | Mansfield | Piatt | Saturday | 55 | 9 | ... | 1 | ... | .. | .. | 7 | ... | ... | 58 | ... | 22 | ... | .... | .... | 589 |
| Advance | 590 | Rock Falls | Whiteside | Wednesday | 92 | 9 | 2 | 3 | 1 | .. | .. | 5 | ... | 2 | 98 | ... | 38 | 10 | 17 | .... | 590 |
| Biggsville | 591 | Biggsville | Henderson | Thursday | 29 | 1 | ... | ... | ... | .. | .. | ... | ... | ... | 30 | ... | 16 | 2 | 5 | .... | 591 |
| Fraternal | 592 | St. Jacob | Madison | Tuesday | 34 | 5 | ... | ... | ... | .. | .. | ... | ... | ... | 39 | ... | 19 | ... | .... | .... | 592 |
| Lovington | 593 | Lovington | Moultrie | Wednesday | 149 | 46 | 7 | 4 | 1 | .. | .. | 1 | ... | ... | 204 | ... | 41 | 13 | 37 | .... | 593 |
| ..... | 594 | ..... | ..... | Closed | ... | ... | ... | ... | ... | .. | .. | ... | ... | ... | .... | ... | ... | ... | ... | .... | 594 |
| Blue Mound | 595 | Blue Mound | Macon | Thursday | 50 | 24 | 3 | ... | 1 | .. | .. | ... | ... | 2 | 74 | ... | 19 | 2 | 13 | .... | 595 |
| Kemper | 596 | Kemper | Jersey | Saturday | 30 | ... | ... | 1 | ... | .. | .. | 1 | ... | ... | 30 | ... | 17 | ... | .... | .... | 596 |
| Seymour | 597 | Seymour | Champaign | Tuesday | 51 | ... | ... | ... | 4 | .. | .. | 3 | ... | ... | 44 | ... | 16 | 6 | 18 | .... | 597 |
| Wataga | 598 | Wataga | Knox | Monday | 25 | 5 | ... | 3 | 1 | .. | .. | 1 | ... | ... | 31 | ... | 10 | 5 | 20 | .... | 598 |
| Areli | 599 | Cisco | Piatt | Saturday | 107 | 7 | 4 | 2 | 3 | .. | .. | 9 | ... | 1 | 107 | 3 | 24 | 3 | 25 | .... | 599 |
| Dove | 600 | Warrensburg | Macon | Tuesday | 141 | 4 | 2 | ... | 3 | .. | .. | 5 | ... | ... | 139 | ... | 43 | 13 | 62 | .... | 600 |
| Loyal | 601 | Chicago | Cook | Wednesday | 209 | 14 | 1 | ... | ... | 1 | .. | 10 | ... | 1 | 212 | ... | 44 | 13 | 62 | .... | 601 |
| Streator | 602 | Streator | LaSalle | Monday | 183 | 13 | 3 | 3 | 3 | .. | .. | 14 | 1 | 3 | 181 | 1 | 40 | 22 | 187 | .... | 602 |
| Centennial | 603 | Papineau | Iroquois | Saturday | 25 | 17 | ... | 3 | ... | .. | .. | 2 | ... | 1 | 42 | 1 | 14 | 3 | 9 | .... | 603 |
| Timothy | 604 | Timothy | Cumberland | Wednesday | 53 | 1 | ... | 5 | 5 | .. | .. | 4 | ... | 1 | 49 | ... | 17 | 2 | 3 | .... | 604 |
| Bluff | 605 | Cook's Mills | Coles | Saturday | 59 | ... | ... | 3 | ... | .. | .. | ... | ... | 1 | 61 | ... | 21 | 1 | 6 | .... | 605 |
| Malta | 606 | Malta | DeKalb | Cons | 11 | 1 | ... | ... | 1 | .. | .. | 3 | ... | 1 | 10 | ... | 9 | 1 | 2 | .... | 606 |
| Standard | 607 | Crescent City | Iroquois | Monday | 48 | 13 | ... | ... | ... | .. | .. | ... | ... | 3 | 58 | ... | 27 | 4 | 34 | .... | 607 |
| Ucal | 608 | Rock Island | Rock Island | Thursday | 208 | 10 | ... | 3 | 4 | .. | 2 | 4 | ... | 1 | 210 | ... | 35 | 14 | 121 | .... | 608 |
| Charleston | 609 | Charleston | Coles | Friday | 255 | 9 | 7 | 1 | 2 | .. | .. | ... | ... | 2 | 268 | ... | 48 | 19 | 154 | .... | 609 |
| ..... | 610 | ..... | ..... | Cons | ... | ... | ... | ... | ... | .. | .. | ... | ... | ... | .... | ... | ... | ... | .... | .... | 610 |
| Tunnel Hill | 611 | Tunnel Hill | Johnson | Friday | 39 | 1 | 2 | ... | ... | .. | .. | 4 | ... | ... | 38 | ... | 17 | 1 | 1 | .... | 611 |
| Herscher | 612 | Herscher | Kankakee | Saturday | 58 | 2 | 1 | ... | 4 | .. | .. | 3 | ... | ... | 54 | ... | 19 | 2 | 22 | .... | 612 |

| Name of Lodge. | Lodge Number. | Paid for Relief of Brothers. | Paid for Relief of Widowed Families. | Paid for Education of Orphans. | Paid for Special Relief. | Paid for Burying the Dead. | Total Relief. | Total Revenue. | Receipts for Dues. | Receipts for Initiations, etc. | From Interest and Rents. | Receipts from Other Sources. | Expenditures. | Invested Funds. | For Maintenance of Orphans' Home. | For Maintenance of Old Folks' Home. | Lodge Number. |
|---|---|---|---|---|---|---|---|---|---|---|---|---|---|---|---|---|---|
| Monmouth | 577 | 633 00 | 5 80 | 40 72 | 273 50 | 124 75 | 1,077 77 | 2,438 14 | 1,125 55 | 104 40 | 138 50 | 1,069 69 | 2,168 46 | 3,079 42 | 64 55 | 47 24 | 577 |
| Victor | 578 | 117 00 | ..... | ..... | ..... | 90 50 | 207 50 | 633 20 | 56 00 | 313 66 | ..... | 263 60 | 387 32 | 971 46 | 33 48 | 24 21 | 578 |
| Bradford | 579 | 90 00 | ..... | ..... | ..... | ..... | 90 00 | 626 69 | 428 00 | 10 00 | 181 44 | 7 25 | 407 48 | 3,367 68 | 44 12 | 32 29 | 579 |
| Ashkum | 580 | ..... | ..... | ..... | ..... | ..... | ..... | 47 00 | 22 00 | ..... | 25 00 | ..... | ..... | ..... | 10 39 | 6 87 | 580 |
| Evergreen | 581 | 15 00 | 6 00 | ..... | ..... | 35 00 | 56 00 | 296 29 | 175 79 | 101 00 | 19 50 | ..... | 239 40 | 1,175 98 | 21 10 | 17 64 | 581 |
| Oak Grove | 582 | 30 00 | ..... | ..... | ..... | 160 00 | 190 00 | 241 58 | 211 58 | 30 00 | ..... | ..... | 543 77 | 1,162 00 | 26 14 | 19 13 | 582 |
| Swedish Olive | 583 | 1,007 00 | ..... | 30 00 | 10 00 | 212 00 | 1,259 00 | 10,561 22 | 4,792 00 | 660 50 | 4,430 51 | 678 21 | 8,187 61 | 39,219 23 | 233 30 | 170 7[illegible] | 583 |
| Linne | 584 | 419 00 | ..... | ..... | 25 50 | 568 00 | 1,012 50 | 1,571 15 | 1,251 35 | 302 50 | ..... | 17 30 | 1,982 12 | 1,069 43 | 63 74 | 46 64 | 584 |
| Hermon | 585 | 20 00 | ..... | ..... | ..... | 14 00 | 34 00 | 257 62 | 175 00 | ..... | 82 62 | ..... | 308 60 | 1,776 27 | 20 43 | 14 95 | 585 |
| River | 586 | 10 50 | ..... | 2 40 | ..... | ..... | 12 90 | 235 65 | 90 25 | 137 00 | ..... | 8 40 | 184 78 | 170 12 | 9 80 | 7 17 | 586 |
| Perseverance | 587 | 130 00 | 7 00 | ..... | 14 00 | 50 00 | 201 00 | 494 00 | 335 00 | 45 00 | 114 00 | ..... | 557 20 | 2,643 80 | 24 51 | 17 94 | 587 |
| New Athens | 588 | 168 00 | ..... | ..... | ..... | ..... | 168 00 | 598 90 | 308 75 | 48 00 | 239 00 | 3 15 | 514 33 | 4,747 21 | 21 24 | 15 54 | 588 |
| Brothers | 589 | ..... | ..... | ..... | ..... | ..... | 353 95 | 139 00 | 115 00 | 99 95 | ..... | ..... | ..... | ..... | 23 69 | 17 34 | 589 |
| Advance | 590 | 34 00 | ..... | ..... | ..... | 74 50 | 108 50 | 884 90 | 514 70 | 108 20 | 6 00 | 256 00 | 917 70 | 7,291 58 | 40 03 | 29 30 | 590 |
| Biggsville | 591 | 15 00 | ..... | ..... | ..... | ..... | 15 00 | 184 50 | 62 50 | 6 00 | 116 00 | ..... | 177 28 | 697 93 | 12 25 | 8 97 | 591 |
| Fraternal | 592 | ..... | ..... | ..... | ..... | ..... | ..... | 236 75 | 75 00 | ..... | 161 75 | ..... | 203 90 | 806 30 | 16 92 | 11 06 | 592 |
| Lovington | 593 | 222 54 | ..... | ..... | ..... | ..... | 222 54 | 14,209 14 | 965 60 | 812 80 | 298 30 | 12,132 44 | 15,281 02 | 6,961 76 | 83 33 | 60 99 | 593 |
| ..... | 594 | ..... | ..... | ..... | ..... | ..... | ..... | ..... | ..... | ..... | ..... | ..... | ..... | ..... | ..... | ..... | 594 |
| Blue Mound | 595 | 39 00 | ..... | ..... | 114 00 | 100 00 | 253 00 | 718 35 | 413 35 | 305 00 | ..... | ..... | 819 74 | 3,450 97 | 30 23 | 22 12 | 595 |
| Kemper | 596 | ..... | ..... | ..... | ..... | ..... | ..... | 291 00 | 84 00 | 4 00 | 203 00 | ..... | 235 35 | 2,716 74 | 12 25 | 8 97 | 596 |
| Seymour | 597 | 45 00 | ..... | ..... | ..... | ..... | 45 00 | 236 30 | 209 80 | 11 00 | 15 50 | ..... | 264 09 | 1,561 93 | 17 97 | 13 15 | 597 |
| Wataga | 598 | 60 00 | ..... | ..... | 30 00 | ..... | 90 00 | 193 75 | 102 00 | 88 75 | ..... | 3 00 | 172 44 | 502 60 | 12 65 | 9 26 | 598 |
| Areli | 599 | 75 00 | ..... | ..... | 251 30 | ..... | 326 30 | 895 14 | 448 69 | 96 20 | 350 25 | ..... | 1,202 86 | 5,984 44 | 43 72 | 31 99 | 599 |
| Dove | 600 | 186 00 | ..... | ..... | ..... | ..... | 186 00 | 951 27 | 704 60 | 48 00 | 198 67 | ..... | 683 40 | 4,507 76 | 56 78 | 41 56 | 600 |
| Loyal | 601 | 273 00 | ..... | ..... | ..... | 110 00 | 383 00 | 2,158 49 | 1,432 00 | 383 00 | 78 00 | 265 49 | 1,822 51 | 3,354 60 | 86 59 | 63 38 | 601 |
| Streator | 602 | 748 00 | ..... | ..... | 90 00 | 325 00 | 1,163 00 | 1,531 30 | 1,229 70 | 247 60 | 54 00 | ..... | 1,263 06 | 3,910 78 | 73 94 | 54 11 | 602 |
| Centennial | 603 | 27 00 | ..... | 12 00 | 492 73 | ..... | 531 73 | 580 83 | 227 00 | 263 00 | 90 83 | ..... | 531 73 | 2,801 29 | 17 15 | 12 55 | 603 |
| Timothy | 604 | 9 00 | ..... | ..... | ..... | 48 35 | 57 35 | 199 50 | 155 51 | 34 00 | 9 96 | ..... | 167 90 | 1,603 84 | 20 01 | 14 65 | 604 |
| Bluff | 605 | 18 00 | ..... | ..... | ..... | ..... | 18 00 | 180 58 | 128 33 | ..... | 52 25 | ..... | ..... | ..... | 24 91 | 18 23 | 605 |
| Malta | 606 | 6 00 | ..... | 1 95 | 3 65 | 20 00 | 31 60 | 55 60 | 46 00 | 9 00 | ..... | ..... | 98 60 | 615 04 | 4 08 | 2 99 | 606 |
| Standard | 607 | 119 00 | ..... | ..... | 3 06 | 180 45 | 302 45 | 548 10 | 190 10 | 195 00 | 60 00 | 103 00 | 438 38 | 2,649 18 | 23 69 | 17 34 | 607 |
| Ucal | 608 | 263 00 | ..... | ..... | 55 12 | 60 00 | 378 12 | 763 70 | 551 40 | 141 00 | 71 30 | ..... | 485 20 | 5,275 12 | 85 78 | 62 89 | 608 |
| Charleston | 609 | 460 00 | ..... | ..... | ..... | 100 00 | 560 00 | 1,497 70 | 1,252 75 | 179 20 | 65 75 | ..... | 1,646 14 | 8,951 74 | 109 47 | 80 13 | 609 |
| ..... | 610 | ..... | ..... | ..... | ..... | ..... | ..... | ..... | ..... | ..... | ..... | ..... | ..... | ..... | ..... | ..... | 610 |
| Tunnel Hill | 611 | 3 00 | ..... | ..... | ..... | ..... | 3 00 | 202 39 | 80 39 | 8 00 | 114 00 | ..... | 126 87 | 1,709 97 | 15 51 | 11 36 | 611 |
| Herscher | 612 | 44 00 | ..... | ..... | ..... | ..... | 44 00 | 366 55 | 275 80 | 33 50 | 57 00 | 25 | 426 86 | 1,055 59 | 22 06 | 16 17 | 612 |

ABSTRACT of Reports of Subordinate Lodges to the Grand Lodge of Illinois for the Year Ending March 31, 1912—Continued.

| Name of Lodge. | Lodge Number. | Post Office Address. | County. | Time of Meeting. | Membership March 31, 1911. | Initiated. | Admitted by Card. | Reinstated. | Withdrawn by Card. | Resigned. | Suspended. | Dropped. | Expelled. | Died. | Contributing members March 31, 1912. | Rejected. | No. of Past Grands. | Brothers Relieved. | Weeks' Benefits Paid. | Widowed Families Relieved. | Lodge Number. |
|---|---|---|---|---|---|---|---|---|---|---|---|---|---|---|---|---|---|---|---|---|---|
| Peabody | 613 | Chicago | Cook | Monday | 132 | 15 | ... | ... | 3 | .. | .. | 16 | ... | 5 | 123 | ... | 26 | 5 | 106 | 1 | 613 |
| Grandview | 614 | Grandview | Edgar | Saturday | 81 | ... | 1 | ... | 1 | .. | .. | ... | ... | ... | 81 | ... | 37 | 10 | 31 | .... | 614 |
| Eddyville | 615 | Eddyville | Pope | Saturday | 40 | 12 | 1 | 2 | 2 | .. | .. | ... | ... | ... | 53 | ... | 22 | 11 | 28 | .... | 615 |
| Terre Haute | 616 | Terre Haute | Henderson | Monday | 35 | ... | ... | ... | ... | 1 | .. | ... | ... | ... | 34 | ... | 16 | 3 | 11 | .... | 616 |
| Hurricane | 617 | Samoth | Massac | Friday | 30 | ... | 1 | .. | ... | .. | .. | 1 | ... | ... | 30 | ... | 11 | 1 | 2 | .... | 617 |
| Beacon | 618 | Cornell | Livingston | Wednesday | 106 | 6 | ... | 1 | 1 | .. | .. | .. | ... | .. | 105 | ... | 38 | 8 | 30 | .... | 618 |
| Althea | 619 | Elgin | Kane | Thursday | 319 | 7 | 2 | 1 | 2 | .. | .. | 12 | ... | 3 | 312 | ... | 38 | 28 | 100 | .... | 619 |
| North Star | 620 | Tioga | Hancock | Saturday | 30 | 2 | ... | 2 | 2 | .. | .. | .. | ... | .. | 32 | ... | 12 | 1 | 12 | .... | 620 |
| Brookport | 621 | Brookport | Massac | Tuesday | 64 | 5 | 1 | ... | ... | .. | 1* | 8 | ... | 2 | 59 | ... | 20 | 5 | 32 | .... | 621 |
| Marissa | 622 | Marissa | St. Clair | Thursday | 48 | 1 | ... | ... | ... | .. | .. | .. | ... | 1 | 48 | ... | 29 | 3 | 9 | .... | 622 |
| Hunt City | 623 | Hunt City | Jasper | Saturday | 47 | ... | .. | 2 | 2 | .. | .. | 3 | ... | .. | 44 | ... | 22 | 7 | 14 | .... | 623 |
| Port Byron | 624 | Port Byron | Rock Island | Monday | 24 | 18 | 2 | 3 | ... | .. | .. | 2 | ... | ... | 45 | ... | 11 | 1 | 5 | .... | 624 |
| New Burnside | 625 | New Burnside | Johnson | Monday | 15 | 6 | 1 | ... | ... | .. | .. | 1 | ... | ... | 51 | 2 | 17 | 12 | 59 | .... | 625 |
| Orient | 626 | Chicago Heights | Cook | Thursday | 246 | 24 | 1 | ... | 3 | .. | .. | 2 | ... | ... | 269 | 1 | 11 | 16 | 81 | .... | 626 |
| Schamo | 627 | Ohio | Bureau | Thursday | 81 | 1 | ... | .. | 1 | .. | .. | .. | ... | ... | 81 | 1 | 25 | 1 | 17 | .... | 627 |
| North Henderson | 628 | North Henderson | Mercer | Saturday | 45 | ... | ... | 2 | .. | .. | .. | ... | ... | 1 | 46 | ... | ... | ... | .... | .... | 628 |
| Victoria | 629 | Victoria | Knox | Monday | 56 | 4 | 2 | ... | 1 | .. | .. | ... | ... | ... | 61 | ... | 17 | 5 | 15 | .... | 629 |
| *Palacky | 630 | Chicago | Cook | Thursday | 248 | 28 | 2 | ... | 1 | 1 | .. | ... | ... | 4 | 272 | 1 | 32 | 8 | 98 | 9 | 630 |
| Edinburg | 631 | Edinburg | Christian | Friday | 27 | 8 | 3 | 2 | ... | .. | .. | 3 | 1 | ... | 36 | ... | 19 | 2 | 13 | .... | 631 |
| Grape Creek | 632 | Grape Creek | Vermilion | Thursday | 63 | ... | ... | 1 | ... | .. | .. | 6 | ... | ... | 58 | ... | 17 | 7 | 71 | .... | 632 |
| Kansas | 633 | Kansas | Edgar | Friday | 128 | 2 | 2 | 2 | 2 | .. | .. | 2 | ... | 2 | 128 | ... | 34 | 11 | 26 | .... | 633 |
| Farina | 634 | Farina | Fayette | Wednesday | 80 | 2 | ... | 2 | 1 | 1 | .. | 7 | ... | ... | 75 | 1 | 25 | 6 | 12 | .... | 634 |
| Metcalf | 635 | Metcalf | Edgar | Tuesday | 88 | 30 | 1 | ... | 3 | .. | .. | 1 | ... | 1 | 111 | ... | 27 | 5 | 27 | .... | 635 |
| Prospect | 636 | Humbolt | Coles | Saturday | 125 | 1 | ... | .. | 3 | .. | .. | 7 | ... | ... | 116 | ... | 26 | 13 | 40 | .... | 636 |
| Cable | 637 | Cable | Mercer | Wednesday | 95 | ... | .. | 1 | 9 | .. | .. | 8 | ... | ... | 79 | ... | 23 | 6 | 45 | .... | 637 |
| Viola | 638 | Minier | Tazewell | Thursday | 71 | 20 | 2 | 2 | .. | .. | .. | ... | ... | 2 | 93 | 3 | 28 | 5 | 32 | 1 | 638 |
| Brighton Park | 639 | Chicago | Cook | Thursday | 155 | 13 | 4 | ... | 3 | .. | .. | 7 | ... | 1 | 161 | ... | 42 | 10 | 54 | .... | 639 |
| Wilton | 640 | Wilton Center | Will | Thursday | 72 | 6 | 1 | ... | 1 | .. | .. | 2 | ... | 1 | 75 | ... | 36 | 6 | 36 | 1 | 640 |
| Loraine | 641 | Loraine | Adams | Tuesday | 102 | 8 | 4 | 2 | 2 | .. | .. | 7 | ... | 1 | 106 | 2 | 28 | 15 | 29 | .... | 641 |
| Burton | 642 | Burton | Adams | Saturday | 53 | ... | 3 | ... | ... | .. | .. | 4 | ... | ... | 52 | ... | 33 | 1 | 2 | .... | 642 |
| Elco | 643 | Elco | Alexander | Thursday | 31 | 2 | ... | 2 | 5 | .. | .. | ... | ... | ... | 30 | ... | 17 | 7 | 31 | .... | 643 |
| Westfield | 644 | Westfield | Clark | Thursday | 193 | 2 | 2 | 1 | 7 | .. | .. | 10 | ... | ... | 181 | ... | 30 | 14 | 178 | .... | 644 |
| Austin Park | 645 | Austin | Cook | Monday | 148 | 23 | 6 | 1 | 1 | .. | .. | 6 | ... | ... | 171 | 1 | 33 | 13 | 62 | 1 | 645 |
| Palermo | 646 | Palermo | Edgar | Saturday | 92 | ... | ... | 1 | 3 | .. | .. | 14 | 1 | 1 | 74 | ... | 19 | 11 | 175 | .... | 646 |
| Floral | 647 | Athens | Menard | Friday | 81 | ... | 1 | 3 | 2 | .. | .. | 6 | ... | 1 | 76 | ... | 20 | 8 | 87 | .... | 647 |
| Gilman | 648 | Gilman | Iroquois | Monday | 69 | 9 | 1 | 1 | 2 | 2 | .. | 1 | ... | ... | 75 | ... | 15 | 9 | 40 | .... | 648 |

| Name of Lodge. | Lodge Number. | Paid for Relief of Brothers. | Paid for Relief of Widowed Families. | Paid for Education of Orphans. | Paid for Special Relief. | Paid for Burying the Dead. | Total Relief. | Total Revenue. | Receipts for Dues. | Receipts for Initiations, etc. | From Interest and Rents. | Receipts from Other Sources. | Expenditures. | Invested Funds. | For Maintenance of Orphans' Home. | For Maintenance of Old Folks' Home. | Lodge Number. |
|---|---|---|---|---|---|---|---|---|---|---|---|---|---|---|---|---|---|
| Peabody | 613 | 230 00 | 2 00 | 19 20 | 24 50 | 220 00 | 495 70 | 1,253 90 | 983 95 | 229 00 | ..... | 40 95 | 1,306 86 | 1,257 44 | 50 25 | 36 77 | 613 |
| Grandview | 614 | 93 00 | ..... | ..... | ..... | ..... | 93 00 | 550 82 | 332 82 | ..... | 218 00 | ..... | 317 73 | 3,686 06 | 33 08 | 24 21 | 614 |
| Eddyville | 615 | 84 00 | ..... | ..... | ..... | ..... | 84 00 | 699 80 | 186 60 | 168 00 | 27 20 | 318 00 | 1,035 97 | 945 05 | 21 65 | 15 84 | 615 |
| Terre Haute | 616 | 15 00 | ..... | ..... | ..... | ..... | 15 00 | 309 20 | 158 20 | ..... | 150 00 | 1 00 | 95 36 | 3,310 08 | 13 88 | 10 16 | 616 |
| Hurricane | 617 | 4 00 | ..... | ..... | ..... | ..... | 4 00 | 119 30 | 108 20 | 5 00 | ..... | 6 10 | 4 00 | 1,091 36 | 12 25 | 8 97 | 617 |
| Beacon | 618 | 90 00 | ..... | ..... | ..... | ..... | 90 00 | 852 76 | 432 72 | 75 00 | 345 04 | ..... | 880 74 | 5,312 08 | 43 31 | 31 69 | 618 |
| Althea | 619 | 310 00 | ..... | ..... | 104 66 | 150 00 | 564 66 | 1,990 08 | 1,575 18 | 197 00 | 73 00 | 144 90 | 2,012 45 | 5,752 61 | 139 65 | 102 25 | 619 |
| North Star | 620 | 40 50 | ..... | ..... | ..... | ..... | 40 50 | 216 24 | 163 12 | 33 26 | 19 92 | ..... | 185 24 | 1,082 91 | 13 06 | 9 56 | 620 |
| Brookport | 621 | 96 00 | ..... | ..... | 15 00 | 89 60 | 200 60 | 537 65 | 278 85 | 60 00 | 120 00 | 78 80 | 582 23 | 2,918 62 | 24 10 | 17 64 | 621 |
| Marissa | 622 | 27 00 | ..... | ..... | 9 00 | 103 45 | 139 45 | 290 03 | 266 50 | 14 00 | 9 53 | ..... | 438 87 | 1,976 48 | 20 60 | 14 35 | 622 |
| Hunt City | 623 | 42 00 | ..... | ..... | 9 00 | ..... | 51 00 | 196 04 | 166 04 | 30 00 | ..... | ..... | 116 96 | 829 58 | 17 97 | 13 15 | 623 |
| Port Byron | 624 | 15 00 | ..... | ..... | ..... | ..... | 15 00 | 434 20 | 168 60 | 245 60 | 20 00 | ..... | 227 55 | 922 29 | 18 37 | 13 44 | 624 |
| New Burnside | 625 | 177 00 | ..... | 5 00 | 15 00 | ..... | 197 00 | 507 03 | 206 05 | 132 50 | 168 48 | ..... | 339 80 | 1,366 48 | 20 83 | 15 24 | 625 |
| Orient | 626 | 379 00 | ..... | ..... | 201 95 | 133 00 | 713 95 | 2,926 40 | 802 25 | 342 00 | 1,674 00 | 108 15 | 1,661 08 | 10,247 33 | 109 88 | 80 43 | 626 |
| Schamo | 627 | 50 00 | ..... | ..... | ..... | ..... | 50 00 | 444 85 | 295 25 | 15 00 | 128 00 | 6 60 | ..... | ..... | 33 08 | 24 21 | 627 |
| North Henderson | 628 | ..... | ..... | ..... | ..... | 50 00 | 50 00 | 76 05 | 76 05 | ..... | ..... | ..... | ..... | ..... | 18 79 | 13 75 | 628 |
| Victoria | 629 | 30 00 | ..... | ..... | ..... | 10 00 | 40 00 | 179 00 | 134 00 | 44 00 | ..... | 1 00 | 136 67 | 960 25 | 24 91 | 18 23 | 629 |
| *Palacky | 630 | 490 00 | 130 00 | ..... | 20 00 | 711 00 | 1,351 00 | 3,354 34 | 1,978 50 | 770 50 | 491 36 | 113 98 | 2,394 45 | 14,365 55 | 111 13 | 81 32 | 630 |
| Edinburg | 631 | 42 00 | ..... | ..... | ..... | ..... | 42 00 | 305 25 | 188 75 | 116 50 | ..... | ..... | 218 59 | 1,388 50 | 14 70 | 10 76 | 631 |
| Grape Creek | 632 | 119 00 | 5 | ..... | ..... | ..... | 119 00 | 364 15 | 330 25 | 6 00 | 27 90 | ..... | ..... | ..... | 23 69 | 17 34 | 632 |
| Kansas | 633 | 78 00 | ..... | ..... | 5 00 | 160 00 | 243 00 | 798 05 | 524 70 | 39 00 | 234 35 | ..... | 652 01 | 5,064 09 | 52 29 | 38 27 | 633 |
| Farina | 634 | 36 00 | ..... | ..... | ..... | ..... | 36 00 | 373 25 | 311 25 | 30 00 | 32 00 | ..... | 370 39 | 1,284 03 | 30 64 | 22 42 | 634 |
| Metcalf | 635 | 81 00 | ..... | ..... | 59 00 | ..... | 140 00 | 1,416 17 | 383 48 | 471 00 | 556 69 | 5 00 | 427 54 | 2,518 65 | 46 57 | 34 08 | 635 |
| Prospect | 636 | 135 00 | ..... | ..... | 28 00 | 90 00 | 253 00 | 995 25 | 533 70 | 21 00 | 379 30 | 61 25 | 816 44 | 8,497 09 | 47 38 | 34 67 | 636 |
| Cable | 637 | 146 00 | ..... | ..... | ..... | ..... | 146 00 | 521 10 | 418 60 | 5 20 | 82 05 | 15 25 | 442 33 | 2,758 76 | 32 27 | 23 62 | 637 |
| Viola | 638 | 96 00 | 20 00 | ..... | ..... | 136 00 | 252 00 | 857 70 | 382 80 | 344 90 | 130 00 | ..... | 760 28 | 2,267 85 | 37 99 | 27 80 | 638 |
| Brighton Park | 639 | 270 00 | ..... | ..... | 212 00 | 150 00 | 632 00 | 1,433 30 | 869 80 | 204 50 | ..... | 359 00 | 1,475 40 | 1,730 53 | 65 37 | 47 84 | 639 |
| Wilton | 640 | 94 20 | 20 00 | ..... | ..... | 80 00 | 194 20 | 474 40 | 353 40 | 84 00 | 37 00 | ..... | 461 73 | 2,827 68 | 30 64 | 22 12 | 640 |
| Loraine | 641 | 87 00 | ..... | ..... | ..... | 67 20 | 154 20 | 553 50 | 406 50 | 124 00 | 18 00 | 5 00 | 476 45 | 1,215 00 | 43 31 | 31 69 | 641 |
| Burton | 642 | 6 00 | ..... | ..... | ..... | ..... | 6 00 | 120 17 | 117 30 | ..... | ..... | 2 87 | ..... | ..... | 21 24 | 15 54 | 642 |
| Elco | 643 | 93 00 | ..... | 65 34 | ..... | ..... | 158 34 | 257 35 | 137 35 | 48 00 | 72 00 | ..... | 424 60 | 2,348 88 | 12 25 | 8 97 | 643 |
| Westfield | 644 | 403 00 | ..... | ..... | 11 00 | ..... | 414 00 | 3,079 98 | 915 48 | 42 50 | 70 00 | 2,052 00 | 3,227 07 | 4,631 95 | 73 94 | 54 11 | 644 |
| Austin Park | 645 | 310 00 | 8 04 | ..... | 74 00 | ..... | 392 04 | 2,188 15 | 845 00 | 438 00 | 743 75 | 161 40 | 2,173 84 | 3,017 42 | 69 86 | 51 12 | 645 |
| Palermo | 646 | 229 00 | ..... | ..... | ..... | 90 00 | 319 00 | 453 41 | 380 12 | 5 20 | 61 00 | 7 09 | 348 00 | 1,531 97 | 30 23 | 22 17 | 646 |
| Floral | 647 | 157 00 | ..... | ..... | 4 00 | 65 00 | 226 00 | 357 15 | 269 75 | 15 60 | 69 80 | 2 00 | 436 70 | 1,755 10 | 31 04 | 22 71 | 647 |
| Gilman | 648 | 111 00 | ..... | ..... | 2 00 | ..... | 113 00 | 645 50 | 322 75 | 122 00 | 179 00 | 21 75 | 612 65 | 3,251 37 | 30 63 | 22 41 | 648 |

ABSTRACT of Reports of Subordinate Lodges to the Grand Lodge of Illinois for the Year Ending March 31, 1912—Continued.

| Name of Lodge. | Lodge Number. | Post Office Address. | County. | Time of Meeting. | Membership March 31, 1911. | Initiated. | Admitted by Card. | Reinstated. | Withdrawn by Card. | Resigned. | Suspended. | Dropped. | Expelled. | Died. | Contributing members March 31, 1912. | Rejected. | No. of Past Grands. | Brothers Relieved. | Weeks' Benefits Paid. | Widowed Families Relieved. | Lodge Number. |
|---|---|---|---|---|---|---|---|---|---|---|---|---|---|---|---|---|---|---|---|---|---|
| Woodland | 649 | Woodland | Iroquois | Saturday | 62 | 5 | ... | 2 | ... | .. | .. | 1 | ... | 2 | 66 | 1 | 28 | 9 | 59 | .... | 649 |
| Pride of the West | 650 | Belleville | St. Clair | Tuesday | 41 | 1 | ... | ... | ... | .. | .. | ... | ... | 1 | 41 | ... | 24 | 3 | 25 | .... | 650 |
| Falmouth | 651 | Falmouth | Jasper | Thursday | 37 | ... | ... | 2 | ... | .. | .. | 4 | ... | ... | 35 | ... | 23 | ... | .... | .... | 651 |
| Heathsville | 652 | Heathsville | Crawford | Saturday | 121 | 1 | 1 | 2 | 1 | 1 | .. | 1 | ... | 2 | 120 | ... | 34 | 12 | 71 | .... | 652 |
| Bristol | 653 | LaHarpe | Hancock | Wednesday | 166 | 10 | 5 | 7 | 7 | .. | .. | 6 | ... | ... | 175 | ... | 33 | 14 | 105 | .... | 653 |
| | 654 | | | Cons | ... | ... | ... | ... | ... | .. | .. | ... | ... | ... | ... | ... | ... | ... | .... | .... | 654 |
| Geff | 655 | Jeffersonville | Wayne | Wednesday | 20 | 4 | 1 | 4 | ... | .. | .. | 2 | ... | 1 | 26 | ... | 10 | ... | .... | .... | 655 |
| Sorento | 656 | Sorento | Bond | Thursday | 46 | 44 | 1 | 2 | ... | .. | .. | 2 | ... | ... | 91 | 1 | 14 | 6 | 32 | .... | 656 |
| Lafayette | 657 | LaFayette | Stark | Wednesday | 36 | 7 | 1 | ... | 1 | .. | .. | 1 | ... | ... | 42 | ... | 12 | 1 | 2 | .... | 657 |
| Humboldt Park | 658 | Chicago | Cook | Friday | 124 | 13 | 3 | 1 | 2 | 1 | .. | 3 | ... | ... | 145 | ... | 32 | 6 | 27 | .... | 658 |
| Bellflower | 659 | Bellflower | McLean | Friday | 80 | 3 | ... | 1 | 1 | .. | .. | 2 | ... | ... | 83 | 1 | 31 | 5 | 31 | .... | 659 |
| Monee | 660 | Monee | Will | Tuesday | 30 | 1 | ... | 1 | ... | .. | .. | 1 | ... | 1 | 30 | ... | 18 | 5 | 21 | .... | 660 |
| Westville | 661 | Westville | Vermilion | Monday | 78 | 2 | ... | 3 | ... | 2 | .. | 6 | ... | ... | 75 | 1 | 17 | 5 | 27 | .... | 661 |
| Sheridan | 662 | Highwood | Lake | Tuesday | 104 | ... | 1 | ... | ... | .. | .. | 1 | ... | ... | 104 | ... | 28 | 1 | 25 | .... | 662 |
| Romine | 663 | Kell | Marion | Tuesday | 43 | 1 | ... | ... | 2 | .. | .. | 1 | ... | ... | 41 | ... | 19 | 1 | 6 | .... | 663 |
| Austin | 664 | Paris | Edgar | Monday | 350 | 7 | 4 | 1 | 3 | 1 | .. | 20 | 1 | 1 | 336 | ... | ... | 29 | 171 | 1 | 664 |
| Washington | 665 | Chicago | Cook | Wednesday | 178 | 3 | ... | ... | 36 | .. | .. | 9 | ... | 3 | 133 | ... | 23 | 15 | 108 | .... | 665 |
| J. G. Whittier | 666 | Chicago Lawn | Cook | Thursday | 75 | 3 | 1 | 1 | ... | .. | .. | 3 | ... | 2 | 76 | ... | 25 | 3 | 18 | 2 | 666 |
| White Oak | 667 | Forreston | Ogle | Thursday | 18 | ... | 1 | ... | ... | .. | .. | 2 | ... | ... | 17 | ... | 6 | 1 | 15 | .... | 667 |
| East Peoria | 668 | East Peoria | Tazewell | Friday | 78 | 10 | 1 | ... | ... | .. | .. | ... | ... | 2 | 87 | ... | 28 | 10 | 33 | .... | 668 |
| DePue | 669 | DePue | Bureau | Wednesday | 19 | ... | ... | ... | ... | .. | .. | ... | ... | ... | 19 | ... | ... | ... | .... | .... | 669 |
| Good Hope | 670 | Good Hope | McDonough | Wednesday | 42 | ... | ... | 3 | 3 | .. | .. | ... | ... | ... | 42 | ... | 24 | 3 | 11 | .... | 670 |
| Findlay | 671 | Findlay | Shelby | Thursday | 88 | 9 | 1 | 1 | ... | .. | .. | 6 | 1 | ... | 92 | 1 | 20 | 10 | 67 | 1 | 671 |
| Ava | 672 | Ava | Jackson | Thursday | 73 | ... | 1 | ... | ... | .. | .. | 3 | ... | 1 | 70 | ... | 34 | 5 | 40 | .... | 672 |
| Evanston | 673 | Evanston | Cook | Monday | 129 | 18 | 2 | 1 | ... | .. | .. | 8 | ... | ... | 145 | ... | 33 | 5 | 52 | .... | 673 |
| Ferris | 674 | Ferris | Hancock | Tuesday | 64 | ... | ... | ... | ... | .. | .. | ... | ... | ... | 64 | ... | 27 | 6 | 19 | .... | 674 |
| Kirkwood | 675 | Kirkwood | Warren | Friday | 59 | 7 | 1 | 2 | 1 | .. | .. | 1 | ... | 1 | 66 | ... | 25 | 12 | 48 | 1 | 675 |
| Alto | 676 | Alto Pass | Union | Tuesday | 49 | 10 | 1 | 8 | 1 | .. | .. | 6 | ... | .. | 61 | ... | 17 | 2 | 7 | .... | 676 |
| Stanford | 677 | Stanford | McLean | Saturday | 50 | ... | ... | ... | 1 | .. | .. | 2 | ... | 1 | 46 | ... | 22 | 4 | 85 | .... | 677 |
| Ridge Farm | 678 | Ridge Farm | Vermilion | Wednesday | 55 | 7 | 2 | 4 | ... | .. | .. | 8 | 2 | 2 | 56 | ... | 16 | 7 | 14 | 1 | 678 |
| Braceville | 679 | Braceville | Grundy | Tuesday | 131 | 1 | ... | ... | 3 | .. | .. | 9 | ... | 2 | 118 | ... | 26 | 11 | 72 | .... | 679 |
| Breese | 680 | Breese | Clinton | Tuesday | 68 | 8 | 1 | ... | 1 | .. | .. | 4 | ... | ... | 72 | 1 | 14 | 6 | 33 | .... | 680 |
| Roodhouse | 681 | Roodhouse | Greene | Tuesday | 92 | 7 | 1 | 1 | 3 | .. | .. | ... | ... | ... | 98 | ... | 23 | 8 | 35 | .... | 681 |
| Basco | 682 | Basco | Hancock | Tuesday | 37 | ... | ... | ... | ... | .. | .. | ... | ... | ... | 37 | ... | ... | ... | .... | .... | 682 |
| Tacusa | 683 | Assumption | Christian | Tuesday | 98 | 8 | ... | ... | 3 | .. | .. | 6 | ... | ... | 97 | ... | ... | 2 | 56 | .... | 683 |
| Riverside | 684 | Colona | Henry | Saturday | 64 | 1 | ... | ... | 2 | .. | .. | 6 | ... | ... | 57 | ... | 28 | 5 | 108 | .... | 684 |

| Name of Lodge. | Lodge Number. | Paid for Relief of Brothers. | Paid for Relief of Widowed Families. | Paid for Education of Orphans. | Paid for Special Relief. | Paid for Burying the Dead. | Total Relief. | Total Revenue. | Receipts for Dues. | Receipts for Initiations, etc. | From Interest and Rents. | Receipts from Other Sources. | Expenditures. | Invested Funds. | For Maintenance of Orphans' Home. | For Maintenance of Old Folks' Home. | Number Lodge. |
|---|---|---|---|---|---|---|---|---|---|---|---|---|---|---|---|---|---|
| Woodlawn | 649 | 148 00 | ..... | ..... | 139 55 | 139 50 | 427 05 | 548 36 | 326 86 | 123 00 | 16 00 | 82 50 | 490 82 | 2,695 99 | 26 96 | 19 73 | 649 |
| Pride of the West | 650 | 72 00 | ..... | ..... | 35 00 | 90 00 | 197 00 | 387 52 | 266 00 | 15 00 | 106 52 | ..... | 374 09 | 4,042 83 | 16 74 | 12 25 | 650 |
| Falmouth | 651 | ..... | ..... | ..... | 20 00 | ..... | 20 00 | 260 53 | 121 10 | ..... | 136 00 | 3 43 | 66 30 | 1,815 47 | 14 29 | 10 40 | 651 |
| Heathsville | 652 | 284 00 | ..... | ..... | ..... | 80 00 | 364 00 | 675 60 | 477 85 | 38 00 | 159 75 | ..... | 599 08 | 3,573 63 | 51 48 | 37 67 | 652 |
| Bristol | 653 | 311 00 | ..... | ..... | 5 00 | ..... | 316 00 | 1,710 66 | 906 90 | 184 50 | 240 00 | 379 26 | 1,426 33 | 4,703 00 | 71 50 | 52 32 | 653 |
| ..... | 654 | ..... | ..... | ..... | ..... | ..... | ..... | ..... | ..... | ..... | ..... | ..... | ..... | ..... | ..... | ..... | 654 |
| Geff | 655 | ..... | ..... | ..... | ..... | ..... | ..... | 145 65 | 63 15 | 63 50 | 19 00 | ..... | ..... | ..... | 11 62 | 7 77 | 655 |
| Sorento | 656 | 105 00 | ..... | ..... | 48 00 | ..... | 153 00 | 1,169 50 | 368 70 | 650 80 | 150 00 | ..... | 375 00 | 1,300 00 | 37 17 | 27 20 | 656 |
| LaFayette | 657 | 4 00 | ..... | 5 00 | 5 00 | ..... | 14 00 | 279 35 | 145 85 | 102 00 | 31 50 | ..... | 160 80 | 1,939 47 | 17 15 | 12 55 | 657 |
| Humboldt Park | 658 | 135 00 | ..... | 20 85 | 35 00 | ..... | 190 85 | 1,503 03 | 1,026 93 | 223 00 | 174 00 | 79 10 | 939 00 | 3,642 82 | 59 24 | 43 35 | 658 |
| Bellflower | 659 | 86 00 | ..... | 12 15 | ..... | ..... | 98 15 | 404 24 | 245 74 | 32 40 | 126 10 | ..... | 463 96 | 2,726 42 | 33 08 | 24 21 | 659 |
| Monee | 660 | 84 00 | ..... | 10 00 | 45 00 | ..... | 139 00 | 263 60 | 139 90 | 20 20 | 93 00 | 10 50 | 288 86 | 2,314 81 | 12 25 | 8 97 | 660 |
| Westville | 661 | 81 00 | ..... | ..... | ..... | ..... | 81 00 | 510 85 | 334 45 | 73 40 | ..... | 103 00 | 677 82 | 565 89 | 30 64 | 22 42 | 661 |
| Sheridan | 662 | 75 00 | ..... | ..... | 23 00 | ..... | 98 00 | 150 50 | 140 50 | 10 00 | ..... | ..... | ..... | ..... | 42 49 | 31 09 | 662 |
| Romine | 663 | 18 00 | ..... | 10 00 | 11 00 | ..... | 39 00 | 218 45 | 108 45 | 15 00 | 95 00 | ..... | 54 00 | 1,372 65 | 16 74 | 12 25 | 663 |
| Austin | 664 | 618 00 | 10 00 | ..... | 97 75 | 28 54 | 808 29 | 2,052 29 | 1,654 75 | 92 20 | 296 50 | 8 77 | ..... | ..... | 137 20 | 100 46 | 664 |
| Washington | 665 | 409 50 | ..... | ..... | 565 00 | 314 00 | 1,288 50 | 1,661 03 | 1,586 03 | 15 00 | 60 00 | ..... | 1,925 57 | 1,809 72 | 54 33 | 39 76 | 665 |
| J. G. Whittier | 666 | 72 60 | ..... | 31 25 | 26 00 | 190 50 | 319 75 | 701 41 | 122 75 | 74 00 | 18 00 | 186 66 | 775 43 | 3,596 15 | 31 05 | 22 73 | 666 |
| White Oak | 667 | 45 00 | ..... | ..... | ..... | ..... | 45 00 | 125 75 | 85 75 | 6 00 | 34 00 | ..... | 165 24 | 944 65 | 6 94 | 5 08 | 667 |
| East Peoria | 668 | 165 00 | ..... | ..... | 189 00 | 74 60 | 428 60 | 947 40 | 554 00 | 152 50 | 108 25 | 132 65 | 697 63 | 3,684 14 | 35 54 | 26 01 | 668 |
| DePue | 669 | ..... | ..... | ..... | ..... | ..... | ..... | ..... | ..... | ..... | ..... | ..... | ..... | ..... | ..... | ..... | 669 |
| Good Hope | 670 | 33 00 | ..... | ..... | 27 00 | ..... | 60 00 | 202 90 | 179 25 | 11 65 | 12 00 | ..... | 248 63 | 2,081 61 | 17 15 | 12 55 | 670 |
| Findlay | 671 | 183 00 | 9 00 | ..... | ..... | ..... | 192 00 | 576 20 | 370 00 | 199 00 | 7 20 | ..... | 526 22 | 1,290 81 | 37 58 | 27 50 | 671 |
| Ava | 672 | 139 00 | ..... | ..... | 86 35 | 95 00 | 320 35 | 768 25 | 350 25 | ..... | 418 00 | ..... | 592 28 | 6,891 40 | 28 60 | 20 93 | 672 |
| Evanston | 673 | 91 00 | ..... | 12 50 | 12 50 | ..... | 116 00 | 1,815 40 | 772 75 | 265 00 | 773 65 | 4 00 | 1,539 56 | 5,801 32 | 59 24 | 43 35 | 673 |
| Ferris | 674 | 57 00 | ..... | ..... | ..... | ..... | 57 00 | 60 00 | 60 00 | ..... | ..... | ..... | ..... | 1,660 00 | 26 14 | 19 13 | 674 |
| Kirkwood | 675 | 192 00 | 15 00 | ..... | ..... | 90 00 | 297 00 | 715 42 | 315 85 | 102 40 | 297 17 | ..... | 637 14 | 3,961 42 | 26 95 | 19 72 | 675 |
| Alto | 676 | 21 00 | ..... | 7 80 | ..... | ..... | 28 80 | 447 75 | 183 75 | 214 00 | 50 00 | ..... | 209 18 | 730 90 | 24 91 | 18 23 | 676 |
| Stanford | 677 | 122 00 | ..... | ..... | ..... | 65 00 | 187 00 | 470 99 | 179 20 | ..... | 266 79 | 25 00 | 576 51 | 3,330 21 | 18 73 | 13 75 | 677 |
| Ridge Farm | 678 | 45 00 | ..... | ..... | ..... | 60 00 | 105 00 | 193 22 | 138 22 | 55 00 | ..... | ..... | 617 53 | 645 21 | 22 88 | 16 74 | 678 |
| Braceville | 679 | 150 00 | ..... | 5 00 | 137 50 | 100 00 | 392 50 | 1,088 85 | 913 12 | 14 00 | 24 23 | 137 50 | 763 71 | 1,219 81 | 48 20 | 35 28 | 679 |
| Breese | 680 | 141 00 | ..... | ..... | 1 00 | ..... | 142 00 | 591 25 | 362 65 | 109 00 | ..... | 119 60 | 560 25 | 1,502 00 | 29 41 | 21 52 | 680 |
| Roodhouse | 681 | 105 00 | ..... | ..... | 30 00 | ..... | 135 00 | 1,843 23 | 331 55 | 120 50 | 1,356 17 | 35 00 | 1,651 13 | 1,540 08 | 40 03 | 29 30 | 681 |
| Basco | 682 | ..... | ..... | ..... | ..... | ..... | ..... | ..... | ..... | ..... | ..... | ..... | ..... | ..... | ..... | ..... | 682 |
| Tacusa | 683 | 168 00 | ..... | ..... | ..... | ..... | 168 00 | 326 80 | 214 80 | 112 00 | ..... | ..... | ..... | ..... | 39 63 | 29 00 | 683 |
| Riverside | 684 | 124 00 | ..... | ..... | ..... | ..... | 124 00 | 294 50 | 201 50 | 29 00 | 64 00 | ..... | 295 40 | 2,128 10 | 23 29 | 17 04 | 684 |

ABSTRACT of Reports of Subordinate Lodges to the Grand Lodge of Illinois for the Year Ending March 31, 1912—Continued.

| Name of Lodge. | Lodge Number | Post Office Address. | County. | Time of Meeting. | Membership March 31, 1911. | Initiated. | Admitted by Card. | Reinstated. | Withdrawn by Card. | Resigned. | Suspended. | Dropped. | Expelled. | Died. | Contributing members March 31, 1912. | Rejected. | No. of Past Grands. | Brothers Relieved. | Weeks' Benefits Paid. | Widowed Families Relieved. | Lodge Number. |
|---|---|---|---|---|---|---|---|---|---|---|---|---|---|---|---|---|---|---|---|---|---|
| Staunton | 685 | Staunton | Macoupin | Friday | 89 | 31 | 6 | 1 | 1 | .. | .. | 7 | ... | ... | 119 | 6 | 25 | 4 | 48 | .... | 685 |
| Orion | 686 | Orion | Henry | Monday | 81 | ... | ... | ... | ... | .. | .. | 2 | ... | ... | 79 | ... | 25 | 9 | 81 | .... | 686 |
| | 687 | | | Closed | .... | ... | ... | ... | ... | .. | .. | ... | ... | ... | .... | ... | ... | ... | .... | .... | 687 |
| Cullom | 688 | Cullom | Livingston | Monday | 58 | 10 | ... | 1 | 1 | .. | .. | 1 | ... | .. | 67 | ... | 16 | ... | .... | .... | 688 |
| Kent | 689 | Rockford | Winnebago | Wednesday | 216 | 43 | 1 | 2 | 2 | .. | .. | 10 | ... | 4 | 246 | 1 | 27 | 23 | 189 | .... | 689 |
| Beecher City | 690 | Beecher City | Effingham | Saturday | 30 | 1 | 1 | ... | 2 | .. | .. | 2 | ... | 1 | 30 | ... | 20 | 7 | 34 | .... | 690 |
| †Paul | 691 | Elgin | Kane | Wednesday | 96 | ... | ... | .. | 3 | 1 | .. | 2 | ... | 2 | 88 | ... | 31 | 8 | 63 | .... | 691 |
| Hutton | 692 | Hutton | Coles | Saturday | 115 | 6 | ... | 1 | 10 | .. | .. | 5 | ... | 1 | 106 | ... | 26 | 16 | 49 | 1 | 692 |
| Brookfield | 693 | Brookfield | Cook | Friday | 45 | 7 | 2 | 5 | 3 | .. | .. | ... | ... | ... | 56 | 1 | 16 | 1 | 3 | .... | 693 |
| Iuka | 694 | Iuka | Marion | Wednesday | 44 | 3 | 1 | 1 | 2 | .. | .. | 1 | ... | ... | 46 | ... | 12 | 4 | 6 | .... | 691 |
| Broughton | 695 | Broughton | Hamilton | Wednesday | 60 | 7 | ... | 2 | 2 | .. | .. | 16 | ... | 1 | 50 | ... | 13 | ... | .... | 1 | 695 |
| South Chicago | 696 | South Chicago | Cook | Thursday | 136 | 11 | 1 | 2 | ... | .. | .. | 9 | ... | ... | 141 | ... | 29 | 4 | 21 | 1 | 696 |
| Montebello | 697 | Hamilton | Hancock | Saturday | 110 | 7 | 2 | ... | 1 | .. | .. | 8 | ... | 1 | 139 | ... | 42 | 14 | 55 | .... | 697 |
| James A. Garfield | 698 | Chicago | Cook | Tuesday | 106 | 14 | 2 | 1 | ... | .. | .. | 8 | ... | 2 | 113 | 2 | 21 | 6 | 117 | .... | 698 |
| Norden | 699 | Chicago | Cook | Friday | 297 | 46 | 2 | ... | 3 | 1 | .. | 8 | ... | 6 | 327 | ... | 41 | 33 | 256 | 3 | 699 |
| Forsyth | 700 | Forsyth | Macon | Saturday | 102 | 9 | ... | ... | .. | .. | .. | 3 | ... | 1 | 107 | ... | 26 | 11 | 32 | .... | 700 |
| Burnside | 701 | Burnside | Hancock | Friday | 62 | 8 | 1 | ... | 2 | .. | .. | 2 | ... | 1 | 66 | ... | 7 | 5 | 20 | .... | 701 |
| Scott | 702 | Bluffs | Scott | Saturday | 48 | ... | ... | ... | 1 | .. | .. | ... | ... | ... | 47 | ... | 20 | 7 | 37 | .... | 702 |
| Carterville | 703 | Carterville | Williamson | Friday | 144 | 2 | 3 | 3 | 1 | .. | .. | 1 | ... | 1 | 146 | ... | 11 | 9 | 62 | .... | 703 |
| Fisher | 704 | Fisher | Champaign | Saturday | 41 | 6 | ... | 2 | 2 | .. | .. | 1 | ... | 1 | 45 | ... | 17 | 3 | 3 | .... | 704 |
| | 705 | | | Closed | .... | ... | ... | ... | ... | .. | .. | ... | ... | ... | .... | ... | ... | ... | .... | .... | 705 |
| Harvel | 706 | Harvel | Montgomery | Tuesday | 36 | 16 | ... | 2 | 1 | .. | .. | 1 | 1 | ... | 51 | ... | 19 | 3 | 13 | .... | 706 |
| Acme | 707 | Mt. Olive | Macoupin | Tuesday | 57 | 6 | ... | ... | ... | .. | .. | ... | ... | ... | 63 | ... | 19 | 3 | 9 | .... | 707 |
| Palatine | 708 | Palatine | Cook | Wednesday | 39 | ... | ... | ... | ... | .. | .. | 2 | ... | ... | 37 | ... | 15 | 2 | 3 | .... | 708 |
| Owaneco | 709 | Owaneco | Christian | Friday | 37 | 1 | ... | 1 | 1 | .. | .. | 1 | ... | ... | 40 | ... | 15 | 8 | 40 | .... | 709 |
| Walnut Hill | 710 | Walnut Hill | Marion | Friday | 47 | 2 | ... | ... | 1 | .. | .. | .. | ... | 1 | 47 | ... | 26 | 6 | 23 | .... | 710 |
| Woodson | 711 | Woodson | Morgan | Tuesday | 13 | 2 | ... | 3 | .. | .. | .. | 1 | ... | ... | 14 | ... | 12 | 7 | 21 | .... | 711 |
| Clear Creek | 712 | Johnstown | Cumberland | Thursday | 49 | ... | ... | ... | 1 | .. | .. | ... | .. | ... | 15 | ... | 19 | 4 | 21 | .... | 712 |
| Clarksville | 713 | Dolson | Clark | Saturday | 62 | 2 | 2 | 1 | 1 | .. | .. | 5 | 1 | ... | 60 | ... | 19 | 3 | 23 | .... | 713 |
| Colchester | 714 | Colchester | McDonough | Monday | 219 | 5 | 2 | 1 | 2 | .. | .. | 2 | 1 | 2 | 220 | ... | 14 | 20 | 191 | 4 | 714 |
| Martin | 715 | Colfax | McLean | Thursday | 53 | 7 | ... | 1 | 1 | 1 | .. | 3 | ... | ... | 56 | ... | 29 | 3 | 13 | .... | 715 |
| Pullman | 716 | Pullman | Cook | Tuesday | 222 | 9 | 1 | ... | ... | .. | .. | 8 | ... | 1 | 223 | ... | 31 | 22 | 242 | .... | 716 |
| Deering | 717 | Chicago | Cook | Monday | 199 | 7 | ... | ... | 2 | .. | .. | 5 | ... | 3 | 196 | ... | 38 | 20 | 77 | .... | 717 |
| Rock City | 718 | Batavia | Kane | Tuesday | 211 | 12 | 1 | 1 | ... | .. | .. | 5 | ... | 1 | 219 | ... | 45 | 17 | 114 | .... | 718 |
| Venice | 719 | Venice | Madison | Friday | 160 | 15 | ... | ... | 2 | 1 | .. | 7 | ... | 2 | 163 | ... | 28 | 14 | 87 | 1 | 719 |
| Argenta | 720 | Argenta | Macon | Wednesday | 114 | 5 | 1 | 2 | 2 | .. | .. | 5 | ... | ... | 115 | ... | 31 | 9 | 69 | .... | 720 |

| Name of Lodge. | Lodge Number. | Paid for Relief of Brothers. | Paid for Relief of Widowed Families. | Paid for Education of Orphans. | Paid for Special Relief. | Paid for Burying the Dead. | Total Relief. | Total Revenue. | Receipts for Dues. | Receipts for Initiations, etc. | From Interest and rents. | Receipts from Other Sources. | Expenditures. | Invested Funds. | For Maintenance of Orphans' Home. | For Maintenance of Old Folks' Home. | Lodge Number. |
|---|---|---|---|---|---|---|---|---|---|---|---|---|---|---|---|---|---|
| Staunton | 685 | 144 00 | ..... | ..... | 147 00 | 76 50 | 367 50 | 824 85 | 364 00 | 197 00 | 137 50 | 126 35 | 571 53 | 1,614 05 | 48 61 | 35 58 | 685 |
| Orion | 686 | 191 00 | ..... | ..... | 55 00 | ..... | 246 00 | 585 75 | 367 75 | ..... | 218 00 | ..... | 531 52 | 1,743 83 | 32 27 | 23 62 | 686 |
| ..... | 687 | ..... | ..... | ..... | ..... | ..... | ..... | ..... | ..... | ..... | ..... | ..... | ..... | ..... | ..... | ..... | 687 |
| Cullom | 688 | ..... | ..... | ..... | ..... | ..... | ..... | 523 55 | 291 25 | 153 50 | ..... | 78 80 | 471 68 | 1,004 93 | 27 37 | 20 03 | 688 |
| Kent | 689 | 439 00 | ..... | 33 15 | 213 72 | 405 00 | 1,090 87 | 2,600 56 | 1,533 20 | 579 00 | 325 20 | 163 16 | 2,052 48 | 3,160 07 | 100 48 | 73 55 | 689 |
| Beecher City | 690 | 102 00 | ..... | ..... | 5 00 | 30 00 | 137 00 | 232 75 | 116 75 | 46 00 | 60 00 | 10 00 | 207 71 | 1,326 50 | 15 95 | 8 37 | 690 |
| †Paul | 691 | 186 00 | ..... | ..... | ..... | 65 00 | 251 00 | 582 65 | 576 65 | ..... | 2 00 | 4 00 | 728 98 | 2,463 18 | 35 94 | 26 31 | 691 |
| Hutton | 692 | 141 00 | ..... | ..... | ..... | 80 00 | 221 00 | 921 95 | 441 45 | 104 00 | 124 80 | 251 70 | 573 51 | 3,439 02 | 42 31 | 31 69 | 692 |
| Brookfield | 693 | 12 00 | ..... | ..... | ..... | ..... | 12 00 | 391 80 | 230 75 | 116 50 | ..... | 44 55 | 391 79 | 794 01 | 22 88 | 16 74 | 693 |
| Iuka | 694 | 18 00 | ..... | ..... | 4 20 | ..... | 22 20 | 293 52 | 161 92 | 57 00 | 42 00 | 32 60 | 254 99 | 1,713 36 | 18 79 | 13 75 | 694 |
| Broughton | 695 | ..... | 5 00 | ..... | ..... | 30 00 | 35 00 | 163 78 | 81 98 | 73 30 | ..... | 8 50 | ..... | ..... | 20 43 | 14 95 | 695 |
| South Chicago | 696 | 108 00 | ..... | ..... | 5 00 | ..... | 113 00 | 618 00 | 106 00 | 69 00 | ..... | 443 00 | 219 00 | 762 67 | 57 60 | 42 15 | 696 |
| Montebello | 697 | 221 00 | ..... | ..... | ..... | ..... | 221 00 | 1,203 00 | 681 95 | 113 00 | 408 05 | ..... | 214 75 | 8,201 70 | 56 78 | 41 56 | 697 |
| James A. Garfield | 698 | 367 00 | ..... | ..... | 9 00 | 240 00 | 616 00 | 1,083 25 | 850 25 | 233 00 | ..... | ..... | 1,153 05 | 1,154 96 | 46 16 | 33 78 | 698 |
| Norden | 699 | 940 00 | 25 00 | 74 80 | 104 00 | 535 75 | 1,679 55 | 4,791 00 | 3,549 40 | 751 50 | 469 07 | 21 03 | 3,902 68 | 10,500 28 | 133 53 | 97 77 | 699 |
| Forsyth | 700 | 96 00 | ..... | ..... | ..... | 90 00 | 186 00 | 765 00 | 632 75 | 132 25 | ..... | ..... | 473 15 | 3,037 61 | 43 72 | 31 99 | 700 |
| Burnside | 701 | 59 50 | ..... | ..... | ..... | 48 60 | 108 10 | 583 70 | 297 55 | 121 80 | 93 50 | 70 85 | 519 88 | 141 96 | 26 96 | 19 73 | 701 |
| Scott | 702 | 111 00 | ..... | ..... | ..... | ..... | 111 00 | 602 99 | 292 99 | ..... | 292 00 | 18 00 | 290 57 | 4,481 15 | 19 20 | 14 05 | 702 |
| Carterville | 703 | 186 00 | 24 25 | ..... | 27 75 | 85 00 | 323 00 | 1,034 90 | 856 75 | 70 60 | 107 55 | ..... | 589 75 | 4,696 84 | 59 65 | 43 65 | 703 |
| Fisher | 704 | 9 00 | ..... | ..... | ..... | 80 00 | 89 00 | 407 15 | 197 90 | 80 00 | 128 00 | 1 25 | 294 86 | 3,552 45 | 16 74 | 12 25 | 704 |
| ..... | 705 | ..... | ..... | ..... | ..... | ..... | ..... | ..... | ..... | ..... | ..... | ..... | ..... | ..... | ..... | ..... | 705 |
| Harvel | 706 | 39 00 | ..... | ..... | ..... | ..... | 39 00 | 500 25 | 244 90 | 225 00 | 30 10 | 25 | 180 07 | 1,343 66 | 20 83 | 15 24 | 806 |
| Acme | 707 | 36 00 | ..... | ..... | ..... | ..... | 36 00 | 303 90 | 140 50 | 107 00 | 41 25 | 15 15 | ..... | ..... | 25 73 | 18 83 | 707 |
| Palatine | 708 | 12 50 | ..... | ..... | 35 00 | ..... | 47 50 | 523 00 | 154 75 | 6 00 | 326 75 | 35 50 | 542 94 | 1,046 61 | 15 11 | 11 06 | 708 |
| Owaneco | 709 | 118 00 | ..... | ..... | ..... | ..... | 118 00 | 349 35 | 217 15 | 65 20 | 27 00 | 40 00 | 209 10 | 1,187 37 | 16 34 | 11 96 | 709 |
| Walnut Hill | 710 | 69 00 | ..... | ..... | ..... | 87 03 | 156 03 | 264 38 | 171 43 | 28 00 | 35 95 | 29 00 | 246 52 | 754 47 | 19 20 | 14 05 | 710 |
| Woodson | 711 | 63 00 | ..... | ..... | ..... | ..... | 63 00 | 289 45 | 203 85 | 49 60 | 36 00 | ..... | 224 49 | 1,952 05 | 17 97 | 13 15 | 711 |
| Clear Creek | 712 | 73 00 | ..... | ..... | 25 00 | ..... | 98 00 | 67 58 | 67 58 | ..... | ..... | ..... | ..... | ..... | 16 74 | 12 25 | 712 |
| Clarksville | 713 | 69 00 | ..... | ..... | ..... | ..... | 69 00 | 221 40 | 166 00 | 34 00 | 16 40 | 5 00 | ..... | ..... | 24 51 | 17 94 | 713 |
| Colchester | 714 | 513 00 | ..... | ..... | ..... | .312 00 | 825 00 | 1,033 40 | 853 20 | 68 20 | ..... | 112 00 | 1,065 67 | 7,458 31 | 89 87 | 65 78 | 714 |
| Martin | 715 | 39 00 | ..... | ..... | ..... | ..... | 39 00 | 242 05 | 149 05 | ..... | ..... | 93 00 | 153 20 | 1,950 00 | 22 88 | 16 74 | 715 |
| Pullman | 716 | 625 00 | ..... | ..... | 129 00 | 158 38 | 912 38 | 3,972 98 | 1,688 32 | 123 00 | 161 66 | 2,000 00 | 1,194 38 | 5,140 35 | 91 09 | 64 67 | 716 |
| Deering | 717 | 388 00 | ..... | ..... | ..... | 160 00 | 548 00 | 1,594 00 | 1,208 50 | 135 00 | 70 00 | 180 50 | 1,585 83 | 2,448 15 | 80 08 | 58 60 | 717 |
| Rock City | 718 | 570 00 | ..... | ..... | ..... | 80 00 | 650 00 | 1,862 50 | 1,190 50 | 395 50 | 142 50 | 134 00 | 1,363 74 | 4,452 62 | 89 45 | 65 48 | 718 |
| Venice | 719 | 393 00 | 10 00 | 20 00 | ..... | 74 50 | 497 50 | 1,284 50 | 926 50 | 252 00 | 30 00 | 76 00 | 1,281 25 | 3,101 00 | 66 59 | 48 73 | 719 |
| Argenta | 720 | 198 00 | ..... | ..... | ..... | ..... | 198 00 | 600 90 | 495 50 | 93 40 | 12 00 | ..... | 775 35 | 2,740 53 | 46 98 | 34 38 | 720 |

ABSTRACT of Reports of Subordinate Lodges to the Grand Lodge of Illinois for the Year Ending March 31, 1912—Continued.

| Name of Lodge. | Lodge Number. | Post Office Address. | County. | Time of Meeting. | Membership March 31, 1911. | Initiated. | Admitted by Card. | Reinstated. | Withdrawn by Card. | Resigned. | Suspended. | Dropped. | Expelled. | Died. | Contributing members March 31, 1912. | Rejected. | No. of Past Grands. | Brothers Relieved. | Weeks' Benefits Paid. | Widowed Families Relieved. | Lodge Number. |
|---|---|---|---|---|---|---|---|---|---|---|---|---|---|---|---|---|---|---|---|---|---|
| Essex | 721 | Essex | Kankakee | Tuesday | 58 | ... | ... | ... | 1 | .. | .. | 1 | ... | 1 | 55 | ... | 23 | 1 | 2 | .... | 721 |
| Hyde Park | 722 | Chicago | Cook | Wednesday | 205 | 24 | 1 | 3 | ... | .. | .. | 9 | ... | 1 | 223 | 1 | 43 | 28 | 151 | .... | 722 |
| Lake | 723 | Antioch | Lake | Thursday | 33 | 5 | ... | 4 | 2 | .. | .. | ... | ... | ... | 40 | ... | 17 | ... | .... | .... | 723 |
| Oil City | 724 | Litchfield | Montgomery | Tuesday | 132 | 11 | 1 | 3 | ... | .. | .. | 12 | ... | ... | 135 | 2 | 60 | 10 | 78 | .... | 724 |
| Hume | 725 | Hume | Edgar | Saturday | 101 | 1 | 2 | 1 | 1 | .. | 1 | 7 | ... | 3 | 93 | ... | 24 | 8 | 77 | .... | 725 |
| Table Grove | 726 | Table Grove | Fulton | Tuesday | 106 | 3 | ... | ... | ... | .. | .. | 3 | ... | ... | 106 | ... | 30 | 2 | 59 | .... | 726 |
| Modesto | 727 | Modesto | Macoupin | Monday | 75 | 5 | ... | 1 | 1 | .. | .. | 1 | ... | 2 | 77 | ... | 24 | 6 | 22 | .... | 727 |
| Saunemin | 728 | Saunemin | Livingston | Wednesday | 106 | 1 | ... | ... | ... | .. | .. | ... | ... | ... | 107 | ... | 29 | 3 | 12 | .... | 728 |
| Bellmont | 729 | Bellmont | Wabash | Thursday | 64 | 3 | 6 | 1 | ... | .. | .. | 6 | ... | ... | 68 | ... | 18 | 4 | 35 | .... | 729 |
| Hampshire | 730 | Hampshire | Kane | Monday | 83 | 8 | 1 | ... | ... | .. | .. | 1 | ... | 1 | 90 | ... | 22 | 8 | 27 | .... | 730 |
| Stonefort | 731 | Stonefort | Saline | Saturday | 65 | 2 | ... | ... | ... | .. | .. | 3 | ... | ... | 64 | ... | 14 | 1 | 1 | .... | 731 |
| South Star | 732 | Friendsville | Wabash | Saturday | 56 | 4 | ... | 1 | 1 | .. | .. | 1 | ... | ... | 59 | ... | 22 | 7 | 17 | .... | 732 |
| Columbian | 733 | Sibley | Ford | Friday | 24 | ... | 1 | ... | ... | .. | .. | 5 | ... | ... | 20 | ... | 6 | ... | 17 | .... | 733 |
| London | 734 | London Mills | Fulton | Monday | 96 | 2 | ... | ... | ... | .. | .. | 8 | ... | ... | 90 | ... | 38 | 6 | 15 | .... | 734 |
| Bethalto | 735 | Bethalto | Madison | Tuesday | 105 | 9 | 1 | 1 | ... | .. | .. | 2 | ... | ... | 114 | ... | 42 | 13 | 51 | .... | 735 |
| Lowman | 736 | Somerset | Saline | Saturday | 52 | 12 | ... | ... | 2 | .. | .. | 1 | ... | 1 | 60 | ... | 21 | 7 | 27 | .... | 736 |
| Otego | 737 | Brownstown | Fayette | Wednesday | 27 | ... | ... | ... | ... | .. | .. | ... | ... | ... | 27 | ... | 12 | ... | .... | .... | 737 |
| Olive Leaf | 738 | Worden | Madison | Saturday | 34 | ... | ... | ... | ... | .. | .. | 10 | ... | ... | 24 | ... | ... | ... | .... | .... | 738 |
| Sanhedrim | 739 | Collison | Vermilion | Wednesday | 42 | ... | ... | ... | ... | .. | .. | 6 | ... | ... | 36 | ... | 14 | ... | .... | .... | 739 |
| Deland | 740 | Deland | Piatt | Thursday | 80 | 31 | 3 | 1 | 4 | .. | .. | 13 | ... | 1 | 97 | 4 | 20 | 4 | 17 | .... | 740 |
| Ransom | 741 | Ransom | LaSalle | Wednesday | 63 | 1 | ... | ... | ... | .. | .. | 2 | ... | 1 | 61 | ... | 24 | 9 | 54 | .... | 741 |
| Arthur | 742 | Arthur | Douglas | Friday | 152 | 8 | 6 | ... | 2 | .. | .. | ... | ... | 1 | 163 | ... | 33 | 7 | 69 | .... | 742 |
| Cyclone | 743 | Huntsville | Schuyler | Thursday | 85 | 2 | ... | 2 | 2 | .. | .. | 7 | ... | 2 | 78 | 1 | 21 | 4 | 47 | .... | 743 |
| Rose Hill | 744 | Rose Hill | Jasper | Saturday | 82 | 14 | 1 | 5 | 1 | .. | .. | 4 | ... | 1 | 96 | 1 | 32 | 4 | 24 | .... | 744 |
| Sims | 745 | Sims | Wayne | Wednesday | 50 | 6 | 1 | 2 | ... | .. | .. | 1 | ... | 2 | 56 | ... | ... | 8 | 20 | .... | 745 |
| Mount Hope | 746 | McLean | McLean | Saturday | 107 | 4 | ... | 1 | 2 | .. | .. | 2 | ... | 3 | 105 | ... | 26 | 2 | 5 | .... | 746 |
| Casey | 747 | Casey | Clark | Monday | 139 | 4 | 3 | 1 | 2 | .. | .. | 6 | ... | 1 | 138 | 4 | 42 | 13 | 50 | 1 | 747 |
| Crossville | 748 | Crossville | White | Friday | 78 | 1 | ... | 2 | 1 | .. | .. | ... | ... | ... | 80 | ... | 25 | 5 | 28 | .... | 748 |
| Bethany | 749 | Bethany | Moultrie | Monday | 141 | 6 | 1 | 4 | 4 | .. | .. | 7 | ... | 3 | 138 | 1 | 37 | 14 | 61 | .... | 749 |
| Downer's Grove | 750 | Downer's Grove | DuPage | Saturday | 37 | ... | 2 | ... | ... | .. | .. | 5 | ... | ... | 34 | ... | 12 | 1 | 4 | .... | 750 |
| Iron Link | 751 | Cummings | Cook | Wednesday | 84 | 4 | ... | 1 | 3 | .. | .. | ... | ... | 2 | 84 | ... | 20 | 5 | 102 | .... | 751 |
| Good Faith | 752 | Cuba | Fulton | Wednesday | 150 | 3 | ... | ... | ... | .. | .. | 10 | ... | 1 | 142 | ... | 39 | 9 | 77 | 2 | 752 |
| Hettick | 753 | Hettick | Macoupin | Saturday | 53 | 1 | ... | ... | 3 | .. | .. | 1 | ... | ... | 50 | ... | 19 | ... | .... | .... | 753 |
| Vevay | 754 | Vevay Park | Cumberland | Friday | 80 | 5 | ... | ... | 4 | .. | .. | 3 | ... | ... | 78 | ... | 14 | 4 | 17 | .... | 754 |
| Broadlands | 755 | Broadlands | Champaign | Monday | 68 | 4 | ... | ... | 3 | .. | .. | 2 | ... | ... | 67 | ... | 16 | 2 | 12 | .... | 755 |
| †Koerner | 756 | Chicago | Cook | Friday | 238 | 27 | 1 | ... | ... | .. | .. | 1 | ... | 5 | 260 | 1 | 35 | 32 | 322 | 3 | 756 |

| Name of Lodge. | Lodge Number. | Paid for Relief of Brothers. | Paid for Relief of Widowed Families | Paid for Education of Orphans. | Paid for Special Relief. | Paid for Burying the Dead. | Total Relief. | Total Revenue. | Receipts for Dues. | Receipts for Initiations, etc. | From Interest and Rents. | Receipts from Other Sources. | Expenditures. | Invested Funds. | For Maintenance of Orphans' Home. | For Maintenance of Old Folks' Home. | Lodge Number. |
|---|---|---|---|---|---|---|---|---|---|---|---|---|---|---|---|---|---|
| Essex | 721 | 4 00 | ..... | ..... | ..... | 30 00 | 34 00 | 381 75 | 244 50 | ..... | 133 75 | 3 50 | 200 27 | 1,727 93 | 22 47 | 16 44 | 721 |
| Hyde Park | 722 | 688 00 | ..... | 12 50 | 272 72 | 150 00 | 1,123 22 | 2,134 65 | 1,457 15 | 490 00 | 96 00 | 91 50 | 2,302 08 | 3,425 55 | 91 09 | 64 67 | 722 |
| Lake | 723 | ..... | ..... | ..... | ..... | ..... | ..... | 283 36 | 152 93 | 73 00 | 12 50 | 44 93 | 210 36 | 382 25 | 16 31 | 11 96 | 723 |
| Oil City | 724 | 211 00 | ..... | ..... | 10 00 | ..... | 221 00 | 1,164 75 | 737 85 | 160 50 | 265 00 | 1 40 | 1,263 77 | ..... | 55 15 | 40 36 | 724 |
| Hume | 725 | 215 00 | ..... | ..... | 16 00 | 174 75 | 405 75 | 888 49 | 334 90 | 14 00 | 340 00 | 199 59 | 843 73 | 3,357 00 | 37 99 | 27 80 | 725 |
| Table Grove | 726 | 107 00 | ..... | ..... | 69 50 | ..... | 176 50 | 779 80 | 483 00 | 46 50 | 184 30 | 66 00 | 514 12 | 4,948 76 | 43 31 | 31 69 | 726 |
| Modesto | 727 | 66 00 | ..... | ..... | ..... | 60 00 | 126 00 | 376 75 | 250 00 | 78 00 | 48 75 | ..... | 379 80 | 1,116 51 | 31 46 | 23 02 | 727 |
| Saunemin | 728 | 36 00 | ..... | ..... | ..... | ..... | 36 00 | 863 30 | 773 50 | 15 00 | 52 50 | 22 30 | 679 57 | 3,369 73 | 43 72 | 31 99 | 728 |
| Bellmont | 729 | 105 00 | ..... | ..... | 52 50 | ..... | 157 50 | 438 50 | 357 50 | 81 00 | ..... | ..... | 619 38 | 1,679 65 | 27 77 | 20 33 | 729 |
| Hampshire | 730 | 81 00 | ..... | ..... | ..... | 40 00 | 121 00 | 609 70 | 429 70 | 120 00 | 60 00 | ..... | 453 29 | 2,310 30 | 36 77 | 26 91 | 730 |
| Stonefort | 731 | 3 00 | ..... | ..... | ..... | ..... | 3 00 | 178 79 | 138 79 | 40 00 | ..... | ..... | ..... | ..... | 26 14 | 19 13 | 731 |
| South Star | 732 | 50 00 | ..... | ..... | ..... | ..... | 50 00 | 352 65 | 273 65 | 47 00 | 32 00 | ..... | 64 00 | 550 00 | 24 10 | 17 64 | 732 |
| Columbian | 733 | ..... | ..... | ..... | ..... | ..... | ..... | 65 20 | 60 00 | 5 20 | ..... | ..... | 84 57 | 300 00 | 8 17 | 5 98 | 733 |
| London | 734 | 45 00 | ..... | ..... | 10 00 | ..... | 55 00 | 656 20 | 317 20 | 19 00 | 3 20 | ..... | 569 99 | 2,753 53 | 36 77 | 26 91 | 734 |
| Bethalto | 735 | 143 00 | ..... | ..... | 49 00 | ..... | 192 00 | 744 36 | 534 54 | 156 00 | 48 12 | 5 70 | 498 60 | 2,364 58 | 46 57 | 34 08 | 735 |
| Lowman | 736 | 81 00 | ..... | ..... | 50 00 | 90 00 | 221 00 | 431 67 | 222 51 | 195 00 | 14 16 | ..... | 317 63 | 743 41 | 24 51 | 17 94 | 736 |
| Otego | 737 | ..... | ..... | ..... | ..... | ..... | ..... | 30 00 | 30 00 | ..... | ..... | ..... | ..... | ..... | 11 03 | 8 07 | 737 |
| Olive Leaf | 738 | ..... | ..... | ..... | ..... | ..... | ..... | 125 28 | 119 28 | 6 00 | ..... | ..... | ..... | ..... | 9 80 | 7 17 | 738 |
| Sanhedrim | 739 | ..... | ..... | ..... | ..... | ..... | ..... | 115 00 | 115 00 | ..... | ..... | ..... | ..... | ..... | 14 70 | 10 76 | 739 |
| Deland | 740 | 51 00 | ..... | ..... | ..... | 30 00 | 81 00 | 1,035 23 | 459 98 | 460 75 | 111 50 | 3 00 | 655 70 | 2,610 60 | 39 62 | 29 00 | 740 |
| Ransom | 741 | 214 00 | ..... | ..... | 23 50 | 80 00 | 317 50 | 457 40 | 251 90 | 14 00 | 73 50 | 118 00 | 509 93 | 1,875 68 | 24 91 | 18 23 | 741 |
| Arthur | 742 | 204 00 | ..... | 23 85 | 17 00 | 100 00 | 344 85 | 1,159 20 | 662 40 | 100 80 | 396 00 | ..... | 368 00 | 9,627 38 | 66 59 | 48 73 | 742 |
| Cyclone | 743 | 141 00 | ..... | ..... | ..... | 90 00 | 231 00 | 319 30 | 287 30 | 32 00 | ..... | ..... | 200 00 | 433 00 | 31 86 | 23 32 | 743 |
| Rose Hill | 744 | 72 00 | ..... | ..... | ..... | 80 00 | 152 00 | 629 87 | 300 64 | 236 50 | 92 73 | ..... | 621 96 | 1,710 91 | 39 22 | 28 70 | 744 |
| Sims | 745 | 60 00 | ..... | ..... | 4 00 | 140 00 | 204 00 | 257 66 | 169 68 | 68 98 | 19 00 | ..... | ..... | ..... | 22 88 | 16 74 | 745 |
| Mount Hope | 746 | 15 00 | ..... | 15 75 | ..... | 45 00 | 75 75 | 830 95 | 634 55 | 108 35 | 79 50 | 8 55 | 671 10 | 2,946 78 | 42 90 | 31 39 | 746 |
| Casey | 747 | 131 00 | 10 00 | ..... | 25 00 | 100 00 | 266 00 | 1,158 45 | 666 80 | 91 00 | 290 00 | 110 65 | 1,147 12 | 5,720 94 | 56 37 | 41 26 | 747 |
| Crossville | 748 | 84 00 | ..... | ..... | ..... | ..... | 84 00 | 457 00 | 297 40 | 22 00 | 137 60 | ..... | 436 83 | 2,552 18 | 32 68 | 23 92 | 748 |
| Bethany | 749 | 183 00 | ..... | ..... | 50 00 | 41 65 | 274 65 | 1,292 75 | 590 80 | 125 60 | 455 00 | 121 35 | 1,381 87 | 6,500 50 | 56 37 | 41 26 | 749 |
| Downer's Grove | 750 | 12 00 | ..... | ..... | ..... | ..... | 12 00 | 166 50 | 160 50 | 6 00 | ..... | ..... | 211 19 | 287 31 | 13 88 | 10 16 | 750 |
| Iron Link | 751 | 305 00 | ..... | ..... | ..... | 200 00 | 505 00 | 844 90 | 693 30 | 68 20 | ..... | 83 40 | 910 71 | 1,810 98 | 34 31 | 25 11 | 751 |
| Good Faith | 752 | 220 00 | 14 12 | ..... | ..... | 100 00 | 334 12 | 1,918 15 | 705 30 | 39 00 | 87 00 | 1,086 85 | 484 32 | 6,281 69 | 58 01 | 42 45 | 752 |
| Hettick | 753 | ..... | ..... | ..... | ..... | ..... | ..... | 167 80 | 144 80 | 14 00 | 9 00 | ..... | 100 10 | 462 31 | 20 43 | 14 95 | 753 |
| Vevay | 754 | 51 00 | ..... | ..... | ..... | ..... | 51 00 | 360 60 | 297 10 | 63 50 | ..... | ..... | 108 40 | 289 00 | 31 86 | 23 32 | 754 |
| Broadlands | 755 | 42 00 | ..... | ..... | ..... | ..... | 42 00 | 385 10 | 307 10 | 66 00 | 12 00 | ..... | 17 00 | 585 22 | 27 37 | 20 03 | 755 |
| †Koerner | 756 | 955 00 | 10 00 | 36 90 | 86 37 | 850 50 | 1,938 77 | 2,929 44 | 2,468 05 | 361 00 | 100 39 | ..... | 2,699 33 | 3,280 11 | 106 21 | 77 74 | 756 |

ABSTRACT of Reports of Subordinate Lodges to the Grand Lodge of Illinois for the Year Ending March 31, 1912—Continued.

| Name of Lodge. | Lodge Number. | Post Office Address. | County. | Time of Meeting. | Membership March 31, 1911. | Initiated. | Admitted by Card. | Reinstated. | Withdrawn by Card. | Resigned. | Suspended. | Dropped. | Expelled. | Died. | Contributing members March 31, 1912. | Rejected. | No. of Past Grands. | Brothers Relieved. | Weeks' Benefits Paid. | Widowed Families Relieved. | Lodge Number. |
|---|---|---|---|---|---|---|---|---|---|---|---|---|---|---|---|---|---|---|---|---|---|
| Kinderhook | 757 | Kinderhook | Pike | Tuesday | 109 | 6 | 3 | ... | 2 | .. | .. | 2 | ... | ... | 114 | ... | 33 | 9 | 88 | .... | 757 |
| Browns | 758 | Browns | Edwards | Saturday | 40 | 1 | 1 | ... | ... | .. | .. | 3 | ... | ... | 39 | ... | 24 | 6 | 32 | .... | 758 |
| Stone's Prairie | 759 | Plainville | Adams | Saturday | 28 | 1 | 1 | 3 | ... | .. | .. | 1 | ... | ... | 32 | ... | 16 | ... | .... | .... | 759 |
| John Wilson | 760 | Chicago | Cook | Wednesday | 126 | 9 | ... | ... | 2 | 1 | .. | 8 | ... | ... | 124 | ... | 28 | 9 | 119 | 1 | 760 |
| Atwood | 761 | Atwood | Piatt | Wednesday | 167 | 7 | 2 | 3 | 2 | .. | .. | 1 | ... | 2 | 174 | ... | 41 | 15 | 71 | .... | 761 |
| ..... | 762 | ..... | ..... | Closed | ... | ... | ... | ... | ... | .. | .. | ... | ... | ... | .... | ... | ... | ... | .... | .... | 762 |
| Rock Grove | 763 | Rock Grove | Stephenson | Tuesday | 55 | 3 | ... | 1 | 1 | 1 | .. | 1 | ... | 1 | 55 | ... | 19 | 4 | 11 | .... | 763 |
| Montrose | 764 | Montrose | Effingham | Saturday | 58 | 1 | ... | 3 | 3 | .. | .. | 6 | ... | ... | 53 | 1 | 23 | 1 | 10 | .... | 764 |
| Berwick | 765 | Berwick | Warren | Tuesday | 16 | ... | ... | .. | 1 | .. | .. | ... | ... | ... | 15 | ... | ... | ... | .... | .... | 765 |
| Hegewisch | 766 | Hegewisch | Cook | Thursday | 61 | 2 | ... | 1 | ... | .. | .. | 2 | ... | 1 | 61 | ... | 25 | 5 | 24 | .... | 766 |
| Hebron | 767 | Hebron | McHenry | Tuesday | 53 | ... | 1 | 2 | 1 | .. | .. | 3 | ... | 1 | 51 | ... | 17 | 1 | 17 | .... | 767 |
| Genoa | 768 | Genoa | DeKalb | Monday | 102 | 12 | 1 | 1 | 1 | 1 | .. | 1 | ... | 1 | 112 | 2 | 24 | 6 | 17 | .... | 768 |
| Coral | 769 | Union | McHenry | Monday | 28 | ... | ... | ... | 1 | .. | .. | ... | ... | ... | 27 | ... | 14 | 1 | 5 | .... | 769 |
| Welcome | 770 | Pleasant Plains | Sangamon | Saturday | 61 | 1 | 1 | 1 | 1 | .. | .. | 2 | ... | ... | 61 | ... | 18 | 1 | 21 | ... | 770 |
| Momence | 771 | Momence | Kankakee | Tuesday | 102 | 3 | 1 | 2 | 3 | .. | .. | 8 | ... | 1 | 96 | ... | 27 | 9 | 22 | 1 | 771 |
| Delta | 772 | Simpson | Johnson | Saturday | 22 | 16 | 2 | 4 | 2 | .. | .. | 1 | ... | ... | 41 | ... | 10 | ... | .... | 1 | 772 |
| West Union | 773 | West Union | Clark | Thursday | 70 | 2 | ... | ... | ... | .. | .. | 5 | ... | ... | 67 | ... | 11 | 5 | 21 | 1 | 773 |
| Allerton | 774 | Allerton | Vermilion | Thursday | 44 | 6 | 2 | ... | 3 | .. | .. | 7 | ... | ... | 42 | ... | 13 | 9 | 48 | .... | 774 |
| ..... | 775 | ..... | ..... | Cons | ... | ... | ... | ... | ... | .. | .. | ... | ... | ... | .... | ... | ... | ... | .... | .... | 775 |
| Black Hawk | 776 | Capron | Boone | Friday | 51 | ... | ... | ... | ... | .. | .. | ... | ... | ... | 51 | ... | 21 | 4 | 82 | .... | 776 |
| Herald | 777 | Anchor | McLean | Wednesday | 41 | 4 | 2 | 1 | ... | .. | .. | 4 | ... | ... | 44 | 1 | 21 | 3 | 13 | .... | 777 |
| Ambrosia | 778 | Atlas | Pike | Saturday | 40 | 2 | ... | ... | 1 | .. | .. | 3 | ... | ... | 38 | ... | 9 | 5 | 20 | .... | 778 |
| Williamsfield | 779 | Williamsfield | Knox | Wednesday | 32 | ... | 1 | ... | ... | .. | .. | ... | ... | .. | 33 | ... | 18 | 3 | 14 | .... | 779 |
| Central | 780 | Seaton | Mercer | Thursday | 33 | ... | ... | ... | ... | .. | .. | ... | ... | 1 | 32 | ... | 10 | .. | .... | .... | 780 |
| Jackson | 781 | Vergennes | Jackson | Saturday | 72 | 7 | 1 | ... | ... | .. | .. | 3 | ... | 1 | 76 | ... | 21 | 11 | 28 | 1 | 781 |
| Prosperity | 782 | Chicago | Cook | Wednesday | 260 | 13 | ... | 1 | 1 | 1 | .. | 9 | ... | 2 | 261 | 2 | 29 | 27 | 146 | .... | 782 |
| Odd Fellows | 783 | Normal | McLean | Thursday | 107 | 3 | ... | 2 | 1 | .. | .. | 2 | ... | 1 | 108 | ... | 33 | 8 | 62 | .... | 783 |
| Eastern Rose | 784 | Rose Bud | Pope | Saturday | 36 | 3 | ... | 1 | 1 | .. | .. | 2 | 1 | ... | 36 | ... | 14 | 4 | 7 | 1 | 784 |
| Wellington | 785 | Wellington | Iroquois | Tuesday | 58 | ... | ... | ... | 1 | .. | .. | 3 | ... | 1 | 53 | ... | 9 | 4 | 31 | .... | 785 |
| Cameron | 786 | Cameron | Warren | Thursday | 120 | ... | 1 | ... | 3 | .. | .. | 6 | ... | 1 | 111 | ... | 28 | 9 | 59 | .... | 786 |
| LaPlace | 787 | LaPlace | Piatt | Friday | 69 | 1 | ... | 4 | 6 | .. | .. | 6 | 1 | ... | 61 | ... | 20 | 4 | 42 | .... | 787 |
| Boyd | 788 | Boyd | Jefferson | Saturday | 19 | 1 | 1 | ... | 1 | .. | .. | ... | ... | ... | 20 | ... | 9 | 2 | 7 | .... | 788 |
| Egypt | 789 | Pulaski | Pulaski | Thursday | 37 | ... | ... | ... | 1 | .. | .. | 1 | ... | ... | 35 | ... | 26 | 1 | 2 | .... | 789 |
| Yale | 790 | Yale | Jasper | Thursday | 30 | 7 | 1 | 2 | ... | .. | .. | ... | ... | ... | 40 | ... | 19 | 2 | 3 | .... | 790 |
| Fairland | 791 | Fairland | Douglas | Thursday | 41 | 2 | 1 | ... | ... | .. | .. | 5 | ... | ... | 39 | ... | 16 | 1 | 2 | .... | 791 |
| Ashmore | 792 | Ashmore | Coles | Tuesday | 97 | ... | ... | ... | ... | .. | .. | 1 | ... | ... | 96 | ... | 31 | 6 | 21 | .... | 792 |

| Name of Lodge. | Lodge Number. | Paid for Relief of Brothers. | Paid for Relief of Widowed Families. | Paid for Education of Orphans. | Paid for Special Relief. | Paid for Burying the Dead. | Total Relief. | Total Revenue. | Receipts for Dues. | Receipts for Initiations, etc. | From Interest and Rents. | Receipts from Other Sources. | Expenditures. | Invested Funds. | For Maintenance of Orphans' Home. | For Maintenance of Old Folks' Home. | Lodge Number. |
|---|---|---|---|---|---|---|---|---|---|---|---|---|---|---|---|---|---|
| Kinderhook | 757 | 131 00 | ..... | ..... | 20 00 | ..... | 151 00 | 715 69 | 402 64 | 74 75 | 173 20 | 65 10 | 731 65 | 3,350 93 | 46 57 | 34 08 | 757 |
| Browns | 758 | 128 00 | ..... | ..... | ..... | ..... | 128 00 | 310 35 | 215 35 | 9 00 | 86 00 | ..... | 329 62 | 2,337 84 | 15 92 | 11 66 | 758 |
| Stone's Prairie | 759 | ..... | ..... | ..... | ..... | ..... | ..... | 147 65 | 108 65 | 39 00 | ..... | ..... | 59 16 | 1,105 93 | 13 06 | 9 56 | 759 |
| John Wilson | 760 | 168 00 | 10 00 | 15 00 | 16 50 | ..... | 209 50 | 1,119 40 | 866 00 | 149 10 | 99 00 | 5 30 | 803 65 | 2,486 05 | 50 66 | 37 07 | 760 |
| Atwood | 761 | 263 00 | ..... | ..... | 20 00 | 140 00 | 423 00 | 1,227 45 | 617 40 | 200 00 | 285 70 | 124 35 | 1,270 40 | 7,163 08 | 71 09 | 52 02 | 761 |
| ..... | 762 | ..... | ..... | ..... | ..... | ..... | ..... | ..... | ..... | ..... | ..... | ..... | ..... | ..... | ..... | ..... | 762 |
| Rock Grove | 763 | 33 00 | ..... | ..... | ..... | 60 00 | 93 00 | 348 59 | 234 19 | 29 00 | 81 45 | 3 95 | 1,478 01 | 1,615 78 | 22 47 | 16 44 | 763 |
| Montrose | 764 | 20 00 | ..... | ..... | ..... | ..... | 20 00 | 168 65 | 125 90 | 37 00 | ..... | 5 75 | ..... | ..... | 21 65 | 15 84 | 764 |
| Berwick | 765 | ..... | ..... | ..... | ..... | ..... | ..... | 30 00 | 30 00 | ..... | ..... | ..... | ..... | ..... | 6 12 | 4 48 | 765 |
| Hegewisch | 766 | 103 00 | ..... | 10 00 | ..... | 44 00 | 157 00 | 507 75 | 443 25 | 30 00 | 25 00 | 9 50 | 333 35 | 1,528 51 | 24 91 | 18 23 | 766 |
| Hebron | 767 | 51 00 | ..... | 10 00 | ..... | 9 60 | 70 60 | 202 00 | 174 00 | ..... | 28 00 | ..... | 139 45 | 1,313 49 | 20 83 | 15 24 | 767 |
| Genoa | 768 | 51 00 | ..... | 5 00 | 45 05 | 56 35 | 157 40 | 1,396 96 | 758 60 | 162 00 | 280 00 | 196 36 | 1,394 95 | 2,173 87 | 45 75 | 33 48 | 768 |
| Coral | 769 | 15 00 | ..... | ..... | ..... | ..... | 15 00 | 143 35 | 81 35 | 3 00 | 59 00 | ..... | 103 77 | 1,324 88 | 11 03 | 8 07 | 769 |
| Welcome | 770 | 63 00 | ..... | 9 15 | ..... | 80 00 | 152 15 | 636 11 | 324 30 | 33 00 | 278 75 | ..... | 499 80 | 2,068 08 | 24 91 | 18 23 | 770 |
| Momence | 771 | 60 00 | 13 50 | 6 90 | 15 00 | 60 00 | 155 40 | 668 76 | 549 28 | 71 00 | 29 08 | 19 40 | 712 25 | 1,843 45 | 39 22 | 28 70 | 771 |
| Delta | 772 | ..... | 10 00 | ..... | ..... | ..... | 10 00 | 363 00 | 120 00 | 201 00 | 42 00 | ..... | 200 00 | 1,000 00 | 16 74 | 12 25 | 772 |
| West Union | 773 | 63 00 | 15 00 | ..... | ..... | ..... | 78 00 | 885 95 | 238 80 | 47 00 | ..... | 600 15 | 873 37 | 422 64 | 27 37 | 20 03 | 773 |
| Allerton | 774 | 144 00 | ..... | ..... | ..... | ..... | 144 00 | 381 95 | 75 90 | 90 00 | 60 00 | 156 05 | 372 84 | 1,592 79 | 17 15 | 12 55 | 774 |
| ..... | 775 | ..... | ..... | ..... | ..... | ..... | ..... | ..... | ..... | ..... | ..... | ..... | ..... | ..... | ..... | ..... | 775 |
| Black Hawk | 776 | 246 00 | ..... | ..... | 36 00 | ..... | 282 00 | 709 50 | 188 50 | ..... | 480 00 | 41 00 | 533 59 | 4,964 60 | 20 83 | 15 24 | 776 |
| Herald | 777 | 39 00 | ..... | ..... | ..... | ..... | 39 00 | 261 70 | 244 50 | 10 20 | 7 00 | ..... | 269 48 | 880 00 | 17 97 | 13 15 | 777 |
| Ambrosia | 778 | 55 00 | ..... | 20 00 | 50 00 | ..... | 125 00 | 401 89 | 214 50 | 29 25 | 158 14 | ..... | 343 88 | 1,451 83 | 15 51 | 11 30 | 778 |
| Williamsfield | 779 | 28 00 | ..... | ..... | 23 00 | ..... | 51 00 | 238 00 | 113 00 | ..... | 125 00 | ..... | 271 00 | 672 23 | 13 47 | 9 86 | 779 |
| Central | 780 | ..... | ..... | ..... | ..... | ..... | ..... | 144 65 | 57 20 | ..... | 87 45 | ..... | 1,081 68 | 1,871 96 | 13 06 | 9 56 | 780 |
| Jackson | 781 | 84 00 | 20 00 | ..... | 5 50 | 65 00 | 174 50 | 826 35 | 337 00 | 105 00 | 384 35 | ..... | 473 00 | 2,553 35 | 31 05 | 22 72 | 781 |
| Prosperity | 782 | 721 00 | ..... | ..... | 198 00 | 230 00 | 1,149 00 | 1,801 60 | 1,480 50 | 225 00 | 76 38 | 19 72 | 1,996 78 | 3,081 69 | 106 61 | 78 03 | 782 |
| Odd Fellows | 783 | 196 00 | ..... | ..... | ..... | 80 00 | 276 00 | 1,566 53 | 663 00 | 63 00 | 513 75 | 326 78 | 1,560 93 | 3,466 74 | 44 12 | 32 29 | 783 |
| Eastern Rose | 784 | 21 00 | 15 00 | ..... | ..... | ..... | 36 00 | 164 32 | 88 32 | 40 00 | 36 00 | ..... | 64 45 | 900 33 | 14 70 | 10 76 | 784 |
| Wellington | 785 | 80 00 | ..... | ..... | 109 25 | 30 00 | 219 25 | 472 70 | 233 90 | 15 00 | 223 80 | ..... | ..... | ..... | 21 64 | 15 83 | 785 |
| Cameron | 786 | 217 00 | ..... | ..... | ..... | 85 00 | 302 00 | 477 35 | 407 35 | 24 00 | 30 00 | 16 00 | 614 62 | 2,631 35 | 45 34 | 33 18 | 786 |
| LaPlace | 787 | 126 00 | ..... | ..... | ..... | ..... | 126 00 | 821 80 | 291 50 | 50 80 | 156 00 | 323 50 | 745 11 | 2,719 80 | 24 91 | 17 23 | 787 |
| Boyd | 788 | 14 00 | ..... | ..... | ..... | ..... | 14 00 | 127 05 | 62 23 | 14 00 | 7 90 | 42 92 | 121 86 | 681 25 | 8 17 | 5 98 | 788 |
| Egypt | 789 | 6 00 | ..... | ..... | ..... | ..... | 6 00 | 393 45 | 185 95 | ..... | 7 50 | 200 00 | 307 84 | 620 20 | 14 29 | 10 46 | 789 |
| Yale | 790 | 9 00 | ..... | ..... | 5 00 | ..... | 14 00 | 237 50 | 135 50 | 102 00 | ..... | ..... | 170 12 | 512 16 | 16 34 | 11 96 | 790 |
| Fairland | 791 | 4 00 | ..... | ..... | ..... | ..... | 4 00 | 165 85 | 133 85 | 32 00 | ..... | ..... | 105 70 | 1,876 89 | 15 92 | 11 66 | 791 |
| Ashmore | 792 | 63 00 | ..... | ..... | 25 00 | ..... | 88 00 | 366 50 | 339 25 | 20 00 | 6 25 | 1 00 | 383 95 | 2,306 00 | 39 22 | 28 70 | 792 |

ABSTRACT of Reports of Subordinate Lodges to the Grand Lodge of Illinois for the Year Ending March 31, 1912—Continued.

| Name of Lodge. | Lodge Number. | Post Office Address. | County. | Time of Meeting. | Membership March 31, 1911. | Initiated. | Admitted by Card. | Reinstated. | Withdrawn by Card. | Resigned. | Suspended. | Dropped. | Expelled. | Died. | Contributing members March 31, 1912. | Rejected. | No. of Past Grands. | Brothers Relieved. | Weeks' Benefits Paid. | Widowed Families Relieved. | Lodge Number. |
|---|---|---|---|---|---|---|---|---|---|---|---|---|---|---|---|---|---|---|---|---|---|
| Waukegan | 793 | Waukegan | Lake | Tuesday | 102 | 6 | 1 | ... | ... | .. | .. | 3 | ... | 2 | 104 | ... | 29 | 7 | 123 | .... | 793 |
| Dewey | 794 | Dewey | Champaign | Friday | 62 | 6 | ... | 1 | 1 | .. | .. | 1 | ... | ... | 67 | ... | 26 | 6 | 26 | .... | 794 |
| Palestine | 795 | Secor | Woodford | Tuesday | 42 | 10 | ... | 5 | 1 | .. | .. | ... | ... | ... | 56 | ... | 10 | ... | .... | .... | 795 |
| Cheneyville | 796 | Cheneyville | Vermilion | Wednesday | 71 | 2 | ... | 2 | 1 | .. | .. | ... | ... | ... | 74 | ... | 32 | 7 | 32 | .... | 796 |
| Buncombe | 797 | Buncombe | Johnson | Tuesday | 33 | ... | ... | ... | ... | .. | .. | ... | ... | ... | 33 | ... | ... | ... | .... | .... | 797 |
| Pomona | 798 | Pomona | Jackson | Thursday | 75 | 3 | ... | 4 | 1 | .. | .. | 6 | ... | ... | 75 | ... | 16 | 8 | 37 | .... | 798 |
| Tegner | 799 | Rockford | Winnebago | Monday | 194 | 14 | 1 | 1 | 2 | .. | .. | 11 | ... | 1 | 196 | ... | 22 | 9 | 30 | .... | 799 |
| Royal | 800 | Clyde | Cook | Thursday | 33 | 7 | 3 | 7 | ... | .. | .. | 2 | ... | 1 | 47 | ... | 19 | 4 | 15 | .... | 800 |
| Clarksburg | 801 | Clarksburg | Shelby | Friday | 93 | 6 | 4 | ... | ... | .. | .. | 6 | ... | ... | 97 | ... | 17 | 8 | 63 | .... | 801 |
| | 802 | | | Closed | ... | ... | ... | ... | ... | .. | .. | ... | ... | ... | .... | ... | ... | ... | .... | .... | 802 |
| Ladd | 803 | Ladd | Bureau | Thursday | 40 | ... | ... | ... | 1 | .. | .. | 1 | ... | ... | 38 | ... | 17 | 3 | 23 | .... | 803 |
| Utica | 804 | Utica | LaSalle | Tuesday | 32 | ... | ... | 1 | 1 | .. | .. | ... | ... | ... | 32 | ... | 19 | 1 | 7 | .... | 804 |
| Parkville | 805 | Parkville | Champaign | Saturday | 35 | 1 | ... | ... | 3 | .. | .. | 4 | ... | 1 | 28 | 2 | 9 | 3 | 7 | .... | 805 |
| Keystone | 806 | Bureau | Bureau | Saturday | 21 | 2 | ... | 2 | ... | .. | .. | 1 | ... | ... | 24 | 1 | 10 | ... | .... | .... | 806 |
| Bogota | 807 | Bogota | Jasper | Tuesday | 88 | 10 | ... | 2 | ... | .. | .. | 6 | ... | 1 | 93 | 1 | 25 | 14 | 38 | .... | 807 |
| Sheffield | 808 | Sheffield | Bureau | Monday | 54 | ... | ... | ... | 2 | .. | .. | 1 | ... | 1 | 50 | ... | 19 | 2 | 55 | 2 | 808 |
| Ellsworth | 809 | Ellsworth | McLean | Friday | 43 | 1 | ... | ... | 1 | .. | .. | 1 | ... | ... | 42 | ... | 18 | 2 | 6 | .... | 809 |
| Fish Hook | 810 | Fish Hook | Pike | Saturday | 29 | 1 | ... | ... | ... | .. | .. | 5 | ... | ... | 25 | ... | 11 | 2 | 16 | .... | 810 |
| | 811 | | | Cons | ... | ... | ... | ... | ... | .. | .. | ... | ... | ... | .... | ... | ... | ... | .... | .... | 811 |
| Three Links | 812 | Chicago | Cook | Wednesday | 638 | 108 | 6 | ... | 4 | .. | .. | 15 | ... | 5 | 728 | ... | 32 | 70 | 649 | .... | 812 |
| Youngstown | 813 | Youngstown | Warren | Tuesday | 27 | ... | ... | ... | ... | .. | .. | 2 | ... | ... | 25 | ... | 19 | 3 | 15 | .... | 813 |
| Lawrenceville | 814 | Lawrenceville | Lawrence | Monday | 78 | 16 | 5 | ... | ... | .. | .. | 1 | ... | 1 | 97 | ... | 18 | ... | .... | 1 | 814 |
| Rockefeller | 815 | Gray's Lake | Lake | Thursday | 37 | 4 | ... | ... | ... | .. | .. | 6 | ... | ... | 35 | ... | 12 | 2 | 52 | .... | 815 |
| Thawville | 816 | Thawville | Iroquois | Saturday | 74 | 2 | ... | ... | 2 | .. | .. | 4 | ... | 1 | 69 | ... | 28 | 7 | 65 | .... | 816 |
| West Pullman | 817 | West Pullman | Cook | Wednesday | 211 | 26 | 1 | 1 | 2 | .. | .. | 12 | ... | 1 | 224 | ... | 37 | 14 | 174 | 1 | 817 |
| Altaloma | 818 | East Galesburg | Knox | Thursday | 29 | ... | ... | ... | ... | .. | .. | 5 | ... | ... | 24 | ... | 13 | 1 | 2 | .... | 818 |
| Gridley | 819 | Gridley | McLean | Thursday | 79 | 35 | 3 | ... | 1 | .. | .. | 4 | ... | ... | 112 | ... | 13 | 9 | 22 | .... | 819 |
| St. Anne | 820 | St. Anne | Kankakee | Thursday | 50 | 8 | ... | 1 | ... | .. | .. | ... | ... | ... | 59 | ... | 26 | 7 | 16 | .... | 820 |
| Rock Creek | 821 | Rock Creek | Hardin | Saturday | 62 | ... | ... | ... | ... | .. | .. | 12 | ... | ... | 50 | ... | 17 | 9 | 44 | .... | 821 |
| Englewood Hill | 822 | Chicago | Cook | Monday | 123 | 18 | 2 | 1 | 3 | .. | .. | 7 | ... | 3 | 131 | ... | 24 | 6 | 14 | .... | 822 |
| Yantisville | 823 | Yantisville | Shelby | Saturday | 86 | 14 | ... | 5 | 2 | .. | .. | 6 | 1 | ... | 96 | 1 | 21 | 5 | 11 | 1 | 823 |
| Ideal | 824 | Cave-in-Rock | Hardin | Saturday | 69 | 5 | 2 | 1 | 2 | .. | .. | 1 | ... | ... | 74 | 1 | 19 | 8 | 28 | .... | 824 |
| Woodlawn Park | 825 | Chicago | Cook | Wednesday | 285 | 19 | 5 | 1 | 1 | 1 | .. | 14 | ... | 3 | 291 | 2 | 40 | 29 | 289 | 9 | 825 |
| Lamotte | 826 | Palestine | Crawford | Tuesday | 102 | 5 | 4 | 1 | 1 | .. | .. | 11 | ... | 1 | 99 | ... | 33 | 12 | 119 | .... | 826 |
| Percy | 827 | Percy | Randolph | Saturday | 76 | 3 | 2 | 1 | ... | .. | .. | 4 | ... | 2 | 76 | ... | 25 | 16 | 135 | .... | 827 |
| Stonington | 828 | Stonington | Christian | Wednesday | 77 | 2 | 3 | ... | 5 | .. | .. | 3 | ... | ... | 74 | ... | 22 | 4 | 24 | .... | 828 |

| Name of Lodge. | Lodge Number. | Paid for Relief of Brothers. | Paid for Relief of Widowed Families. | Paid for Education of Orphans. | Paid for Special Relief. | Paid for Burying the Dead. | Total Relief. | Total Revenue. | Receipts for Dues. | Receipts for Initiations, etc. | From Interest and Rents. | Receipts from Other Sources. | Expenditures. | Invested Funds. | For Maintenance of Orphans' Home. | For Maintenance of Old Folks' Home. | Lodge Number. |
|---|---|---|---|---|---|---|---|---|---|---|---|---|---|---|---|---|---|
| Waukegan | 793 | 408 00 | ..... | ..... | 197 25 | 200 00 | 805 25 | 1,989 95 | 555 50 | 127 50 | 1,025 95 | 281 00 | 1,940 00 | 3,360 10 | 42 49 | 31 09 | 793 |
| Dewey | 794 | 52 00 | ..... | ..... | ..... | 60 00 | 112 00 | 344 53 | 238 50 | 37 00 | 69 03 | ..... | 467 16 | 1,490 62 | 27 37 | 20 03 | 794 |
| Palestine | 795 | ..... | ..... | ..... | ..... | ..... | ..... | 4,585 81 | 133 00 | 191 50 | ..... | 4,261 31 | 5,866 95 | 4,155 55 | 22 88 | 16 74 | 795 |
| Cheneyville | 796 | 96 00 | ..... | ..... | ..... | ..... | 96 00 | 590 95 | 362 60 | 34 90 | 179 80 | 13 65 | 943 87 | 3,336 45 | 30 23 | 22 12 | 796 |
| Buncombe | 797 | ..... | ..... | ..... | ..... | ..... | ..... | ..... | ..... | ..... | ..... | ..... | ..... | ..... | ..... | ..... | 797 |
| Pomona | 798 | 111 00 | ..... | ..... | 10 00 | ..... | 121 00 | 351 26 | 237 85 | 93 00 | 16 41 | 4 00 | 236 67 | 2,233 39 | 30 63 | 22 41 | 798 |
| Tegner | 799 | 112 00 | ..... | ..... | ..... | 60 00 | 172 00 | 1,823 40 | 917 15 | 295 20 | 611 05 | ..... | 1,420 59 | 5,840 53 | 80 08 | 58 60 | 799 |
| Royal | 800 | 57 00 | ..... | 7 20 | ..... | ..... | 64 20 | 431 50 | 211 00 | 220 50 | ..... | ..... | 305 36 | 611 82 | 19 20 | 13 05 | 800 |
| Clarksburg | 801 | 189 00 | ..... | ..... | ..... | ..... | 189 00 | 483 26 | 291 86 | 75 00 | 65 00 | 51 40 | 550 17 | 2,202 57 | 39 63 | 29 00 | 801 |
| ..... | 802 | ..... | ..... | ..... | ..... | ..... | ..... | ..... | ..... | ..... | ..... | ..... | ..... | ..... | ..... | ..... | 802 |
| Ladd | 803 | 46 00 | ..... | ..... | 28 75 | ..... | 74 75 | 144 05 | 99 00 | ..... | 45 05 | ..... | ..... | ..... | 15 51 | 11 36 | 803 |
| Utica | 804 | 21 00 | ..... | ..... | ..... | ..... | 21 00 | 40 85 | 35 50 | 5 00 | ..... | 35 | ..... | ..... | 13 06 | 9 56 | 804 |
| Parkville | 805 | 22 75 | ..... | ..... | 24 00 | ..... | 46 75 | 144 46 | 129 46 | 15 00 | ..... | ..... | 220 22 | 272 11 | 11 43 | 8 37 | 805 |
| Keystone | 806 | ..... | ..... | ..... | ..... | ..... | ..... | 136 90 | 125 30 | 11 60 | ..... | ..... | 96 40 | 200 18 | 9 80 | 7 17 | 806 |
| Bogota | 807 | 111 00 | ..... | ..... | ..... | 90 00 | 201 00 | 672 33 | 102 10 | 168 75 | 401 48 | ..... | 245 90 | 695 08 | 37 99 | 27 80 | 807 |
| Sheffield | 808 | 55 00 | 5 04 | ..... | ..... | 60 00 | 120 04 | 303 00 | 231 00 | 72 00 | ..... | ..... | 302 08 | 149 40 | 20 43 | 14 95 | 808 |
| Ellsworth | 809 | 18 00 | ..... | ..... | ..... | ..... | 18 00 | 339 55 | 186 25 | 14 00 | 125 00 | 14 30 | 395 35 | 2,487 01 | 17 15 | 12 55 | 809 |
| Fish Hook | 810 | 48 00 | ..... | ..... | ..... | ..... | 48 00 | 295 70 | 287 70 | 8 00 | ..... | ..... | 372 34 | 352 40 | 10 21 | 7 47 | 810 |
| ..... | 811 | ..... | ..... | ..... | ..... | ..... | ..... | ..... | ..... | ..... | ..... | ..... | ..... | ..... | ..... | ..... | 811 |
| Three Links | 812 | 3,030 50 | ..... | 60 00 | 223 45 | 845 00 | 4,158 95 | 9,334 09 | 6,537 40 | 1,873 00 | 860 44 | 63 25 | 7,882 59 | 22,267 14 | 297 43 | 217 37 | 812 |
| Youngstown | 813 | 45 00 | ..... | ..... | ..... | ..... | 45 00 | 120 00 | 87 00 | ..... | 33 00 | ..... | 90 80 | 941 81 | 10 21 | 7 47 | 813 |
| Lawrenceville | 814 | ..... | 10 60 | ..... | ..... | 40 00 | 50 60 | 658 40 | 361 35 | 227 30 | 69 75 | ..... | 161 60 | 1,915 46 | 39 63 | 29 00 | 814 |
| Rockefeller | 815 | 52 00 | ..... | ..... | ..... | ..... | 52 00 | 212 50 | 152 00 | 60 50 | ..... | ..... | 130 75 | 150 00 | 14 29 | 10 46 | 815 |
| Thawville | 816 | 195 00 | ..... | ..... | ..... | ..... | 195 00 | 510 65 | 306 15 | 30 00 | 36 00 | 138 50 | 480 05 | 2,297 70 | 28 18 | 20 63 | 816 |
| West Pullman | 817 | 613 00 | 3 00 | ..... | 26 50 | 140 00 | 782 50 | 3,359 46 | 1,186 50 | 601 00 | 1,247 00 | 324 00 | 2,411 21 | 10,416 21 | 91 50 | 66 97 | 817 |
| Altaloma | 818 | 8 00 | ..... | ..... | ..... | ..... | 8 00 | 126 25 | 116 25 | 10 00 | ..... | ..... | 144 66 | 522 42 | 9 80 | 7 17 | 818 |
| Gridley | 819 | 66 00 | ..... | ..... | ..... | ..... | 66 00 | 1,064 84 | 464 69 | 541 00 | 59 15 | ..... | 367 78 | 1,964 50 | 45 75 | 33 48 | 819 |
| St. Anne | 820 | 80 00 | ..... | 10 00 | ..... | ..... | 90 00 | 361 20 | 220 20 | 115 00 | 16 00 | ..... | 277 50 | 781 23 | 24 10 | 17 64 | 820 |
| Rock Creek | 821 | 132 00 | ..... | ..... | ..... | ..... | 132 00 | 222 95 | 187 95 | 4 00 | 31 00 | ..... | 239 64 | 1,219 23 | 20 43 | 14 95 | 821 |
| Englewood Hill | 822 | 80 00 | ..... | ..... | 22 00 | 325 00 | 427 00 | 1,157 10 | 796 10 | 269 00 | 87 00 | 5 00 | 812 26 | 1,867 82 | 53 51 | 24 21 | 822 |
| Yantisville | 823 | 33 00 | 45 00 | ..... | 1 00 | 90 00 | 169 00 | 872 80 | 533 85 | 190 00 | 126 00 | 22 95 | 531 85 | 3,219 72 | 39 22 | 28 70 | 823 |
| Ideal | 824 | 112 00 | ..... | ..... | 25 00 | ..... | 137 00 | 547 84 | 342 10 | 106 20 | 87 99 | 11 55 | 544 05 | 2,875 58 | 30 23 | 22 12 | 824 |
| Woodlawn Park | 825 | 696 00 | 45 00 | 200 00 | 123 00 | 300 00 | 1,364 00 | 4,117 65 | 2,258 68 | 468 00 | 596 32 | 794 65 | 1,884 50 | 6,598 07 | 118 87 | 87 00 | 825 |
| Lamotte | 826 | 248 00 | ..... | 15 60 | 106 50 | 80 00 | 450 10 | 1,105,13 | 604 05 | 58 00 | 151 18 | 291 90 | 637 43 | 2,562 76 | 40 44 | 29 60 | 826 |
| Percy | 827 | 335 00 | ..... | ..... | 54 50 | 160 00 | 549 50 | 1,137 71 | 538 36 | 76 00 | 188 25 | 335 10 | 1,204 86 | 3,426 63 | 31 05 | 22 72 | 827 |
| Stonington | 828 | 67 00 | ..... | ..... | ..... | ..... | 67 00 | 260 25 | 243 25 | 17 00 | ..... | ..... | 108 00 | 653 87 | 30 23 | 22 12 | 828 |

ABSTRACT of Reports of Subordinate Lodges to the Grand Lodge of Illinois for the Year Ending March 31, 1912—Continued.

| Name of Lodge. | Lodge Number. | Post Office Address. | County. | Time of Meeting. | Membership March 31, 1911. | Initiated. | Admitted by Card. | Reinstated. | Withdrawn by Card. | Resigned. | Suspended. | Dropped. | Expelled. | Died. | Contributing members March 31, 1912. | Rejected. | No. of Past Grands. | Brothers Relieved. | Weeks' Benefits Paid. | Widowed Families Relieved. | Lodge Number. |
|---|---|---|---|---|---|---|---|---|---|---|---|---|---|---|---|---|---|---|---|---|---|
| Linden | 829 | Lindenwood | Ogle | Monday | 62 | 2 | ... | 1 | 2 | .. | .. | 1 | ... | ... | 62 | ... | 23 | 5 | 35 | .... | 829 |
| Elkville | 830 | Elkville | Jackson | Saturday | 84 | 7 | 1 | 5 | 2 | .. | .. | 2 | ... | ... | 93 | ... | 23 | 15 | 76 | 1 | 830 |
| Souvenir | 831 | Chicago | Cook | Monday | 152 | 48 | 2 | ... | 2 | .. | .. | 8 | ... | ... | 192 | 1 | 28 | 10 | 95 | .... | 831 |
| Boone | 832 | Poplar Grove | Boone | Monday | 117 | 13 | ... | 1 | 2 | .. | .. | ... | 1 | 3 | 125 | 2 | 27 | 12 | 161 | .... | 832 |
| Cooksville | 833 | Cooksville | McLean | Tuesday | 66 | 1 | ... | ... | ... | .. | .. | 3 | ... | .. | 60 | ... | 21 | 2 | 21 | .... | 833 |
| Summit | 834 | Baylis | Pike | Tuesday | 106 | 12 | ... | ... | 1 | .. | .. | 5 | ... | 1 | 111 | ... | 25 | 8 | 37 | .... | 834 |
| Mill Shoals | 835 | Mill Shoals | White | Saturday | 91 | 2 | 1 | 1 | 3 | .. | .. | 4 | 1 | 1 | 86 | 1 | 26 | 20 | 61 | .... | 835 |
| St. Francisville | 836 | St. Francisville | Lawrence | Tuesday | 96 | 10 | ... | 7 | 2 | .. | .. | 8 | ... | ... | 103 | ... | 24 | 2 | 7 | .... | 836 |
| Towanda | 837 | Towanda | McLean | Thursday | 43 | 1 | 1 | ... | 1 | .. | .. | ... | ... | ... | 44 | ... | ... | 6 | 29 | .... | 837 |
| Gallatin | 838 | Shawneetown | Gallatin | Thursday | 70 | 1 | ... | 5 | 3 | .. | .. | 4 | ... | 2 | 67 | 2 | 22 | 6 | 19 | .... | 838 |
| Yorkville | 839 | Yorkville | Kendall | Friday | 38 | 3 | ... | 1 | 2 | .. | .. | 1 | ... | ... | 39 | ... | 19 | 3 | 9 | .... | 839 |
| Cypress | 840 | Cypress | Johnson | Tuesday | 59 | ... | 2 | 1 | 1 | .. | .. | 8 | ... | ... | 53 | ... | 15 | 5 | 26 | .... | 840 |
| Peotone | 841 | Peotone | Will | Monday | 43 | 4 | ... | ... | 1 | .. | .. | 4 | ... | ... | 42 | ... | 14 | 2 | 9 | .... | 841 |
| Foosland | 842 | Foosland | Champaign | Saturday | 95 | 5 | ... | 1 | ... | .. | .. | 13 | ... | 1 | 87 | ... | 28 | 9 | 20 | 1 | 842 |
| Ridgway | 843 | Ridgway | Gallatin | Saturday | 115 | 10 | 5 | 2 | 3 | .. | .. | 5 | ... | ... | 124 | 3 | 15 | 6 | 35 | .... | 843 |
| West Point | 844 | West Point | Hancock | Wednesday | 51 | 1 | ... | 7 | 15 | .. | .. | 1 | ... | ... | 43 | ... | 21 | 2 | 6 | .... | 844 |
| ..... | 845 | ..... | ..... | Cons. | ... | ... | ... | .. | ... | .. | .. | ... | ... | ... | .... | ... | ... | ... | .... | .... | 845 |
| Ingraham | 846 | Ingraham | Clay | Wednesday | 34 | 4 | .. | 2 | 1 | .. | .. | 4 | ... | ... | 35 | ... | 10 | 4 | 14 | .... | 846 |
| Monticello | 847 | Chicago | Cook | Thursday | 73 | 13 | 1 | ... | 2 | .. | .. | 3 | ... | 2 | 80 | ... | 25 | 9 | 159 | 1 | 847 |
| Wanlock | 848 | Viola | Mercer | Tuesday | 102 | 4 | 2 | 4 | 12 | .. | .. | 8 | ... | ... | 92 | ... | 17 | 6 | 21 | .... | 848 |
| ..... | 849 | ..... | ..... | Cons | ... | ... | ... | ... | ... | .. | .. | ... | ... | ... | .... | ... | ... | ... | .... | .... | 849 |
| Oblong | 850 | Oblong | Crawford | Wednesday | 174 | 11 | 4 | ... | 3 | .. | .. | 7 | ... | ... | 179 | 1 | 25 | 18 | 92 | .... | 850 |
| ..... | 851 | ..... | ..... | Cons | ... | ... | ... | ... | ... | .. | .. | ... | ... | ... | .... | ... | ... | ... | .... | .... | 851 |
| Granite City | 852 | Granite City | Madison | Monday | 150 | 25 | 4 | ... | 3 | .. | .. | 13 | ... | 2 | 161 | ... | 26 | 12 | 124 | 2 | 852 |
| Armstrong | 853 | Armstrong | Vermilion | Thursday | 64 | 3 | 1 | ... | 1 | .. | .. | 2 | ... | ... | 65 | ... | 21 | 2 | 23 | .... | 853 |
| Olmsted | 854 | Olmsted | Pulaski | Saturday | 21 | 1 | ... | ... | ... | .. | .. | 4 | ... | 1 | 17 | ... | 6 | 1 | 2 | .... | 854 |
| Elm River | 855 | Enterprise | Wayne | Saturday | 29 | 3 | ... | 2 | 3 | .. | .. | 2 | ... | ... | 29 | ... | 19 | 7 | 17 | .... | 855 |
| Barrington | 856 | Barrington | Cook | Thursday | 71 | 6 | 1 | ... | ... | .. | .. | 2 | 1 | ... | 75 | ... | 14 | 3 | 21 | .... | 856 |
| Old Colony | 857 | Hudson | McLean | Friday | 47 | 1 | ... | ... | ... | .. | .. | ... | ... | 2 | 46 | ... | 16 | 2 | 11 | .... | 857 |
| Englewood | 858 | Chicago | Cook | Thursday | 259 | 45 | 6 | 4 | 5 | 2 | .. | 6 | ... | 1 | 300 | 2 | 41 | 13 | 61 | .... | 858 |
| Bedford | 859 | Cisne | Wayne | Thursday | 23 | 1 | 1 | 1 | 1 | .. | .. | ... | ... | .. | 25 | ... | 10 | ... | .... | .... | 859 |
| Patoka | 860 | Patoka | Marion | Tuesday | 61 | 7 | 2 | ... | ... | .. | .. | 5 | ... | 1 | 64 | ... | 17 | 1 | 1 | .... | 860 |
| Rardin | 861 | Rardin | Coles | Saturday | 83 | 3 | 1 | 1 | 2 | .. | .. | 10 | ... | 1 | 75 | ... | 12 | 2 | 5 | 1 | 861 |
| Bradley | 862 | Bradley | Kankakee | Thursday | 45 | 1 | ... | 1 | 2 | .. | .. | 1 | ... | 1 | 43 | ... | 24 | 4 | 26 | .... | 862 |
| Johnsonvil e | 863 | Johnsonville | Wayne | Tuesday | 85 | 4 | .. | 1 | 3 | .. | .. | 2 | ... | 1 | 84 | ... | 21 | 12 | 46 | .... | 863 |
| Bowen | 864 | Bowen | Hancock | Thursday | 88 | 9 | 1 | 2 | 2 | .. | .. | 4 | ... | 2 | 92 | ... | 24 | 12 | 36 | .... | 864 |

| Name of Lodge. | Lodge Number. | Paid for Relief of Brothers. | Paid for Relief of Widowed Families. | Paid for Education of Orphans. | Paid for Special Relief. | Paid for Burying the Dead. | Total Relief. | Total Revenue. | Receipts for Dues. | Receipts for Initiations, etc. | From Interest and Rents. | Receipts from Other Sources. | Expenditures. | Invested Funds. | For Maintenance of Orphans' Home. | For Maintenance of Old Folks' Home. | Lodge Number. |
|---|---|---|---|---|---|---|---|---|---|---|---|---|---|---|---|---|---|
| Linden | 829 | 105 00 | ..... | ..... | ..... | ..... | 105 00 | 450 75 | 288 75 | 30 00 | 132 00 | ..... | 326 75 | 2,787 47 | 25 32 | 18 53 | 829 |
| Elkville | 830 | 208 50 | 10 00 | ..... | 12 50 | ..... | 231 00 | 979 91 | 442 20 | 160 00 | 377 71 | ..... | 919 51 | 2,850 40 | 37 99 | 27 80 | 830 |
| Souvenir | 831 | 303 00 | ..... | ..... | 55 50 | ..... | 358 50 | 2,064 82 | 995 00 | 676 00 | 263 00 | 130 82 | 1,202 59 | 2,739 69 | 78 44 | 57 40 | 831 |
| Boone | 832 | 363 00 | ..... | ..... | 6 00 | 170 00 | 539 00 | 1,127 55 | 595 60 | 165 20 | 201 00 | 165 75 | 1,063 08 | 2,055 98 | 51 07 | 37 37 | 832 |
| Cooksville | 833 | 60 00 | ..... | ..... | ..... | ..... | 60 00 | 176 30 | 131 30 | 15 00 | 30 00 | ..... | ..... | ..... | 24 51 | 17 94 | 833 |
| Summit | 834 | 111 00 | ..... | ..... | ..... | ..... | 111 00 | 759 79 | 486 15 | 88 00 | 185 64 | ..... | 617 53 | 4,500 00 | 45 34 | 33 18 | 834 |
| Mill Shoals | 835 | 183 00 | ..... | ..... | ..... | 80 00 | 263 00 | 719 79 | 323 39 | 26 65 | 300 75 | 69 00 | 656 84 | 4,306 60 | 35 13 | 25 71 | 835 |
| St. Francisville | 836 | 21 00 | ..... | ..... | ..... | ..... | 21 00 | 383 10 | 180 20 | 140 40 | 62 50 | ..... | ..... | ..... | 42 08 | 30 79 | 836 |
| Towanda | 837 | 87 00 | ..... | ..... | ..... | ..... | 87 00 | ..... | ..... | ..... | ..... | ..... | ..... | ..... | 17 97 | 13 15 | 837 |
| Gallatin | 838 | 57 00 | ..... | ..... | ..... | 140 00 | 197 00 | 405 15 | 392 15 | 13 00 | ..... | ..... | 475 08 | 1,600 00 | 27 37 | 20 03 | 838 |
| Yorkville | 839 | 18 00 | ..... | ..... | ..... | ..... | 18 00 | 223 20 | 194 00 | 29 20 | ..... | ..... | 93 00 | 598 08 | 15 92 | 11 66 | 839 |
| Cypress | 840 | 78 00 | ..... | 10 00 | ..... | ..... | 88 00 | 209 95 | 173 95 | 6 00 | 30 00 | ..... | ..... | ..... | 21 65 | 15 84 | 840 |
| Peotone | 841 | 36 00 | ..... | ..... | ..... | ..... | 36 00 | 318 00 | 198 00 | 80 00 | 40 00 | ..... | 244 94 | 946 00 | 17 15 | 12 55 | 841 |
| Foosland | 842 | 36 00 | 50 00 | ..... | ..... | 62 00 | 148 00 | 1,586 25 | 422 60 | 104 00 | 1,014 90 | 44 75 | 1,000 00 | 3,011 75 | 35 54 | 26 01 | 842 |
| Ridgway | 843 | 107 15 | ..... | ..... | ..... | ..... | 107 15 | 542 25 | 402 25 | 140 00 | ..... | ..... | 587 94 | 1,029 14 | 50 66 | 37 07 | 843 |
| West Point | 844 | 21 00 | ..... | ..... | ..... | ..... | 21 00 | 454 71 | 290 83 | 20 50 | 143 38 | ..... | 376 95 | 2,855 24 | 17 56 | 12 85 | 844 |
| ..... | 845 | ..... | ..... | ..... | ..... | ..... | ..... | ..... | ..... | ..... | ..... | ..... | ..... | ..... | ..... | ..... | 845 |
| Ingraham | 846 | 42 00 | ..... | ..... | ..... | ..... | 42 00 | 206 46 | 106 48 | 68 57 | 25 41 | 6 00 | 101 20 | 1,164 60 | 14 29 | 10 46 | 846 |
| Monticello | 847 | 306 00 | ..... | ..... | ..... | 80 00 | 386 00 | 847 00 | 433 00 | 219 50 | ..... | 194 50 | 700 53 | 998 02 | 32 68 | 23 92 | 847 |
| Wanlock | 848 | 84 00 | ..... | ..... | ..... | ..... | 84 00 | 763 67 | 621 87 | 74 80 | 67 00 | ..... | 464 98 | 1,253 25 | 37 58 | 27 50 | 848 |
| ..... | 849 | ..... | ..... | ..... | ..... | ..... | ..... | ..... | ..... | ..... | ..... | ..... | ..... | ..... | ..... | ..... | 849 |
| Oblong | 850 | 254 00 | ..... | 25 25 | ..... | ..... | 279 25 | 1,068 70 | 817 20 | 134 50 | 74 50 | 42 50 | 1,092 07 | 4,450 59 | 73 13 | 53 52 | 850 |
| ..... | 851 | ..... | ..... | ..... | ..... | ..... | ..... | ..... | ..... | ..... | ..... | ..... | ..... | ..... | ..... | ..... | 851 |
| Granite City | 852 | 602 00 | 22 45 | ..... | 88 45 | 260 25 | 973 15 | 1,406 06 | 934 75 | 421 50 | ..... | 49 81 | 1,563 41 | 1,710 39 | 65 77 | 48 13 | 852 |
| Armstrong | 853 | 48 00 | ..... | ..... | ..... | ..... | 48 00 | 594 25 | 351 25 | 36 00 | 51 00 | 156 00 | 527 79 | 1,088 08 | 26 55 | 19 43 | 853 |
| Olmsted | 854 | 6 00 | ..... | ..... | ..... | ..... | 6 00 | 69 00 | 69 00 | ..... | ..... | ..... | 49 96 | 19 04 | 6 94 | 5 08 | 854 |
| Elm River | 855 | 51 00 | ..... | ..... | ..... | ..... | 51 00 | 173 68 | 117 33 | 56 35 | ..... | ..... | 184 71 | 545 29 | 12 84 | 8 67 | 855 |
| Barrington | 856 | 63 00 | ..... | ..... | ..... | ..... | 63 00 | 548 80 | 278 80 | 96 00 | 125 00 | 49 00 | 541 15 | 556 82 | 30 64 | 22 42 | 856 |
| Old Colony | 857 | 33 00 | ..... | ..... | ..... | 132 00 | 165 00 | 196 41 | 55 75 | 14 00 | 126 66 | ..... | ..... | ..... | 18 79 | 13 75 | 857 |
| Englewood | 858 | 237 00 | ..... | ..... | ..... | 50 00 | 287 00 | 2,748 85 | 1,645 50 | 764 00 | 103 10 | 236 25 | 1,881 73 | 4,177 90 | 122 50 | 89 70 | 858 |
| Bedford | 859 | ..... | ..... | ..... | ..... | ..... | ..... | 107 16 | 37 16 | 30 00 | 40 00 | ..... | 65 65 | 1,179 61 | 10 21 | 7 47 | 859 |
| Patoka | 860 | 3 00 | ..... | ..... | ..... | 80 00 | 83 00 | 347 15 | 243 40 | 97 50 | ..... | 6 25 | 371 14 | 1,400 00 | 26 14 | 19 13 | 860 |
| Rardin | 861 | 21 00 | 48 00 | ..... | ..... | 60 00 | 129 00 | 377 93 | 344 93 | 33 00 | ..... | ..... | 414 81 | 2,004 82 | 30 64 | 22 42 | 861 |
| Bradley | 862 | 54 00 | ..... | ..... | ..... | 90 00 | 144 00 | 310 46 | 251 85 | 21 00 | 37 61 | ..... | 355 85 | 946 88 | 17 56 | 12 85 | 862 |
| Johnsonville | 863 | 139 00 | ..... | ..... | 5 00 | 60 00 | 204 00 | 488 15 | 313 00 | 67 25 | 35 40 | 42 50 | 301 80 | 2,308 60 | 34 31 | 25 11 | 863 |
| Bowen | 864 | 108 00 | ..... | ..... | ..... | 50 00 | 158 00 | 663 15 | 488 15 | 94 00 | 81 00 | ..... | 308 00 | 2,169 62 | 37 58 | 27 50 | 864 |

ABSTRACT of Reports of Subordinate Lodges to the Grand Lodge of Illinois for the Year Ending March 31, 1912—Continued.

| Name of Lodge. | Lodge Number. | Post Office Address. | County. | Time of Meeting. | Membership March 31, 1911. | Initiated. | Admitted by Card. | Reinstated. | Withdrawn by Card. | Resigned. | Suspended. | Dropped. | Expelled. | Died. | Contributing members March 31, 1912. | Rejected. | No. of Past Grands. | Brothers Relieved. | Weeks' Benefits Paid. | Widowed Families Relieved. | Lodge Number. |
|---|---|---|---|---|---|---|---|---|---|---|---|---|---|---|---|---|---|---|---|---|---|
| Hopedale | 865 | Hopedale | Tazewell | Monday | 54 | 4 | 1 | ... | ... | .. | .. | ... | ... | ... | 59 | ... | 21 | 7 | 21 | .... | 865 |
| Odin | 866 | Odin | Marion | Thursday | 33 | ... | ... | ... | ... | .. | .. | ... | ... | ... | 33 | ... | 14 | 1 | 3 | .... | 866 |
| Grant Park | 867 | Grant Park | Kankakee | Thursday | 61 | 6 | 2 | 2 | 3 | .. | .. | 6 | ... | ... | 62 | ... | 22 | 6 | 17 | .... | 867 |
| Electric | 868 | Chicago | Cook | Thursday | 150 | 9 | 4 | ... | 3 | .. | .. | 5 | ... | 1 | 154 | ... | 28 | 6 | 16 | .... | 868 |
| Winterrowd | 869 | Winterrowd | Effingham | Friday | 22 | 2 | .. | ... | 1 | .. | .. | ... | ... | .. | 23 | ... | 12 | 1 | 4 | .... | 869 |
| Ben Hur | 870 | Aurora | Kane | Tuesday | 213 | 14 | 9 | 1 | 4 | .. | .. | 11 | ... | 2 | 220 | 1 | 42 | 13 | 158 | .... | 870 |
| Avondale | 871 | Chicago | Cook | Monday | 103 | 15 | 3 | 1 | 1 | .. | .. | 2 | ... | 1 | 118 | ... | 26 | 2 | 14 | .... | 871 |
| | 872 | | | Closed | ... | ... | ... | ... | ... | .. | .. | ... | ... | ... | ... | ... | ... | .. | ... | .... | 872 |
| Steeleville | 873 | Steeleville | Randolph | Tuesday | 39 | ... | ... | ... | ... | .. | .. | ... | ... | ... | 39 | ... | 13 | 2 | 6 | 4 | 873 |
| Carrier Mills | 874 | Carrier Mills | Saline | Wednesday | 170 | 15 | 1 | 1 | ... | .. | 1 | 9 | ... | ... | 177 | 5 | 21 | 17 | 41 | 2 | 874 |
| | 875 | | | Cons | ... | ... | ... | ... | ... | .. | .. | ... | ... | ... | ... | ... | ... | ... | ... | .... | 875 |
| Nathan | 876 | Alma | Marion | Tuesday | 42 | 1 | .. | ... | ... | .. | .. | 1 | ... | ... | 42 | ... | 8 | .. | ... | .... | 876 |
| Mendon | 877 | Mendon | Adams | Friday | 67 | 5 | 1 | ... | 1 | .. | .. | ... | ... | ... | 72 | ... | 23 | 9 | 32 | .... | 877 |
| White City | 878 | Chicago | Cook | Thursday | 204 | 39 | 1 | 2 | 3 | .. | .. | 6 | 1 | 1 | 235 | ... | 30 | 14 | 75 | 1 | 878 |
| Sherwood | 879 | Keyesport | Clinton | Tuesday | 67 | 4 | 1 | 3 | 3 | .. | .. | 4 | ... | ... | 68 | ... | 18 | 3 | 13 | .... | 879 |
| Huntley | 880 | Huntley | McHenry | Wednesday | 72 | ... | ... | 8 | 2 | .. | .. | 17 | ... | ... | 61 | ... | 14 | ... | ... | .... | 880 |
| New Berlin | 881 | New Berlin | Sangamon | Tuesday | 58 | ... | ... | ... | ... | .. | .. | ... | ... | ... | 58 | ... | 13 | ... | ... | .... | 881 |
| | 882 | | | Closed | ... | ... | ... | ... | ... | .. | .. | ... | ... | ... | ... | ... | ... | ... | ... | .... | 882 |
| Detroit | 883 | Detroit | Pike | Tuesday | 75 | 4 | ... | ... | 1 | .. | .. | 2 | ... | ... | 76 | ... | 24 | 3 | 11 | .... | 883 |
| Willow Hill | 884 | Willow Hill | Jasper | Friday | 88 | 3 | ... | ... | ... | .. | .. | 2 | ... | ... | 89 | ... | 20 | 1 | 3 | .... | 884 |
| Sampson | 885 | Dawson | Sangamon | Tuesday | 63 | 1 | 1 | 1 | ... | .. | .. | 2 | ... | 3 | 61 | ... | 17 | 15 | 131 | .... | 885 |
| Hidalgo | 886 | Hidalgo | Jasper | Tuesday | 129 | 14 | ... | 3 | 1 | .. | .. | 5 | ... | 4 | 136 | ... | 25 | 23 | 131 | .... | 886 |
| Mount Erie | 887 | Mt. Erie | Wayne | Thursday | 46 | 1 | ... | ... | 2 | .. | .. | 6 | ... | ... | 39 | ... | 15 | 2 | 17 | .... | 887 |
| Plymouth | 888 | Plymouth | Hancock | Tuesday | 164 | 5 | ... | 1 | 4 | .. | .. | 9 | ... | 1 | 156 | ... | 21 | 5 | 18 | .... | 888 |
| Primas | 889 | Glen Carbon | Madison | Saturday | 198 | 9 | ... | ... | 3 | .. | .. | 5 | ... | ... | 199 | ... | 21 | 40 | 187 | .... | 889 |
| Rock River | 890 | Erie | Whiteside | Thursday | 94 | ... | ... | ... | ... | .. | .. | 14 | ... | ... | 80 | ... | 16 | ... | ... | .... | 890 |
| Wauconda | 891 | Wauconda | Lake | Friday | 47 | 2 | ... | ... | ... | .. | .. | 8 | ... | ... | 41 | ... | 12 | ... | ... | .... | 891 |
| A. T. Sherman | 892 | Wilmette | Cook | Thursday | 125 | 4 | ... | 1 | 3 | .. | .. | 11 | ... | ... | 116 | 1 | 23 | 4 | 40 | .... | 892 |
| Bismarck | 893 | Bismarck | Vermilion | Thursday | 115 | 7 | ... | ... | ... | .. | .. | 4 | ... | 2 | 116 | ... | 17 | 15 | 96 | .... | 893 |
| Cropsey | 894 | Cropsey | McLean | Tuesday | 86 | 8 | 2 | ... | 1 | 1 | .. | 2 | ... | ... | 92 | ... | 22 | 2 | 34 | .... | 894 |
| Ellwood | 895 | Evansville | Randolph | Thursday | 20 | ... | .. | ... | ... | .. | .. | ... | ... | ... | 20 | ... | 7 | 1 | 5 | .... | 895 |
| Granville | 896 | Granville | Putnam | Thursday | 49 | 2 | 1 | 1 | ... | .. | .. | ... | ... | 1 | 52 | ... | 15 | 2 | 10 | .... | 896 |
| | 897 | | | Closed | ... | ... | ... | ... | ... | .. | .. | ... | ... | ... | ... | ... | ... | ... | ... | .... | 897 |
| Mulberry | 898 | Mulberry Grove | Bond | Thursday | 62 | 2 | ... | ... | ... | .. | .. | 1 | ... | 1 | 62 | ... | 9 | 10 | 41 | .... | 898 |
| Gila | 899 | Gila | Jasper | Thursday | 51 | 1 | ... | ... | 1 | .. | .. | 5 | ... | ... | 46 | ... | 15 | 3 | 6 | .... | 899 |
| Keenville | 900 | Keenville | Wayne | Friday | 60 | 8 | 1 | ... | 2 | .. | .. | 7 | ... | ... | 60 | ... | 8 | 1 | 3 | .... | 900 |

| Name of Lodge. | Lodge Number. | Paid for Relief of Brothers. | Paid for Relief of Widowed Families. | Paid for Education of Orphans. | Paid for Special Relief. | Paid for Burying the Dead. | Total Relief. | Total Revenue. | Receipts for Dues. | Receipts for Initiations, etc. | From Interest and Rents. | Receipts from Other Sources. | Expenditures. | Invested Funds. | For Maintenance of Orphans' Home. | For Maintenance of Old Folks' Home. | Lodge Number. |
|---|---|---|---|---|---|---|---|---|---|---|---|---|---|---|---|---|---|
| Hopedale | 865 | 60 00 | ..... | ..... | ..... | 10 00 | 70 00 | 386 95 | 290 95 | 69 00 | 27 00 | ..... | 274 39 | 1,885 85 | 24 10 | 17 64 | 865 |
| Odin | 866 | 10 50 | ..... | ..... | ..... | 60 00 | 70 50 | 168 70 | 168 70 | ..... | ..... | ..... | ..... | ..... | 13 47 | 9 86 | 866 |
| Grant Park | 867 | 51 00 | ..... | ..... | ..... | ..... | 51 00 | 504 75 | 300 75 | 70 00 | 134 00 | ..... | 327 20 | 824 88 | 25 32 | 18 53 | 867 |
| Electric | 868 | 80 00 | ..... | ..... | 125 50 | 130 00 | 335 50 | 1,159 66 | 948 66 | 211 00 | ..... | ..... | 485 50 | 1,226 83 | 62 92 | 46 04 | 868 |
| Winterrowd | 869 | 12 00 | ..... | ..... | ..... | ..... | 12 00 | 99 85 | 61 85 | 28 00 | 10 00 | ..... | 55 12 | 830 10 | 9 39 | 6 87 | 869 |
| Ben Hur | 870 | 443 00 | ..... | ..... | 110 09 | 199 00 | 752 09 | 2,374 36 | 1,201 47 | 313 00 | 288 72 | 571 17 | 1,567 71 | 6,776 22 | 89 87 | 65 78 | 870 |
| Avondale | 871 | 70 00 | ..... | ..... | ..... | 100 00 | 170 00 | 1,007 50 | 675 50 | 284 00 | 48 00 | ..... | 850 92 | 1,708 98 | 48 20 | 35 28 | 871 |
| ..... | 872 | ..... | ..... | ..... | ..... | ..... | ..... | ..... | ..... | ..... | ..... | ..... | ..... | ..... | ..... | ..... | 872 |
| Steeleville | 873 | 18 00 | 40 00 | 5 85 | 8 15 | ..... | 72 00 | 196 25 | 193 25 | 3 00 | ..... | ..... | 96 30 | 757 18 | 15 92 | 11 66 | 873 |
| Carrier Mills | 874 | 123 00 | 26 89 | ..... | 57 00 | ..... | 206 89 | 1,636 32 | 868 51 | 273 15 | 355 09 | 139 57 | 963 65 | 7,153 67 | 72 32 | 51 92 | 874 |
| ..... | 875 | ..... | ..... | ..... | ..... | ..... | ..... | ..... | ..... | ..... | ..... | ..... | ..... | ..... | ..... | ..... | 875 |
| Nathan | 876 | ..... | ..... | ..... | ..... | ..... | ..... | 205 74 | 80 65 | 5 00 | 96 66 | 23 43 | ..... | ..... | 17 15 | 12 55 | 876 |
| Mendon | 877 | 112 00 | ..... | ..... | ..... | ..... | 112 00 | 361 90 | 297 90 | 64 00 | ..... | ..... | 184 01 | 843 75 | 29 41 | 21 52 | 877 |
| White City | 878 | 395 00 | 10 00 | ..... | ..... | 135 00 | 540 00 | 1,977 24 | 1,652 05 | 206 00 | 80 00 | 39 19 | 1,524 69 | 5,079 22 | 95 99 | 70 26 | 878 |
| Sherwood | 879 | 39 00 | ..... | ..... | 12 00 | ..... | 51 00 | 503 40 | 298 20 | 87 40 | 97 80 | 20 00 | 364 32 | 1,286 62 | 27 77 | 20 33 | 879 |
| Huntley | 880 | ..... | ..... | ..... | ..... | ..... | ..... | 535 17 | 235 25 | 64 00 | 235 92 | ..... | 391 47 | 1,361 39 | 24 91 | 18 23 | 880 |
| New Berlin | 881 | ..... | ..... | ..... | ..... | ..... | ..... | 191 15 | 79 80 | ..... | 111 35 | ..... | ..... | ..... | 23 69 | 17 34 | 881 |
| ..... | 882 | ..... | ..... | ..... | ..... | ..... | ..... | ..... | ..... | ..... | ..... | ..... | ..... | ..... | ..... | ..... | 882 |
| Detroit | 883 | 42 00 | ..... | ..... | ..... | ..... | 42 00 | 365 35 | 260 35 | 50 00 | 55 00 | ..... | 284 76 | 2,087 23 | 31 05 | 22 72 | 883 |
| Willow Hill | 884 | 9 00 | ..... | ..... | ..... | ..... | 9 00 | 198 70 | 157 20 | 39 00 | ..... | 2 50 | ..... | ..... | 36 35 | 26 61 | 884 |
| Sampson | 885 | 332 00 | ..... | ..... | ..... | 160 00 | 492 00 | 969 95 | 338 20 | 19 00 | 612 75 | ..... | 887 54 | 3,082 31 | 24 91 | 18 23 | 885 |
| Hidalgo | 886 | 393 00 | ..... | 20 10 | ..... | 180 00 | 593 10 | 767 04 | 517 28 | 213 00 | 36 76 | ..... | 951 61 | 1,932 57 | 55 56 | 40 66 | 886 |
| Mount Erie | 887 | 51 00 | ..... | ..... | ..... | ..... | 51 00 | 174 75 | 153 75 | 15 00 | 6 00 | ..... | 250 77 | 704 98 | 15 92 | 11 66 | 887 |
| Plymouth | 888 | 54 00 | ..... | ..... | ..... | 87 15 | 141 15 | 850 35 | 671 65 | 76 00 | 90 50 | 12 20 | 736 07 | 1,523 71 | 63 73 | 46 64 | 888 |
| Primas | 889 | 657 00 | ..... | ..... | 122 00 | ..... | 779 00 | 2,287 05 | 1,427 80 | 139 00 | 61 00 | 659 25 | 1,903 42 | 5,095 18 | 81 30 | 59 50 | 889 |
| Rock River | 890 | ..... | ..... | ..... | 5 00 | ..... | 5 00 | 107 50 | 103 50 | 4 00 | ..... | ..... | ..... | ..... | 32 68 | 23 92 | 890 |
| Wauconda | 891 | ..... | ..... | ..... | ..... | ..... | ..... | 200 60 | 158 60 | 42 00 | ..... | ..... | 218 81 | 713 17 | 16 74 | 12 25 | 891 |
| A. T. Sherman | 892 | 166 00 | ..... | ..... | 88 00 | 150 00 | 255 50 | 1,190 79 | 874 80 | 108 25 | 87 24 | 120 50 | 766 50 | 3,055 69 | 47 39 | 34 68 | 892 |
| Bismarck | 893 | 384 00 | ..... | ..... | ..... | 350 00 | 734 00 | 1,112 10 | 519 60 | 74 00 | 518 50 | ..... | 852 36 | 1,863 32 | 47 39 | 34 68 | 893 |
| Cropsey | 894 | 102 00 | ..... | ..... | ..... | ..... | 102 00 | 657 60 | 439 10 | 115 00 | 103 50 | ..... | 463 33 | 1,761 35 | 37 58 | 27 50 | 894 |
| Ellwood | 895 | 17 50 | ..... | ..... | ..... | ..... | 17 50 | 79 00 | 79 00 | ..... | ..... | ..... | 93 92 | 709 03 | 8 17 | 5 98 | 895 |
| Granville | 896 | 30 00 | ..... | ..... | ..... | 50 00 | 80 00 | 321 10 | 238 70 | 41 40 | ..... | 41 00 | 250 05 | 816 61 | 21 24 | 15 54 | 896 |
| ..... | 897 | ..... | ..... | ..... | ..... | ..... | ..... | ..... | ..... | ..... | ..... | ..... | ..... | ..... | ..... | ..... | 897 |
| Mulberry | 898 | 123 00 | ..... | ..... | ..... | 60 00 | 183 00 | 268 80 | 215 30 | 25 00 | ..... | 28 50 | 280 95 | 1,175 43 | 25 32 | 18 53 | 898 |
| Gila | 899 | 18 00 | ..... | ..... | ..... | ..... | 18 00 | 205 50 | 153 25 | ..... | 52 25 | ..... | 280 73 | 716 76 | 18 79 | 13 75 | 899 |
| Keenville | 900 | 9 00 | ..... | ..... | ..... | ..... | 9 00 | 207 55 | 116 55 | 91 00 | ..... | ..... | 62 75 | 610 00 | 24 51 | 17 94 | 900 |

ABSTRACT of Reports of Subordinate Lodges to the Grand Lodge of Illinois for the Year Ending March 31, 1912—Continued.

| Name of Lodge. | Lodge Number. | Post Office Address. | County. | Time of Meeting. | Membership March 31, 1911. | Initiated. | Admitted by Card. | Reinstated. | Withdrawn by Card. | Resigned. | Suspended. | Dropped. | Expelled. | Died. | Contributing members March 31, 1912. | Rejected. | No. of Past Grands. | Brothers Relieved. | Weeks' Benefits Paid. | Widowed Families Relieved. | Lodge Number. |
|---|---|---|---|---|---|---|---|---|---|---|---|---|---|---|---|---|---|---|---|---|---|
| Loami | 901 | Loami | Sangamon | Monday | 108 | 2 | ... | ... | 4 | .. | .. | ... | ... | 1 | 105 | ... | ... | 10 | 38 | 1 | 901 |
| Horace | 902 | Horace | Edgar | Saturday | 58 | 11 | ... | 1 | 2 | .. | .. | 4 | ... | ... | 64 | ... | 17 | 9 | 18 | 1 | 902 |
| Golden Star | 903 | Chicago | Cook | Tuesday | 181 | 32 | 1 | ... | 2 | .. | .. | 6 | ... | ... | 206 | 2 | 14 | 12 | 38 | .... | 903 |
| Allen | 904 | Bonnie | Jefferson | Saturday | 45 | 3 | ... | 2 | 4 | .. | .. | 6 | ... | ... | 40 | ... | 13 | 3 | 13 | .... | 904 |
| Stewardson | 905 | Stewardson | Shelby | Thursday | 77 | 4 | ... | ... | 1 | .. | .. | 1 | ... | 1 | 78 | ... | 15 | 5 | 40 | .... | 905 |
| Timber | 906 | Glasford | Peoria | Wednesday | 125 | 9 | 1 | 1 | ... | .. | .. | 4 | ... | ... | 132 | ... | 16 | 6 | 17 | 1 | 906 |
| Henning | 907 | Henning | Vermilion | Monday | 39 | ... | ... | ... | ... | .. | .. | 2 | ... | ... | 37 | ... | ... | ... | .... | .... | 907 |
| Denmark | 908 | Chicago | Cook | Wednesday | 144 | 49 | 5 | 5 | ... | 1 | .. | 1 | ... | 1 | 200 | 1 | 14 | 24 | 79 | .... | 908 |
| Golden Deeds | 909 | Chicago | Cook | Friday | 81 | 5 | ... | ... | 1 | .. | .. | 10 | ... | ... | 75 | ... | 12 | 4 | 26 | .... | 909 |
| Eagle Creek | 910 | Eagle | Saline | Saturday | 62 | 1 | 1 | 1 | 1 | 1 | .. | 1 | ... | 2 | 60 | ... | 18 | 4 | 13 | .... | 910 |
| Russellville | 911 | Russellville | Lawrence | Saturday | 78 | 1 | ... | ... | ... | .. | .. | 7 | ... | ... | 72 | ... | 12 | 16 | 32 | .... | 911 |
| Illiopolis | 912 | Illiopolis | Sangamon | Tuesday | 62 | 4 | 1 | 1 | ... | .. | .. | 5 | ... | ... | 63 | ... | 13 | 5 | 17 | .... | 912 |
| Industry | 913 | Industry | McDonough | Monday | 121 | 17 | 1 | 3 | ... | .. | .. | 4 | ... | ... | 138 | ... | 19 | 13 | 33 | .... | 913 |
| Stockland | 914 | Stockland | Iroquois | Saturday | 29 | 1 | ... | 1 | ... | .. | .. | 3 | ... | ... | 28 | ... | 13 | 6 | 12 | 1 | 914 |
| Bruce | 915 | Bruce | Moultrie | Tuesday | 62 | 9 | ... | ... | ... | .. | .. | 1 | 1 | 1 | 68 | ... | 13 | ... | .... | .... | 915 |
| River Jordan | 916 | Chicago | Cook | Wednesday | 179 | 16 | ... | 4 | 4 | .. | .. | 12 | ... | 3 | 180 | ... | 29 | 5 | 39 | .... | 916 |
| Golden Harmony | 917 | Chicago | Cook | Wednesday | 311 | 141 | 1 | 3 | 6 | .. | .. | 23 | 1 | 1 | 425 | ... | 15 | 21 | 91 | 1 | 917 |
| Rapatee | 918 | Rapatee | Knox | Thursday | 66 | 4 | 1 | ... | 2 | 1 | .. | 3 | ... | ... | 65 | ... | 14 | 5 | 9 | .... | 918 |
| Valley | 919 | Saline Valley | Saline | Saturday | 37 | 11 | 2 | 1 | ... | .. | .. | ... | ... | ... | 51 | ... | 13 | 6 | 16 | .... | 919 |
| America | 920 | Sherman | Sangamon | Monday | 82 | 19 | ... | 3 | 36 | .. | .. | 2 | ... | ... | 66 | ... | 5 | 6 | 98 | .... | 920 |
| Smithshire | 921 | Smithshire | Warren | Monday | 65 | 3 | 1 | 1 | ... | .. | .. | 3 | 1 | 1 | 65 | ... | 11 | 3 | 6 | .... | 921 |
| Weldon | 922 | Weldon | DeWitt | Friday | 98 | 8 | ... | 1 | 2 | .. | .. | ... | ... | ... | 105 | ... | 12 | 4 | 22 | .... | 922 |
| Westervelt | 923 | Westervelt | Shelby | Tuesday | 74 | 2 | 1 | 1 | ... | .. | .. | 4 | ... | ... | 74 | ... | 11 | 2 | 5 | .... | 923 |
| Chebanse | 924 | Chebanse | Iroquois | Monday | 53 | ... | ... | 4 | 2 | .. | .. | ... | ... | 1 | 54 | ... | 7 | 1 | 3 | .... | 924 |
| Chauncey | 925 | Chauncey | Lawrence | Tuesday | 99 | 6 | 1 | ... | ... | .. | .. | 4 | 2 | ... | 100 | 1 | 14 | 4 | 13 | .... | 925 |
| Denver | 926 | Denver | Hancock | Tuesday | 44 | 2 | ... | ... | ... | .. | .. | 2 | ... | ... | 44 | ... | 9 | 5 | 18 | .... | 926 |
| Villa Grove | 927 | Villa Grove | Douglas | Monday | 119 | 2 | 2 | ... | 6 | .. | .. | 24 | 1 | 1 | 91 | ... | 13 | 5 | 58 | .... | 927 |
| Camargo | 928 | Camargo | Douglas | Saturday | 56 | 2 | ... | ... | 1 | .. | .. | 8 | ... | ... | 49 | ... | 8 | ... | .... | .... | 928 |
| Reddick | 929 | Reddick | Kankakee | Wednesday | 51 | ... | ... | 1 | 2 | 1 | .. | 1 | 2 | ... | 46 | ... | 10 | 1 | 8 | .... | 929 |
| East Carondelet | 930 | East Carondelet | St. Clair | Saturday | 32 | 2 | ... | ... | 2 | .. | .. | 6 | ... | 1 | 25 | ... | 7 | 2 | 3 | .... | 930 |
| Pride of Egypt | 931 | Coulterville | Randolph | Tuesday | 81 | 4 | 1 | 1 | 1 | .. | .. | 10 | ... | ... | 76 | ... | 12 | 6 | 25 | .... | 931 |
| Herod | 932 | Herod | Pope | Friday | 51 | 4 | 1 | ... | 2 | .. | .. | 1 | ... | ... | 53 | ... | 9 | 7 | 18 | .... | 932 |
| Carnation | 933 | Chicago | Cook | Wednesday | 245 | 32 | 2 | 4 | 3 | 2 | .. | 16 | ... | 3 | 259 | ... | 17 | 25 | 135 | .... | 933 |
| Automobile | 934 | East Moline | Rock Island | Thursday | 85 | 8 | 3 | ... | 3 | .. | .. | 3 | ... | 2 | 88 | ... | 12 | 4 | 19 | .... | 934 |
| Reeves | 935 | Reeves | Williamson | Tuesday | 93 | ... | ... | ... | 3 | 1 | .. | 2 | ... | ... | 87 | ... | 7 | 6 | 14 | .... | 935 |
| Brownfield | 936 | Brownfield | Pope | Thursday | 35 | 2 | 2 | 1 | 7 | .. | .. | 4 | ... | ... | 29 | 1 | 7 | 2 | 5 | .... | 936 |

| Name of Lodge. | Lodge Number. | Paid for Relief of Brothers. | Paid for Relief of Widowed Families. | Paid for Education of Orphans. | Paid for Special Relief. | Paid for Burying the Dead. | Total Relief. | Total Revenue. | Receipts for Dues. | Receipts for Initiations, etc. | From Interest and Rents. | Receipts from Other Sources. | Expenditures. | Invested Funds. | For Maintenance of Orphans' Home. | For Maintenance of Old Folks' Home. | Lodge Number. |
|---|---|---|---|---|---|---|---|---|---|---|---|---|---|---|---|---|---|
| Loami | 901 | 140 00 | 3 40 | ..... | 25 00 | 30 00 | 198 40 | 294 65 | 203 40 | 17 00 | 74 25 | ..... | ..... | ..... | 42 90 | 31 39 | 901 |
| Horace | 902 | 54 00 | 10 05 | ..... | ..... | ..... | 64 05 | 569 10 | 323 35 | 132 00 | 100 00 | 13 75 | 302 89 | 2,094 03 | 25 94 | 19 13 | 902 |
| Golden Star | 903 | 190 00 | ..... | ..... | 50 00 | ..... | 240 00 | 1,732 10 | 1,106 50 | 521 00 | ..... | 104 60 | 1,480 36 | 2,397 41 | 84 15 | 61 69 | 903 |
| Allen | 904 | 39 00 | ..... | ..... | ..... | ..... | 39 00 | 178 83 | 126 03 | 49 30 | 3 50 | ..... | 70 50 | 785 00 | 16 34 | 11 96 | 904 |
| Stewardson | 905 | 120 00 | ..... | ..... | 9 00 | 90 00 | 219 00 | 374 93 | 323 93 | 51 00 | ..... | ..... | 282 80 | 1,557 45 | 31 86 | 23 32 | 905 |
| Timber | 906 | 68 00 | 10 00 | ..... | 621 82 | ..... | 699 82 | 949 95 | 745 45 | 204 50 | ..... | ..... | 679 32 | 2,262 09 | 53 92 | 39 46 | 906 |
| Henning | 907 | ..... | ..... | ..... | ..... | ..... | ..... | 81 00 | 56 00 | ..... | 25 00 | ..... | ..... | ..... | 15 11 | 11 06 | 907 |
| Denmark | 908 | 474 00 | ..... | ..... | 126 00 | 150 00 | 750 00 | 2,361 53 | 1,312 18 | 832 00 | 32 30 | 185 05 | 894 00 | 2,451 44 | 81 70 | 59 80 | 908 |
| Golden Deeds | 909 | 145 00 | ..... | ..... | ..... | 14 00 | 159 00 | 611 14 | 449 50 | 59 00 | 52 00 | 50 64 | 678 98 | 854 82 | 30 64 | 22 42 | 909 |
| Eagle Creek | 910 | 39 00 | ..... | ..... | ..... | 160 00 | 199 00 | 309 95 | 276 95 | 18 00 | 15 00 | ..... | 31 05 | 1,151 85 | 24 51 | 17 94 | 910 |
| Russellville | 911 | 128 00 | ..... | ..... | ..... | ..... | 128 00 | 354 70 | 262 50 | 26 00 | 31 20 | 35 00 | 359 66 | 1,395 38 | 29 41 | 21 52 | 911 |
| Illiopolis | 912 | 52 00 | ..... | ..... | ..... | 3 00 | 55 00 | 388 30 | 332 50 | 56 00 | ..... | ..... | 133 00 | 997 70 | 25 73 | 18 83 | 912 |
| Industry | 913 | 115 50 | ..... | ..... | 37 00 | ..... | 152 50 | 1,107 30 | 640 20 | 205 10 | 156 00 | 6 00 | 674 41 | 4,135 53 | 56 37 | 41 26 | 913 |
| Stockland | 914 | 35 20 | 60 00 | ..... | 10 00 | ..... | 105 20 | 206 60 | 118 10 | 16 50 | ..... | 72 00 | 238 67 | 1,327 00 | 11 43 | 8 37 | 914 |
| Bruce | 915 | ..... | ..... | ..... | ..... | 80 00 | 80 00 | 346 00 | 219 00 | 117 00 | 10 00 | ..... | 517 00 | 1,170 00 | 27 77 | 20 33 | 915 |
| River Jordan | 916 | 186 00 | ..... | ..... | 20 00 | 200 00 | 406 00 | 1,803 25 | 1,020 25 | 418 00 | ..... | 365 00 | 2,046 88 | 1,162 16 | 73 54 | 53 82 | 916 |
| Golden Harmony | 917 | 404 50 | 64 50 | ..... | 137 00 | 135 00 | 741 00 | 4,490 81 | 2,084 25 | 1,738 00 | 69 44 | 599 12 | 2,573 11 | 6,377 59 | 173 61 | 127 07 | 917 |
| Rapatee | 918 | 27 00 | ..... | ..... | ..... | ..... | 27 00 | 341 75 | 267 00 | 65 25 | 9 50 | ..... | 251 44 | 764 31 | 26 55 | 19 43 | 918 |
| Valley | 919 | 48 00 | ..... | ..... | ..... | ..... | 48 00 | 210 97 | 145 97 | 65 00 | ..... | ..... | 105 00 | 1,078 37 | 20 83 | 15 24 | 919 |
| America | 920 | 295 00 | 28 02 | ..... | ..... | ..... | 323 02 | 831 40 | 204 40 | 252 00 | ..... | 375 00 | 619 26 | 462 14 | 26 96 | 19 73 | 920 |
| Smithshire | 921 | 24 00 | ..... | ..... | ..... | 8 25 | 32 25 | 373 38 | 280 50 | 49 20 | 43 08 | 60 | 190 64 | 1,380 51 | 26 55 | 19 43 | 921 |
| Weldon | 922 | 88 00 | ..... | ..... | ..... | ..... | 88 00 | 553 00 | 404 00 | 149 00 | ..... | ..... | 405 50 | 820 99 | 42 90 | 31 39 | 922 |
| Westervelt | 923 | 15 00 | ..... | ..... | ..... | ..... | 15 00 | 657 28 | 365 20 | 45 00 | 242 08 | 5 00 | 625 77 | 1,848 01 | 30 23 | 22 12 | 923 |
| Chebanse | 924 | 12 00 | ..... | ..... | ..... | 80 00 | 92 00 | 140 95 | 140 95 | ..... | ..... | ..... | ..... | ..... | 22 06 | 16 14 | 924 |
| Chauncey | 925 | 39 00 | ..... | ..... | 31 00 | ..... | 70 00 | 636 50 | 443 65 | 192 85 | ..... | ..... | 603 49 | 1,902 15 | 40 86 | 29 90 | 925 |
| Denver | 926 | 54 00 | ..... | ..... | ..... | ..... | 54 00 | 424 75 | 424 75 | ..... | ..... | ..... | 372 09 | 712 66 | 17 97 | 13 15 | 926 |
| Villa Grove | 927 | 174 00 | ..... | ..... | 125 00 | ..... | 299 00 | 596 04 | 463 84 | 43 20 | 89 00 | ..... | 674 00 | 970 05 | 37 17 | 27 20 | 927 |
| Camargo | 928 | ..... | ..... | ..... | ..... | ..... | ..... | 235 25 | 203 25 | 32 00 | ..... | ..... | 194 90 | 1,827 10 | 20 01 | 14 64 | 928 |
| Reddick | 929 | 24 00 | ..... | ..... | ..... | ..... | 24 00 | 356 10 | 230 80 | 5 20 | 120 10 | ..... | 262 00 | ..... | 18 79 | 13 75 | 929 |
| East Carondelet | 930 | 9 00 | ..... | ..... | 10 60 | 5 00 | 24 60 | 161 50 | 107 00 | 21 00 | ..... | 33 50 | 172 60 | 1,211 36 | 10 21 | 7 47 | 930 |
| Pride of Egypt | 931 | 88 00 | ..... | ..... | 5 00 | ..... | 93 00 | 426 55 | 354 50 | 65 00 | ..... | 7 05 | 231 65 | 1,663 62 | 31 06 | 22 72 | 931 |
| Herod | 932 | 63 00 | ..... | 25 50 | ..... | ..... | 88 50 | 256 71 | 194 50 | 60 00 | 2 21 | ..... | 201 53 | 920 73 | 21 65 | 15 84 | 932 |
| Carnation | 933 | 652 00 | ..... | ..... | 20 00 | 335 77 | 1,007 77 | 2,250 00 | 1,791 05 | 422 00 | 24 65 | 12 30 | 1,861 33 | 2,294 95 | 105 80 | 77 44 | 933 |
| Automobile | 934 | 76 00 | ..... | ..... | ..... | 112 00 | 188 00 | 732 86 | 369 85 | 139 00 | 223 66 | 35 | 661 81 | 1,011 84 | 35 94 | 26 31 | 934 |
| Reeves | 935 | 42 00 | ..... | ..... | ..... | ..... | 42 00 | 602 40 | 328 00 | 223 40 | 3 00 | 48 00 | ..... | ..... | 35 54 | 26 01 | 935 |
| Brownfield | 936 | 15 00 | ..... | ..... | ..... | ..... | 15 00 | 144 43 | 110 43 | 34 00 | ..... | ..... | 121 06 | 423 02 | 11 84 | 8 67 | 936 |

ABSTRACT of Reports of Subordinate Lodges to the Grand Lodge of Illinois for the Year Ending March 31, 1912—Continued.

| Name of Lodge. | Lodge Number. | Post Office Address. | County. | Time of Meeting. | Membership March 31, 1911. | Initiated. | Admitted by Card. | Reinstated. | Withdrawn by Card. | Resigned. | Suspended. | Dropped. | Expelled. | Died | Contributing members March 31, 1912. | Rejected. | No. of Past Grands. | Brothers Relieved. | Weeks' Benefits Paid. | Widowed Families Relieved. | Lodge Number. |
|---|---|---|---|---|---|---|---|---|---|---|---|---|---|---|---|---|---|---|---|---|---|
| Lerna | 937 | Lerna | Coles | Saturday | 61 | 1 | ... | ... | 1 | .. | .. | 1 | ... | ... | 60 | ... | 6 | 3 | 6 | .... | 937 |
| Carlock | 938 | Carlock | McLean | Tuesday | 58 | 1 | .. | ... | ... | .. | .. | 1 | ... | ... | 58 | 1 | 9 | 1 | 17 | .... | 938 |
| Keensburg | 939 | Keensburg | Wabash | Wednesday | 79 | ... | 1 | 2 | 1 | .. | .. | 2 | ... | 1 | 78 | ... | 9 | 13 | 108 | .... | 939 |
| Wolf Lake | 940 | Wolf Lake | Union | Tuesday | 32 | 3 | ... | 1 | ... | .. | .. | 1 | ... | ... | 35 | ... | 5 | ... | .... | .... | 940 |
| Rockport | 941 | Rockport | Pike | Saturday | 92 | 12 | ... | 2 | ... | .. | .. | 5 | 3 | 2 | 96 | 1 | 7 | 9 | 35 | .... | 941 |
| Midway | 942 | Dorrisville | Saline | Saturday | 123 | 14 | 2 | ... | ... | .. | .. | 6 | ... | ... | 133 | 4 | 18 | 22 | 112 | .... | 942 |
| Witt | 943 | Witt | Montgomery | Friday | 46 | 9 | 4 | 1 | ... | .. | .. | 1 | ... | ... | 59 | ... | 13 | 7 | 18 | .... | 943 |
| Pilgrim | 944 | Dorchester | Macoupin | Wednesday | 28 | 5 | ... | 1 | ... | .. | .. | 3 | ... | ... | 31 | ... | 8 | 4 | 10 | .... | 944 |
| Waltonville | 945 | Waltonville | Jefferson | Thursday | 50 | 25 | 1 | ... | 1 | .. | .. | 4 | ... | ... | 71 | ... | 9 | 3 | 22 | .... | 945 |
| Sesser | 946 | Sesser | Franklin | Monday | 58 | 5 | 1 | 3 | 2 | .. | .. | 13 | ... | ... | 52 | 1 | 8 | 4 | 22 | .... | 946 |
| Nortonville | 947 | Nortonville | Morgan | Saturday | 62 | 2 | ... | 1 | 3 | .. | .. | 10 | ... | 1 | 51 | ... | 6 | 2 | 48 | .... | 947 |
| G. Carducci | 948 | Chicago | Cook | Monday | 82 | 34 | 1 | 2 | ... | .. | .. | 3 | 1 | ... | 115 | ... | 9 | 2 | 6 | .... | 948 |
| Beechwood | 949 | Mounds | Pulaski | Thursday | 68 | 4 | 4 | ... | 1 | .. | .. | 15 | 1 | ... | 59 | ... | 8 | 3 | 10 | .... | 949 |
| Walnut Grove | 950 | Walnut Grove | McDonough | Wednesday | 43 | ... | ... | ... | 3 | .. | .. | 2 | ... | ... | 38 | 1 | 9 | ... | .... | .... | 950 |
| Golden Gate | 951 | Golden Gate | Wayne | Friday | 60 | ... | ... | ... | ... | .. | .. | 9 | ... | ... | 51 | ... | ... | 2 | 7 | .... | 951 |
| Richview | 952 | Richview | Washington | Wednesday | 46 | 8 | ... | 1 | ... | .. | .. | 1 | ... | 1 | 53 | 1 | 9 | 2 | 7 | .... | 952 |
| Tyrone | 953 | Christopher | Franklin | Friday | 6. | 11 | 1 | 2 | ... | .. | .. | 7 | ... | ... | 70 | 2 | 8 | 3 | 6 | .... | 953 |
| Adeline | 954 | Adeline | Ogle | Wednesday | 28 | 2 | ... | ... | ... | 1 | .. | 1 | ... | ... | 28 | ... | 9 | ... | .... | .... | 954 |
| Annapolis | 955 | Annapolis | Crawford | Thursday | 65 | 2 | ... | ... | ... | .. | .. | ... | ... | 1 | 66 | ... | 9 | 4 | 28 | .... | 955 |
| Libertyville | 956 | Libertyville | Lake | Monday | 69 | 3 | ... | ... | 1 | .. | .. | 5 | ... | ... | 66 | ... | 12 | 4 | 36 | .... | 956 |
| Riverview | 957 | Kampsville | Calhoun | Saturday | 38 | 8 | ... | 4 | ... | .. | 6 | 9 | 3 | ... | 32 | ... | 5 | 1 | 3 | .... | 957 |
| Hord | 958 | Hord | Clay | Wednesday | 37 | 4 | ... | 6 | 2 | .. | .. | ... | ... | ... | 45 | ... | 8 | 3 | 6 | .... | 958 |
| Edgewood | 959 | Edgewood | Effingham | Saturday | 74 | 8 | 2 | 1 | 1 | .. | .. | 3 | ... | 1 | 80 | ... | 8 | ... | .... | .... | 959 |
| Curran | 960 | Curran | Sangamon | Thursday | 28 | 4 | ... | 1 | 1 | .. | .. | 1 | ... | 1 | 30 | ... | 3 | 4 | 8 | .... | 960 |
| Rose Leaf | 961 | Donovan | Iroquois | Friday | 38 | 3 | ... | 3 | 1 | .. | .. | 5 | ... | ... | 38 | ... | 9 | 1 | 10 | .... | 961 |
| Meredosia | 962 | Meredosia | Morgan | Friday | 61 | 3 | ... | ... | ... | .. | .. | 3 | ... | ... | 61 | ... | 10 | 11 | 30 | .... | 962 |
| Bridge City | 963 | Thebes | Alexander | Wednesday | 58 | 4 | ... | 1 | 1 | .. | .. | 10 | ... | ... | 52 | ... | 8 | 4 | 40 | .... | 963 |
| Reynolds | 964 | Reynolds | Rock Island | Saturday | 45 | 1 | ... | 2 | ... | .. | .. | ... | ... | ... | 48 | ... | 6 | ... | .... | .... | 964 |
| Augusta | 965 | Augusta | Hancock | Tuesday | 103 | 6 | 3 | ... | 4 | .. | .. | ... | 1 | ... | 107 | ... | 9 | 6 | 24 | .... | 965 |
| Vermilion | 966 | Danville | Vermilion | Wednesday | 75 | 3 | ... | ... | ... | .. | .. | ... | ... | ... | 78 | ... | 3 | 7 | 26 | .... | 966 |
| Hardinville | 967 | Hardinville | Crawford | Thursday | 65 | 1 | ... | ... | 3 | .. | .. | 13 | ... | ... | 50 | ... | 2 | 4 | 30 | .... | 967 |
| White Heath | 968 | White Heath | Platt | Thursday | 41 | 5 | 2 | ... | 2 | .. | .. | ... | ... | ... | 46 | ... | 7 | 2 | 6 | .... | 968 |
| Tilden | 969 | Tilden | Randolph | Monday | 42 | 3 | ... | ... | 2 | .. | .. | 4 | ... | ... | 39 | ... | 7 | 8 | 16 | .... | 969 |
| Big Neck | 970 | Big Neck | Adams | Saturday | 40 | 9 | ... | ... | ... | .. | .. | 2 | ... | ... | 47 | ... | 9 | 8 | 12 | .... | 970 |
| Flatt | 971 | Flatt | Fulton | Wednesday | 45 | 1 | ... | ... | 1 | .. | .. | 1 | ... | ... | 44 | ... | ... | 2 | 6 | .... | 971 |
| East Berlin | 972 | Eaton | Crawford | Wednesday | 76 | 2 | ... | 3 | ... | .. | .. | 4 | ... | ... | 77 | ... | 6 | 11 | 25 | .... | 972 |

| Name of Lodge. | Lodge Number. | Paid for Relief of Brothers. | Paid for Relief of Widowed Families. | Paid for Education of Orphans. | Paid for Special Relief. | Paid for Burying the Dead. | Total Relief. | Total Revenue. | Receipts for Dues. | Receipts for Initiations, etc. | From Interest and Rents. | Receipts from Other Sources. | Expenditures. | Invested Funds. | For Maintenance of Orphans' Home. | For Maintenance of Old Folks' Home. | Lodge Number. |
|---|---|---|---|---|---|---|---|---|---|---|---|---|---|---|---|---|---|
| Lerna | 937 | 21 00 | ..... | ..... | ..... | ..... | 21 00 | 276 15 | 216 90 | 59 25 | ..... | ..... | 158 35 | 909 91 | 24 51 | 17 94 | 937 |
| Carlock | 938 | 50 00 | ..... | ..... | ..... | ..... | 50 00 | 283 10 | 269 10 | 14 00 | ..... | ..... | 219 74 | 319 16 | 23 69 | 17 34 | 938 |
| Keensburg | 939 | 324 00 | ..... | ..... | ..... | 80 00 | 404 00 | 451 50 | 451 50 | ..... | ..... | ..... | 240 50 | 524 00 | 31 86 | 23 32 | 939 |
| Wolf Lake | 940 | ..... | ..... | ..... | ..... | ..... | ..... | 174 00 | 152 00 | 22 00 | ..... | ..... | ..... | ..... | 14 29 | 10 46 | 940 |
| Rockport | 941 | 105 00 | ..... | ..... | ..... | 160 00 | 265 00 | 656 05 | 472 80 | 183 25 | ..... | ..... | 639 92 | 565 36 | 39 22 | 28 70 | 941 |
| Midway | 942 | 336 00 | ..... | 2 50 | ..... | ..... | 338 50 | 486 73 | 296 73 | 190 00 | ..... | ..... | 508 50 | 1,094 58 | 53 11 | 38 87 | 942 |
| Witt | 943 | 72 00 | ..... | ..... | 44 75 | ..... | 116 75 | 563 40 | 339 35 | 153 00 | ..... | 71 05 | 337 00 | 746 33 | 24 10 | 17 64 | 943 |
| Pilgrim | 944 | 30 00 | ..... | ..... | ..... | ..... | 30 00 | 222 25 | 133 75 | 81 00 | 7 50 | ..... | 192 35 | 662 76 | 12 65 | 9 26 | 944 |
| Waltonville | 945 | 66 00 | ..... | ..... | ..... | ..... | 66 00 | 515 25 | 200 25 | 315 00 | ..... | ..... | 120 00 | 1,537 70 | 29 00 | 21 22 | 945 |
| Sesser | 946 | 65 00 | ..... | ..... | 44 00 | ..... | 109 00 | 422 21 | 167 21 | 89 00 | 73 75 | 92 25 | 495 62 | 709 58 | 21 24 | 15 54 | 946 |
| Nortonville | 947 | 96 00 | ..... | ..... | ..... | 81 00 | 177 00 | 485 45 | 297 70 | 40 70 | 26 00 | 121 05 | 372 38 | 1,052 16 | 20 83 | 15 24 | 947 |
| G. Carducci | 948 | 24 00 | ..... | 15 00 | ..... | ..... | 39 00 | 1,266 40 | 622 80 | 545 00 | ..... | 98 60 | 997 20 | 1,500 00 | 46 98 | 34 38 | 948 |
| Beechwood | 949 | 30 00 | ..... | ..... | ..... | ..... | 30 00 | 738 41 | 231 65 | 67 50 | 389 26 | 50 00 | 784 07 | 419 07 | 24 10 | 17 64 | 949 |
| Walnut Grove | 950 | ..... | ..... | ..... | ..... | ..... | ..... | 121 35 | 121 35 | ..... | ..... | ..... | ..... | 555 16 | 15 51 | 11 36 | 950 |
| Golden Gate | 951 | 21 00 | ..... | ..... | ..... | ..... | 21 00 | 115 00 | 115 00 | ..... | ..... | ..... | ..... | ..... | 20 83 | 15 24 | 951 |
| Richview | 952 | 21 00 | ..... | ..... | ..... | 81 50 | 102 50 | 283 98 | 180 10 | 99 00 | 4 88 | ..... | 295 56 | 622 65 | 21 64 | 15 83 | 952 |
| Tyrone | 953 | 30 00 | ..... | ..... | 9 00 | ..... | 39 00 | 539 25 | 256 75 | 203 00 | 44 50 | 35 00 | 409 00 | 539 36 | 28 60 | 20 93 | 953 |
| Adeline | 954 | ..... | ..... | ..... | ..... | ..... | ..... | 186 35 | 21 00 | 157 60 | 7 50 | 25 | 127 68 | 482 27 | 11 43 | 8 37 | 954 |
| Annapolis | 955 | 84 00 | ..... | ..... | 10 00 | 80 00 | 174 00 | 257 00 | 218 00 | 39 00 | ..... | ..... | 286 46 | 757 91 | 26 96 | 19 73 | 955 |
| Libertyville | 956 | 84 00 | ..... | ..... | ..... | ..... | 84 00 | 504 66 | 366 00 | 00 00 | 26 59 | 52 07 | 214 64 | 1,156 81 | 26 96 | 19 73 | 956 |
| Riverview | 957 | 9 00 | ..... | ..... | ..... | ..... | 9 00 | 168 70 | 99 70 | 69 00 | ..... | ..... | ..... | ..... | 13 06 | 9 56 | 957 |
| Hord | 958 | 22 00 | ..... | ..... | ..... | ..... | 22 00 | 198 90 | 125 70 | 73 20 | ..... | ..... | 7 00 | 450 00 | 18 38 | 13 45 | 958 |
| Edgewood | 959 | ..... | ..... | ..... | ..... | ..... | ..... | 425 55 | 243 00 | 146 00 | 12 50 | 24 05 | 364 34 | 1,844 28 | 32 68 | 23 92 | 959 |
| Curran | 960 | 32 00 | ..... | ..... | ..... | ..... | 32 00 | 106 00 | 50 00 | 56-00 | ..... | ..... | ..... | ..... | 12 25 | 8 97 | 960 |
| Rose Leaf | 961 | 30 00 | ..... | ..... | ..... | ..... | 30 00 | 211 83 | 156 83 | 55 00 | ..... | ..... | 132 81 | 656 33 | 15 51 | 11 36 | 961 |
| Meredosia | 962 | 90 00 | ..... | ..... | ..... | ..... | 90 00 | 388 40 | 310 35 | 40 00 | 12 25 | 25 80 | 352 68 | 1,224 59 | 24 91 | 18 23 | 962 |
| Bridge City | 963 | 120 00 | ..... | ..... | ..... | ..... | 120 00 | 346 25 | 272 50 | 58 00 | 11 00 | 4 75 | 447 43 | 756 34 | 21 24 | 15 54 | 963 |
| Reynolds | 964 | ..... | ..... | ..... | ..... | ..... | ..... | 287 30 | 215 55 | 69 50 | 2 25 | ..... | 369 37 | 445 09 | 19 60 | 14 35 | 964 |
| Augusta | 965 | 72 00 | ..... | ..... | ..... | ..... | 72 00 | 537 50 | 440 00 | 97 50 | ..... | ..... | 402 20 | 1,206 79 | 43 72 | 31 99 | 965 |
| Vermilion | 966 | 111 00 | ..... | ..... | ..... | ..... | 111 00 | 271 15 | 192 95 | 60 00 | ..... | 18 20 | ..... | ..... | 31 86 | 23 32 | 966 |
| Hardinville | 967 | 60 00 | ..... | ..... | ..... | ..... | 60 00 | ..... | ..... | ..... | ..... | ..... | ..... | ..... | 20 43 | 14 95 | 967 |
| White Heath | 968 | 12 50 | ..... | ..... | ..... | ..... | 12 50 | 293 75 | 209 75 | 75 00 | 9 00 | ..... | 193 80 | 431 96 | 18 79 | 13 75 | 968 |
| Tilden | 969 | 48 00 | ..... | ..... | ..... | ..... | 48 00 | 236 80 | 170 80 | 36 00 | ..... | 30 00 | 294 46 | 512 19 | 15 92 | 11 66 | 969 |
| Big Neck | 970 | 36 00 | ..... | ..... | 100 00 | ..... | 136 00 | 294 90 | 165 40 | 129 50 | ..... | ..... | 215 62 | 455 05 | 19 20 | 14 05 | 970 |
| Fiatt | 971 | 18 00 | ..... | ..... | ..... | ..... | -18 00 | 142 35 | 87 15 | ..... | 4 20 | 51 50 | ..... | ..... | 17 97 | 13 15 | 971 |
| East Berlin | 972 | 100 00 | ..... | 2 50 | 20 00 | ..... | 122 50 | 422 90 | 347 40 | 64 00 | 7 50 | 4 00 | 250 95 | 1,417 01 | 31 46 | 23 02 | 972 |

ABSTRACT of Reports of Subordinate Lodges to the Grand Lodge of Illinois for the Year Ending March 31, 1912—Continued.

| Name of Lodge. | Lodge Number. | Post Office Address. | County. | Time of Meeting. | Membership March 31, 1911. | Initiated | Admitted by Card. | Reinstated. | Withdrawn by Card. | Resigned. | uspended. | Dropped. | Expelled. | Died. | Contributing members March 31, 1912. | Rejected. | No. of Past Grands. | Brothers Relieved. | Weeks' Benefits Paid. | Widowed Families Relieved. | Lodge Number. |
|---|---|---|---|---|---|---|---|---|---|---|---|---|---|---|---|---|---|---|---|---|---|
| Fairmount | 973 | Fairmount | Vermilion | Monday | 92 | 14 | 2 | 1 | ... | .. | .. | 1 | ... | ... | 108 | 2 | 7 | 11 | 33 | ... | 973 |
| Adair | 974 | Adair | McDonough | Thursday | 51 | 2 | 2 | ... | 2 | .. | .. | 2 | ... | ... | 51 | ... | 11 | ... | .... | 2 | 974 |
| Leamington | 975 | Leamingtown | Gallatin | Saturday | 63 | 2 | ... | ... | 4 | .. | .. | 3 | ... | 1 | 57 | ... | 7 | 3 | 25 | .... | 975 |
| Macoupin Valley | 976 | Benld | Macoupin | Thursday | 121 | 6 | 2 | ... | 4 | .. | .. | 2 | ... | ... | 123 | 1 | 5 | 13 | 41 | .... | 976 |
| Ashton | 977 | Ashton | Lee | Friday | 74 | 16 | ... | ... | 1 | .. | .. | 2 | ... | ... | 87 | 1 | 6 | 2 | 11 | .... | 977 |
| True Blue | 978 | Ford | Paxton | Monday | 35 | 4 | ... | ... | 1 | .. | .. | 2 | ... | ... | 36 | ... | 9 | ... | .... | .... | 978 |
| Success | 979 | Walnut | Bureau | Monday | 48 | 3 | ... | ... | ... | .. | .. | ... | ... | ... | 51 | ... | ... | 1 | 1 | .... | 979 |
| West Sharon | 980 | Union Church | Fayette | Thursday | 52 | 6 | 2 | ... | 2 | .. | .. | ... | ... | 2 | 56 | ... | 5 | 2 | 24 | .... | 980 |
| Gilham | 981 | Woburn | Bond | Wednesday | 45 | 8 | 2 | ... | .. | .. | .. | 3 | ... | ... | 52 | ... | 3 | 5 | 11 | .... | 981 |
| Plainview | 982 | Plainview | Macoupin | Tuesday | 39 | 3 | ... | ... | 1 | .. | .. | 1 | ... | 1 | 39 | ... | 5 | 2 | 16 | .... | 982 |
| Prairie Bell | 983 | Fancy Prairie | Menard | Thursday | 48 | 7 | ... | ... | 3 | .. | .. | 1 | ... | ... | 51 | ... | 4 | 4 | 14 | .... | 983 |
| Oconee | 984 | Oconee | Shelby | Tuesday | 26 | 7 | 1 | ... | 1 | .. | .. | 1 | ... | 1 | 31 | ... | 2 | ... | .... | .... | 984 |
| Schram City | 985 | Schram City | Montgomery | Wednesday | 54 | 6 | ... | ... | 6 | .. | .. | 2 | ... | 1 | 51 | ... | 3 | 3 | 7 | .... | 985 |
| Mulkeytown | 986 | Mulkeytown | Franklin | Saturday | 46 | 11 | 3 | ... | 2 | .. | .. | ... | ... | ... | 58 | 1 | 3 | 3 | 8 | .... | 986 |
| Van Burensburg | 987 | Van Burensburg | Montgomery | Tuesday | .... | 54 | 16 | ... | 2 | .. | .. | ... | ... | ... | 68 | ... | ... | 2 | 6 | .... | 987 |
| Triumph | 988 | Triumph | La Salle | Wednesday | .... | 31 | 10 | ... | 1 | 3 | .. | ... | ... | ... | 37 | ... | 2 | 3 | 4 | .... | 988 |
| Dallas City | 989 | Dallas City | Hancock | Monday | .... | 65 | 29 | ... | ... | .. | .. | 1 | ... | ... | 93 | ... | 15 | 5 | 18 | .... | 989 |
| Jno. Corson Smith | 990 | Chicago | Cook | Thursday | .... | 94 | 2 | ... | ... | .. | .. | ... | ... | ... | 96 | ... | 3 | 2 | 14 | .... | 990 |
| West End | 991 | West End | Saline | Monday | .... | 43 | 1 | ... | ... | .. | .. | ... | ... | ... | 44 | ... | 3 | ... | .... | .... | 991 |
| Belle Rive | 992 | Belle Rive | Jefferson | Friday | .... | 24 | 11 | ... | ... | .. | .. | ... | ... | ... | 35 | ... | 5 | ... | .... | .... | 992 |
| Mt. Auburn | 993 | Mt. Auburn | Christian | Friday | .... | 50 | 16 | ... | 1 | .. | .. | ... | ... | ... | 65 | 5 | 3 | 1 | 5 | .... | 993 |
| Emington | 994 | Emington | Livingston | Thursday | .... | 30 | 6 | ... | ... | .. | .. | ... | ... | ... | 36 | ... | ... | ... | .... | .... | 994 |
| Valley View | 995 | Reynoldsville | Union | Thursday | .... | 38 | 17 | ... | ... | .. | .. | 1 | ... | 2 | 52 | 3 | 4 | 1 | 18 | .... | 995 |
| Littleton | 996 | Littleton | Schuyler | Tuesday | .... | 39 | 9 | ... | ... | .. | .. | ... | ... | ... | 48 | ... | 3 | 1 | 5 | .... | 996 |
| Mathersville | 997 | Mathersville | Mercer | Thursday | .... | 49 | 5 | ... | ... | .. | .. | ... | ... | ... | 54 | 1 | 18 | 1 | 3 | .... | 997 |
| Pittsburg | 998 | Pittsburg | Williamson | Wednesday | .... | 34 | 5 | ... | ... | .. | .. | ... | ... | ... | 39 | ... | 2 | 1 | 2 | .... | 998 |
| Green River | 999 | Amboy | Lee | Thursday | .... | 84 | 18 | ... | 31 | .. | .. | ... | ... | ... | 71 | 5 | 5 | 5 | 12 | .... | 999 |
| Webster | 1000 | Webster | Hancock | Tuesday | .... | 83 | 8 | ... | 1 | .. | .. | ... | ... | ... | 90 | 1 | 3 | 10 | 16 | .... | 1000 |
| Fordville | 1001 | Fordville | Williamson | Tuesday | .... | 44 | 6 | ... | ... | .. | .. | ... | 2 | ... | 48 | 7 | 2 | 2 | 4 | .... | 1001 |
| Orendorff | 1002 | Sherman | Sangamon | Friday | .... | 7 | 29 | ... | ... | .. | .. | ... | ... | ... | 36 | ... | 9 | 1 | 5 | .... | 1002 |
| Wheaton | 1003 | Wheaton | Du Page | Monday | .... | 28 | 49 | ... | ... | .. | .. | ... | ... | 1 | 76 | ... | 6 | 4 | 7 | .... | 1003 |
| Haskell | 1004 | Lee Center | Lee | Tuesday | .... | 46 | 33 | ... | ... | .. | .. | ... | ... | ... | 79 | ... | 2 | ... | .... | .... | 1004 |
| Trilla | 1005 | Trilla | Coles | Wednesday | .... | 25 | 8 | ... | ... | .. | .. | ... | ... | ... | 33 | ... | ... | .. | .... | .... | 1005 |
| Hyperion | 1006 | Taylorville | Christian | Thursday | .... | 101 | 42 | ... | 1 | .. | .. | ... | ... | ... | 142 | ... | 10 | 2 | 21 | .... | 1006 |
| South Side | 1007 | Oglesby | La Salle | Friday | .... | 68 | 1 | ... | ... | .. | .. | 1 | ... | ... | 68 | ... | 9 | 1 | 3 | .... | 1007 |
| Orchardville | 1008 | Orchardville | Wayne | Thursday | .... | 42 | ... | ... | ... | .. | .. | ... | ... | ... | 42 | ... | 1 | ... | .... | .... | 1008 |

| Name of Lodge. | Lodge Number. | Paid for Relief of Brothers. | Paid for Relief of Widowed Families. | Paid for Education of Orphans. | Paid for Special Relief. | Paid for Burying the Dead. | Total Relief. | Total Revenue. | Receipts for Dues. | Receipts for Initiations, etc. | From Interest and Rents. | Receipts from Other Sources. | Expenditures. | Invested Funds. | For Maintenance of Orphans' Home. | For Maintenance of Old Folks' Home. | Lodge Number. |
|---|---|---|---|---|---|---|---|---|---|---|---|---|---|---|---|---|---|
| Fairmount | 973 | 99 00 | | | 15 00 | | 114 00 | 628 65 | 356 10 | 242 00 | | 30 55 | 476 95 | 1,448 17 | 44 12 | 32 29 | 973 |
| Adair | 974 | | 24 00 | | | | 24 00 | 250 00 | 217 00 | 27 00 | | 6 00 | 230 16 | 200 00 | 20 83 | 15 24 | 974 |
| Leamington | 975 | 75 00 | | | | 60 00 | 135 00 | 333 58 | 261 58 | 30 00 | 16 00 | 26 00 | 353 91 | 988 40 | 23 29 | 17 04 | 975 |
| Macoupin Valley | 976 | 122 00 | | 18 00 | | | 140 00 | 824 00 | 653 00 | 96 00 | 30 00 | 45 00 | 210 50 | 2,041 32 | 50 25 | 36 77 | 976 |
| Ashton | 977 | 22 50 | | 12 00 | | | 34 50 | 717 31 | 414 60 | 279 00 | | 23 71 | 607 35 | 1,264 61 | 35 54 | 26 01 | 977 |
| True Blue | 978 | | | | | | | 265 00 | 218 00 | 47 00 | | | 210 18 | 326 32 | 14 70 | 10 76 | 978 |
| Success | 979 | 3 00 | | | 94 00 | | 97 00 | 187 60 | 145 60 | 42 00 | | | | | 20 83 | 15 24 | 979 |
| West Sharon | 980 | 72 00 | | | | 169 35 | 241 35 | 231 00 | 225 00 | | 6 00 | | 207 00 | 835 00 | 22 87 | 16 73 | 980 |
| Gilham | 981 | 28 00 | | | 5 00 | | 33 00 | 388 80 | 176 05 | 139 75 | 12 00 | 61 00 | 227 33 | 794 05 | 21 24 | 15 54 | 981 |
| Plainview | 982 | 48 00 | | 6 00 | | 80 00 | 134 00 | 240 75 | 129 00 | 60 00 | | 51 75 | 268 30 | 267 91 | 15 92 | 11 66 | 982 |
| Prairie Bell | 983 | 42 00 | | | 10 50 | | 52 50 | 325 23 | 195 35 | 98 00 | 9 97 | 21 91 | 180 31 | 647 00 | 20 83 | 15 24 | 983 |
| Oconee | 984 | | | 4 65 | 9 00 | 80 00 | 93 65 | 228 67 | 82 77 | 129 00 | | 16 90 | 238 80 | 374 97 | 12 65 | 9 26 | 984 |
| Schram City | 985 | 24 85 | | 9 60 | | | 34 45 | 392 10 | 300 50 | 82 00 | | 9 60 | 166 90 | 736 33 | 20 83 | 15 24 | 985 |
| Mulkeytown | 986 | 24 00 | | | | | 24 00 | 429 20 | 229 70 | 199 00 | | 50 | 371 73 | 587 46 | 23 69 | 17 34 | 986 |
| Van Burensburg | 987 | 18 00 | | | | | 18 00 | 969 00 | 186 00 | 749 00 | 34 00 | | | | 27 77 | 20 33 | 987 |
| Triumph | 988 | 12 00 | | | | | 12 00 | 804 50 | 311 25 | 491 75 | 1 50 | | 553 81 | 478 36 | 15 11 | 11 06 | 988 |
| Dallas City | 989 | 54 00 | | | | | 54 00 | 1,551 79 | 563 90 | 901 00 | 7 00 | 79 89 | 1,376 40 | 821 33 | 37 99 | 27 80 | 989 |
| John Corson Smith | 990 | 70 00 | | | | | 70 00 | 1,025 79 | 628 40 | 307 00 | | 90 39 | 772 79 | 1,162 72 | 39 21 | 28 69 | 990 |
| West End | 991 | | | | | | | 720 57 | 186 54 | 503 48 | 55 | 30 00 | 461 80 | 597 41 | 17 97 | 13 15 | 991 |
| Bell Rive | 992 | | | | | | | 443 20 | 77 05 | 347 00 | | 19 15 | | | 14 29 | 10 46 | 992 |
| Mt. Auburn | 993 | 15 00 | | | | | 15 00 | 982 50 | 267 00 | 715 50 | | | 550 88 | 571 79 | 26 55 | 19 43 | 993 |
| Emington | 994 | | | | | | | 573 70 | 115 70 | 458 00 | | | | | 14 70 | 10 76 | 994 |
| Valley View | 995 | 54 00 | | | | 160 00 | 214 00 | 723 30 | 233 00 | 461 00 | 25 00 | 4 30 | 645 36 | 313 94 | 21 24 | 15 54 | 995 |
| Littleton | 996 | 15 00 | | | 31 50 | | 46 50 | 774 44 | 184 65 | 561 75 | | 28 04 | 605 74 | 412 88 | 19 60 | 14 35 | 996 |
| Mathersville | 997 | 15 00 | | | | | 15 00 | 565 70 | 291 35 | 138 00 | | 136 35 | 295 60 | 223 60 | 22 06 | 16 14 | 997 |
| Pittsburg | 998 | 6 00 | | | 5 33 | | 11 33 | 650 43 | 164 93 | 449 00 | | 36 50 | 388 81 | 302 04 | 15 92 | 11 66 | 998 |
| Green River | 999 | 36 00 | | | | | 36 00 | 1,659 35 | 374 85 | 1,275 00 | | 9 50 | 1,206 19 | 1,334 06 | 29 00 | 21 22 | 999 |
| Webster | 1000 | 144 00 | | | 130 47 | | 244 47 | 1,446 65 | 338 60 | 1,108 05 | | | 1,247 48 | 1,446 65 | 36 77 | 26 91 | 1000 |
| Fordville | 1001 | 12 00 | | | 36 00 | | 48 00 | 910 42 | 238 50 | 630 00 | | 41 92 | 570 34 | 655 66 | 19 60 | 14 35 | 1001 |
| Orendorff | 1002 | 15 00 | | | | | 15 00 | 130 45 | 96 45 | 14 00 | | 20 00 | 75 04 | 367 76 | 14 70 | 10 76 | 1002 |
| Wheaton | 1003 | 19 00 | | | 10 00 | 80 00 | 109 00 | 894 66 | 314 00 | 391 66 | | 189 60 | 727 61 | 530 00 | 31 05 | 22 72 | 1003 |
| Haskell | 1004 | | | | | | | 1,099 97 | 323 32 | 763 50 | | 13 15 | 800 69 | 704 13 | 32 27 | 23 61 | 1004 |
| Trilla | 1005 | | | | | | | | | | | | | | | | 1005 |
| Hyperion | 1006 | 84 00 | | | | | 84 00 | 1,773 55 | 433 05 | 1,315 50 | 25 00 | | 1,461 99 | 934 51 | 58 01 | 42 45 | 1006 |
| South Side | 1007 | 9 00 | | | | | 9 00 | 905 00 | 293 75 | 553 50 | | 57 75 | 657 83 | 626 52 | 27 77 | 20 33 | 1007 |
| Orchardville | 1008 | | | | | | | 606 40 | 105 40 | 501 00 | | | 573 70 | | 17 15 | 12 55 | 1008 |

ABSTRACT of Reports of Subordinate Lodges to the Grand Lodge of Illinois for the Year Ending March 31, 1912—Continued.

| Name of Lodge. | Lodge Number. | Post Office Address. | County. | Time of Meeting. | Membership March 31, 1911. | Initiated. | Admitted by Card. | Reinstated. | Withdrawn by Card. | Resigned. | Suspended. | Dropped. | Expelled. | Died. | Contributing members March 31, 1912. | Rejected. | No. of Past Grands | Brothers Relieved. | Weeks' Benefits Paid. | Widowed Families Relieved. | Lodge Number. |
|---|---|---|---|---|---|---|---|---|---|---|---|---|---|---|---|---|---|---|---|---|---|
| Mississippi Valley. | 1009 | Dupo | St. Clair | Thursday | .... | 53 | 4 | ... | 1 | .. | .. | ... | ... | ... | 56 | ... | ... | 1 | 2 | .... | 1009 |
| Fluorine | 1010 | Rosiclare | Hardin | Friday | .... | 54 | 2 | ... | ... | .. | .. | ... | 1 | 1 | 54 | ... | 6 | ... | .... | .... | 1010 |
| Fillmore | 1011 | Fillmore | Montgomery | ..... | .... | 24 | 15 | ... | ... | .. | .. | ... | ... | ... | 39 | ... | 3 | ... | .... | .... | 1011 |
| Cass | 1012 | Chandlerville | Cass | Wednesday | .... | 14 | 15 | ... | 2 | .. | .. | ... | ... | ... | 27 | ... | ... | ... | .... | .... | 1012 |
| Harvard | 1013 | Harvard | McHenry | Thursday | .... | ... | ... | ... | ... | .. | .. | ... | ... | ... | .... | ... | ... | ... | .... | .... | 1013 |
| Elburn | 1014 | Elburn | Kane | Thursday | .... | ... | ... | ... | ... | .. | .. | ... | ... | ... | .... | ... | ... | ... | .... | .... | 1014 |
| Hanna City | 1015 | Hanna City | Peoria | Monday | .... | ... | ... | ... | ... | .. | .. | ... | ... | ... | .... | ... | ... | ... | .... | .... | 1015 |
| Gorham | 1016 | Fordyce | Jackson | Wednesday | .... | ... | ... | ... | ... | .. | .. | ... | ... | ... | .... | ... | ... | ... | .... | .... | 1016 |
| Stillwell | 1017 | Stillwell | Hancock | Thursday | .... | ... | ... | ... | ... | .. | .. | ... | ... | ... | .... | ... | ... | ... | .... | .... | 1017 |
| Etna | 1018 | Etna | Coles | Wednesday | .... | ... | ... | ... | ... | .. | .. | ... | ... | ... | .... | ... | ... | ... | .... | .... | 1018 |
| Tamms | 1019 | Tamms | Alexander | Wednesday | .... | ... | ... | ... | ... | .. | .. | ... | ... | ... | .... | ... | ... | ... | .... | .... | 1019 |
| Diona | 1020 | Diona | Coles | Tuesday | .... | ... | ... | ... | ... | .. | .. | ... | ... | ... | .... | ... | ... | ... | .... | .... | 1020 |
| Hammond | 1021 | Hammond | Piatt | ..... | .... | ... | ... | ... | ... | .. | .. | ... | ... | ... | .... | ... | ... | ... | .... | .... | 1021 |
| Jas. R. Kewley | 1022 | Chicago | Cook | Wednesday | .... | ... | ... | ... | ... | .. | .. | ... | ... | ... | .... | ... | ... | ... | .... | .... | 1022 |
| Chambersburg | 1023 | Chambersburg | Pike | Monday | .... | ... | ... | ... | ... | .. | .. | ... | ... | ... | .... | ... | ... | ... | .... | .... | 1023 |
| Wood River | 1024 | Wood River | Madison | ..... | ... | ... | ... | ... | ... | .. | .. | ... | ... | ... | .... | ... | ... | ... | .... | .... | 1024 |
| Fern Leaf | 1025 | Royalton | Franklin | ..... | .... | ... | ... | ... | ... | .. | .. | ... | ... | ... | .... | ... | ... | ... | .... | .... | 1025 |
| Homewood | 1026 | Homewood | Cook | ..... | .... | ... | ... | ... | ... | .. | .. | ... | ... | ... | .... | ... | ... | ... | .... | .... | 1026 |

| Name of Lodge. | Lodge Number. | Paid for Relief of Brothers. | Paid for Relief of Widowed Families. | Paid for Education of Orphans. | Paid for Special Relief. | Paid for Burying the Dead. | Total Relief. | Total Revenue. | Receipts for Dues. | Receipts for Initiations, etc. | From Interest and Rents. | Receipts from Other Sources. | Expenditures. | Invested Funds. | For Maintenance of Orphans' Home. | For Maintenance of Old Folks' Home. | Lodge Number. |
|---|---|---|---|---|---|---|---|---|---|---|---|---|---|---|---|---|---|
| Mississippi Valley | 1009 | 10 00 | ..... | ..... | ..... | ..... | 10 00 | 698 00 | 168 00 | 530 00 | ..... | ..... | ..... | ..... | 22 88 | 16 74 | 1009 |
| Fluorine | 1010 | ..... | ..... | ..... | ..... | ..... | ..... | 986 00 | 202 00 | 784 00 | ..... | ..... | 515 40 | 724 95 | 22 06 | 16 14 | 1010 |
| Fillmore | 1011 | ..... | ..... | ..... | ..... | ..... | ..... | 440 92 | 76 92 | 364 00 | ..... | ..... | 311 00 | 239 92 | 15 92 | 11 66 | 1011 |
| Cass | 1012 | ..... | ..... | ..... | ..... | ..... | ..... | 615 72 | 43 50 | 187 00 | 415 22 | ..... | ..... | ..... | 11 03 | 8 07 | 1012 |
| Harvard | 1013 | ..... | ..... | ..... | ..... | ..... | ..... | ..... | ..... | ..... | ..... | ..... | ..... | ..... | ..... | ..... | 1013 |
| Elburn | 1014 | ..... | ..... | ..... | ..... | ..... | ..... | ..... | ..... | ..... | ..... | ..... | ..... | ..... | ..... | ..... | 1014 |
| Hanna City | 1015 | ..... | ..... | ..... | ..... | ..... | ..... | ..... | ..... | ..... | ..... | ..... | ..... | ..... | ..... | ..... | 1015 |
| Gorham | 1016 | ..... | ..... | ..... | ..... | ..... | ..... | ..... | ..... | ..... | ..... | ..... | ..... | ..... | ..... | ..... | 1016 |
| Stillwell | 1017 | ..... | ..... | ..... | ..... | ..... | ..... | ..... | ..... | ..... | ..... | ..... | ..... | ..... | ..... | ..... | 1017 |
| Etna | 1018 | ..... | ..... | ..... | ..... | ..... | ..... | ..... | ..... | ..... | ..... | ..... | ..... | ..... | ..... | ..... | 1018 |
| Tamms | 1019 | ..... | ..... | ..... | ..... | ..... | ..... | ..... | ..... | ..... | ..... | ..... | ..... | ..... | ..... | ..... | 1019 |
| Diona | 1020 | ..... | ..... | ..... | ..... | ..... | ..... | ..... | ..... | ..... | ..... | ..... | ..... | ..... | ..... | ..... | 1020 |
| Hammond | 1021 | ..... | ..... | ..... | ..... | ..... | ..... | ..... | ..... | ..... | ..... | ..... | ..... | ..... | ..... | ..... | 1021 |
| Jas. R. Kewley | 1022 | ..... | ..... | ..... | ..... | ..... | ..... | ..... | ..... | ..... | ..... | ..... | ..... | ..... | ..... | ..... | 1022 |
| Chambersburg | 1023 | ..... | ..... | ..... | ..... | ..... | ..... | ..... | ..... | ..... | ..... | ..... | ..... | ..... | ..... | ..... | 1023 |
| Wood River | 1024 | ..... | ..... | ..... | ..... | ..... | ..... | ..... | ..... | ..... | ..... | ..... | ..... | ..... | ..... | ..... | 1024 |
| Fern Leaf | 1025 | ..... | ..... | ..... | ..... | ..... | ..... | ..... | ..... | ..... | ..... | ..... | ..... | ..... | ..... | ..... | 1025 |
| Homewood | 1026 | ..... | ..... | ..... | ..... | ..... | ..... | ..... | ..... | ..... | ..... | ..... | ..... | ..... | ..... | ..... | 1026 |

† Lodges whose names are thus marked work in the German language.
* Praha Lodge, No. 231, and Palacky, No 630, work in the Bohemian language.
G. Carducci Lodge, No. 948, works in the Italian language.
The summary of this table may be found in the Grand Secretary's Report, on pages 250 and 251.

# DIRECTORY

OF THE

# Subordinate and Rebekah Lodges in Illinois

*By Numbers*

WITH THEIR

## LOCATIONS ALPHABETICALLY ARRANGED

Abingdon .....184 R 511
Adair .....974
Adeline .....954 R 705
Albion .....352 R 367
Aledo .....236 R 290
Alexis .....526 R 629
Allendale .....169 R 427
Allen Springs.....425
Allenville ..... 7 R 599
Allerton .....774 R 738
Alma .....876 R 542
Alpha .....518 R 568
Altaloma .....818
Altamont .....500
Alton ..... 1 R 475
Altona .....511
Alto Pass.....676 R 307
Amboy .....999
Anchor .....777 R 516
Anna .....291 R 262,455
Annapolis .....955 R 719
Antioch .....723 R 82
Arcadia ..... 92
Arcola .....289 R 180
Arenzville .....481
Argenta .....720 R 272
Armington .....151
Armstrong .....853 R 453
Arrowsmith .....570 R 450
Arthur .....742 R 347
Ashkum .....580 R 37
Ashland .....341 R 382
Ashley .....302 R 547
Ashmore .....792 R 533
Ashton .....977 R 497
Assumption .....683
Astoria .....112 R 237
Athens .....647 R 554
Athensville .....368
Atlanta .....176
Atlas .....778 R 681
Atwood .....761 R 24
Auburn .....543 R 531
Augusta .....965 R 718
Aurora.....45, 303, 870 R 77, 488
Austin .....645 R 182
Ava .....672 R 258
Avon .....223 R 100
Avondale .....871 R 271
Barclay .....550 R 384
Bardolph .....371
Barrington .....856 R 626
Barry .....336 R 21
Basco .....682
Batavia .....718 R 465

Baylis .....834 R 487
Beardstown ..... 16 R 192
Beecher City .....690 R 640
Belknap .....251 R 230
Bell Air .....339 R 709
Belle Rive.....992
Belleview .....569
Belleville .....338, 650 R 266
Bellflower .....659 R 323
Belmont .....729 R 569
Belvidere ..... 28 R 168
Bement .....344 R 688
Benld .....976
Benton .....284 R 664
Berwick .....765
Berwyn .....455
Bethalto .....735 R 534
Bethany .....749 R 395
Bible Grove.....273
Biggsville .....591
Big Neck.....970
Bingham .....516
Birds ..... 20 R 433
Bismarck .....893 R 312
Blairsville .....525 R 643
Blandinsville .....263 R 49
Bloomington .....77, 400
R 32, 85, 614
Blue Island.....327, 574 R 252, 350
Blue Mound.....595 R 484
Bluffs .....702 R 169
Bogota .....807 R 378
Bone Gap.....235 R 282
Bonnie .....904 R 624
Bowen .....864 R 507
Boyd .....788 R 667
Braceville .....679 R 149
Bradford .....579
Bradley .....862 R 171
Braidwood .....495
Breese .....680 R 598
Bridgeport .....115 R 741
Brighton .....366 R 686
Broadlands .....755
Brocton .....297 R 432
Brookfield .....693
Brooklyn .....493
Brookport .....621 R 196
Brougton .....695 R 651
Brownfield .....936
Browning .....309 R 157
Browns .....758 R 110
Brownstown .....737
Bruce .....915 R 642
Buckingham .....228
Buda .....575 R 339
Buncombe .....797 R 572
Bunker Hill .....258
Bureau .....806 R 498
Burnside .....701 R 590
Burton .....642
Bushnell .....322 R 385
Cabery .....296 R 316
Cable .....637 R 481
Cairo .....67, 224 R 163, 229
Camargo .....928 R 682
Cambridge .....199 R 517
Cameron .....786
Camp Point.....215 R 5
Canton ..... 15 R 245
Capron .....776 R 492
Carbondale .....233 R 220
Carlinville .....107 R 689
Carlock .....938
Carlyle ..... 38 R 665
Carman .....409 R 525
Carmi .....189 R 357
Carpentersville .....492 R 532
Carrier Mills.....874 R 48
Carrollton .....342 R 408
Carterville .....703 R 240
Carthage .....412 R 283
Cary .....360
Casey .....747 R 153
Caseyville .....426 R 400
Casner .....463 R 613
Castleton .....553
Catlin .....538 R 11
Cave in Rock.....824 R 514
Centralia .....108, 179 R 324, 596

Cerro Gordo .....346 R 137
Champaign .....333, 549 R 410
Chapin ..... 49 R 539
Charleston .....90, 609 R 66, 631
Chambersburg .....1023
Chandlerville .....1012 R 740
Chauncey .....925 R 716
Chebanse .....924 R 724
Cheneyville .....796 R 438
Chester ..... 57 R 509
Chesterfield .....335 R 646
Chicago ..8, 9, 10, 11, 22, 42, 55, 58, 59, 113, 141, 165, 190, 198, 214, 221, 231, 238, 240, 246, 261, 271, 281, 288, 299, 319, 320, 328, 329, 330, 331, 350, 353, 361, 362, 388, 389, 398, 402, 407, 416, 432, 440, 448, 450, 461, 467, 477, 479, 484, 488, 490, 506, 509, 517, 521, 540, 544, 561, 562, 584, 587, 601, 613, 630, 639, 645, 658, 665, 666, 696, 698, 699, 717, 722, 756, 760, 766, 782, 812, 822, 825, 831, 847, 858, 868, 871, 878, 903, 908, 909, 916, 917, 933, 948, 990, 1022.
R 2, 3, 18, 20, 42, 43, 45, 50, 56, 58, 60, 62, 83, 90, 96, 108, 124, 127 130, 150, 152, 160, 165, 182, 188, 194 207, 212, 233, 246, 249, 276, 291, 299, 301, 359, 362, 369, 379, 380, 383, 393, 396, 404, 434, 436, 444, 460, 464, 469, 478, 551, 557, 562, 587, 647, 658, 730, 733, 735, 744, 746.
Chicago Heights.....626 R 399
Chicago Lawn.....666
Chillicothe .....196 R 545
Chrisman .....541 R 503
Christopher .....953 R 701
Cisco .....599
Cisne .....859
Clarksburg .....801
Clay City .....384 R 225
Clayton .....100 R 41
Clinton ..... 98 R 26
Clyde .....800
Coal City .....519
Coal Valley .....304
Cobden .....452 R 235
Colchester .....714 R 102
Colfax .....715 R 392
Collinsville ..... 43 R 154
Collison .....739
Colona .....684 R 238
Columbus ..... 84
Concord ..... 82 R 40
Cook's Mills.....605 R 571
Cooksville .....833 R 489
Corinth .....502 R 710
Cornell .....618 R 388
Coulterville .....931 R 666
Cowden .....548
Crab Orchard.....475 R 390
Creal Springs.....504 R 91
Crescent City.....607 R 609
Cropsey .....894 R 727
Crossville .....748 R 714
Cuba .....752 R 33
Cullom .....688 R 656
Cummings .....751
Curran .....960
Custer ..... 26
Cypress .....840 R 669
Dahlgren .....486 R 589
Dakota .....566 R 634
Dallas City.....989 R 731
Dalton City .....414 R 540
Danville .....69, 499, 966 R 72
Davis .....376 R 189
Dawson .....885 R 537
Decatur .....65, 186 R 141
DeKalb .....155 R 136
Deland .....740 R 236
Denver .....926 R 670
DePue .....669 R 623
DeSoto .....264 R 181
Detroit .....833 R 123
Dewey .....794 R 78
Dieterich .....280 R 216
Diona .....1020

Divernon .....200 R 267
Dix .....394 R 403
Dixon ..... 39 R 423
Dixon Springs .....425
Dolson .....713 R 696
Dongola .....343 R 227
Donovan .....961 R 708
Dorchester .....944
Dorrisville .....942 R 679
Downer's Grove .....750
Dunlap .....154 R 179
Dupo .....1009
DuQuoin .....232 R 15
Durand .....146 R 47
Dwight .....513 R 370
Eagle .....910 R 710
Earlville .....294 R 344
East Carondelet .....930 R 674
East Galesburg.....818 R 29
East Moline.....934
East Peoria .....668
East St. Louis..374, 435, 480
R 10, 232, 742
Eaton .....972 R 46
Eberle .....497 R 389
Eddyville .....615 R 476
Edgar .....325
Edgewood .....959
Edinburg .....631
Edwardsville ..... 46 R 309
Effingham ..... 85 R 219
Elburn .....1014
Elco .....643
ElDara .....367
Eldorado .....375 R 308
Elgin .....47, 619, 691 R 120
Elizabeth ..... 33 R 720
Elizabethtown ..... 54
Elkhart .....307
Elkville .....830 R 466
Elliott .....359 R 463
Ellisville ..... 78
Ellsworth .....809
Elmwood .....102 R 319
Elsah .....269 R 35
Emington .....994
Enfield .....313 R 164
Englewood .....240, 361, 509
South Englewood.....448 R 464
Enterprise .....855
Equality ..... 19 R 578
Erie .....890 R 411
Essex .....721 R 79
Etna .....1018
Eureka .....311 R 228
Evanston .....673 R 172
Evansville .....895
Ewing .....527
Fairbury .....290 R 112
Fairfield ..... 32 R 520
Fairland .....791 R 338
Fairmount .....973 R 278
Fairview .....120 R 243
Falmouth .....651 R 303
Fancy Prairie .....983 R 723
Farina .....634 R 318
Farmer City .....126 R 413
Farmington ..... 44 R 155
Fernwood .....238 R 396
Ferris .....674 R 439
Fiatt .....971
Fillmore .....1011
Findlay .....671
Fisher .....704
Fish Hook .....810 R 398
Fithian .....489
Flat Rock .....401 R 683
Flora .....151 R 184
Foosland .....842 R 412
Fordville .....1001 R 174
Fordyce .....1016 R 736
Forrest .....379 R 416
Forreston .....667 R 162
Forsyth .....700 R 650
Franklin .....121 R 103
Freeport....30, 239 R 138, 259, 391
Friendsville .....732 R 706
Fulton .....148 R 326
Galatia .....433 R 273
Galena ..... 5 R 346

Galesburg ...142, 446, 478 R 29, 386
Galva .....408 R 430
Garden Prairie .....503
Gays .....453 R 584
Geneseo .....172 R 420
Genoa .....768 R 330
Georgetown ..... 62 R 558
Gibson City .....542 R 146
Gifford .....278
Gila .....899 R 685
Gillespie .....220 R 482
Gilman .....648 R 286
Girard .....192 R 518
Glasford .....906 R 694
Glen Carbon .....889 R 214
Glen Ellyn .....187 R 712
Golconda .....292 R 284
Golden .....270 R 524
Golden Gate .....951 R 702
Good Hope .....670 R 114
Goreville .....528 R 612
Grafton .....449 R 535
Grand Chain .....468
Grand Ridge .....578 R 660
Grand Tower .....417 R 74
Grandview .....614
Granite City .....852 R 477
Grant Park.....867 R 745
Grantsburg .....772 R 467
Granville .....896
Grape Creek .....632 R 314
Gray's Lake .....815
Grayville ..... 99 R 721
Greenfield .....195 R 508
Greenup .....116 R 176
Green Valley .....308 R 211
Greenview .....423
Greenville ..... 3 R 14
Gridley .....819 R 697
Griggsville ..... 73 R 12
Grove City .....275 R 431
Guthrie .....358
Hamilton .....697 R 177
Hammond .....1021
Hampshire .....730
Hanna City.....1015 R 747
Hardin .....444 R 150
Hardinville .....967
Harrisburg .....386 R 234
Harvard .....1013
Harvel .....706 R 662
Harvey ..... 80 R 328
Havana .....143 R 143
Hazel Dell .....410 R 285
Heathsville .....652 R 454
Hebron .....767
Hegewisch .....766 R 444
Hennepin .....118 R 513
Henning .....907
Henry ..... 63 R 170
Hermon .....585 R 621
Herod .....932 R 676
Herrin .....430 R 289, 559
Herscher .....612 R 473
Hettick .....753
Heyworth .....483 R 101
Hidalgo .....886 R 541
Highwood .....662
Hillsboro ..... 40 R 317
Hindsboro .....571 R 87
Hollowayville .....536 R 474
Homer .....252
Homewood .....1026
Hoopeston .....498 R 622
Hopedale .....865 R 255
Horace .....902 R 615
Hord .....958 R 292
Hudgens .....396
Hudson .....857
Humbolt .....636 R 704
Hume .....725 R 277
Hunt City .....623 R 523
Huntley .....880 R 671
Huntsville .....743 R 336
Hurst .....515 R 644
Hutsonville .....106 R 80
Hutton .....692 R 610
Illinois City .....229
Illiopolis .....912 R 527

Ina .....242 R 425
Industry .....913 R 321
Ingraham .....846
Iroquois .....586 R 729
Irvington .....381 R 632
Iuka .....694 R 298
Jacksonville .....4, 243 R 13, 625
Jeffersonville .....655
Jerseyville ..... 53 R 263
Jewett .....487 R 222
Johnsonville .....863 R 500
Johnston City .....136 R 581
Johnstown .....712
Joliet .....29, 219 R 59, 405
Jonesboro .....241 R 556
Joppa .....135 R 692
Junction .....434 R 580
Kampsville .....957 R 459
Kankakee .....218, 390 R 64, 293
Kansas .....633 R 479
Karber's Ridge .....185 R 575
Keens .....248
Keensburg .....939 R 695
Keenville .....900 R 677
Keithsburg .....210 R 247
Kell .....663
Kemper .....596 R 374
Kempton .....406
Kenney .....557 R 166
Kewanee .....128 R 512
Keyesport .....879
Kinderhook .....757 R 133
Kinmundy .....354 R 371
Kirkwood .....375 R 429
Lacon ..... 88 R 95
Ladd .....803 R 332
Lafayette .....657 R 139
LaGrange .....110
LaHarpe .....653 R 195
Lake City .....399 R 563
LaPlace .....787 R 698
LaSalle .....101 R 502
Lawrenceville .....814 R 353
Leaf River .....167
Leamington .....975 R 494
Lebanon .....119 R 145
Lee Center .....1004
Lemont .....429 R 636
Lena .....194
Lerna .....937 R 583
LeRoy .....149 R 210
Lewistown ..... 51 R 566
Lexington .....206 R 602
Liberty .....287 R 305
Libertyville .....956 R 588
Lick Creek .....581 R 891
Lincoln .....204 R 9
Lindenwood .....829 R 197
Litchfield .....724 R 146
Littleton .....996
Little York .....153 R 147
Loami .....901 R 605
Lockport ..... 23 R 553
London Mills .....734 R 458
Long View .....254 R 519
Loogootee .....216 R 678
Loraine .....641
Louisville .....556 R 302
Lovington .....593 R 191
Lynnville .....356
Macedonia .....315 R 244
McLean .....746 R 269
McLeansboro .....191 R 687
Macomb .....145 R 342
Magnolia ..... 66 R 343
Mahomet .....529 R 417
Makanda .....405 R 304
Malta ..... R 218
Mansfield .....589
Maquon .....256 R 707
Marblehead .....535 R 348
Marengo .....175
Marietta .....523 R 515
Marion .....392 R 93
Marissa .....622
Marlow .....279
Maroa .....314 R 193
Marseilles .....201 R 597
Marshall ..... 64 R 206
Martinsville .....134 R 178

Martinton .....382 R 555
Mascoutah .....286 R 490
Mason .....211 R 703
Mason City .....337 R 131
Mathersville .....997
Mattoon .....260 R 274
Maunie .....505 R 422
Maywood .....246 R 376
Mechanicsburg .....323 R 221
Melvin .....157 R 337
Mendon .....877 R 522
Mendota .....293, 411 R 419
Meredosia .....962 R 151
Metcalf .....635 R 358
Metropolis .....86, 442 R 28, 116
Middletown .....470 R 67
Milford .....253 R 510
Millersburg .....267 R 122
Mill Shoals .....835 R 472
Millstadt .....567
Milmine .....276 R 457
Milton .....277 R 223
Minier .....638 R 260
Minonk .....377 R 550
Mitchellsville .....551 R 448
Modesto .....727 R 619
Moline .....133, 485, 583 R 256, 543
Momence .....771 R 126
Monee .....660 R 726
Monmouth...160, 577 R 22, 128, 241
Montgomery .....514 R 329
Monticello .....403 R 253
Montrose .....764
Moreland .....330
Morris ..... 75 R 265
Morrison .....257 R 8
Morrisonville .....459 R 526
Morton Park .....531
Mt. Auburn .....993 R 654
Mound City .....250 R 322
Mounds .....949 R 129
Mt. Carmel ..... 35 R 441
Mt. Carroll..... 50 R.315
Mt. Erie .....887 R 601
Mt. Morris ..... 56 R 538
Mt. Olive .....707 R 560
Mt. Pulaski .....454 R 313
Mt. Sterling .....310 R 190
Mt. Vernon ..... 13 R 296
Mt. Zion .....300 R 98
Moweaqua .....274 R 111
Mulberry Grove .....898
Mulkeytown .....986
Murrayville .....415 R 76
Murphysboro .....132 R 16, 157
Nameoki ..... 87
Naperville ..... 81
Naples ..... 83
Nashville .....37, 385 R 86
Nauvoo .....222 R 254
Nebo .....427 R 310
Neoga .....347 R 23
Neponset .....560 R 280
Newark .....162
New Athens .....588 R 158
New Baden .....539 R 447
New Bedford .....437 R 585
New Berlin .....881 R 135
New Boston .....188 R 355
New Burnside .....625 R 121
New Hartford .....422 R 300
Newman .....469 R 203
New Philadelphia .....138
Newton .....161 R 38
Niantic .....318 R 485
Noble .....482 R 200
Nokomis .....332 R 226
Normal .....783 R 620
Norris City .....568 R 217
North Alton .....421
North Henderson .....628 R 582
Nortonville .....947 R 25
Oakland .....545 R 530
Oak Park .....217 R 428
Oakwood .....564 R 142
Oconee .....984
Oblong .....850 R 600
Odell .....464 R 442
Odin .....866 R 546
O'Fallon .....431

Oglesby .....1007
Ohio .....627 R 449
Okawville .....282 R 352
Olmstead ..... R 94
Olney .....180 R 201
Omaha .....472 R 536
Onarga .....208 R 437
Opdyke .....397
Oquawka .....193 R 360
Orangeville .....372 R 452
Orchardville .....1008
Oregon ..... 94 R 140
Orion .....686
Ottawa ..... 41 R 1
Owaneco .....709
Ozark .....393 R 415
Palatine .....708
Palermo .....646 R 611
Palestine .....826 R 486
Palmer .....501 R 496
Palmyra .....348 R 288
Paloma .....373
Pana .....334 R 81, 295
Papineau .....603
Paris .....91, 664 R 36
Parkersburg .....265
Parkville .....805
Parnell .....183
Patoka .....860 R 480
Pawnee .....441 R 574
Paw Paw .....510 R 264
Paxton.....418, 978 R 134, 281
Pearl .....125 R 320
Pearl City .....247
Pecatonica .....173 R 402
Pekin ..... 48 R 224
Peoria ..... 21, 109 R 113, 335
Peotone .....841 R 106
Percy .....827 R 55
Perry ..... 76 R 75
Peru ..... 34 R 89
Pesotum .....559
Petersburg .....123 R 92
Philo .....364 R 594
Pinckneyville .....159 R 341
Piper City .....471 R 325
Pittsburg .....998
Pittsfield ..... 95 R 88
Plainview .....982
Plainville .....759 R 311
Plano .....171 R 251
Pleasant Hill .....462 R 659
Pleasant Plains .....770
Plymouth .....888 R 549
Pocahontas .....193 R 360
Polo .....197 R 334
Pomona .....798 R 649
Pontiac .....262 R 4
Pontoosuc .....457 R 506
Poplar Grove .....832 R 616
Port Byron.....624
Potomac .....111 R 270
Prairie City .....205 R 418
Princeton .....89, 428 R 159, 185
Princeville .....129 R 351
Prophetstown .....508 R 119
Pulaski .....789 R 105
Pullman .....716
Quincy .....12, 36, 357, 365
R 27, 208
Raleigh .....182
Ramsey .....438
Rankin .....565
Ransom .....741 R 639
Rantoul .....237 R 268
Rapatee .....918 R 633
Rardin .....861 R 715
Raritan .....170
Raymond .....476 R 680
Red Bud .....285
Reddick .....929 R 655
Redmon .....150 R 261
Reeves .....935 R 673
Reynolds .....964 R 734
Reynoldsville .....995
Richview .....952 R 199
Ridge Farm .....678 R 499
Ridgway .....843 R 630
Rio .....156
Ripley .....458 R 372

Riverton .....445 R 743
Robinson .....124 R 495
Rochelle .....230 R 471
Rochester .....268 R 573
Rock Creek .....821
Rock Falls .....590 R 202
Rockford ...31, 140, 689, 799
R 31, 84, 635
Rock Grove .....763 R 699
Rock Island .....18, 608 R 73
Rockport .....941 R 505
Roodhouse .....681 R 148
Rose Bud.....748 R 739
Rose Hill .....744 R 250
Roseville .....537 R 653
Rosiclare .....1010
Rossville .....245
Royalton .....1025 R 728
Rushville ..... 24 R 381
Russellville .....911
Rutland .....163
Saint Anne .....820 R 394
Saint Charles ..... 14 R 368
Saint Elmo .....436 R 406
Saint Francisville .....836
Saint Jacob .....592 R 521
Salem .....114 R 107
Saline Mines .....494
Saline Valley .....919 R 652
Samoth .....617
Sandoval .....395 R 52
Sandwich .....212 R 529
Sato ..... R 565
Saunemin .....728 R 354
Savanna .....164 R 7
Saybrook .....460
Schram City .....985 R 725
Sciota .....552 R 331
Scottville .....226
Seaton .....780 R 456
Secor .....795
Seneca .....491
Sesser .....946 R 684
Seymour .....597 R 564
Shannon .....573 R 483
Shawneetown .....838 R 591
Sheffield .....808 R 421
Shelbyville .....117 R 363
Sheldon .....349 R 19
Sherman .....920, 1002 R 641
Sherrard .....532
Sibley .....733
Sidell .....225 R 275
Sidney .....473 R 661
Sims .....745 R 297
Smithfield .....103 R 648
Smithshire .....921
Somerset .....736
Sorento .....656 R 586
South Chicago .....696 R 362
South Englewood .....448 R 464
Sparland .....312
Sparta ..... 52 R 366
Springerton .....178 R 198
Springfield ....6, 166, 465 R 63, 577
Spring Valley...378, 380 R 439, 592
Stanford .....677
Staunton .....686 R 657
Steeleville .....873
Sterling .....174 R 70
Stewardson .....905 R 407
Stillman Valley .....266
Stillwell .....1017
Stockland .....914 R 663
Stonefort .....731 R 132
Stonington .....828 R 608
Strasburg .....524 R 645
Streator ....391, 474, 602 R 115, 468
Stronghurst .....554 R 373
Sullivan .....158 R 167
Sumner .....249 R 209
Swan Creek .....203
Sycamore .....105 R 34
Table Grove .....726 R 414
Tamaroa ..... 97 R 501
Tamms .....1019
Taylorville .....413, 1006 R 257
Tennessee .....520
Terre Haute .....616 R 461
Thawville .....816 R 387

Thebes .....963 R 737
Thompsonville .....582 R 144
Thomson .....456 R 675
Tilden .....969
Timothy .....604 R 606
Tioga .....620 R 345
Tiskilwa .....147 R 397
Toledo .....355 R 30
Tonica .....298
Toulon ..... 96 R 117
Towanda .....837
Tower Hill .....512 R 356
Trenton .....555 R 593
Trilla .....1005
Triumph .....988
Troy ..... 25 R 544
Tunnel Hill .....611 R 215
Tuscola .....316 R 183
Union .....769 R 44
Union Church .....980
Upper Alton .....466 R 248
Urbana .....139 R 57
Ursa .....127 R 377
Utica .....804
Vanburensburg .....987
Vandalia .....122 R 125
Vandercook .....131 R 186
Venice .....719 R 570
Vergennes .....781 R 306
Vermilion .....563 R 693
Vermont ..... 79 R 53
Vernon .....324 R 426
Versailles ..... 72
Vevay Park .....754
Victoria .....629
Vienna .....340 R 187
Villa Grove .....927 R 700
Villa Ridge .....439 R 713
Viola .....848 R 489
Virden .....534 R 528
Virginia ..... 68 R 239
Walnut .....979
Walnut Grove .....950
Walnut Hill .....710
Waltonville .....945 R 173
Wapella .....255 R 443
Warren .....259 R 595
Warrensburg .....600 R 97
Warsaw ..... 71 R 51
Washburn .....546
Washington .....144 R 39
Wataga .....598
Waterloo ..... 27 R 672
Watseka ..... 74 R 440
Watson .....321 R 603
Wauconda .....891
Waukegan .....793 R 340
Waverly ..... 93 R 104
Wayne City .....558 R 204
Waynesville .....104 R 17
Webster .....1000 R 409
Weldon .....922
Wellington .....785
Wenona .....283 R 722
West Belleville .....369 R 99
West Chicago..... R 231
West End .....991 R 732
Westervelt .....923
Westfield .....644 R 287
West Frankfort .....496 R 579
West Jersey .....234 R 567
West Liberty .....443 R 424
West Point .....844 R 504
West Pullman .....817 R 401
West Salem .....137 R 668
West Union .....773
Westville .....661 R 327
Wheaton .....1003 R 294
Wheeler .....130 R 451
Whitefield .....572
Whitehall .....227 R 375
White Heath .....968 R 242
Williamsfield .....779
Williamsville .....363
Willisville ..... R 616
Willow Hill .....884 R 470
Wilmette .....892
Wilmington .....301
Wilton Center .....640 R 106
Winchester ..... 70 R 61

Riverton .....445 R 743
Robinson .....124 R 495
Rochelle .....230 R 471
Rochester .....268 R 573
Rock Creek .....821
Rock Falls .....590 R 202
Rockford ...31, 140, 689, 799
R 31, 84, 635
Rock Grove .....763 R 699
Rock Island .....18, 608 R 73
Rockport .....941 R 505
Roodhouse .....681 R 148
Rose Bud.....748 R 739
Rose Hill .....744 R 250
Roseville .....537 R 653
Rosiclare .....1010
Rossville .....245
Royalton .....1025 R 728
Rushville ..... 24 R 381
Russellville .....911
Rutland .....163
Saint Anne .....820 R 394
Saint Charles ..... 14 R 368
Saint Elmo .....436 R 406
Saint Francisville .....836
Saint Jacob .....592 R 521
Salem .....114 R 107
Saline Mines .....494
Saline Valley .....919 R 652
Samoth .....617
Sandoval .....395 R 52
Sandwich .....212 R 529
Sato ..... R 565
Saunemin .....728 R 354
Savanna .....164 R 7
Saybrook .....460
Schram City .....985 R 725
Sciota .....552 R 331
Scottville .....226
Seaton .....780 R 456
Secor .....795
Seneca .....491
Sesser .....946 R 684
Seymour .....597 R 564
Shannon .....573 R 483
Shawneetown .....838 R 591
Sheffield .....808 R 421
Shelbyville .....117 R 363
Sheldon .....349 R 19
Sherman .....920, 1002 R 641
Sherrard .....532
Sibley .....733
Sidell .....225 R 275
Sidney .....473 R 661
Sims .....745 R 297
Smithfield .....103 R 648
Smithshire .....921
Somerset .....736
Sorento .....656 R 586
South Chicago .....696 R 362
South Englewood .....448 R 464
Sparland .....312
Sparta ..... 52 R 366
Springerton .....178 R 198
Springfield ....6, 166, 465 R 63, 577
Spring Valley...378, 380 R 439, 592
Stanford .....677
Staunton .....686 R 657
Steeleville .....873
Sterling .....174 R 70
Stewardson .....905 R 407
Stillman Valley .....266
Stillwell .....1017
Stockland .....914 R 663
Stonefort .....731 R 132
Stonington .....828 R 608
Strasburg .....524 R 645
Streator ....391, 474, 602 R 115, 468
Stronghurst .....554 R 373
Sullivan .....158 R 167
Sumner .....249 R 209
Swan Creek .....203
Sycamore .....105 R 34
Table Grove .....726 R 414
Tamaroa ..... 97 R 501
Tamms .....1019
Taylorville .....413, 1006 R 257
Tennessee .....520
Terre Haute .....616 R 461
Thawville .....816 R 387

Thebes .....963 R 737
Thompsonville .....582 R 144
Thomson .....456 R 675
Tilden .....969
Timothy .....604 R 606
Tioga .....620 R 345
Tiskilwa .....147 R 397
Toledo .....355 R 30
Tonica .....298
Toulon ..... 96 R 117
Towanda .....837
Tower Hill .....512 R 356
Trenton .....555 R 593
Trilla .....1005
Triumph .....988
Troy ..... 25 R 544
Tunnel Hill .....611 R 215
Tuscola .....316 R 183
Union .....769 R 44
Union Church .....980
Upper Alton .....466 R 248
Urbana .....139 R 57
Ursa .....127 R 377
Utica .....804
Vanburensburg .....987
Vandalia .....122 R 125
Vandercook .....131 R 186
Venice .....719 R 570
Vergennes .....781 R 306
Vermilion .....563 R 693
Vermont ..... 79 R 53
Vernon .....324 R 426
Versailles ..... 72
Vevay Park .....754
Victoria .....629
Vienna .....340 R 187
Villa Grove .....927 R 700
Villa Ridge .....439 R 713
Viola .....848 R 489
Virden .....534 R 528
Virginia ..... 68 R 239
Walnut .....979
Walnut Grove .....950
Walnut Hill .....710
Waltonville .....945 R 173
Wapella .....255 R 443
Warren .....259 R 595
Warrensburg .....600 R 97
Warsaw ..... 71 R 51
Washburn .....546
Washington .....144 R 39
Wataga .....598
Waterloo ..... 27 R 672
Watseka ..... 74 R 440
Watson .....321 R 603
Wauconda .....891
Waukegan .....793 R 340
Waverly ..... 93 R 104
Wayne City .....558 R 204
Waynesville .....104 R 17
Webster .....1000 R 409
Weldon .....922
Wellington .....785
Wenona .....283 R 722
West Belleville .....369 R 99
West Chicago..... R 231
West End .....991 R 732
Westervelt .....923
Westfield .....644 R 287
West Frankfort .....496 R 579
West Jersey .....234 R 567
West Liberty .....443 R 424
West Point .....844 R 504
West Pullman .....817 R 401
West Salem .....137 R 668
West Union .....773
Westville .....661 R 327
Wheaton .....1003 R 294
Wheeler .....130 R 451
Whitefield .....572
Whitehall .....227 R 375
White Heath .....968 R 242
Williamsfield .....779
Williamsville .....363
Willisville ..... R 616
Willow Hill .....884 R 470
Wilmette .....892
Wilmington .....301
Wilton Center .....640 R 106
Winchester ..... 70 R 61

Windsor .....576 R 118
Winterrowd .....869 R 361
Witt .....943 R 691
Woburn .....981
Wolf Lake .....940
Woodhull .....383 R 69
Woodland .....649 R 349
Woodlawn .....522
Woodlawn Park .....825
Wood River.....1024
Woodson .....711 R 717
Woodstock ..... 60 R 205
Worden .....738
Wyoming .....244 R 333
Xenia .....213 R 213
Yale .....790 R 65
Yantisville .....823 R 576
Yates City .....370 R 561
Yorkville .....839
Youngstown .....813 R 435

# TELEGRAPHIC CIPHER AND KEY.

[As amended by the Sovereign Grand Lodge in 1909.]

BENEFIT.—What sick and funeral benefits do you pay?

BLACK.—He is a fraud, and if he has a Card or other papers from this Lodge they are forgeries.

BOAT.—He is an expelled member and has not been in good standing for .....

CASH.—Is in our city asking financial assistance, and claims membership in your Lodge in good standing.

CAUTION.—Look out for a fraud named .....

DOUBT.—Identity in doubt. Wire description.

FINAL.—....., a member of your Lodge, died here.

FUNDS.—Shall we aid him, and draw on you to the extent of .....?

GREEN.—Wire instructions to us at once as to the disposition of his remains.

GRIP.—Draw on us for the amount of expenses incurred.

HELP.—Will your Lodge pay nurse hire, and how much per day?

HOUSE.—Is in our city, holding a Visiting Card from your Lodge, and asking of us financial assistance.

LODGE.—Forward remains to this place by .....

PURPLE.—We think best to bury him there.

RED.—Holding a Visiting Card from your Lodge, died here.

REGALIA.—Assist him and we will honor draft to the extent of $.....

RIVER.—Has your Lodge a member in good standing by the name of .....?

ROCK.—A member of our Lodge is in your city needing assistance. His name and address are .....

SECRETARY.—He has a fraudulent Card.

WHITE.—We don't know any such party, and he does not belong to our Lodge.

WIDOW.—Wife or child of a deceased member of your Lodge is in our city asking assistance. Shall we draw on you to the extent of $.....?

YELLOW.—Is in our city and very sick. Claims membership in your Lodge. Shall we give him attendance on your account?

# GENERAL INDEX

OF

## Persons, Subject Matter and the Reports of Committees.

PAGE.

A

Abstract of Reports of Lodges, 490-497
Abney, I. C., Asst. Instructor, 424
Admission—How to Gain, 98, 395, 402
Aged Odd Fellows' Fund, 239
Allen, J. D., 339
Allen, N. J., 344, 396, 398
Amendments—
Approved by Grand Sire, 223
To Constitution, 323, 365
Representatives on Com. Only, 417
Regarding By-Laws, 329
Entertainment Fund, 333, 373, 377
Elect G. Officers in Lodges, 413-416
Move G. L. from Springfield, 412
Pay of Lodge Officers 324
Non-payment Dues, 324
Regarding Membership, 327
Regarding Memorial History, 331
Referendum on Legislation, 328, 395, 411
Rep. only to vote for G. L. Officers, 390
Analysis and Distribution, 5, 306, 352
Anniversary Proclamation, 35, 36
Anthony, G. A., 15
Anderson, O. B., Supt. O. F. Home, 310
Anderson, W. E. P., 353, 362
Archer, Rev. S. P., 1
Arnold, A. O., 319, 352
Appropriations, 87, 421
Annual Reports, 349
Assembly, Committee from, 346
Associated Fraternal Charities, 89, 398

B

Band, Orphans' Home, 350
Banner, Grand Lodge, 54, 369
Baker, Sam. J., 233
Baker, J. R., 406
Baer, S. R., 333
Barnwell, C. J., 13, 393
Berry, M. P., 309, 349, 352, 362, 410, 424
Bennett, W. H., 352, 402
Benefits, 401
Beckstrom, Fred, 321, 362
Blackburn, G. M., 352
Blair, T. B., 344
Blood, H. M., 3, 5, 35, 61-71, 352, 369, 423
Blunde, M., 5
Boyer, C. E., 325, 331, 338, 339, 345, 356, 369, 377, 424, 441
Brainard, C. D. 368
Brown, J. B., G. Rep., 247, 293, 406
Brown, J. J., 346, 347, 392
Birney, J. W., 424
Brown, D. C., 339
Budget, Annual, 421
Burdick, C. S., 1
Butler, F. A., 329
Bullinger, F., 395

C

Carlock, H., 396
Chadwick Bros., 1, 344
Chadwick, A. B., 339
Chapman, E., 347
Cards of Candidates, 348, 379
Credentials Committee, 5-12, 12-14, 346, 354, 399, 400, 407
Conway, E. S., P.G.S., 1

PAGE.
Clarke, H., 358, 368, 397
Cofer, T. N., 352
Consolidations, 52
County Meetings, 19
Condition of the Order, 248
Cockrum, J. B., Grand Sire, 35, 42
County Organization, 43
Committees—Special, 24, 308
Collins, C. H., 333
Cormack, H. G., 344, 351, 352
Crowder, J. J., 1, 3, 408, 423
Cohn, H. L., 348
Conveyance of Land, 412
Chief of Ex. and Inst., 44
Christie, G. S., 352
Chrystal, W. L., 348, 359
Committee on Credentials—
First Report, 5-12
Second Report, 12-14
Third Report, 346
Fourth Report, 354
Fifth Report, none for this number.
Sixth Report, 399
Seventh Report, 400
Eighth Report, 400
Ninth Report, 409
Committee, Finance—Reports—
1. Inspection G. Sec. Office, 73-77
2. Visit to Orphans' Home, 309
3. Visit to Old Folks' Home, 310-313
4. Inspection G. Sec. Office, 314-317
5. Inspection G. Treas. Office, 333-337
6. Interest End. Fund, 351, 352
7. Mileage and Per Diem Warrant, 363
8. Salary and Expense G. Sec. office, 366
9. Records and Accounts, 349
10. Expenses G. Lodge Session, 349
11. Special Relief Rept. Grand Master, 366
12. Appropriations, 370
13. Memorial History, 406
14. G. Sec. Bond, 410
15. G. Treasurer's bond, 409
16. Notices by Sec. of Lodge, 410
17. Fire Proof Building, 407
18. Resolution, J. E. Davis 410
19. Pay of Degree Staff, 411
20. P. G. Master's Jewels, 420
21. History of Homes, 420
22. Budget, 1912-13, 421

D

Davis, James Ewing, G.R., 3, 80, 247, 308, 326, 332, 345, 354, 359, 365, 390, 407, 410, 423, 438, 440
Darnall, W. C., D.G.M., 3, 33, 35, 44, 55, 308, 423
Daniel, Robert T., D.G.S., 303
Degree Work, 17
Deputies, List of, 446-467
Death of John A. Lopp, G.W., 31-33
Dedications, 91
Degree Contest, S.G.L., 300
Degrees, four in one, 326
Decisions, Grand Sire, 254-269
Delson, L. J., 348
Denger, A., 352
Department of Instruction, 369
Debus, J. H., 372, 376
Directors of Work, 63
Directors of Work—Reports, 68-71
Directory of Lodges—Sub. and Reb. 548-558
Dorn, H., 355, 357, 368, 396
Dowty, T., 395
Dropped Members—Special Com. Report, 404
Donnell, L. F., presents Badge to Grand Master, 413
Dunlap, A. M., 333
Dumser, B. F., 347, 352
Dunbar, S. L., 347

E

Eagleton, C. M., 357, 369
Endowment Fund, 15, 210, 243, 340, 352
Endowment Receipts, 380, 381
Endowment Trustees, 317, 324
Ellacott, J. P., 4, 345, 351, 359, 443
Ellis, R. T., 344

PAGE.
Engle, A. N., 345, 443
Entertainment Fund, 373, 377
Election of Officers, 345
Expelled Members, 53
Expenses of G. L. Session, 349
Evans, C. A., 344
Expulsions—List of, 468
Examiners and Instructors, 65-68

F

Fraternal Press, 20
Financial Statement Or. Home, 133
Financial Statement, O. F. Home, 140
Finance Committee, 73-77, 309, 310, 314, 333, 351, 349, 363, 366, 370, 406, 409, 410, 411, 421, 424
First Letter to Lodges, 15
Finn, Theodore, 88, 274, 344, 437, 440
Fire Proof Building, 332, 407
Friendship Lodge—Amend., 322
Foss, John P., 274, 344, 437, 441
Four Degrees in one, 326
Foley, J. F., 333
Fucik, Frank, 347
Funeral Ceremonies—
Lodge and Encampment, 279
Rebekah Lodges, 284
Funeral Delinquent Members, 391
Funeral Ben. and Fun. Expenses, 391

G

Guardian Grand Assts., 4, 343
Gardner, A. H., 5, 423
Giberson, J. A., Chairman, 5
Grand Master, 15, 412
Grand Lodge Banner, 54, 369
Graduating Exercises, 85
Gustin, F. M., 233
Grand Sire—Decisions, 254-269
Gordon, Dr. J. L., Sermon to S. G. L., 293
Grand Sire Keller, 303
Grand Sec. Office, 314, 325, 366
Glen, D. G., 333

PAGE.
Golden, Isaac, 338, 357, 371
Groves, W. M., 344, 346, 352, 512
Gambling, Resolution Against, 359
Gimpel, G., 395
Grand Treasurer's Bond, 409
Grand Treasurer's Report, 234-246
Grand Secretary's Bond, 410
Grand Secretary's Report, 187-233
Grand Master's Report—
Appointment Warren C. Darnall, 33
Appropriations, 87
Asso. Fraternal Charities 89
Anniversary Proclamation, 35
County Organization, 43
County Meetings, 19
Chief Ex. and Inst., 35, 44
Consolidations, 52
Conclusion, 92
Death of John A. Lopp, 31
Directors of Work, 63
Directors of Work, Reports, 68
Degree Work, 17
Dedications, 91
Department of Instruction, 54
Expelled Members, 53
First Letter to Lodges, 15
Fraternal Press, 20
Finance Committee, 73
Grand Lodge Banner, 54
Home Coming Week, 45
Harmony and Sociability, 17
I. O. O. F. Public Speakers, 39
John A. Lopp, 32
Literature, 87
Lodge Deputy, 18
Letter to Deputies, 24
Loss of Membership, 36
Losses by Fire, 53
Loving Cup, 42
Memorial Day Proclamation, 38
New Subordinate Lodges, 50
New Rebekah Lodges, 50
New Dormitory, 85
Necrology—
John A. Lopp, 87
Theodore Finn, 88
Chas. M. Lytle, 89
Our Membership, 16
Our Home, 18
Officers and Com., 1912-13, 20
Odd Fellows' League and Relief Board, 46, 47

PAGE.

Official Visitations, 49
Official Examiner and Inst., 65
Orphans' Home, 84
Old Folkes' Home, 86
Pictures of the Homes, 85
Rebekah Lodges Closed, 52
Report W. C. Darnall, Ch. Ex. and Inst., 55
Report W. C. Darnall, G. Warden, 33
Report H. M. Blood, Ch. Ex. and Inst., 61
Report J. E. Jennings, D.G.M., 71
State Fair Headquarters, 90
Special Committees, 23
Silver Cup, 19
Speakers, 38
Special Sessions G. L., 48
Subordinate Lodges Closed, 51
Schools of Instruction, 62
Special Relief, 77
Special Relief, Grant Park, 79
Twenty-six Schools and Meetings, 25
Tuberculosis Sanitarium, 81
Vacancies Filled, 15
Valuable Assistance, 91

Grand Secretary's Report—
Averages, Table of, 191
Business Statement, 199, 202
Cash Statement, 200, 203
Endowment Accounts, 207-210
Introductory, 187
Inventory of Stock, 198, 199, 201
Judiciary and Appeals, 205, 211-223, 232
Journal, 1911, 203
Old Folks' Home Account, 206
Orphans' Home Account, 206, 207
Official Quarters, 205
Receipts and Disbursements, 190, 192, 193
Relief, 188, 189

Grand Treasurer's Report—
Aged Odd Fellows' Fund, 239
Endowment Funds, 242, 243
General Fund, 234-237
Old Folks' Home, 238, 240, 242
Orphans' Home, 238, 239, 240, 241
Special Relief Fund, 240
Securities Account, 244
Summary, 245

Grand Representatives' Report—
Age Limit and Amendment, 301

PAGE.

Conclusion, 305
Condition of the Order, 248
Condition of the Order Abroad, 271-274
Degree Contest, 300
Decisions, 254-270
Eloquent Georgian, 303
Formal Opening, 297
Funeral Ceremony—Sub. and Reb., 279-286
Financial Statement, 249
Finn, Theodore, death of 274-276
Foss, John P., death of, 274-276
Hospitality, 304
Increase and Decrease in Membership, 251
Illinois at Winnipeg, 302
Illinois, Reports about, 252, 253
Lucas, J. A., Grand Chaplain, 304
Mileage and Per Diem, 286-292
Manchester Unity, 278
New Grand Sire, 303
Officers S. G. L., 247
Odd Fellows' Homes, 250
Odd Fellows' Papers, 270
Past Grand Sires, 247
Patriarchs Militants, 249
Prizes by Grand Sire, 250
Reciprocity, 299
Resolutions, 276-278
Sunday Services, 293-297
Winnipeg's greatest parade, 298

## H

Harmony and Sociability, 17
Harris, C. S., Report, 306
Harris, C. S., 308, 344, 352, 395
Harris, J. H., Thanks, 233, 424
Hains, C. S., 411
Helton, W. R., 328, 330, 331
Hill, H., 355, 371, 372
History of the Homes, 24, 393, 420, 422
Hines, Rev. Thos., 1
Home Coming Week, 45, 357
How to Gain Admission to Orphans' Home, 98
Hobbs, W. G., 331, 344
Holford, E. G., 333
Home Libraries, 351
Howard, Geo. F., 353, 404, 423

PAGE.
Officers, Lodges, one year, 378
Officers, Rebekah, one year, 364
Officers, S. G. L., 247
Official Visitations, 49
Official Ex. and Inst., 65-68
Old Folks' Home, 86, 135-186, 310, 370
Orphans' Home, 84, 86, 93-134, 309, 333, 370, 372, 395, 396, 398
Order—Abroad, 271
Orendorff, Oren, 349, 395
Orphans' Home Band, 350
Ott, A. M., 344
Our Homes, 18, 84, 206, 293, 351, 370, 372
Our Membership, 16

P

Past Grand Sires, 247
Pamphlets, 326
Past G.M. Badges to, 413
Past Grand Masters, 351, 365, 420
Past Grand—Not to vote for Grand Officers, 391
Pay of Lodge Officers, 374
Palmer, I. H., 347
Peace Treaties, 205, 340
Pease, W. H., 310, 314, 338, 339, 352, 370, 406, 423
Peoria, Res. to meet in, 339, 359, 360, 362, 396, 402
Peters, Rev. H. H., 3, 354
Presentation Table to G.M., 550
Pictures of the Homes, 85
Prizes —Grand Sire, 247
Printing Contracts, 320
Printing Committee, 319, 343
Phillips, Henry, 344
Proclamation—Memorial Day, 38
Proclamation—Anniversary, 35, 36
Portraits, Index to, 570

R

Raney, H. A., 5
Railroad Rates, 367

PAGE.
Rankin, Geo. C., P.G.M., 408
Reeziger, H. J., Jour. Clerk, 5, 395
Rebekah Assembly per diem, 402
Rebekah Officers, for one year, 304
Rebekah Officers, 345, 364
Rebekah Lodges, 346
Rebekah Membership, 372
Relief Committee, 373
Representatives only to vote, 391
Referendum, New Leg., 395
Referendum, Fire Proof Building, 408
Rea, J. W., 396
Residence, 5 yrs. for Home, 402
Reichenderfer, B. H., 339
Rigdon, W. H., 352
Richards, O. H., 351
Rice, F. A., 375
Ritual, Change in, 377
Robbins, C. A., 3, 338, 339, 354
Roll Call, place of meeting, 363, 382-389
Roner, A. T., 347
Rouse, Geo. W., 328, 329, 330, 331, 407
Rowe, J. D., 344
Rudd, W. L., 340 351
Reports—Gr. Off. and Boards—
Grand Officers, 15-305
Grand Master, 15-92
Deputy Grand Master, 71-73
Grand Secretary, 187-233
Grand Treasurer, 234-246
Grand Representatives, 247-305
Orphans' Home Board, 93-134
Old Folks' Home Board, 135-186
Chief Ex. and Inst., 61-71
Rebekah Degree—Com. Reports—
New Lodges and Lodges Closed, 346
Cipher Books, price changed, 364
Credentials, 2 wks. before meet., 364
Per Diem, extra allowed, 364
Per Diem, changing rate, 403, 404

S

Sayler, E. R., G.R., 3, 187, 233, 247, 340, 345, 353, 362, 365 413, 423
Salary, G. Sec., 366

PAGE.
State House Closed—Reso. 413
Strang, W. B., 393
Scragg, C. W., 356, 369
Spaulding, J. W., 352
State Fair Headquarters, 90
Statistics—Mem. Sub., 187
Statistics—Mem. Reb., 189
Swain, W. E., 333
Speakers, 38, 42
Special Relief, 77, 79, 366
Special Relief. Grant Park, 79
Stewart, J. W., 339
Senior Counsel, 350, 378, 406
Steiner, J. H., 352
Skelton, Geo., 352
Sherman, M. A., 368
Schnitzer, J. A., death of, 344, 437, 444
Sikes, J. H., G. Sec., 3, 326, 353, 393, 410, 423
Silloway, F. D., Asst. G. Sec., 5
Silver Cup, 19, 250
Springfield. Invited to meet in, 321, 340
Smith, H. R., 353
Smith, S. P., 339
Schoenberg, C. N., 396
Schools of Instruction, 25, 31, 62
Stocking, D. C., G. Rep., 247
Sovereign G. L., 297
Stone, H. A., 324, 374
Stone, D. F., 333
Stoner, J., 344
Scott, Owen, P.G.M., 344, 345, 352, 362, 365, 393, 439
Slyter, C. W., 339
Sunday Services, Winnipeg, 293
Special Sessions G. L.—
Harrisburg, 49, 425, 426
Chicago, 49, 427-429
Mt. Carmel, 49, 430-432
Sovereign Grand Lodge—
Statistics—Sub. and Reb., 187, 188, 189
Sick Benefit, 191, 192
Unfinished Business, 223-231

PAGE.
Veteran Jewels, 204
Yearly Gain in Membership, 190
State of Order—Com. Reports—
1. Special Com., Death Bro. Lopp. Ad., 308
2. G.M. Rept.—Letter to Lodges. Ad., 368
3. G.M. Rept.—Letter to Lodges, 8, 13, 355
4. G.M. Rept.—Letter to Dep. Ad., 355
5. G.M. Rept.—Death Bro. Lopp. Ad., 355
6 G.M. Rept.—Chief Ex. and Inst. Ad., 355
7. G.M. Rept.—An. Proclamation. Ad., 356
8. G.M. Rept.—I. O. O. F. Speakers. Ad., 356
9. G.M. Rept.—Loving Cup. Ad., 356
10. G.M. Rept.—Home Coming Week. Ad., 357
11. G.M. Rept.—I. O. O. F. League, etc. Ad., 357
12. G.M. Rept.—Special Session. Ad., 357
13. G.M. Rept.—Official Visitations. Ad., 358
14. G.M. Rept.—Lodges Closed. Ad., 358
15. G.M. Rept.—New Lodges. Ad., 368
16. G.M. Rept.—Consolidation of Lodges. Ad., 371
17. G.M. Rept.—Reinstatement Expelled Mem. Ad., 371
18. G.M. Rept.—Losses by Fire. Ad., 371
19. G.M. Rept.—Grand Lodge Banner. Ad., 368
20. G.M. Rept.—Dept. of Instruction. Ad., 369
21. On Rept. Grand Warden. 369
22. On Rept. H. M. Blood, 369
23. No such number appears.
24. On Rept. D.G.M., 371
25. G.M. Rept.—Or. Home, 396
26. Relating to Place of Meeting, 359
27. Reducing 4 Degrees to one, 396
28. Preparing Pamphlets, 396
29. Changes in By-Laws, 397

Page.

[illegible]

[illegible]

[illegible]

## INDEX TO DECISIONS AND NEW LEGISLATION.

### Adopted by the Sovereign Grand Lodge at Winnepeg.

1. Decisions of Grand Sire approved. See Report of Grand Representatives, pages 254 to 270.
2. New Legislation adopted, pages 276 to 278.
3. Funeral Services adopted—
   For Subordinate Lodges, pages 279 to 284.
   For Rebekah Lodges, pages 284 to 286.

### New Legislation by the Grand Lodge of Illinois.

1. A new Section was adopted to Article III of the Subordinate Constitution to be Section 10, allowing Lodges to pay for the services of the Secretaries, Treasurer, Wardens, Outside Guardian, Librarian, Musician, or other employes of the Lodge. See page 324.
2. Petition for membership, amended form, page 375.
3. Article IV, Section 20, G. L. Constitution, was so amended as to limit voting for Grand Officers to representatives of Lodges. Past Grands, by this, can not vote for Grand Lodge Officers.
4. Member delinquent but not suspended or expelled, may be given funeral by Odd Fellows, page 291.
5. The distinction between funeral benefits and funeral expenses was abolished. Under the new law a lump sum of $50.00 is allowed in place of the $20.00 funeral benefit and the $60.00 funeral expenses, page 392.
6. Resolution was adopted approving the movement of other fraternal societies to abolish gambling in Lodge rooms, page 359.
7. An increase in salary and pay for help of the Grand Secretary's office was allowed, page 366.
8. It was decided to procure a Past Grand Master's Jewel for each living Past Grand Master, page 365.
9. Provision was made for the Grand Secretary to prepare and furnish Secretaries of Subordinate Lodges with proper blank notices for those who are in arrears for dues, page 410.
10. The Grand Master and Grand Secretary ordered to convey certain real estate in Carbondale, Ill., page 412.
11. A resolution was unanimously adopted censuring the Illinois Legislature for making it impossible for fraternal and other societies to hold their meetings in the Sttate House when the Legislature is not in session, page 413.
12. The action of the Rebekah Assembly in changing the price of the Rebekah Cipher Book from $1.00 to 50 cts., was approved, page 364.

# INDEX TO PORTRAITS.

W. A. Hubbard, Past Grand Master and Grand Representative... .....facing title page

John E. Jennings, Grand Master.....facing page 48

Warren C. Darnall, Deputy Grand Master..... " " 80

W. H. Pease, Grand Guardian..... " " 112

John H. Sikes, Grand Secretary..... " " 192

T. B. Needles, Grand Treasurer..... " " 240

James Ewing Davis, Grand Representative..... " " 256

O. L. Markman, Grand Chaplain..... " " 320

J. J. Crowder, Grand Marshal..... " " 336

J. Johansen, Grand Conductor..... " " 352

Charles F. McClure, Grand Guardian..... " " 368

A. H. Gardner, Grand Herald..... " " 400

H. M. Blood, Chief of Examiners and Instructors..... " " 416

## SOME ERRORS.

Since the forms have gone to press a few errors have been discovered.

1. Reports Committee on State of the Order. Documents numbered 52, 53, 54 and 55, page 355; 56, 57, 58, page 356; 59, 60, 61, 62, page 357, and 63, page 358, should have been marked "Adopted," instead of "Laid over under the rule."

2. Document 20, page 328, should be marked "Not adopted." See page 376.

3. Page 375, Document No. 100; page 376, Document No. 102, and page 378, Document No. 109, should read "Report adopted," instead of "Not adopted."

In adopting the report of the Committee the documents were not adopted.

# OFFICERS

OF THE

# Grand Lodge of Illinois, I. O. O. F.

## Since Its Organization.

GRAND MASTERS.

| Date. | Name. | No. |
|---|---|---|
| 1838 | Samuel C. Pierce* | 1 |
| 1839 | Alexander Botkin* | 2 |
| 1842 | Eli Cook* | 6 |
| 1843 | Thomas J. Burns* | 6 |
| 1844 | John C. Doremus* | 6 |
| 1845 | John L. Peake* vacancy | 6 |
| 1845 | Thomas Alsop* | 6 |
| 1846 | Stevens S. Jones* | 14 |
| 1847 | William H. Parker* | 7 |
| 1848 | Charles H. Constable* | 35 |
| 1849 | George W. Woodward* | 17 |
| 1850 | D. P. Wilbanks* | 19 |
| 1851 | Isaac G. Wilson* vacancy | 47 |
| 1851 | Henry L. Rucker* | 11 |
| 1852 | John W. Davenport* | 38 |
| 1853 | William Rounseville* | 14 |
| 1854 | James E. Starr* | 2 |
| 1855 | Perry A. Armstrong* | 75 |
| 1856 | Augustus C. Marsh* | 36 |
| 1857 | Willis Duff Green* | 13 |
| 1858 | Harrison W. Griswold* | 30 |
| 1859 | B. J. Frank Hanna* | 57 |
| 1860 | Jeremiah Griswold | 250 |
| 1861 | Henry S. Austin* | 109 |
| 1862 | Harman G. Reynolds* | 6 |
| 1863 | John G. Rogers* | 22 |
| 1864 | Amasa S. Barry* | 2 |
| 1865 | Joseph R. Scroggs* | 30 |
| 1866 | Henry S. Herr* | 77 |
| 1867 | Jediah F. Alexander* | 3 |
| 1868 | J. Ward Ellis* | 22 |
| 1869 | J. Ward Ellis* | 22 |
| 1870 | Thomas B. Needles | 37 |
| 1871 | John C. Smith* | 17 |
| 1872 | Fredolin Bross* | 224 |
| 1873 | Thomas F. Mitchell* | 77 |
| 1874 | Elijah B. Sherman* | 214 |
| 1875 | John H. Oberly* | 224 |
| 1876 | Amos Henderson | 4 |
| 1877 | John Lake* | 140 |
| 1878 | Alfred Orendorff* | 465 |
| 1879 | Augustus W. Berggren | 446 |
| 1880 | James S. Ticknor* | 31 |
| 1881 | Alonzo Ellwood* | 105 |
| 1882 | Columbus A. Keller | 13 |
| 1883 | James R. Miller* | 426 |
| 1884 | E. Frisbie Phelps | 478 |
| 1885 | Andrew D. Sanders* | 465 |
| 1886 | Joseph S. Carr* | 430 |
| 1887 | George F. Howard | 664 |
| 1888 | J. Otis Humphrey | 465 |
| 1889 | John L. Barnum* | 9 |
| 1890 | Robert W. S. Wheatley* | 232 |
| 1891 | Martin W. Schaefer | 650 |

*Known to be dead.

GRAND MASTERS—Continued.

| Date. | Name. | No. |
|---|---|---|
| 1892 | Edwin S. Conway | 217 |
| 1893 | Henry A. Stone | 562 |
| 1894 | Henry Phillips | 68 |
| 1895 | Charles F. Mansfield | 589 |
| 1896 | George C. Rankin | '160 |
| 1897 | Cicero J. Lindly | 3 |
| 1898 | Melvin P. Berry | 412 |
| 1899 | Leroy L. McKinley | 41 |
| 1900 | James R. Kewley* | 450 |
| 1901 | John W. Yantis | 117 |
| 1902 | Charles S. Harris | 478 |
| 1903 | John J. Brown | 122 |
| 1904 | John A. Lucas | 69 |
| 1905 | William R. Humphrey | 240 |
| 1906 | Fred B. Merrills | 650 |
| 1907 | Owen Scott | 186 |
| 1908 | William M. Groves | 117 |
| 1909 | Eldo R. Sayler | 6 |
| 1910 | James Ewing Davis | 450 |
| 1911 | William A. Hubbard | 342 |
| 1912 | John E. Jennings | 158 |

DEPUTY GRAND MASTERS.

| Date. | Name. | No. |
|---|---|---|
| 1838 | Alexander Botkin* | 2 |
| 1839 | A. W. Chenoweth | |
| 1842 | W. D. Mitchell, short term | 3 |
| 1842 | Christopher G. Y. Taylor*. | 7 |
| 1843 | Joseph Sturgis | 7 |
| 1844 | John L. Peake* | 6 |
| 1845 | M. F. Wickersham* vac'ncy | 6 |
| 1845 | Henry Gooding* | 3 |
| 1846 | Stevens S. Jones* vacancy | 14 |
| 1846 | Thomas Elmes | 12 |
| 1847 | Washington J. Taylor* | 15 |
| 1848 | Franklin Scammon* | 11 |
| 1849 | D. P. Wilbanks* | 19 |
| 1850 | Isaac G. Wilson* | 47 |
| 1851 | Isaac S. Hicks* | 4 |
| 1852 | John Filkins* | 9 |
| 1853 | Charles P. Dunbaugh* | 16 |
| 1854 | Allen C. Lewis* | 22 |
| 1855 | B. J. Frank Hanna* | 57 |
| 1856 | Gustavus A. Smith* | 65 |
| 1857 | George F. Crocker | 22 |
| 1858 | O. P. Hatheway | 201 |
| 1859 | John P. Foss* | 55 |
| 1860 | Joel W. Smull* | 155 |
| 1861 | A. B. Austin* | 91 |
| 1862 | Joseph R. Scroggs* | 30 |
| 1863 | William W. Winter* | 257 |
| 1864 | John Lake* | 31 |
| 1865 | Jediah F. Alexander* | 3 |
| 1866 | Edward A. Rucker* | 11 |
| 1867 | Amos Watts* | 37 |
| 1868 | T. Warren Floyd* | 220 |
| 1869 | Thomas F. Mitchell* | 77 |
| 1870 | Richard H. Jordan | 214 |
| 1871 | Samuel A. Flagler* | 233 |
| 1872 | Washington L. Sweeney* | 18 |
| 1873 | Albert G. Wolford* | 1 |
| 1874 | W. A. Welsher | 199 |
| 1875 | Thomas M. Blake | 259 |
| 1876 | Michael W. Piggott | 406 |
| 1877 | Augustus W. Berggren | 446 |
| 1878 | Andrew T. Sherman* | 400 |
| 1879 | Alonzo Ellwood* | 105 |
| 1880 | James R. Miller* | 426 |
| 1881 | Columbus A. Keller | 13 |
| 1882 | E. Frisbie Phelps | 478 |
| 1883 | Andrew D. Sanders* | 465 |
| 1884 | Joseph S. Carr* | 430 |

*Known to be dead.

DEPUTY GRAND MASTERS—Continued.

| Date. | Name. | No. |
|---|---|---|
| 1885 | James R. Miller* | 69 |
| 1886 | George F. Howard | 664 |
| 1887 | J. Otis Humphrey | 465 |
| 1888 | John L. Barnum* | 9 |
| 1889 | Robert W. S. Wheatley* | 232 |
| 1890 | Martin W. Schaefer | 650 |
| 1891 | Edwin S. Conway | 217 |
| 1892 | Henry A. Stone | 562 |
| 1893 | Henry Phillips | 68 |
| 1894 | Charles F. Mansfield | 589 |
| 1895 | George C. Rankin | 160 |
| 1896 | Cicero J. Lindly | 3 |
| 1897 | Melvin P. Berry | 412 |
| 1898 | Leroy L. McKinley | 41 |
| 1899 | James R. Kewley* | 450 |
| 1900 | John W. Yantis | 117 |
| 1901 | Charles S. Harris | 478 |
| 1902 | John J. Brown | 122 |
| 1903 | John A. Lucas | 69 |
| 1904 | William R. Humphrey | 240 |
| 1905 | Fred B. Merrills | 650 |
| 1906 | Owen Scott | 186 |
| 1907 | William M. Groves | 117 |
| 1908 | Eldo R. Sayler | 6 |
| 1909 | James Ewing Davis | 450 |
| 1910 | William A. Hubbard | 342 |
| 1911 | John E. Jennings | 158 |
| 1912 | Warren C. Darnall | 746 |

GRAND WARDENS.

| Date. | Name. | No. |
|---|---|---|
| 1838 | David P. Berry | 1 |
| 1839 | Daniel Ward | 1 |
| 1842 | Michael Rapp | 4 |
| 1843 | John L. Peake* | 6 |
| 1844 | M. F. Wickersham* | 6 |
| 1845 | Thomas Alsop* | 6 |
| 1846 | William M. Parker* | 7 |
| 1847 | Morris Lindsay* | 6 |
| 1848 | John M. Law* | 21 |
| 1849 | J. J. Lescher | 20 |
| 1850 | Henry A. Foster | 21 |
| 1851 | David B. Jackson* | 40 |
| 1852 | John W. Shinn* | 15 |
| 1853 | Albert G. Wolford* | 2 |
| 1854 | William R. Lockwood | 12 |
| 1355 | Tyler J. Irish* | 87 |
| 1856 | Harrison W. Griswold* | 30 |
| 1857 | W. R. Weld* | 59 |
| 1858 | Charles E. Winthrop* | 97 |
| 1859 | Andrew H. Marschalk* | 241 |
| 1860 | Lewis W. Smith | 90 |
| 1861 | Albert G. Lull* | 22 |
| 1862 | William W. Winter* | 257 |
| 1863 | A. J. Sprague* | 232 |
| 1864 | Isaac W. Baldwin* | 5 |
| 1865 | John A. Bush | 21 |
| 1866 | John A. Bush | 21 |
| 1867 | W. F. Kelsch | 11 |
| 1868 | Thomas B. Needles | 37 |
| 1869 | Fredolin Bross* | 224 |
| 1870 | Charles W. Heaton | 44 |
| 1871 | James R. Miller* | 69 |
| 1872 | John H. Young | 22 |
| 1873 | Andrew T. Sherman* | 400 |
| 1874 | Thomas M. Blake | 259 |
| 1875 | James F. Drish* | 260 |
| 1876 | Augustus W. Berggren | 446 |
| 1877 | Robert B. Foster* | 89 |
| 1878 | Robert K. Dewey | 3 |
| 1879 | Robert H. Flanigan | 284 |
| 1880 | Columbus A. Keller | 13 |
| 1881 | E. Frisbie Phelps | 478 |

*Known to be dead.

GRAND WARDENS—Continued.

| Date. | Name. | No. | Date. | Name. | No. |
|---|---|---|---|---|---|
| 1882 | W. W. Krape | 30 | 1898 | James R. Kewley* | 450 |
| 1883 | David L. Murdock* | 290 | 1899 | John W. Yantis | 117 |
| 1884 | Swan A. Miller | 745 | 1900 | Charles S. Harris | 478 |
| 1885 | George F. Howard | 664 | 1901 | John J. Brown | 122 |
| 1886 | John Schnitzer | 389 | 1902 | John A. Lucas | 69 |
| 1887 | John L. Barnum* | 9 | 1903 | William R. Humphrey | 240 |
| 1888 | W. H. Underwood, jr | 447 | 1904 | Fred B. Merrills | 650 |
| 1889 | Martin W. Schaefer | 650 | 1905 | Owen Scott | 186 |
| 1890 | Edwin S. Conway | 217 | 1906 | William M. Groves | 117 |
| 1891 | Henry A. Stone | 122 | 1907 | Eldo R. Sayler | 6 |
| 1892 | Henry Phillips | 68 | 1908 | James Ewing Davis | 450 |
| 1893 | Charles F. Mansfield | 589 | 1909 | William A. Hubbard | 342 |
| 1894 | George C. Rankin | 160 | 1910 | John E. Jennings | 158 |
| 1895 | Cicero J. Lindly | 3 | 1911 | John A. Lopp* | 35 |
| 1896 | Melvin P. Berry | 412 | 1911 | Warren C. Darnall | 746 |
| 1897 | Leroy L. McKinley | 41 | 1912 | W. H. Pease | 80 |

GRAND SECRETARIES.

| Date. | Name. | No. | Date. | Name. | No. |
|---|---|---|---|---|---|
| 1838 | Samuel L. Miller* | 1 | 1862 | James E. Starr* | 269 |
| 1839 | Alfred Shannon | 1 | 1864 | Samuel Willard | 6 |
| 1842 | Thomas J. Burns* | 6 | 1869 | Nathaniel Coffin Nason | 109 |
| 1843 | Lucien B. Adams | 8 | 1886 | Freeman E. Huddle | 77 |
| 1846 | John F. Ruhe | 6 | 1888 | George M. Adams | 400 |
| 1847 | Stephen A. Corneau* | 6 | 1892 | James R. Miller* | 426 |
| 1856 | Samuel Willard | 43, 265 | 1902, 1912 | John H. Sikes | 465 |

GRAND TREASURERS.

| Date. | Name. | No. | Date. | Name. | No. |
|---|---|---|---|---|---|
| 1838 | John M. Krum* | 2 | 1848 | John G. Ives* vacancy | 6 |
| 1839 | John R. Woods* | 2 | 1849 | John G. Ives* | 6 |
| 1842 | Morris Lindsay* | 6 | 1855 | James Jackson* | 4 |
| 1844 | Eli Cook* | 6 | 1864 | James E. Starr* | 2 |
| 1845 | Jotham S. Rogers* vacancy | 6 | 1867 | Amasa S. Barry* | 2 |
| 1845 | C. G. Sanders* vacancy | 6 | 1882 | Melville C. Eames, vac'ncy | 214 |
| 1845 | John L. Peake* | 6 | 1882 | James S. Ticknor* | 31 |
| 1848 | Herman Blakeley | 21 | 1883, 1912 | Thos. B. Needles, P.G.M. | 37 |

*Known to be dead.

## GRAND REPRESENTATIVES.§

| Date. | Name. | No. |
|---|---|---|
| 1846 | Thomas Alsop* | 6 |
| 1847 | Stevens S. Jones* | 14 |
| 1848 | Horatio E. Roberts | 6 |
| 1848 | Christopher G. Y. Taylor* | 7 |
| 1849 | John G. Potts* | 5 |
| 1850 | George W. Woodward* | 17 |
| 1850 | Stephen A. Corneau* | 6 |
| 1851 | George W. Woodward* | 17 |
| 1852 | William Rounseville* | 163 |
| 1853 | Isaac G. Wilson* | 47 |
| 1853 | Henry L. Rucker* | 11 |
| 1854 | Henry L. Rucker* | 11 |
| 1854 | Henry S. Austin* | 109 |
| 1855 | Henry S. Austin* | 109 |
| 1855 | William Rounseville* | 163 |
| 1856 | James E. Starr* | 2 |
| 1857 | James E. Starr* | 2 |
| 1857 | Perry A. Armstrong* | 75 |
| 1858 | Perry A. Armstrong* | 75 |
| 1858 | Augustus C. Marsh* | 36 |
| 1859 | Augustus C. Marsh* | 36 |
| 1859 | Willis Duff Green* | 13 |
| 1860 | James E. Starr* | 2 |
| 1860 | John G. Potts* | 5 |
| 1861 | B. J. Frank Hanna* | 57 |
| 1861 | Harrison W. Griswold* | 30 |
| 1862 | B. J. Frank Hanna* | 57 |
| 1862 | Jeremiah Griswold | 250 |
| 1863 | Jeremiah Griswold* | 250 |
| 1863 | Edward A. Rucker* | 11 |
| 1864 | Edward A. Rucker* | 11 |
| 1864 | Jeremiah Griswold | 250 |
| 1865 | Jeremiah Griswold | 250 |
| 1865 | John P. Foss | 55 |
| 1866 | John P. Foss | 55 |
| 1866 | Jeremiah Griswold | 250 |
| 1867 | Albert G. Lull* | 22 |
| 1867 | Samuel Willard | 6 |
| 1868 | John G. Rogers* | 22 |
| 1868 | Henry S. Herr* | 77 |
| 1869 | Henry S. Herr* | 77 |
| 1869 | Jediah F. Alexander* | 3 |
| 1870 | Jediah F. Alexander* | 3 |
| 1870 | Daniel Lewis Shorey* | 22 |
| 1871 | Louis Furst* | 295 |
| 1871 | J. Ward Ellis* | 22 |
| 1872 | J. Ward Ellis* | 22 |
| 1872 | Thomas B. Needles | 37 |
| 1873 | Thomas B. Needles | 37 |
| 1873 | John C. Smith* | 17 |
| 1874 | John C. Smith* | 17 |
| 1874 | Thomas B. Needles | 37 |
| 1875 | Thomas B. Needles | 37 |
| 1875 | Thomas F. Mitchell* | 77 |
| 1876 | Thomas F. Mitchell* | 77 |
| 1876 | Elijah B. Sherman* | 214 |
| 1877 | Elijah B. Sherman* | 214 |
| 1877 | John H. Oberly* | 224 |
| 1878 | John H. Oberly* | 224 |
| 1878 | Amos Henderson | 4 |

*Known to be dead.

§Until 1845 inclusive, proxy representation in the Grand Lodge of the United States was permitted. In 1839 Past Grand Master Samuel Pryor, of Pennsylvania, was elected proxy Representative by the Grand Lodge of Illinois, but did not serve. At the adjourned session in April, 1840, Past Grand Master Augustus Mathiot, of Maryland, presented credentials as proxy Representative of Illinois, which were accepted, and he was also recognized in that capacity at the annual session in October following; but there is no record of his election or appointment. In 1842 and 1843, James Earnest, of New York, was elected and served as proxy Representative of Illinois. In 1844 Past Grand Master William S. Stewart, of Missouri, D.D.G.S., was requested to appoint a proxy Representative for the Grand Lodge of Illinois; but no such proxy was present at the session of that year, unless Stewart himself acted in that capacity. In 1845 no election for Representative was held.

GRAND REPRESENTATIVES—Continued.

| Date. | Name. | No. |
|---|---|---|
| 1879 | Amos Henderson | 4 |
| 1879 | John Lake* | 140 |
| 1880 | John Lake* | 140 |
| 1880 | Alfred Orendorff* | 465 |
| 1881 | Alfred Orendorff* | 465 |
| 1881 | John Lake* | 140 |
| 1882 | John Lake* | 140 |
| 1882 | Alfred Orendorff* | 465 |
| 1883 | Alfred Orendorff* | 465 |
| 1883 | John Lake* | 140 |
| 1884 | John Lake* | 140 |
| 1884 | Alfred Orendorff* | 465 |
| 1885 | Alfred Orendorff* | 465 |
| 1885 | Augustus W. Berggren | 446 |
| 1886 | James R. Miller* | 426 |
| 1886 | Alfred Orendorff* | 465 |
| 1887 | Alfred Orendorff* | 465 |
| 1887 | James R. Miller* | 426 |
| 1888 | James R. Miller* | 426 |
| 1888 | Alfred Orendorff* | 465 |
| 1889 | Alfred Orendorff* | 465 |
| 1889 | James R. Miller* | 426 |
| 1890 | James R. Miller* | 426 |
| 1890 | Alfred Orendorff* | 465 |
| 1891 | Alfred Orendorff* | 465 |
| 1891 | James R. Miller* | 426 |
| 1892 | James R. Miller* | 426 |
| 1892 | Robert W. S. Wheatley* | 232 |
| 1893 | Robert W. S. Wheatley* | 232 |
| 1893 | J Otis Humphrey | 465 |
| 1894 | J Otis Humphrey | 465 |
| 1894 | Edwin S. Conway | 217 |
| 1895 | Edwin S. Conway | 217 |
| 1895 | J Otis Humphrey | 465 |
| 1896 | J Otis Humphrey | 465 |
| 1896 | Edwin S. Conway | 217 |
| 1897 | Edwin S. Conway | 217 |
| 1897 | J Otis Humphrey | 465 |
| 1898 | J Otis Humphrey | 465 |
| 1898 | Edwin S. Conway | 217 |
| 1899 | Edwin S. Conway | 217 |
| 1899 | Cicero J. Lindly | 3 |
| 1900 | Cicero J. Lindly | 3 |
| 1900 | Edwin S. Conway | 217 |
| 1901 | Edwin S. Conway | 217 |
| 1901 | Cicero J. Lindly | 3 |
| 1902 | Cicero J. Lindly | 3 |
| 1902 | Edwin S. Conway | 217 |
| 1903 | Edwin S. Conway | 217 |
| 1903 | John W. Yantis | 117 |
| 1904 | John W. Yantis | 117 |
| 1904 | Edwin S. Conway | 217 |
| 1905 | John W. Yantis | 117 |
| 1905 | John J. Brown | 122 |
| 1906 | John J. Brown | 122 |
| 1906 | John A. Lucas | 69 |
| 1907 | John A. Lucas | 69 |
| 1907 | William R. Humphrey | 240 |
| 1908 | William R. Humphrey | 240 |
| 1908 | Fred B. Merrills | 650 |
| 1909 | Owen Scott | 186 |
| 1909 | Fred B. Merrills | 650 |
| 1910 | Owen Scott | 186 |
| 1910 | William M. Groves | 117 |
| 1911 | Eldo R. Sayler | 6 |
| 1911 | William M. Groves | 117 |
| 1912 | Eldo R. Sayler | 6 |
| 1912 | James Ewing Davis | 450 |
| 1912 | W. A. Hubbard | 342 |
| 1912 | James Ewing Davis | 450 |

*Known to be dead.

UNIVERSITY OF ILLINOIS-URBANA
3 0112 084208658